The Arts

FSU TO PRESENT SHAKESPEARE'S *HENRY V* – For the final event of the 2008-2009 season, the Cultural Events Series at Frostburg State University will present the Acting Company/Guthrie Theater Production of *Henry V* by William Shakespeare on Tuesday, April 28, at 7:30 p.m. in the FSU Performing Arts Center. This production, directed by Davis McCallum, follows the charismatic warrior king's aggressive pursuit of the French crown, as he and his band of men confront the brutality of warfare and their own destinies, a spokesperson said. The Acting Company was founded in 1972 by Margot Harley and producer and actor John Houseman, with stars like Kevin Kline, Patti LuPone and others in the first graduating class of Juilliard's Drama Division. Since then it has performed 131 plays to audiences in 48 states and 10 foreign countries. The Acting Company was honored in 2003 with a Tony Award for Excellence in Theater. Tickets for *Henry V* are $16 for adults and $11 for those under 17. Group rate tickets are also available. Tickets may be ordered by calling 1-866-849-9237 or 301-687-3137, or by visiting ces.frostburg.edu. The production is supported by a grant from the Maryland State Arts Council. This engagement of the Acting Company is a Mid Atlantic Arts Foundation Tour, funded by the foundation in partnership with the National Endowment for the Arts Regional Touring Program.

Tickets Remain For *Workshop* At Our Town

Our Town Theatre's production of *Family Violence Workshop* (FVW) will open this evening with a students-only performance, followed by performances for the general public on both Friday and Saturday evenings at 8 p.m.

Students attending this evening will receive two hours of community service learning credit.

Jane Avery, artistic director of OTT and director of *FVW*, said that there are still seats available at both general public performances. She said that the play is a compilation of real-life monologues and dialogs that focus on the devastating effects of a wide variety of family violence and abusive behavior. It also provides a number of possible alternatives and positive responses to situations that can lead to a peaceful, rather than violent, resolution.

"At various points in the production, members of the audience will have opportunity to provide their own suggestions," Avery said.

Interwoven among the monologues and dialogs will be appropriate musical numbers performed by Random Violets band members Richard Hill, Liz and Jeff Gilbert, and Adam Sincell.

Tickets are $5 each, with all proceeds going to the Dove Center, Garrett County's domestic abuse shelter. Persons are strongly encouraged to make reservations for either the Friday or Saturday performances by telephoning OTT at 301-334-5640.

Local Artist's Pottery Avail. At Oakland Shoppe

POTTERY CREATIONS by Garrett County resident Pam Snyder are now available at the Shoppe at Heritage Square, located in the 1884 B&O Railroad Station. An assortment of mugs, vases, bowls, platters, and pitchers can be purchased. Snyder previously owned and operated Jan Florist in Oakland for 27 years. After retiring, she now makes pottery full time, and her work focuses on wheel thrown functional stoneware. See story for more details.

The Shoppe at Heritage Square, located in the 1884 B&O Railroad Station, has recently made available for purchase the pottery of Garrett County resident Pam Snyder.

'We are proud to welcome Pam Snyder and her wonderful assortment of pottery to the Shoppe at Heritage Square," said Charlie Ross, president/CEO of the Garrett County Chamber of Commerce. "We hope that area residents and visitors stop by the Shoppe to peruse her collection, and those of the other terrific local craftspeople and farmers who provide for the Shoppe, and perhaps pick up a few of these wonderful locally made items."

Snyder has been making pottery for the past 32 years. She is a graduate of West Virginia University with a bachelor's of fine art with emphasis in ceramics, as well as a bachelor's of science in interior design. Upon coming to GC, she was the resident potter at Penn Alps Artisan Village for three years. She previously owned and operated Jan Florist in Oakland for 27 years. After retiring, she now makes pottery full time, and her work focuses on wheel thrown functional stoneware.

Snyder's display of pottery items includes mugs, vases, bowls, platters, and pitchers. Also available at the Shoppe are products from other area craftspeople and farmers which include syrups, jams, buckwheat flour, photography, candles, and more.

Operating as a partnership between the GCCC and the town of Oakland, the Shoppe at Heritage Square opened in May 2004 as a retail venture that features the work of area craftspeople.

For information about the Shoppe or the GCCC, persons may visit www.visitdeepcreek.com or may call 301-387-4386. For more information about the town of Oakland, persons may call 301-334-2691 or visit the web site at www.oaklandmd.com.

Visit *The Republican* Website at www.therepublicannews.com

LOCAL RESIDENTS MEET "ERNESTINE" – Comedienne Lily Tomlin performed at the Lyric Opera House in Baltimore on April 3. Melodee Hill, Renée Shreve, and Connie Reams, all of the Oakland area, and Deborah Stilwell, Hamilton Square, N.J., saw the nearly two-hour show and met the comedienne during a reception held in her honor after the performance. Tomlin is, perhaps, best known for her work on the late 1960s television series *Laugh-In with Rowan and Martin*, in which she played such characters as 6-year-old Edith Ann and Ernestine the telephone operator. Tomlin has since appeared in other TV shows, including *Desperate Housewives* and *The West Wing*, and such movies as *Nine to Five*, in which she co-starred with Jane Fonda and Dolly Parton. Tomlin noted that *9 to 5: The Musical* would open on Broadway on April 7, starring Allison Janney, Stephanie Block, and Megan Hilty. The musical premiered in Los Angeles, Calif., in September 2008. Tomlin, Fonda, and Parton attended the event together. Tomlin indicated that it was bit surreal for them to see the younger actresses playing the characters they portrayed in the movie. Parton wrote the music and lyrics for *9 to 5: The Musical*. Pictured, left to right, are Stilwell, Reams, Tomlin, Shreve, and Hill.

Arts Fair Slated By Garrett Co. Public Schools

The Garrett County Public Schools annual Student Arts Fair will be held on Friday and Saturday, April 24 and 25, at Garrett College in McHenry.

The fair will open on Friday evening with a reception for the senior high art show at 6:30 p.m. in the art gallery.

At 7 p.m. on the Garrett College auditorium stage, the Middle School Honor Chorus will perform, followed by performances by both the Southern High and Northern High theater programs at 7:45 p.m. and 8 p.m., respectively. The High School Honor Chorus will perform at 8:20 p.m.

The doors will open at 10 a.m. on Saturday. The first performing stage act will be the Elementary Honor Band at 10:30 a.m., followed by the Elementary Honor Chorus at 11:15.

At 12:15 p.m., Northern High School percussion will perform. Guitarist Aaron Babcock will perform at 1 p.m., followed by piano soloist Patrick Terry and a vocal duet by Kristin DeWitt and Clare Vollano.

The final on-stage performance will be at 2 p.m., featuring the Manette Steel Drums of Morgantown, W.Va.

Art activities in the gym will begin at 11 a.m. and end at 4 p.m. Students are invited to experience art from around the world. Activities will include piñatas, Japanese shadow puppets, origami, clay, helping to make a mosaic, and face painting. Students may also participate in an interactive installation.

The Manette Steel Drums will also do demonstrations throughout the day.

The Student Arts Fair is sponsored by the Garrett County Public Schools, the Garrett County Arts Council, and the Oakland Branch of Susquehanna Bank.

Hilltop Inn Restaurant & Lounge
Route 40
2 miles east of Grantsville
301-895-5168

Friday Specials

All You Can Eat Fish Fry, includes choice of Potato or Vegetable & Salad Bar $10.89
Fried Fish or Clams, includes choice of Potato or Vegetable and Salad $9.39

Weekend Specials

Roast Prime Rib, Chicken Santa Fe, Beef Stir-fry or Baked Stuffed Flounder, includes choice of Potato or Vegetable and Salad Bar

New Hours: Closed Mon & Tue
Wed & Thurs - 11 a.m. - 7 p.m.
Fri & Sat - 11 a.m. - 8:30 p.m.
Sun 11 a.m. - 6 p.m.

The BookWorm

EN ROUTE: A PARAMEDIC'S STORIES OF LIFE, DEATH, AND EVERYTHING IN BETWEEN

by Steven "Kelly" Grayson
C. 2009, Kaplan Publishing; $24.95; 303 pages
Review by Terri Schlichenmeyer

The pain started in your shoulder. No big deal. You convinced yourself it was nothing. Really.

But then, it spread. Your left arm hurt, and your ribs and your chest. Especially your chest. This was not good.

You called 9-1-1 and a truck came to your house, sirens howling, monitors beeping. Curious neighbors stopped in their yards to watch two hefty guys wheel you through your front door, flat on a gurney.

You're fine now. But then, you sure were glad to see those EMTs with their sirens and monitors.

Now how about seeing life from the other side of the siren? Read the new book *En Route* by Steven "Kelly" Grayson.

New EMTs are taught to expect calamity, but that was too a mild word to describe the place where Kelly Grayson got his first gig as an emergency medical technician. The job was with a start-up company run by former employees of the "big outfit" in the area, and their new office was a mess filled with papers, equipment, and "EMTs sleeping on every horizontal surface..."

Grayson, who was little more than a rookie, abruptly learned that he was hired when a call came in and the owners said, "Let's go!" For an EMT-Basic who didn't even have a uniform yet, it was an exciting call...

Until the patient had an accident of a different kind, all over Grayson's front.

That inauspicious event was the beginning of a career that took Grayson all over the back roads and highways of northwestern Louisiana. It allowed him to make some life-long friends and to help people who made such an impression on him that he wrote about them in this book. If it weren't for the job, Grayson wouldn't have met his wife.

But as he racked up months and miles, through fights and friendships with doctors, repeat patients, and clueless colleagues, Grayson felt he was burning out. Horrified, he wondered how an eager, formerly sympathetic medical professional could lose his compassion so easily. He wondered why he stayed at the job.

One December, he found out why.

En Route has everything you could want in a true-medical memoir: lots of excitement, some good laughs, plenty of practical-joke-type tales, an abundance of scampish "frequent-flyer" patients (the supporting-cast kind you see on TV), moments of tenderness, and one gigantic story not for the squeamish. It's a trauma-drama fan's dream, except for one thing.

Author Grayson's chapters tend to jump around, time-line-wise. There were several loose ends here, story arcs that (I thought) were over, but then (surprise!) continued several chapters later with something completely different in between. I paged back many times, thinking I had missed something. I liked this book very much, but I also happen to like linear thinking. *En Route* needed more of that.

If you can ignore the (slight) confusion, you'll be rewarded with a tension filled, humorous, and thoughtful book and an ending you won't expect. If you can take each chapter individually, pick up *En Route* and increase your heart rate a bit.

Arts at a Glance

www.garrettarts.com

THURSDAY, April 16

• **Reception for "What If?"** a watercolor and monotype exhibit by artist Judy McCaughey, 5-7 p.m., at the Gallery, 206 E. Alder Street, Oakland. Free and open to the public. Information: 301-334-6580 or www.garrettarts.com.

• **Family Violence Workshop**, a play about the effects of domestic abuse, Our Town Theatre, Oakland, 8 p.m. This showing is for students only. (High school students can obtain two hours of community service learning hours by attending.) The theatre is located at 121 Center Street, Oakland. Information: 301-334-5640.

FRIDAY, April 17

• **Family Violence Workshop**, a play about the effects of domestic abuse, Our Town Theatre, Oakland, 8 p.m. Tickets will be $5 per person, with all proceeds going to the Dove Center, Garrett County's domestic abuse shelter. Reservations are required, and can be made by calling 301-334-5640, ext. 1. The theatre is located at 121 Center Street, Oakland.

• **Dave Leonhardt Jazz Group and the Shelley Oliver Tap Dancers**, a jazz music and tap dancing extravaganza, presented by the Garrett Lakes Arts Festival, Garrett College auditorium, McHenry, 7:30 p.m. Tickets: $20 for adults; $5 for students, children 5 years and younger are admitted free. Sponsored by Frank and Linda Lancelotta and Mettiki Coal. Tickets may be purchased by calling GLAF at 301-387-3082. More information: www.artsandentertainment.org.

• ***The Twelve*** by composer and lyricist Neil Berg. A theatrical rock concert pairing each of the 12 apostles with a different rock style. Presented by Frostburg State University's Cultural Events Series on the stage at Mountain Ridge High School, Frostburg, 8 p.m. Tickets: $26 for adults; $18 for those under 17. Information: 1-866-849-9237 or ces.frostburg.edu.

SATURDAY, April 18

• **Family Violence Workshop**, a play about the effects of domestic abuse, Our Town Theatre, Oakland, 8 p.m. Tickets will be $5 per person, with all proceeds going to the Dove Center, Garrett County's domestic abuse shelter. Reservations are required, and can be made by calling 301-334-5640, ext. 1. The theatre is located at 121 Center Street, Oakland.

~~~~~~~~~~~~~~~~~~~~

EXHIBITS

Through April 17: **Paintings by Kate Keely** will be on display at the Garrett College Art Gallery. Keely is a visiting artist and adjunct instructor of art at the college. Gallery hours are 9 a.m. to 5 p.m., Monday through Friday, and on evenings and weekends during special events.

Through May 16: **What If?** by artist Judy McCaughey at the Gallery, Oakland. Exhibit of watercolors, made with the pouring paint method, and new monotypes, featuring a variety of printing techniques. Gallery hours are Monday through Saturday, 10 a.m. to 5 p.m. For additional information, persons may call 301-334-6580.

Serving the Garrett County Arts Community Since 1976
Garrett County Arts Council
206 E. Alder St., Oakland, MD 21550 GCCC 301-334-6580

GARRETT CINEMAS
Call for Movie Times
(301) 387-2500
GIFT CERTIFICATES AVAILABLE

FRIDAY, APRIL 17th - THURSDAY, APRIL 23rd

HANNAH MONTANA: THE MOVIE
Miley Cyrus, Billy Ray Cyrus
G
FRI 4:50, 7:10, 9:25
SAT-SUN 12:10, 2:30, 4:50, 7:10, 9:25
MON-THURS 5:10, 7:40

17 AGAIN
Zac Efron, Leslie Mann
PG-13
FRI 5:00, 7:30, 9:50
SAT-SUN 12:30, 2:40, 5:00, 7:30, 9:50
MON-THURS 5:25, 7:55

STATE OF PLAY
Russell Crowe, Ben Affleck
PG-13
FRI 4:35, 7:00, 9:30
SAT-SUN 11:30, 2:00, 4:30, 7:00, 9:30
MON-THURS 5:00, 7:45

CRANK: HIGH VOLTAGE
Jason Statham, Amy Smart
R
FRI 4:55, 7:25, 9:45
SAT-SUN 12:20, 2:25, 4:55, 7:25, 9:45
MON-THURS 5:50, 8:10

MONSTERS VS. ALIENS
Reese Witherspoon, Hugh Laurie
PG
FRI 4:40, 6:50, 9:10
SAT-SUN 12:00, 2:20, 4:40, 6:50, 9:10
MON-THURS 5:20, 7:30

FAST AND FURIOUS
Vin Diesel, Paul Walker
PG-13
FRI 4:45, 7:20, 9:40
SAT-SUN 11:40, 2:10, 4:45, 7:20, 9:40
MON-THURS 5:30, 7:50

OBSERVE AND REPORT
Seth Rogen, Anna Faris
R
FRI 4:35, 7:15, 9:20
SAT-SUN 11:50, 2:15, 4:35, 7:15, 9:20
MON-THURS 5:45, 8:00

DRAGONBALL EVOLUTION
PG
SAT-SUN 12:40, 2:50, 5:10
MON-THURS 5:40

HAUNTING IN CONNECTICUT
PG-13
FRI 7:05, 9:35
SAT-SUN 7:05, 9:35
MON-THURS 8:05

Showtimes Available at www.garrett8cinema.com

Coming Next
EXPECT THE Extraordinary

April 17
Dave Leonhardt Jazz Group
& Shelley Oliver Tap Dancers
Spice up your April with an evening of mainstream and modern jazz and sizzling tap.
Garrett College Auditorium, 7:30 p.m.
$20 Adults • $5 Students
Free for youth 5 and younger (ticket required)
Sponsor Partners:
Frank and Linda Lancelotta
Mettiki Coal, LLC

Art Raffle
"Pleasant Valley" original painting donated by artist Robert Yonke
framing donated by Bello's Portraits.
Drawing April 17. Raffle Tickets $5 each or 5 tickets for $20
Available from GLAF board members, at the Arts Council Gallery on Alder Street, at the Oakland Train Station on Liberty Street, at GLAF's kick-off concert on Friday, April 17, at the GLAF office, and by mail: GLAF, 687 Mosser Road, McHenry, MD 21541
The winner need not be present.

Garrett Lakes Arts Festival is funded, in part, by an operating grant from the Maryland State Arts Council, an agency dedicated to cultivating a vibrant cultural community where the arts thrive. GLAF is also supported by gifts and grants from the Howard and Audrey Taylor Family Trust, The Garrett County Arts Council, National Endowment for the Arts, Pennsylvania Performing Arts on Tour. Garrett Lakes Arts Festival is committed to making all of its programs and activities accessible to persons with disabilities.

Garrett Lakes Arts Festival
GLAF 2009
301-387-3082
Tickets available online.
www.artsandentertainment.org
~~~~~~~~~~~~~~~~~~~~

A GOSPEL ECHOES TEAM will provide music during a soup and dessert reception on Wednesday, April 29, at 7 p.m. at Bittinger Mennonite Church. Pictured, left to right, are team members Sawyer, Kristi, Lorna, Lendon, and Jordan Bender. The family will also report on the Gospel Echoes Team Association's prison ministry, and former inmate Jim Newsome will share his testimony. A freewill offering will be received for the Gospel Echoes Team Association, which provides literature and ministry to prisons and chaplains throughout the U.S. free of charge. Headquartered in Goshen, Ind., the association currently has six "road" teams that provide ministry to more than 500 prisons and churches each year. Complimentary tickets for the reception are available by calling Ed and Orpha Petersheim at 301-533-0049.

STUDENTS RECEIVE AWARDS AT REGIONAL SCIENCE FAIR – A total of 17 Southern Middle School students recently attended the Pittsburgh Regional Science and Engineering Fair with science teacher Bill Janoske at Heinz Field, Pittsburgh, Pa. The students got to stay at the Carnegie Science Center and then attended the awards ceremony the following day. Nearly 1,000 students from over 100 schools across western Pennsylvania and Maryland competed for $750,000 in cash prizes and scholarships at this year's fair. Three students, Sydney LeGeer, Natalie Arnold, and Sam Thomas, received awards for their projects. Thomas, who received honorable mention for his project on CO^2 release, was pictured in last week's issue of *The Republican*. Above is Sydney LeGeer, who received honorable mention for her project on hair growth. Below is Natalie Arnold, who won a $50 sponsors' award from Bayer Corporation for her project on tie dye retention.

Hear Report

Continued from Page A-1

have also been submitted to MDE for review and issuance of construction permits.

"We are [also] still waiting on the wetlands, stormwater management, and NPDES permits from MDE," Lindsey added.

She told the commissioners that MDE had originally approved a $743,000 loan a few years ago for the Mtn. Lake Park project, but the state is now offering a $733,000 federal stimulus grant to pay for the improvements.

That project, however, originally included an expensive filtration system, but DPU has since drilled new wells and their high quality water will only need a simple chlorination system. As a result, DPU will not need that portion of the funding that was earmarked for the filtration system.

Lindsey said she has asked MDE if she could use the filtration system money toward the purchase of a 500,000-gallon water storage tank for the Mtn. Lake Park system. But, so far, MDE has rejected her request, as the tank was not part of the original project plan.

The director said she can appeal MDE's denial, but there is also another option. Stimulus funding through the Community Development Block Grant program may be available to help pay for the tank. She noted that the stimulus funds are for shovel-ready projects, and the Mtn. Lake Park project certainly fits that qualification.

The director also reported on the proposed Thayerville Water System. DPU has reviewed the draft of the preliminary engineering report that was prepared by SPECS Inc. of Cumberland and has forwarded comments to the project engineer.

"The report should be finalized by the end of April," Lindsey said.

Following completion of the preliminary engineering report, a public hearing will be scheduled to consider the petition DPU received from Thayerville residents requesting water service. The preliminary engineering report and the feasibility and probable cost of providing public water service to the Thayerville area will also be considered at the hearing.

Lindsey indicated that residents in that area are in much need of a public water system, and since it is a pubic health issue, grant funding may be available.

Commissioner Denny Glotfelty noted that county tax money would not be used for the project. It would be paid for by the Thayerville water customers and possibly grant funding.

The director also reported on the Puzzley Run water appropriation project. She said DPU is awaiting approval from the Maryland Department of Natural Resources to enter the site in order to complete the aquifer test, Tier II stream impact evaluation, and the fractured rock hydrogeolocial investigation.

"All other items contained in the application package for the water appropriation permit have been completed by DPU and submitted to MDE," Lindsey added.

Glotfelty noted that the project would provide a much needed water source for residents in the northern end of the county, plus fire suppression for Northern Middle and Northern High schools.

Sewer Projects

The DPU director also reported on the Friendsville sewer inflow and infiltration project. She said project bids were opened on Feb. 26.

"The apparent low bidder was Orange Construction Corporation from Morgantown, W.Va., with a bid in the amount of $561,761.82," Lindsey said. "Bid documentation has been submitted to MDE and is currently being reviewed."

She noted that the bid was about half of what her department estimated the project would cost.

Lindsey also reported that the sewer line extension from Hopeland Village to Hotel Road in Deer Park has been completed. She said the system was tested Monday and is now in operation.

LOCAL DAR MEMBERS ATTEND STATE CONFERENCE – The 104th state conference of the Maryland State Society Daughters of the American Revolution was held at the Turf Valley Resort, Ellicott City, from March 26 to 29. Five members of Youghiogheny Glades DAR attended, and are pictured. From left are special delegate Ellen Doctor, assistant musician Rosanne Sherwood, musician Lillian Reckner, treasurer Dorothy Cathell, and regent Aletta Martz. Martz was elected as the state librarian and will serve a three-year term with the incoming administration. Any woman 18 years or older interested in joining the DAR or obtaining more information should contact the chapter registrar, Martha Kahl, at 301-334-8603.

MASTERMIND DESIGNZ
Signs • Banners
Vinyl Decals • Graphics
240.321.4899

Great Gift Ideas at Great Prices!
BOOK FAIR

Payroll Deduction For GCMH Employees
Personal Checks
Credit & Debit Cards
Topics subject to availability
April 20, 10 a.m. to 4 p.m.
April 21, 9 a.m. To 3 p.m.
Garrett County Memorial Hospital
Main Lobby
Large assortment of books, gifts, toys and more...
Sponsored by The Loar Auxiliary of Garrett County memorial Hospital

You're invited to a Prom Makeup Party!
Prom time is almost here. You've found the perfect dress, the matching shoes, you have the fabulous hair– what about your makeup?

Perfect your look with a makeover using BeautiControl products, from Vicki's Upstairs Boutique.
At your make over, we will discuss the right makeup for you that will help you look and feel your best by highlighting your best features and complementing your gown.
I will be at Nola's Salon
Located on Alder Street in downtown Oakland
On Saturday, April 25, & Saturday May 2,
To help with all your prom makeup needs.
Please call Vicki at 301-616-0427
for more details or to make an appointment.
Vicki's Upstairs Boutique
109 South Third Street, Oakland, MD 21550

Friends of the Cheat's 15th Annual
Cheat River Festival
Cheat Fest 2009
Friends of the Cheat
Saturday May 2nd,2009 • Noon - 11 pm
$15 Adult (under 12 Free w th Adult) • Albright, West Virginia
Festival Grounds on WV Rt 26 north of Albright, WV ~ 30 miles from Morgantown
Rugged shoes recommended. Bring camp chair or blanket to sit on.
Cooler & alcoholic beverages are permitted - on-site security will card
Pets are NOT allowed! NO CAMPING ON-SITE OR IN PARKING AREA
Raffle & Door Prizes
All Raffle & Door Prize Items posted at http://riverfestival.cheat.org
New Items added Daily-All Drawn at Festival
(Don't need to be present to win Raffle items)
Celebrate the Cheat River
Enjoy these Annual Festival Favorites:
Center Stage: Traditional, Folk, Bluegrass, Celtic Live Music
Art Market: Quality Arts & Crafts Booths
Vendor Market: Paddlesports/Outdoor interest /Crafts/ Services & More
Food Court: Assorted Fine Food
Climbing Wall: Thrills & Adventure
Kids Tent: Fun Environmental Workshops & Activities
Focus Tent: Cheat River Watershed & Conservation Education
Friends of the Cheat Booth: FOC Information & Retail Items
Green Technology Area: Wind & Solar Power
Friday May 1st
Cheat Canyon Downriver Race
www.cheatnverrace.com
Saturday May 2nd
Cheat Fest 5K Foot Race
at the Preston Country Club
Registration 8 30-9 45am / Starts at 10am
Go to http://riverfestival.cheat.org or call (304) 329-3621
to Buy Festival & RaffleTickets or Register for
the Preston Rail Trails 5K Foot Race
SAVE $5! Buy Your Festival Ticket thru April 30th
$10 Fest Tickets Available thru April 30th
Online by April 27th: http://riverfestival.cheat.org
Kingwood, WV: FOC Office
Morgantown, WV: Mountain People's Co-Op, Blue Moose Cafe, and Black Bear Burrito
"Live Music" 2pm -11pm
For Band Info See Music at http://riverfestival.cheat.org
Jim Savarino
Jackass Flats
String Fever
Chester River Runoff
Halftime String Band
The Hot Seats
Stewed Mulligan
Festival Sponsors
Chesapeake Energy
Allegheny Power
KAYAK 411
K & A Contracting L.L.C (304) 329-6384
Microtel Inn & Suites Hazelton, WV
Aquafix Systems www.aquafix.com
Cheat River Outfitters
The Adventure's Edge 131 Pleasant St Morgantown WV
West Virginia Wild and Wonderful
Friends of the Cheat http://riverfestival.cheat.org
119 S Price St•Kingwood WV 26537 304-329-3621

Lipscomb Lawn Products
(304) 735-3017
Made in the USA! Support America!
Get Attached... Get It Done !!
USA VENTRAC VERSATILITY BY DESIGN
FROM A TO Z, COMMERCIAL OR RESIDENTIAL. SPRING, SUMMER, FALL OR WINTER, TO GET IT DONE...
Get A Ventrac!
30 different attachments available!

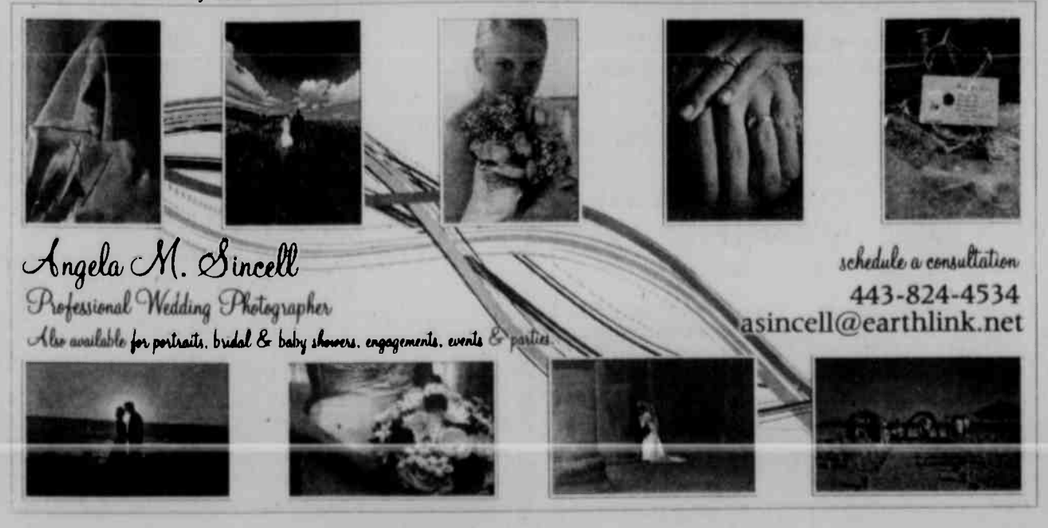
Angela M. Sincell
Professional Wedding Photographer
Also available for portraits, bridal & baby showers, engagements, events & parties
schedule a consultation
443-824-4534
asincell@earthlink.net

SPORTS

Lakers Edge Allegany Trojans Before Being Edged By Cats

While rainy weather forced postponement of a doubleheader at Prince George's CC on Saturday, the Garrett College baseball team did manage to get a pair of games in late last week, one each against two of their biggest rivals, and each ended in one-run margins.

Coach Eric Hallenbeck's squad recorded a big 6-5 Maryland JUCO win over the Trojans of Allegany College of Maryland in Cumberland last Thursday before being edged by visiting Potomac State College on Friday, 14-13.

The Lakers' record is now 19-15 overall and 7-7 in JUCO contests.

Jason Ashby led a Laker rally against Allegany (28-8, 13-5) by driving in a run in the sixth and another in the eighth, which was the game-winner.

The game was considered a home contest for the Lakers, but because their diamond was covered with snow, it was moved to the AC field. So the Trojans batted first, and jumped out to a 3-0 lead.

The Lakers responded with a single run in the bottom of the first, one in the second, and two in the third to take a 4-3 edge.

AC regained the lead, 5-4, by scoring two runs in the top of the fourth on a two-run blast by A.J. Czap.

Then in the bottom of the sixth, Ricardo Cordido walked for the Lakers. Brett Martin then singled, and a throwing error put runners on first and third with one out. Cordido then scored the tying run via an RBI groundout by Ashby.

The score remained knotted at 5-5 until the bottom of the eighth, when Cordido led off with a single, stole second, moved to third on a fielder's choice, and came home on a single by Ashby to plate what would be the winning run.

The Trojans nearly pulled off their own rally in the top of the ninth, as Ethan Newton, who led off with a single, was ultimately thrown out at the plate. The third out was recorded when reliever Matt Sisler got Brad Kling to line out to center field.

Sisler, who took the mound in the sixth, got credit for the win, allowing only two hits and no runs. Ryan MacNamara worked six innings for the Trojans and struck out seven.

Ashby finished with three singles and three RBI for the Lakers, while Cordido provided a double and a single, as did Martin. Corey Carr contributed a pair of singles.

The Lakers led in hits by a 13-8 margin.

Newton had three singles for the Trojans, and Sam Watkins provided a double.

The game against Potomac State on Friday turned out to be a slugfest, as a strong wind toward the outfield helped six hit balls go over the fence. There were a total of 36 hits in the contest, with each team recording 18.

Two of those round-trippers were smacked by PSC's Dominick Hayes, and it was his second one in the top of the ninth that led to the Catamount victory.

After 3½ innings were completed, the visitors held a 5-0 lead, and they were on top by a 7-4 margin going into the bottom of the sixth. But that's when the Lakers erupted for seven runs to take an 11-7 advantage.

The Catamounts responded with three runs in their half of the seventh and one more in the top of the eighth to tie the score at 11-11.

Garrett Rogers hit a solo homer in the bottom of the eighth to give the Lakers a brief 12-11 lead going into the ninth, but PSC put three more runs on the board in that inning and led for good.

Gary Williams led off the Catamount's ninth with a single, and Hayes followed with his second two-run homer of the game to give PSC a 13-11 edge.

Kurtis Voytell followed with a single and later scored an all-important insurance run via a sacrifice fly by Justin Grantham.

The Lakers rallied for one run in the bottom of the ninth, but it was not enough.

Hayes had a single to go with his pair of two-run shots, Voytell finished with a homer and three singles for three RBI, and Cody Dalton contributed a double and a single for two RBI.

The Lakers were led by Scott Wilson with three singles, Brett Martin with two doubles and three RBI, Sebastian Niemand with a three-run homer, and Rogers with his solo blast.

The Lakers are scheduled to play a doubleheader at Anne Arundel CC this Saturday, play two games at the College of Southern Maryland on Sunday, travel to Montgomery Germantown for a twinbill on Tuesday, and host Lackawanna CC in a doubleheader next Thursday.

POTOMAC STATE (14)
GARRETT (13)
P S. 032 002 313 - 14 18 1
Gar. 000 317 011 - 13 18 0

Jonathan Hash, Paul Chenowith (6), Andy Berry (9), and Kevin Griffin, Brandon Piper, Kevin Leitzel (5), Scott Harmon (5), Matt Sisler (6), Carlos Jimenez (8), Garrett Rogers (9), and Brett Martin.

HR - Dominick Hayes 2, Kurtis Voytell, and Jason Lombard (PS); Garrett Rogers and Sabastian Niemand (G).

GARRETT (6)
ALLEGANY (5)
Alleg. 300 200 000 - 5 8 2
Garrett 112 001 01x - 6 13 3

Ryan MacNamara, Andy Lytle (7), and Taylor Wheaton; Will Jagemann, Scott Harmon (5), Matt Sisler (6) and Corey Carr.

HR - A.J Czap (A).

Visit *The Republican* Website at www.therepublicannews.com

LAKERS DROP SLUGFEST TO CATS – After the Garrett College baseball team handed archrival Allegany College of Maryland a one-run defeat (6-5) last Thursday, the Lakers suffered the same fate on Friday, falling to the visiting Catamounts of Potomac State College, 14-13. The contest featured a total of 36 hits, 18 by each team, and included six home runs. An unidentified Catamount makes contact with the ball in the photo above off a pitch by Garrett's Brandon Piper. Brett Martin is the catcher. Below, Laker second baseman Garrett Rogers takes aim at an incoming fast ball. See story for details. Photos by Karlo Gesner.

NHS Baseball No. 1; Gain 8-7 Defeat Of Frankfort, 10-2 Win Over Keyser

Remaining undefeated thus far for the 2009 season is the top ranked varsity baseball team of Northern High School, with a record of 7-0 overall and 7-0 in the Appalachian Mountain Athletic Conference. The Huskies edged Frankfort, 8-7, on Friday with a six-run seventh inning rally, and went on to crush Keyser, 10-2, on Monday in Accident. Tuesday's game against Frankfort was postponed.

The Huskies took the lead in the first two innings against Frankfort, recording one run in each, but then went four innings with no runs. The Falcons put the score at 4-2 at the bottom of the fourth and then 7-2 at the bottom of the sixth. Northern made a comeback by racking up six runs in the seventh inning for the win.

Thomas Holtschneider took advantage of the Falcons' only error to start the scoring in the seventh, and Matt Watson smackcd a two-out grand slam to boost the Huskies. Kyle Gillum and Andrew Sisler each had two singles.

Dan Warnick managed a double, and Brandon Beachy had an RBI single.

Frankfort's Marcus Weaver recorded a two-run single, Dalton Brown had a two-run double, and Skyler Minke provided an RBI single.

On Monday, Northern held Keyser to a scoreless three innings, with the Huskies racking in two runs at the bottom of the second. The Tornados managed a run at the top of the fourth to close in at 2-1. Northern blew open the game in the fifth inning, gaining five runs, and continued in the sixth with three, finishing the night with nine hits.

Beasom pitched six innings, struck out six, and allowed just two hits and two walks from Keyser. Holtschneider relieved in the seventh and provided a two-run single.

Sisler drove in four runs off two 2-run base hits, and Beachy had two hits.

The Tornados were led by Chris Halbritter's RBI groundout. Keyser was held to base hits by Cory Proietti, Thayer Smith, and Cody Spotts.

The Huskies won the junior varsity game, 3-0, with Cody Humberson striking out nine, and Dillon Simone gave up three hits and had six strikeouts. Justin Shaw provided two hits, and Austin Tombley recorded an RBI single. The Keyser jayvees were led by Brent Parrish and Simone.

Northern are scheduled to travel to Bishop Walsh tonight. The Huskies will host Frankfort at 11 a.m. and Southern at 4 p.m. on Saturday, will travel to face the Rams on Monday, and will host Allegany next Thursday.

NORTHERN (8)
FRANKFORT (7)
Northern 110 000 6 - 8 10 2
Frankfort 000 403 0 - 7 8 1

Brandon Beachy, Dylan Miller (6), Kyle Gillum (7), and Matt Watson, Marcus Weaver, Jeff Conley (7), and Dalton Brown.

HR - Matt Watson (N).

NORTHERN (10)
KEYSER (2)
Keyser 000 101 0 - 2 3 2
Northern 020 053 x - 10 9 2

Maverick Nelson, Brandon Liller (5), R.C. Pratt (6), and Thayer Smith; Trey Beasom, Steven Holtschneider (7), Matt Watson, and Alex Smith (7).

Annual Golf Tourn. Slated By Mtn. Top Youth For Christ

Mtn. Top Youth for Christ will hold its sixth annual golf tournament at the Oakland Golf Club on Saturday, May 9.

The tournament is open to anyone, and individuals and teams of four are encouraged to sign up soon. Businesses are needed to sponsor the tournament financially. There will be a sign placed at each tee recognizing each business's contribution. Other levels of sponso ship are also available.

Mtn. Top YFC voted in a new board of directors, as well as new executive director David Winters. The group is supported by individuals, churches, and businesses in Maryland and Pennsylvania, and is not affiliated with any particular denomination or faith. All young people are welcome.

Since its establishment over 40 years ago, Mtn. Top YFC board of directors, staff, and volunteers have provided the community with ongoing YFC activities. Currently the group meets every Monday night at the Oakland Community Center (former armory) from 7 to 9 p.m., and an average of 25 to 30 youth attend. Team activities, food, and a devotional are organized each week.

For more information, persons may go to the web site at www.mttopyfc.com or e-mail mttopyfc@gmail.-com.

Oakland Native On Third-Place Shotgun Team

The Southeastern Illinois College shotgun team came away with a third-place overall finish at the Association of College Unions International (ACUI) National Shotgun Championships, held March 18-22 at the National Shooting Complex in San Antonio, Tex., and a native of Oakland was a key player in the success of the team.

Sam Leatherman added to the team's total points by placing second as an individual in the D-Class sporting clays event.

Team scoring consisted of totals from American Skeet and American Trap, and International Skeet and International Trap. SIC's total score of 1,441 edged out Colorado State's 1,339 for third place. Lindenwood University took the title with a score of 1,562, and the University of Missouri was second with 1,495.

Read. Then Recycle.

MGM Rentals

For all your construction equipment needs.

- Skid Steers
- Mini Skid Steers
- Mini Excavators
- Terramite Backhoes
- Trenchers
- Angers
- Utility Tralers

Will also supply operators if needed.

301-616-7368

Have You HEARD?

by M. Keith Nester, Sr., BC-HIS

M. Keith Nester, Sr., BC-HIS — Cathy Arnold, HIS

HOW LOUD?

When assessing the ability of noise to adversely affect hearing, it helps to know how sound is measured. Loudness is measured in units of "decibels" (dB). The "bels" part of the term is a shortening of the word "bells" from the name Alexander Graham Bell, the inventor of the telephone. The decibel scale usually ranges from 0-140 dB, and it is logarithmic, which means that a 2-decibel sound is ten times as loud as a 1-decibel sound. Any sound above 85 decibels can cause ear damage and hearing loss. While typical conversation is about 60 dB, a jet or loud music coming from headphones can exceed 100 dB, which can cause permanent hearing loss in minutes.

Our noisy world offers no guarantees that we'll have perfect hearing throughout our lives. We must accept the responsibility of protecting our hearing, in our recreational pursuits and our home and work environments, and do all we can to correct impairments. If you don't hear as well as you feel you should, don't wait until you feel left out. Have your hearing checked by a hearing specialist at AUDIBEL.

P.S. A nightclub band can produce sound that is about 32 times more intense than ordinary conversation and capable of causing hearing damage.

AUDIBEL
Office of Dr. Williams Chiropractic
607 Oakland Ave. • Mountain Lake Park, MD 21550
1-866-AUDIBEL • 1-866-283-4235
www.audibel.com

DENIED SOCIAL SECURITY?
CALL
KIRKWOOD & ROGERS, P.A.
Experience You Can Trust
KEYSER 304-788-8080
CUMBERLAND 301-759-4040
• SERIOUS PERSONAL INJURY
• WORKERS' COMPENSATION

PEE WEE
Football & Cheerleading
SIGN-UPS
(Pee Wee, Div I, & Div II)

April 25: Ages 6-7 9-10:30; 8-9 10:30-12; 10-11 12-1:30
April 26: Ages 6-7 1-2:30; 8-9 2:30-4; 10-11 4-5:30

@ Southern Middle School
- Div I & Div II - Sign-up at any of these times -

Football Requirements: 2009
A Team - 138 lbs or less - age 10/11 by Sept 1
B Team - 120 lbs or less - age 8/9 by Sept 1
C Team - 100 lbs or less - age 6/7 by Sept 1

Cheerleading Requirements: 2009
A Team - age 10/11 by Sept 1
B Team - age 8/9 by Sept 1
C Team - age 6/7 by Sept 1

*Sign up cost is $50 per child, or $75 for 2 or more children (siblings or living in the same household).
*Everyone must register, even if you were on a team last year.
*A copy of your child's birth certificate is needed.
*Child needs to be present for jersey size.
*Returning players must bring jersey for sizing.
*New players will be asked to do skills tests for coaches. Have your child wear t-shirt, shorts, and tennis shoes. Coaches will assign kids to teams.

For more information, call Dave McLaughlin @ 301-616-1966 or Jarrett Rassel @ 301-616-7793.

PRE-SEASON SPECIAL!!!
Broadford Recreation Area Season Passes
$25 each (Oakland residents)
$27.50 (persons residing outside Oakland's corporate limits).
During the month of May, you can purchase a Family Season Pass for use at Broadford Park and Recreation Area for $25 (Oakland residents) and $27.50 (persons residing outside Oakland's corporate limits). Passes may be purchased at Oakland City Hall during normal business hours.
Call City Hall for more information at 301-334-2691

LET'S CELEBRATE!

Oh No... It's the big 4-0
HAPPY BIRTHDAY
JEFF
LOVE, Lori, Shane, Colton & Justin

Happy 16th Birthday Alisha Plessinger
We love you!
Mom, Dad & Gracie
On April 19th

When you see Alysha on Monday wish her a Happy 18th Birthday!
We Love You, Your Family

On April 18, 1970, our baby girl celebrated her 1st birthday. Do the math and on April 18, 2009 wish Kelley Fultz a HAPPY ___ TH.
We love you "K.D."
Your family
P.S. Hope this isn't too "stoopid"!

Huskies Softball Team Edged By Hampshire For AMAC Loss

Although a fairly uniform game was played, the varsity softball team of Northern High School was eventually edged 9-7 by Hampshire in an Appalachian Mountain Athletic Conference game on Monday in Accident. Tuesday's game against Mtn. Ridge and last night's game against Southern were postponed. Results of last week's game against Frankfort were unavailable.

Northern started the scoring with one run at the bottom of the first inning. The Huskies and Trojans were 11-10 for hits with both teams scoring twice in the second inning, twice in the fifth and once in the sixth, and the third and seventh innings went hitless. Hampshire outscored Northern in a 4-1 third inning.

Northern's Kaitlynn Fratz smacked a solo home run in the fifth and then added a double in the sixth. Teammate Katie Umbel had a double, and Miranda Beasom and Megan Sisler both singled twice.

For the Trojans, Kayla Keckley hit a triple and a double, and Karissa Saville added a triple and single.

The Husky jayvees gained a 6-3 win over the Trojans' junior varsity. Brittany Mallow tripled for Northern, and Hampshire's Lewis recorded a homer.

The Huskies (1-4, 1-4 AMAC) will host Allegany on Wednesday and will face Southern at home on Thursday.

HAMPSHIRE (9)
NORTHERN (7)
Hamps. 024 021 0 - 9 10 9
Northern 121 021 0 - 7 11 5

Kasey Patterson and Logan Sonner; Taryn Brenneman and Miranda Beasom.

HR - Kaitlynn Fratz (N).

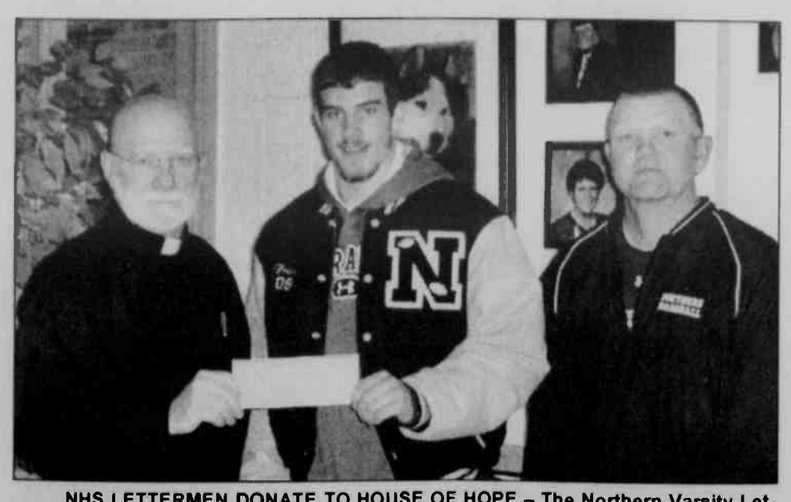

NHS LETTERMEN DONATE TO HOUSE OF HOPE – The Northern Varsity Lettermen's Club recently made a $300 donation to the House of Hope. The money was collected at a basketball game between the Lettermen and the faculty of Northern High School. Presenting the check is club president Zach Fratz (center) to Pastor Randy Richardson (left). At right is Lettermen Club advisor Coach Phil Carr.

'SHS Tennis Teams Drop To Allegany; Lacking Court Time

With the weather causing postponement this past week, the tennis teams of Southern High School have been unable to get on the courts. The Rams' only match of the week was against Allegany on Monday. Both teams were dominated by the Campers with the boys falling, 6-1, and the girls being blanked, 7-0. Results from last Thursday's match against Hampshire were unavailable.

The Rams' only win came from Jake Bramande in the boys' singles match by defeating Casey DeLong, 8-2.

Southern is scheduled to travel to Frankfort tonight, to Fort Hill on Saturday to compete in the Appalachian Mountain Athletic Conference tournament, and will then host Keyser on Monday and Allegany on Thursday.

ALLEGANY (7)
SOUTHERN (0)

Singles

Amber Beckman (A) def. Paige Carr, 8-1.

Olivia Umpierre (A) def. Kaytie Riley, 8-1.

Ama Moseri (A) def. Caitlin Simpson, 8-1.

Jenna Snyder (A) def. Julia Jordan, 8-0.

Morgan Walbert (A) def. Patty Sherrard, 8-4.

Doubles

Beckman and Umpierre (A) def. Carr and Riley, 8-1.

Katie Roberts and Ainslee Brown (A) def. Beccie Reckart and Jennifer Feaster, 8-3.

ALLEGANY (6)
SOUTHERN (1)

Singles

Gary George (A) def. Cory Murphy, 8-2.

Luke Tompkins (A) def. Aryne Riley, 8-2.

Chuck Condor (A) def. Brutus Scheffel, 8-4.

Jake Bramande (S) def. Casey DeLong, 8-2.

Zach Mathews (A) def. A.J. Storck, 8-5.

Doubles

George and Tompkins (A) def. Murphy and Riley, 8-4.

Jeremy Knipple and Zach Ruppert (A) def. Nixon Malcolm and Dylan DiGioia.

Exhibition

Josh Trott and Ryan Marchini (A) def. Tyler Ewing and Dakota Workman, 8-0.

Brian Bramande and Matt Jordan (S) def. Alex Wodaski and Nathan George, 8-1.

George and DeLong (A) def. Jarad Arnold and Andrew Mowbray, 9-8.

Slingers Slate First Tournament

The Mtn. Top Ringer Slingers will hold its first tournament at the Accident Park Community Center's lower field on Sunday, April 19, beginning at 12:30. Qualifying will need to be done by 2 p.m.

For more information, persons may contact Jim Shahan at 301-387-4433.

Rams Continue Winning Streak With AMAC Win Over Mtn. Ridge

The varsity baseball team of Southern High School is holding strong at 6-0, 5-0 AMAC after dominating host Mtn. Ridge, 10-3, on Monday. The Rams competed in the Larry Wadel Tournament last Saturday, but results were unavailable and last night's game against Petersburg was postponed.

Southern was led by Cody Lewis's three-run double in the second inning and a single. Pitcher Jeremy Sharpless had a double for one of the Rams' seven hits. Sharpless also fired a three-hitter and struck out 11 in the win.

Josh Neilson doubled, and Will Clauson and Tyler Hetrick each had base hits for the Miners.

Southern's junior varsity fell 2-1 to the unbeaten Mtn. Ridge jayvees. Tyler Sweitzer allowed just four hits and fanned five for the Rams.

Southern is scheduled to visit Bishop Walsh on Friday, and on Saturday will host Allegany at noon and then travel to Northern at 4 p.m. On Wednesday, the Rams will host Hampshire.

SOUTHERN (10)
MTN. RIDGE (3)
Southern 032 030 2 - 10 7 1
Keyser 020 053 0 - 3 3 4

Jeremy Sharpless and Corey Helbig; Garrett Dickel, Russell Knieriem (5), and Matt Farris.

Southern, Northern Track Teams Face Heavy Competition In W.Va. And Pa.

A high level of competition has been seen by the track and field teams of Southern and Northern high schools, as both faced a nine-team field at the Frankfort Relays last Thursday at Frankfort. The Rams went on to compete at Preston on Tuesday, going up against triple-A schools from West Virginia, and the Huskies' boys' team traveled to Meyersdale last night.

At Frankfort, Southern's girls' team finished with 58 points for fifth place and Northern was close behind in sixth with 57 points. In the boys' meet, the Rams were sixth with 38 points and the Huskies had 23 points for eighth place. Further details were unavailable.

Leading the girls' team for Southern at Preston on Tuesday was Laura Hollingsworth's second place finish in the 3200m run with a time of 12:44, and a third place in the 800m run, coming in with a time of 2:35. The Rams' 4x8 relay team of Jennifer Cosner, Ashley Gordon, Katie Gindlesberger, and Hollingsworth placed third with a time of 11:07. Samantha Taylor had a fourth place spot in the pole vault, and Alyna Raynovich placed fourth in discus.

Southern's girls' and boys' teams finished in last place at Preston.

In the boys' meet, William Six recorded fourth place finishes in the 400m and 200m dashes, with times of 56.16 and 24.08, respectively.

At Meyersdale last evening, Northern's boys' team recorded several first place finishes, but it wasn't enough to lead the Huskies past Meyersdale, who racked up 105 points to Nothern's 45.

Taking firsts for the Huskies were Jeremy Beitzel in the 110m hurdles with a time of 16.6; Eric Maxim in the 300m hurdles in a time of 44.7; and the 4x4 relay team (names unavailable) recording a time of 4:11.4.

Beitzel also came in second in the 300m hurdles. Other second place finishes were Maxim in the 110m hurdles; Frankie Moravetz in the 100m and the 200m dashes; Ryan Beiler in the 1600m run; Brian Johnson in the shot put event; Pollack in the discus; and Wingrove in the javelin event.

Southern and Northern will be competing in the Southern Invitational on Saturday. Both boys' teams will travel to the Boys Calhoun Invitational on Wednesday at Mtn. Ridge, and the girls will travel to Mtn. Ridge on Thursday for the Girls Calhoun Invitational.

SOUTHERN HIGH SCHOOL GIRLS' TRACK

Wheeling Park 135.5, Preston 85, Fairmont Senior 81, John Marshall 62.5, Philip Barbour 57, University 57, Mountain Ridge 42, Southern 38

800 Run - 1. Jennifer Van der Sloot (U) 2:28.73, 2. Clark (FS), 3. Hollingsworth (S), 4. Maraney (U).

3200 Run - 1. Amber Adkins (PB) 12:26.99, 2. Hollingsworth (S), 3. Ridenour (P), 4. Hulett (P).

4x200 Relay - 1. Wheeling Park, 1:52.01; 2. John Marshall; 3. Fainmont Senior; 4. Southern.

4x800 Relay - 1. University, 10:31.88; 2. Preston; 3. Southern; 4. Wheeling Park.

4x100 Shuttle Hurdle - 1. Wheeling Park (Dolan, Creighton, Rios, Chaplin), 1:06.93; 2. John Marshall; 3. Preston; 4. Fairmont Senior; 5. Philip Barbour; 6. Southern.

Pole Vault - 1. Emma Dolan (WP) 8-6, 2. Ripley (WP) 3. Defibaugh (JM), 4. Taylor (S).

Long Jump - 1. Marteney Jacobs (PB) 16-2.5, 2. Young (JM), 3. Richards (JM), 4. Cassells (U), 5. Cosner (S).

Discus - 1. Sarah Fisher (WP) 100-6, 2. Ullman (P), 3. Trabert (WP), 4. Raynovich (S).

SOUTHERN HIGH SCHOOL BOYS' TRACK

Wheeling Park 168, Preston 94, University 75.5, John Marshall 72, Philip Barbour 55, Mountain Ridge 39, Fairmont Senior 38, Southern 15.5

400 Dash - 1. Joey Minor (JM) 53.17, 2. Eisentrout (P), 3. Legge (MR), 4. Six (S).

4x100 Relay - 1. Wheeling Park, 45.02, 2. Preston, 3. John Marshall, 4. Fairmont Senior, 5. Southern.

4x400 Relay - 1. Preston, 3:39.74, 2. Mountain Ridge, 3. Wheeling Park, 4. Fairmont Senior, 5. Philip Barbour, 6. Southern.

High Jump - 1. Travis Ellis (WP) 6-0, 2. Hays (JM), 3. Geisel (WP), 4. Porter (JM), 5. Six (S).

Pole Vault - 1. Erik Ripley (WP) 13-0, 2. Edwards (U), 3. Oliver (WP), 4. Fluharty (WP), 5. Kotson (JM) 6. (tie) Edwards (U) and Hutton (S).

Discus - 1. Christian Cummings (FS) 124-4, 2. McConnell (WP), 3. Faulkiner (PB), 4. Voellinger (JM), 5. Gnegy (S).

NORTHERN HIGH SCHOOL BOYS TRACK

Meyersdale 105, Northern 45

110 Hurdles - 1. J. Beitzel (N) 16.6, 2. E. Maxim (N), 3. Edwards (M).

100 Dash - 1. Boslett (M) 11.8, 2. Moravetz (N), 3. Forrest (M).

1600 Run - 1. Podlesnik (M) 5:24.6, 2. Beiler (N), 3. Corley (N).

400 Run - 1. Boslett (M) 53.8, 2. B. Smith (M), 3. Nicklin (N).

300 Hurdles - 1. Maxim (N) 44.7, 2. Beitzel (N), 3. Edwards (M).

800 Run - 1. Podlesnik (M) 2:25.5, 2. Root (M), Corley (N).

200 Dash - 1. Boslett (M) 24.3, 2. Moravetz (N), 3. Ruff (N).

4x400 Relay - 1. Northern, 4:11.4.

Shot Put - 1. Anderson (M) 44'6", 2. Johnson (N), 3. Wingrove (N).

Discus - 1. Anderson (M) 131'5 1/2", 2. Pollack (N), 3. Martz (M).

Javelin - 1. Yachere (M) 122', 2. Wingrove (N), 3. Johnson (N).

Harvey Is Top Scorer In Little Buddies League

Zackary Harvey won the Specialty Award for being the leading scorer in the Little Buddies 3rd and 4th Grade Basketball League for the recently completed 2009 season.

Zackary, who is the son of Tina and Scott Harvey, Oakland, scored 113 points in nine games for an average of just over 12½ points per contest.

His coach is Billy Bittinger.

NOW OPEN FOR DINNER
on Saturdays

Reservations Only

Call at least 24 hours in advance with your reservation request and choice of entree.

Serving 6 to 8 p.m.

April 18 **Pork Chops Osso Bueo**
Thick boneless chops braised in a vegetable tomato sauce
Cedar Plank Salmon
Marinated salmon fillet grilled atop a cedar plank

April 25 **1/2 Cornish Game Hen**
with prosciutto & seasoned cream cheese
10 oz. New York Strip
Grilled to order with a Jack Daniels whiskey glaze

May 2 **Jumbo Lump Crab Cakes**
Chicken Kiev with or without Crab stuffing

Dinner includes choice of entree, soup, salad, homemade rolls, a vegetable starch side, dessert and beverage. (Beer or wine extra)
$29.95 per person

North Glade Inn
BED & BREAKFAST
Call for more information
301-387-3373 or 1-877-433-6911
www.northgladeinn.com

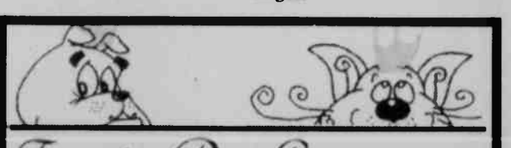

Fido's Pet Grooming
Where every pet is treated as Royalty!
Owner/Groomer - Mary S. Vogel
CATS & DOGS
• Full Grooms • Baths • Nails Clipped
• Anal Glands • Teeth Brushed • De-matting
Call for an appointment
New Location beginning May 1, 2009
225 Little Roundtop Drive, Friendsville, Md
301-746-4006

6th Annual Mt. Top Youth for Christ
GOLF TOURNAMENT
Saturday, May 9
OAKLAND GOLF CLUB
4 Person Scramble
Cost: $70/person or $280/team of four
Tee Sponsors wanted! Fees between $75 & $250
If you, your business or church would like to be featured, contact David Winters at 240-321-4292, e-mail: mttopyfc@gmail.com or visit our web site at: www.mttopyfc.com for more for information.
Tournament begins at 2 pm with a buffet meal and presentation from YFC to follow after 18 holes!

MULCH
Premium Double Ground Hardwood
Original, Cocoa Brown, Black
• Wood Chips
• Screened Topsoil
• Bulk "Seasoned" Firewood
• Mushroom Manure Mulch
WE DELIVER!
BUY BULK & SAVE $$$!
MHIC#96039
301-334-5810
301-616-6576
www.GreenThingsLLC.com
Licensed and Insured
Open Mon.-Fri., 6am - 6pm; Sat., 6am - Noon; Sundays, appt. only
GreenThings, LLC
Landscaping and Property Maintenance
Located on Rt. 219, approx. 7 mi. South of Oakland
Now Supplying Landscape & Building Stone
Western Maryland Natural Field Stone
NEW For 2009!
COUPON 15% OFF
Receive 15% Off your first purchase with this coupon
GreenThings LLC
Good until 6/1/09
1 coupon per person
• 1"-3" Drystack • 3"-6" Builders
• 1"-2" Flagstone
• Large & Small Boulders
• Landscape Steppers
(All products on pallets & sold by weight)

Looking for the right TIRE?
We have lots of OPTIONS
BFGoodrich
KUMHO TIRES
BRIDGESTONE
MICHELIN
Continental TIRES
MICKEY THOMPSON
DUNLOP
FALKEN
PIRELLI
Firestone
TOYO TIRES
GENERAL TIRE
UNIROYAL
GOODYEAR
YOKOHAMA
THOMAS TIRES & ACCESSORIES
Rt. 39, Oakland • 301-334-4547

Dryclean & Shirt Salon
Give Us A Call; We Clean It All!
www.drycleanandshirtsalon.com
New Oakland Location Next to Wal-Mart!
Open Monday-Friday 7:30am-6:00pm, Sat. 8am-Noon
Our Services...
• Drycleaning
• Shirt Laundry
• Alterations & Repairs
• Seasonal Garment Storage
• Leather & Suede
• Fur Cleaning
• Down
• Curtains & Window Treatments
• Table Linens
• Heirlooming & Smoke Restoration
• Orientals and Rugs
Next Day Service Available: In by Noon, Ready by 3pm
A Full Service Cleaners with Over 20 Years' Experience
301-334-1616
$15.00 Off
Drycleaning Orders Only
Discount up to $15.00 but may not exceed total order
Not valid with any other offer. One coupon per customer. Expires 5/1/09
Dryclean & Shirt Salon (next to Wal-Mart), Oakland • 301-334-1616

Youth Selected To Participate In DNR Mentored Hunts

The Maryland Department of Natural Resources (DNR) Wildlife & Heritage Service, under the guidance of Clarissa Harris, wildlife response manager at Mt. Nebo Wildlife Management Area, Oakland, recently worked with a number of groups and sponsors to offer the first Mentored Turkey Youth Hunt, which was held in Bittinger.

The selection process for this year's youth hunter started at a Junior Hunter Field Day event, where over 90 young hunters gathered at the Western Maryland 4-H Center, Bittinger. The attendees where selected from the response to a mailing and press release posted by the Maryland DNR to young folks in Allegany and Garrett counties, ages 8 to 16, who purchased a hunting license in 2008.

Adam Doolan, Westernport, was selected at the Junior Hunter Field Day to participate in one of the three mentored hunts. Landowner Lee Brenneman of Golden Meadows Hunt Club and Clays in Bittinger was the host for Doolan. His hunting guide/turkey caller was professional hunting guide Guy Hostutler from Pioneer Quest Game Calls, Pennsylvania. The hunt was videotaped and will be shown later this year for the "Game On" hunting show on the Pursuit Channel of Direct TV.

"The response to our mailing was overwhelming," said Harris. "We actually have a waiting list and have decided to hold another Junior Hunter Field Day event on Oct. 17 at the 4-H Center. This will allow more young folks the opportunity to experience the fun of the great outdoors and learn how to become involved in the management of our natural resources. Our fall event will be geared toward small game and deer hunting."

Four stations were set up at the event. Station 1 was manned by the Maryland Fur Trappers Association, which demonstrated trapping techniques, and the Western Maryland Dog Gun Association, which talked to the kids about field trial competitions. Station 2 covered turkey hunting and calling, and turkey biology and management. Station 3, manned by the Hunter Safety Education staff, allowed the kids to shoot clay birds and learn about shotgun patterning. Station 4 was manned by the Maryland Bowhunters Society and allowed the kids to use compound bows to shoot at 3-D targets.

Sponsors for the event were the Rocky Mountain Elk Foundation, Maryland Chapter of the Wild Turkey Federation, Allegany & Garrett County Sportsmen's Association, Maryland Department of Natural Resources Wildlife and Heritage Service, Natural Resources Police, Becoming an Outdoors Woman, Maryland Archery in Schools Program, and Maryland Black Bear Conservation Program. Also involved were the Maryland Fur Trappers Association, Western Maryland Gun Dog Association, Maryland Bowhunters Society and Western Maryland 4-H Center.

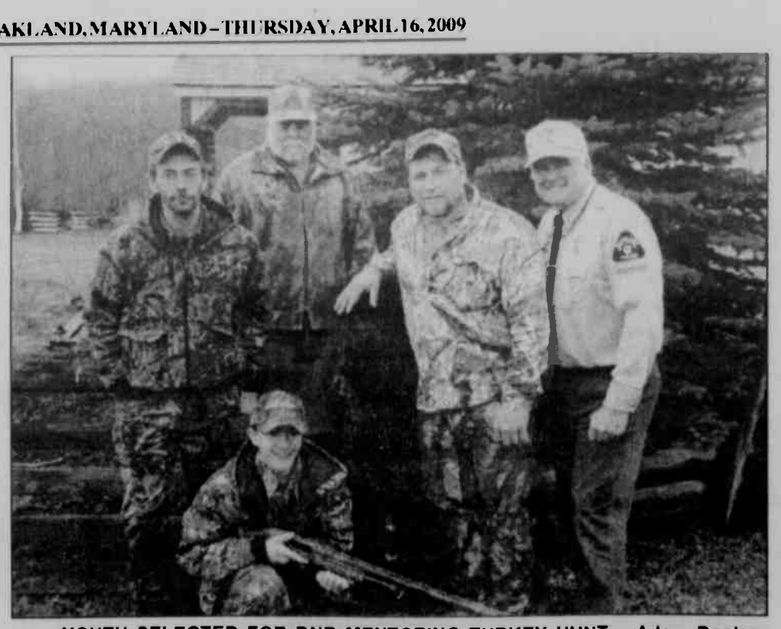

YOUTH SELECTED FOR DNR MENTORING TURKEY HUNT – Adam Doolan, 14, Westernport, was selected at the DNR's Junior Hunter Field Day to participate in one of the three mentored hunts. Adam is pictured above left kneeling in front of his 23 lb. gobbler with 9½ inch beard and 1¼ inch spurs. Standing, from left, are Adam's father Chris Doolan; landowner Lee Brenneman of Golden Meadow's Hunt Club and Clays, Bittinger, who was the host for Doolan; professional hunting guide Guy Hostutler from Pioneer Quest Game Calls, Pennsylvania, who was Doolan's hunting guide/turkey caller; and John Cobb, Natural Resources reserve officer. Above right is one of four stations that were set up at the Junior Hunter Field Day, which featured turkey calling demonstrations and lessons, as well as turkey biology and environment study classes. Left to right are instructors Rick Latshaw, wildlife biologist, and Mike McCauley. Below is a another station which offered certified shooting instruction by Ricky Morris, who is shown teaching youth shooters shotgun and shot patterning skills. The event was held at the 4-H Center in Bittinger. See story for details.

SHS Softball Record Now 2-3 After Losses To Fort Hill, Petersburg

The Southern High School softball team was defeated, 6-1, by Fort Hill in an Appalachian Mountain Athletic Conference game in Cumberland last Thursday, and was then crushed, 10-3, by visiting Petersburg on Monday. The game against Northern scheduled for last night was postponed.

In the game against Fort Hill, Southern's only run and hit, unearned, came from Morgan Rafferty at the top of the third inning.

Southern's starter Alycia Horner gave up just six hits and struck out 10.

The Sentinels scored two in the first inning, added one run each in the fourth and fifth, and then tacked on two final runs at the bottom of the sixth.

Olivia Stanley hit a homer for Fort Hill at the bottom of the fifth, and Shari Beaver added two triples.

The Ram jayvees lost to the Sentinels' junior varsity, 6-2, with Kendra Hardesty striking out seven for Southern.

Against Petersburg on Monday, Southern was held to 7-0 in the first three innings, until the Rams gained a run at the bottom of the fourth. Petersburg kept it coming with one hit each in three back-to-back innings, and Southern added two more runs in the sixth. Further details were unavailable.

Southern (2-3, 2-2 AMAC) is scheduled to host Hampshire on Saturday, Mtn. Ridge on Tuesday, and will travel to Northern next Thursday.

FORT HILL (6)
SOUTHERN (1)

Southern	001 000 0	- 1	1	2
Fort Hill	200 112 x	- 6	6	2

Alycia Horner and Lyndsey Glotfelty; Shari Beavers and Adria Lewis.

HR - Olivia Stanley (FH).

PETERSBURG (10)
SOUTHERN (3)

Peters.	133 111 0	- 10	6	2
Southern	000 102 0	- 3	5	2

Whitney Lough and C. Beeghly; Alycia Horner and Lyndsey Glotfelty.

Husky Netters Held To 5-2 By Falcons

The girls' tennis team of Northern High School fell, 5-2, to visiting Frankfort, last Thursday. The match against Fort Hill scheduled for last night was postponed.

In the singles match, Cara Stough defeated Alicia Aldridge, 8-4, for the first win of the evening. The Sentinels came back with four strong wins to make it 4-1.

Singles

Cara Stough (N) def. Alicia Aldridge, 8-4.

Taylor Cook (F) def. Morgan Brosnihan, 8-2.

Kara Collage (F) def. Chelsie Custer, 9-8 (7-2).

Kendra Welker (F) def. Jordyn Milton, 8-4.

Theresa Leasure (F) def. Karina Walker, 8-4.

Doubles

Stough and Custer (N) def Aldridge and Katie Bush, 8-5.

Sarah Wakefoose and Cook (F) def. Cassie Doerr and Ashley Miller, 8-0.

Exhibition

Lauren Adams and Jocelyn Williams (N) def. Kierstin Kinder and Taylor Douthitt, 8-6.

Alex Diehl (N) def. Justine Smith, 8-1.

Miller (N) def. Brittany Pruitt, 8-3.

Northern gained a second win in the doubles match with the team of Stough and Chelsie Custer overcoming Aldridge and Katie Bush, 8-5.

The Huskies are scheduled to travel to Bishop Walsh on Friday, and will compete in the AMAC tournament on Saturday. The Northern girls will visit Frankfort on Monday, and both teams will host Mtn. Ridge on Wednesday.

Glotfelty Named To Conference Academic List

Twenty-three McDaniel College student athletes, including one from Garrett County, have been named to the 2008-09 Centennial Conference (CC) Winter Academic Honor Roll. To be nominated for the honor roll, a student-athlete must be a starter or key reserve, be of sophomore standing or higher, and have a cumulative grade-point average of at least 3.40.

Brock Glotfelty, a standout wrestler for the Green Terror and a sophomore at McDaniel, was among the 23 students so honored. He is a 2007 graduate of Northern High School.

HAS SUCCESSFUL HUNT – Twelve-year-old Tyler Riley bagged this gobbler with a 20-gauge shotgun during Youth Hunt Day on Saturday. Tyler was hunting with his grandfather, Roger Riley, on his grandfather's property in Sang Run. The turkey had a 9½-inch beard and 1¼-inch spurs.

MASTERMIND DESIGNZ
Signs • Banners
Vinyl Decals • Graphics
240.321.4899

Real Estate Facts by...

Jeff Hovis

FAST ACTING RELIEF

Our federal government passed the First-time Home Buyer Tax Credit last summer, giving buyers reason to get off the fence and into a home. There are just a few requirements, the first being that you haven't owned a home in at least three years.

If so, and you bought a primary residence in the United States last year after April 9, you may claim a credit of up to $7,500 on your 2008 tax return. If you plan to buy this year, then you're really in luck, because the government has increased the credit to $8,000 on homes purchased during the 2009 calendar year.

While the initial credit for 2008 required repayment in very increments over fifteen years at zero percent interest, the recently passed legislation eliminates the need for repayment entirely, putting $8,000 cash in your pocket.

While the size of the credit may still be renegotiated, it will be figured as a percentage of the home's cost, up to the current maximum of $8,000, with limitations relating to your individual or household income level. At incomes above the limit, you may still claim the credit at a reduced percentage.

This incentive, combined with low rates, large inventories, and affordable prices, should put a home purchase well within your grasp. Get more details from a trusted real estate agent and begin your search today!

If you are thinking of buying or selling a home but feel "out of touch" with real estate, give me a call today.

COLDWELL BANKER
DEEP CREEK REALTY
Each Office is Independently Owned and Operated
301-387-5303
800-252-7335
www.DeepCreekRealty.com
24439 Garrett Hwy, Mellenry, MD 21541
located in the Mellenry Plaza

APRIL IS MINIVAN MONTH!
NO CHARGE DVD!
CHRYSLER • DODGE • JEEP
Employee Pricing Plus
Employee Pricing Plus rebate plus 0% Financing*
No Charge DVD

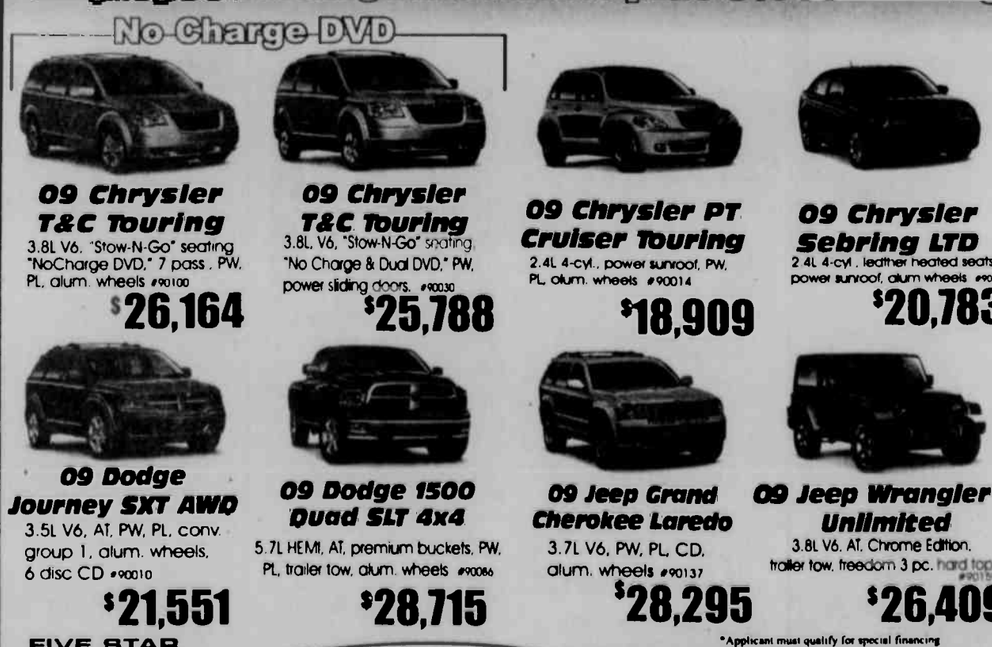

09 Chrysler T&C Touring
3.8L V6, "Stow-N-Go" seating "NoCharge DVD," 7 pass., PW, PL, alum. wheels #90100
$26,164

09 Chrysler T&C Touring
3.8L, V6, "Stow-N-Go" seating, "No Charge & Dual DVD," PW, power sliding doors. #90030
$25,788

09 Chrysler PT Cruiser Touring
2.4L 4-cyl., power sunroof, PW, PL, alum. wheels #90014
$18,909

09 Chrysler Sebring LTD
2.4L 4-cyl., leather heated seats, power sunroof, alum wheels #90146
$20,783

09 Dodge Journey SXT AWD
3.5L V6, AT, PW, PL, conv. group 1, alum. wheels, 6 disc CD #90010
$21,551

09 Dodge 1500 Quad SLT 4x4
5.7L HEMI, AT, premium buckets, PW, PL, trailer tow, alum. wheels #90086
$28,715

09 Jeep Grand Cherokee Laredo
3.7L V6, PW, PL, CD, alum. wheels #90137
$28,295

09 Jeep Wrangler X Unlimited
3.8L V6, AT, Chrome Edition, trailer tow, freedom 3 pc. hard top #90159
$26,409

*Applicant must qualify for special financing

FIVE STAR
PATRIOT
CHRYSLER DODGE Jeep
www.patriotmotors.us
2499 Maryland Highway • Oakland, MD 21550
301-334-2137 • 866-696-6727
Hours: Monday–Thursday 8:00 A.M. - 7:00 P.M. Friday 8:00 A.M. - 6:00 P.M. Saturday 8:00 A.M. - 2:00 P.M.
New Parts and Service Hours: Mon–Fri: 8:00 AM–5:00 PM

Prices include all discounts, rebates and applicable incentives. Prices do not include taxes, tags, documentation fees. Not all customers may qualify for 0% financing. Offers end 4/30/09. Dealer not responsible for typos, errors and omissions. Photos for illustrative purposes only. Consult dealer for complete details on all offers. Prices include all rebates and incentives. Financing available to well-qualified customers. Not all customers will qualify. Other rates and terms available.

LIFETIME POWERTRAIN WARRANTY
PATRIOT CHRYSLER DODGE Jeep

Super Pre-Owned Vehicles from Patriot Chrysler Dodge Jeep

All vehicle clearance Priced to move!

09 Chrysler Aspen LTD, 18K	$23,500
09 Chevrolet Equinox LT AWD	$18,995
09 Chevrolet Cobalt LT 4dr, 19K	$12,900
08 Dodge Caliber SXT, 17K	$12,500
08 Dodge Avenger SXT, 17K	$13,900
08 Chrysler PT Cruiser LTD, 11K	$14,900
08 Jeep Grand Cherokee Laredo, 16K	$17,900
08 Chrysler Sebring Touring, 15K	$13,500
08 Jeep Liberty Sport, 17K	$15,900
08 Chevy Impala LS, 34K 30MPG	$12,995
07 Chevrolet 1500 Silverado LT Reg Cab, 37K	$17,900
07 Honda Accord LX, 34K	$14,500
06 Dodge 1500 SLT Reg Cab, 28K	$16,900
06 Ford Focus ZX4, 32k	$8,459
06 Chrysler T&C, 52K	$7,900
06 Jeep Liberty Sport, 33K	$10,900
06 Pontiac G6, 34K	$11,995
04 Ford F-150 XLT 4x4, 54K	$9,500
04 Chrysler Concorde Lxi, 56k	$7,995

Prices do not include taxes, tags, documentation fees. Offers end 4/30/09

WE NOW OFFER SCORPION SPRAY-IN BED LINERS
AS LOW AS $399

Ask The Everyday Scientist

SOLAR-POWER SATELLITES

by Dr. Thomas Sheahen

Q. Solar cells in space could provide almost endless power. Why aren't they doing that?

A. This is one of those ideas that is certainly possible in principle, but is terribly expensive to carry out in reality.

A gigantic array of solar photovoltaic panels, if placed in orbit high above the earth, could indeed capture sunlight 24 hours a day. The sunlight would be converted into electricity, and then the energy "beamed down" to a receiving station on the surface of the earth, perhaps as microwaves. It definitely can be done. Both NASA and the military have been talking about doing this for years.

The strongest driving factor here is that the military really needs energy in some very remote and inhospitable places, such as on a battlefield. Calculations have been done about the true cost of delivering gasoline to "the tip of the spear" (military terminology for "the front lines"), and the number comes out around $100 to $160 per gallon. Similarly, electricity is worth about a dollar per kilowatt hour where the military really needs it.

Meanwhile, for comparison, ordinary citizens pay about a dime per kwh, and $2/gallon. With "tip of the spear" costs running 10 to 100 times higher, the military is in a better position to justify spending big dollars for a reliable energy supply. But even they choke on the numbers involved for a solar-power satellite.

To lift an array of solar cells off the ground and into space is extremely expensive. Thirty years ago, when there was great enthusiasm for manufacturing in space, those costs got in the way for even the hypothetical case of making some very expensive medicine, where a milligram might save a life. At the time, gold was selling for about $500 per ounce. It was calculated that if Rumplestiltsken could go into orbit and spin straw into gold, he would lose money on the enterprise because the lift-off cost of anything, including straw, was greater than $500 per ounce.

That is essentially the problem confronting solar power arrays in space. Suppose it costs $10 billion to build an array that delivers 200 megawatts. That's $50/watt. By contrast, you can build a nuclear plant or big coal burner right next door for about $4 billion that will deliver one gigawatt (1,000 megawatts); so that costs only $4/watt. The comparison is quite easy! Build the land-based generator.

Solar-panel arrays placed on land, out in the desert, can produce electricity much cheaper than any solar array in space. But such arrays can't compete with coal or nuclear or natural gas plants. Windmills are cheaper than solar panels, but still expensive compared to the usual "baseload" plants. If, at a future date, earth-based solar energy becomes competitive, the price of getting into space will still leave solar satellites far more expensive.

Dr. Sheahen is a physicist who was educated at MIT. He lives at Deep Creek Lake and has taught physics at Garrett College. Persons wishing to submit questions for this column may e-mail them to newsroom@therepublicannews.com

Maryland School Meal Programs Being Plagued By Money Woes

by Lauren C. Williams, Capital News Service

Maryland's school meal programs are grappling with large financial losses because of increasing food prices, declining meal sales, and stagnant federal reimbursement rates, a situation that mirrors the national trend.

"All school lunch programs are going to be having problems – that seems clear," said Dan Townsend, director of food and nutrition services for Prince George's County Public Schools.

Maryland public and non-profit schools participate in the federally funded National School Lunch Program and the School Breakfast Program to provide nutritionally balanced meals to students daily. The programs are administered by the Maryland State Department of Education, which also contributes a small portion of the cost.

Families' economic woes have boosted the need for these programs.

In some counties, more students eligible for free and reduced meals are eating "because families are so hard pressed," said Eulalia Muschik, supervisor of food services for Carroll County Public Schools.

With 30 million lunches served daily across the nation, school nutrition programs stand to lose nearly $5 million each school day, according to the School Nutrition Association.

But deficits in Maryland schools can't be totaled until numbers are crunched in July or August.

Almost 75 percent of school districts nationwide increased prices for meals, a la carte or vending goods to make up for increased costs this school year. About two-thirds hiked prices on meals solely to make up lost revenue, according to September 2008 data from the School Nutrition Association.

"It's similar to what people are seeing in the supermarket," said Jodi Risse, registered dietitian and supervisor of food and nutrition services for Anne Arundel County Public Schools. "Prices went up there and also for us."

Of Maryland's 24 school districts, only Harford, Somerset, Washington, and Wicomico chose not to increase meal prices this school year.

Prince George's County raised lunch prices from $1.85 to $2.25 for middle and high schools, its first increase in 10 years.

"And let's face it, none of us like it when prices increase," said Townsend.

In 2008, Maryland schools served nearly 100 million breakfasts and lunches through the National School Lunch Program, a number likely to be significantly lower this year, despite growing need for free and reduced meals.

"Participation is down overall," said Muschik, who does not expect to break even this year.

Carroll County has the lowest rate of free-and-reduced-meal eligibility, as of October 2008, according to the Maryland State Department of Education, but is still feeling the pinch of declining sales.

The county serves about 1,000 fewer meals each day, and lunch prices are about 30 cents higher this year.

"In these tough times, people can't get over it," said Muschik, of customers lamenting the price increase.

Meal participation in Carroll County fell when the new prices were introduced last fall, rose briefly from October through December and decreased again in January and February, which was also when the county's jobless rate rose by more than 2 points to 7.2 percent, Muschik said.

"I can't make people buy when they don't have the money."

On March 4, nutrition and health advocates testified before the Senate Committee on Agriculture, Nutrition, and Forestry, urging an increase in the federal meal reimbursement, which expires June 30.

Panelist Katie Wilson, president of the School Nutrition Association in Onalaska, Wisc., told the committee that the average cost to produce a meal was $2.92, which is about 35 cents more than the federal reimbursement rate for free meals.

"Congress needs to step up and look at the reimbursement ratio," said Scott Blackburn, food and nutrition services coordinator for Worcester County Public Schools. "It's just not meeting [the need]."

Each year, the National School Lunch Act, which is up for reauthorization this year, automatically increases reimbursement rates to reflect inflation. But that's not enough.

Schools with more than 60 percent student participation receive 26 cents for every paid meal. For free and reduced meals the schools get $2.59 and $2.19, respectively.

Those with less than 60 percent participation are reimbursed 2 cents less in all categories. The maximum amount per meal a school can receive is 32 cents for paid, $2.34 for reduced and $2.74 for free.

More than a third of Maryland schools have over 50 percent of students eligible for free or reduced meals, according to October 2008 data from the Maryland State Department of Education.

Students eligible for free lunches come from households earning up to 130 percent of the federal poverty level, or $35,828 for a family of four. Students eligible for reduced lunch pay no more than 40 cents for lunch and have family incomes up to 185 percent of the federal poverty level, or $50,986 for a family of four.

Eligibility has increased in all counties over the past two years except Allegany and Baltimore City, which showed slight decreases.

The state also contributes some funding based on a fraction of the federal government's reimbursement two school years prior.

In addition, the state education department's School and Community Nutrition Programs will receive a one-time grant of more than $1.2 million for the National School Lunch Program.

The payment, part of the stimulus package passed Feb. 17, will buy new kitchen equipment for needy schools, those with at least 50 percent of the students eligible for free and reduced meals.

And funding is still inadequate.

The average cost per meal in Montgomery County is $3.58, but the federal government reimburses free meals at $2.57, according to a school system budget analyst. After a little over a dime from the state, the county is left with almost a $1 deficit per meal.

Anne Arundel saw all food production expenses increase, including labor and supplies. Revenue from a la carte sales, which is down this school year, is used to cover unreimbursed expenses, Risse said, who expects a loss this year.

School systems maintain a fund balance where surpluses from previous years are deposited. They can be tapped when the department runs over budget, but if the balance is low or zero, deficits form.

Frederick County's food

Continued on Page A-16

PERSONAL INJURY
FAMILY LAW
PROPERTY
CRIMINAL

LAW OFFICES OF
Angela Blythe
Admitted in Maryland & West Virginia

301 334 3522

Three South Third Street Oakland MD 21550
angelablythe@verizon.net

Garrett Rehab Services
6500 Thayer Center, Oakland MD 21550
Phone: 301-334-1863

Sports Injuries
Post Surgical Conditions
Arthritis
Shoulder Pain
Post CVA / Stroke
Cerebral Palsy
Tendonitis
Abnormal / Spastic Gait
Vertigo
Amputations

Back Pain
Degenerative Disc Disease
Fractures
Neck Pain
Fibromyalgia
Downs Syndrome
Bursitis
Drop Foot
Sprains / Strains
Joint Dislocations

Our Licensed Physical Therapy Staff Will Provide You With The Highest Level Of Rehabilitation Care To Get You On Your Road To Recovery

Your Recovery Is Our Goal

CROSSROADS

A refreshing approach to the Christian life!

Garrett 8 Cinemas
9:30am 240-321-0787
crossroadsthechurch.com

0.0% Still available on most models

TEAM ONE AUTO MALL Oakland, MD

100,000 Mile Powertrain Warranty

GM Total Confidence
Vehicle Value Protection! Payment Protection!

09 Chevrolet Cobalt 2 dr.
LS pkg., 4 cyl., 5 spd., A/C, AM/FM/CD, XFE pkg., 37 mpg hwy. & more. #90107
NOW $12,790* 0.0% Avail. for 60 Months

09 Chevrolet Impala LS
3.5 ltr. 6 cyl., AT, A/C, PW, PL, tilt, CR, AM/FM/CD, 6 pass. seating & more. #90026
0.0% Avail. for 72 Months NOW $19,990*

09 Chevrolet Silverado ½ T. Reg. Cab
4x4, 1WT pkg., 6 cyl., AT, A/C, locking rear, AM/FM/CD & much more. #90232
NOW $21,990

09 Buick LaCrosse CX
3.8 V6, AT, A/C, PW, PL, tilt, CR, OnStar & much more. #90268
NOW $23,490*

09 Pontiac Solstice GXP Convertible
2.0 L. 4 cyl. "Turbo" 5 spd., A/C, PW, PL, tilt, CR, leather int., & much more. #90007
NOW $29,990*

09 Pontiac G-6 Sedan
2.4 ltr. 4 cyl., AT, A/C, PW, PL, tilt, floor mats, OnStar & much more. #90069
NOW $16,990*

09 GMC Sierra 3/4 T. Reg. Cab
WT pkg., 6.0 V8, AT, A/C, AM/FM/CD, plow pkg., tow pkg., & much more #90265
NOW $25,990*

09 GMC Yukon SLE
4x4, 5.3 V8, AT, A/C, PW, PL, tilt, CR, OnStar & more. #90211
NOW $38,990*

HUGE SAVINGS ON THE LAST NEW 2008s

08 GMC Yukon Hybrid
4x4, leather int., PW, PL, tilt, CR, sunroof, 20 mpg. city & hwy., OnStar and more. #80619
Save Huge! $42,990*

08 Buick Lucerne CX
3.8 V6, A/T, A/C, PW, PL, tilt, CR, 6 pass. seating, OnStar and much more. #80338
NOW $21,990*

*Prices include all available incentives. Prices do not include state sales tax or state MVA fees. 0.0% financing with approved credit. See Dealer for GM Total Confidence Details. Prices good until 4/30/09.

LOW PRICES RAIN or SHINE On Pre-Owned Vehicles

08 Chevrolet Express Cutaway 3500 w/17' Cargo Box & 55" Liftgate
V8, auto, A/C, tilt, AM/FM radio, White. Only 1,000 miles!!! #903061
$29,990*

05 Buick Rendezvous CXL AWD GM Certified Used Vehicle
6 cyl., auto, A/C, leather, power seat, windows & locks, very nice condition, 59,000 mi. #775921
$11,500*

09 GMC Acadia SLT, AWD $32,300
#777291. Leather int., heated seats, full power, 19,000 mi.

09 Chevrolet Impala LT $17,900
#777491, V6, auto, A/C, power seat, windows, locks and mirrors, tilt, CR, alum. wheels, AM/FM/CD, White, 12,000 mi.

09 Chevrolet Impala LTZ $20,490
#777341, V6, auto, A/C, leather heated seats, sunroof, loaded, only 10,000 mi.

09 Pontiac Torrent AWD $19,900
#777521, V6, auto, A/C, power seat, windows, locks & mirrors, keyless entry, alum. wheels, Nice! 14,000 mi.

08 Chevrolet Trailblazer LS ..... GM Certified Used Vehicle $17,900
Stk# 777471, 4WD, 6 cyl., auto, A/C, PW, PL, tilt, CR, 28,000 mi.

08 Ford SportTrac XLT $19,900
777422, 4WD, 6 cyl., auto, A/C, P/W, P/L, Dk. Blue, local trade, only 17,000 mi.

08 GMC Sierra 2500 Reg. Cab W/T, 4x4 ..... $28,400
#901561, Duramax Diesel, Allison Auto, A/C, tilt, bedliner, White, only 7,000 mi.

08 Chevrolet Express 15 Passenger Van $23,900
Stk#777501, 1 ton chassis, 6.0 L. V8, auto, A/C, PW, PL, only 5,000 mi!

08 Chevrolet Silverado ½ T. Ext. Cab 4x4 ..... $24,900
#777281, 5.3 V8, auto, A/C, PW, PL, tilt, CR, bucket seats, 22,500 mi.

08 Pontiac Grand Prix Sedan $13,900
#776651, V-6, auto, A/C PW, PL, tilt, cruise, AM/FM/CD, red, cloth interior, 22,000 mi.

08 Chevrolet Equinox LT All Wheel Drive $16,900
#777451, V6, auto, A/C, PW, PL, tilt, CR, keyless entry, only 29,000 mi.

07 Jeep Grand Cherokee Laredo $15,900
#777161, 6 cyl., auto, A/C, PW, PL, tilt, CR, 22,000 mi.

07 Toyota RAV4 Sport AWD $15,990
#776681, 4 cyl., auto, A/C, sunroof, power windows & locks, aluminum wheels, white, 37,000 mi.

06 Chevrolet Aveo 5 Dr., LS $8,300
#776891, 4 cyl., auto, A/C, tilt, AM/FM/CD, rear window defroster, Blue, ECONOMICAL, 43,000 mi.

06 Chevrolet Cobalt Sedan LS ..... GM Certified Used Vehicle $8,900
#776901, 4 cyl., auto, A/C, tilt, AM/FM/CD, dual airbags, Sandstone Metallic, 45,000 mi.

04 Jeep Wrangler X 4x4 ..... $12,900
#776982, 6 cyl., manual transmission, A/C, tilt, Silver w/Black Top, alloy wheels, GREAT SHAPE! 34,000 mi.

03 Chevrolet Monte Carlo SS $8,900
#803301, V6, auto, A/C, PW, PL, tilt, CR, sunroof, leather, 68,500 mi., Clean!

TEAM ONE AUTO MALL Oakland, MD
Chevrolet An American Revolution · Buick · Pontiac Fuel for the Soul · GMC We Are Professional Grade
Mon.-Thurs., 8-7; Fri., 8-6; Sat., 8-2
12899 Garrett Highway, Oakland, MD
Across from Wal-Mart Super Center. Minutes from Deep Creek Lake

Look for our Giant Flag!
We support our country & troops with pride and honor.
We Are All-American and Proud Of It!
www.teamoneauto.com
301-334-9494 • 800-458-6695

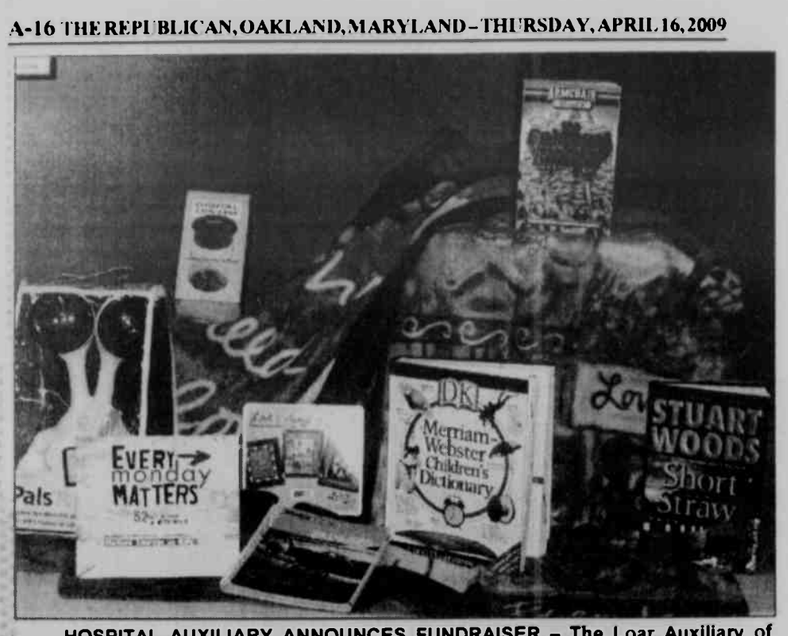

HOSPITAL AUXILIARY ANNOUNCES FUNDRAISER – The Loar Auxiliary of Garrett County Memorial Hospital will host its next book fair in the hospital lobby on Monday, April 20, from 10 a.m. until 4 p.m. and Tuesday, April 21, from 9 a.m. until 3 p.m. Imagine Nation Books, which recently purchased the Books Are Fun company, will offer a large assortment of books, gifts, toys, and other unique items. The book fair is open to the general community. Proceeds will benefit the auxiliary and hospital.

Foundation Gives Scholarships To Local Students

CINDY HAUSER

SARA PARKS

KENTON SCHROCK

The Allegany College of Maryland Foundation has announced the awarding of scholarships to 17 students, including three from Garrett County, for study in the 2008-09 academic year.

Cindy (Sanders) Hauser of Oakland was awarded the Walter N. Yoder Memorial Nursing Scholarship. Enrolled in the nursing curriculum, she studied business management at Garrett College following her 1995 graduation from Southern Garrett High School. She is the owner of Cindy's Cleaning Service.

She and her husband Jamie are the parents of a late son, Walker, who died from a congenital heart condition in 2007 at age 18 months.

Sara Parks of Swanton was awarded the William B. McKinley Jr. Memorial Scholarship. She is a respiratory therapy major. A 1998 graduate of Northern Garrett High School, Parks worked seven years as a crisis advocate at the Dove Center.

She and her husband Eric are the parents of a son, Wyatt.

Kenton Schrock of Grantsville was awarded a Mildred M. Ott Memorial Scholarship. He is a nursing major. A 2007 graduate of Oak Dale Christian School, he also studied at Garrett College. He has worked in farming, construction and landscaping.

He is the son of Wayne and Felicia Schrock.

Meal Programs

Continued from Page A-15

service fund balance is almost $2 million in the hole, an amount accumulated over the past 12 years and largely because of the purchase of equipment, said Alfreda Wishard, food service accountant for Frederick County Public Schools.

The school system is "working desperately" to reduce expenses by cutting employee salaries and overtime pay, holding off on building repairs and raising meal prices.

For next school year, there is even talk of furloughs for all Frederick County school system employees and or salary reductions, Wishard said. "We'll probably have to increase [meal] prices again next year."

The state education board increased the budget for Frederick County Public School's Food Service three consecutive school years to help with increased labor and fringe benefit costs. This school year the program received nearly $500,000, which may not be the case next year.

"There's nothing [the school board] can do for us," Wishard said. "It just looks more grim every day."

Caroline County Public Schools doesn't know what it would do in the event of a serious revenue loss, said Ginger Hendricks, food service coordinator of the Child Nutrition Program.

"We're not spending any more money than we can help," said Hendricks, who gets applications for free and reduced meals as people lose their jobs. Unemployment in the county jumped to 10.2 percent in February.

"There are things you just cannot cut."

Subscribe to *The Republican*

Signs - Banners
Vinyl Lettering - Logos
Graphics - Photography
MASTERMIND DESIGNZ
www.mastermnddesignz.com
204.321.4899

Edward Jones

Financial Focus

You Can Help Move a Mountain (of Cash)

In an uncertain economy, it's natural for people to "tighten their belts" by cutting down on their spending. And yet by having too much cash on hand today, you could actually slow your progress toward your financial goals of tomorrow.

Before we get to the possible pitfalls of hoarding cash, let's consider your fellow Americans' recent savings habits:

• How much? In the last quarter of 2008, the personal savings rate was 2.9 percent, the highest level since the third quarter of 2001, according to the U.S. Department of Commerce.

• Where? People are putting their money in what they consider safe vehicles. At the end of 2008, the ratio of money market fund assets and bank savings deposits to stocks — as measured by the Wilshire 5000 Index, one of the broadest market indices — was 95.4 percent, according to Ned Davis Research. (Keep in mind that the Wilshire 5000 index is unmanaged and not available for direct investment.) This ratio is the highest it's been since money market accounts were created in the early 1980s.

Of course, given the stock market decline, it's not surprising that so much money is going into these accounts, because people are looking, above all else, to preserve their principal. Consequently, as a nation, we are now sitting on a "mountain" of cash.

However, the trip up this mountain does not come free. While it's true that these vehicles may help preserve your principal, they may not provide you with returns that can keep up with inflation, which means that the more of these instruments you own, and the longer you own them, the greater the likelihood that you will lose purchasing power.

Furthermore, if you're putting most of your assets into cash, you're incurring "opportunity cost" — the chance to invest that money into vehicles that have the potential to provide the growth you need to help achieve your long-term goals, such as a comfortable retirement.

So here's the situation. On the one hand, you have a tough economy and a stock market that has probably already saddled you with losses. On the other hand, you need to consider investing in stocks or other growth-oriented investments to help you reach your long-term goals. What's the solution? Balance. There's probably a place in your portfolio for short-term instruments whose chief benefit is helping to preserve your principal. But you may need to balance these holdings with investments that can potentially reward you with growth. The exact mix of assets depends on your risk tolerance, time horizon and individual goals.

In these days, you may need a leap of faith to invest some of your cash. But history is on your side. Downturns have typically been followed by market rallies. Plus, we will eventually see the unleashing of all that pent-up cash seeking higher returns, and that force should have a positive impact on the financial markets.

It may feel comforting to have a lot of cash on hand. But if you're going to be comfortable in the years ahead, you should consider putting some of that cash to work.

Provided by John Rose

John Rose

440 Weber Road, Oakland, Md 21550 301-334-3375

Featuring events that build assets in youth and promote community involvement:

FRIDAY, April 17

• **ATV Safety Course**, Kitzmiller fire hall, 6:30 p.m. Persons of all ages may attend this training; a parent must attend with youths 11 years and younger. Helmets will be given away as door prizes. Sponsored by Kitzmiller Students Against Destructive Decisions, Garrett County Health Department, and Maryland DNR. (301-334-7730)

• **Club 21550 Recreation Night**, Dennett Road Elementary School gymnasium, 6-8 p.m. Basketball and volleyball games will be organized for participants at this recreation program, to be held each Friday through May 1. Youth 10 years and over may try fly-tying, and all youth are may take part in soccer free play. Youth 10 years and under *must* be accompanied by an adult. Free. (301-334-7730)

• **Fridays @ The Library**, Ruth Enlow Library in Oakland, 2:30 to 3:30 p.m. All ages are welcome to gather on the third Friday of each month for this series of workshops. Butterfly Gardens with Caroline Blizzard will be the highlight of this workshop. These events are free. Registration is appreciated, but not required. (301-334-3996)

MONDAY, April 20

• **Friendsville Teen Recreation**, Friendsville Town Park Upper Pavilion, 6:30-8 p.m. Kids from 6th through 12th grade are invited each Monday through May 18 for games such as basketball, volleyball, and Ultimate Frisbee™. Recreation, snacks and prizes provided for free. (301-334-7730)

• **Parent Happy Hour**, Overlook Judy Center in Oakland, 5:30-7 p.m. Children birth through 5 years and their parents are welcome to meet for snacks and social hour together. Childcare available while parents discuss topics of interest. Register by calling 301-334-4211 by 2 p.m. on Friday, April 17. Free. Sponsored by Garrett County Community Action's Overlook Judy Center.

Assets are qualities and experiences youth need to unleash their potential for growing into healthy, caring adults. For more information about Healthy Communities•Healthy Youth™ (HC•HY): Garrett County and about building assets in youth, persons may call 301-334-1189.

HC•HY Garrett County and some of the activities above are sponsored by Garrett County Partnership for Children and Families Inc./LMB (Local Management Board), the Garrett County Health Department, Garrett County Extension Service, and the Governor's Office of Crime Control and Prevention.

HEALTHY COMMUNITIES HEALTHY YOUTH GARRETT COUNTY

The Grantsville Volunteer Fire Department thanks the community for your support as we have worked to build our new station. It has been a very busy year but Phase 1 of the project is now complete and we are operating from the new station. Your donations to the Firehouse Committee and directly to the fire department are greatly appreciated.

In addition to moving our operations to the new station in November, we also held our 1st Annual Benefit Auction on Labor Day, 2008. We are planning the 2nd auction for Labor Day, 2009 and will again be seeking donations of new and "gently used" items for the event. We especially wish to thank the businesses and individuals who generously supported our auction. While the public "thank you" may be late, it is no less heartfelt. We ask the public to thank these individuals and to patronize the businesses that help us be ready to help you.

Major supporters of the Labor Day Auction include:

Earth & Tree	*Orner & Sons Trucking*	*Whispering Pines*
Folk's Paint and Glass	*Gary Yoder*	*Uno's*
Feel the Heat Firewood	*Del. Wendell Beitzel*	*Dr. Ronald Gillum*
J and J Truck Equipment	*Grantsville Carquest*	*Keystone Lime Company*
Simon Pearce	*Grantsville Ag Service*	*Lynn Lais*
BYCO Enterprises	*Bruceton Petroleum*	*Woodmen of the World*
Curtis Chimney Service	*Don Rodeheaver Repair*	*Earleena Tressler*
Marble Source Unlimited	*G&T Acre Maple Products*	*Jay Emmons*
Precision Pallet & Lumber	*Stonebow Inn*	*Archie's BBQ*
Mark's Harness Shop	*Backyard Bears*	*Fred Holliday*
Sunset View	*Addison Farm Equipment*	*Ron Tressler*
Hummel's Furniture	*FlowerLoft*	*Monty Pagenhardt*
Mary Brenneman	*Stanton's Mill*	*Scheffel Equipment*
Garrett 8 Cinemas	*Salisbury Builder's Supply*	

Donations for the Building Fund are still needed. We would like to begin Phase 11 (construction of the social hall) but do not yet have the funds needed to do so. These donations can be sent to:

Grantsville Firehouse Committee
PO Box 189
Grantsville, Md 21536

The Grantsville Firehouse Committee would also like to remind everyone that bricks are still being sold for the social hall. Any questions about the bricks or about the Grantsville Firehouse Committee can be answered at 301-895-5387.

Finally, we will be having our Chicken & Rib Barbecues again this year and will be serving them at our new station on Springs Road on the first Saturday of the month, May - October. We invite you to join us beginning at 11 a.m. and continuing until we are sold out.

THANK YOU AGAIN!

CLUB LEADERS, FRIENDS HONORED – Larry and Janet Tichnell were recognized at the recent Achievement Night for 40 years of volunteering as leaders in the 4-H program. The Tichnells have supported 4-H youth programs at the Garrett County Fair, as well as with county and club activities. Pictured from left are Randy, Larry, Janet, and Michael Tichnell. Pictured below are the recipients and presenters of the Friends of 4-H Club Award. In the front row, from left, are Sharon Harvey, representing Manor Home Center, and Nichole Harvey of the nominating club, Maple Mountain. In the back are Brooke Yoder of nominating club Oak Hill 4-H; recipient Greg Fratz of Fratz Trucking; Barbara Holler, recipient; and Annie Graham of nominating club Red House 4-H. Not pictured are recipients Lisa Fratz of Fratz Trucking, John Livengood of Swanton Community Center, nominated by North Glade; Byco Enterprises, nominated by North Glade; and Fred and Sherry Bradshaw, nominated by Shepherd's Flock.

ACHIEVEMENT PINS, CHARACTER COUNTS – Achievement pins were presented to the four 4-H members pictured above. From left are Catlin Carrico, Oakland Oak Leaves; Ashley Rodeheaver, Oak Hill; Kevin Haenftling, North Star 4-H; and Ashleigh Friend, Garrett Hoof Prints. Pins are given to members who have a record of outstanding participation in club, county, and state activities, and have demonstrated skill and mastery in their project area. Five 4-H members received the annual award for Character Counts. Pictured below is winner Nichole Harvey, Maple Mountain 4-H. Also awarded but not pictured were Cody Ferguson, Trailblazers 4-H; Ethan Broadwater, Grantsville 4-H; Jason Friend, Red House; and Jordan Skipper, Red House. This honor is given to members who have demonstrated good character during their participation in 4-H activities throughout the year.

Road Project

Continued from Page A-1

than 350 work zones across Maryland, according to the SHA, including not only large construction projects possibly taking years to complete, but smaller, mobile operations such as mowing, pothole repair, and litter pick-ups. The SHA urges drivers to use great caution when traveling through these various work zones.

Wiiburn Accepted At Ohio Technical

Chad James Wilburn has been accepted into the auto/diesel technology program at the Ohio Technical College in Cleveland, Ohio. The school offers a 72-week course designed for the latest advancements in the auto industry along with an introduction into alternative fuels.

Chad is scheduled to begin classes on July 13.

He is currently enrolled in the auto mechanics program at Northern High School, and will graduate this year.

He is the son of Tony and Julie Wilburn, Frostburg, and is employed by Arby's of Grantsville.

Subscribe to *The Republican*

Hayward (John) Beitzel
12-17-37 · 4-18-07

Dad: 2 years. Some days it seems like minutes since you left and other days it's like an eternity. I still cry sometimes and I also laugh when I think of the memories of you. Always know you are missed and loved by all of us.

Love, Chris

SENIORS 09

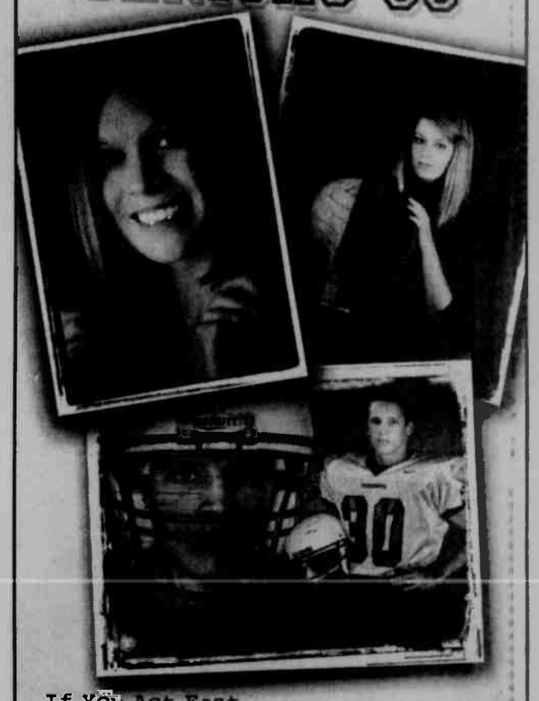

If You Act Fast
You Still Have Time
For Beautiful Portraits!
CRABTREEPHOTO.COM

Friday, April 17
Re-open Celebration
JUBILEE JUNCTION

Open 7 days a week!

Free Live Music
Fridays & Saturdays 6-8 p.m.

Breakfast Buffet
Friday, Saturday & Sunday 8-11 a.m. • $6.95

NEW! Friday: Barbecue Buffet
5:30 -7:30 p.m. • $9.95

Saturday: Pizza & Pasta Bar
5:30 - 7:30 p.m. • $7.95

Sunday: Country Lunch Buffet
11:30 - 2:30 p.m. • $9.95

254 Maple Street, Friendsville, Md
301-746-5252

Furnishing Your Home For Over 43 Years

RODERICK
Quality Leaves No Regrets

203 Main St.
Westernport, MD
Open Mon., Wed., Fri. 10-8;
Tues. & Thurs. 10-5; Sat. 10-4
Closed Sunday
301-359-0451 www.roderickoutlet.com

• Sealy • Ashley
• Berkline • Flexsteel
• La-Z-Boy
• Benchcraft
• Broyhill

•Free Delivery
•12 Months Same As Cash

All major credit cards accepted

WINDOW *Expressions*

Patty Zimmerman, Consultant

Custom Draperies
Blinds
Shades
Bedcoverings & Accessories

Free In-Home Shopping Service

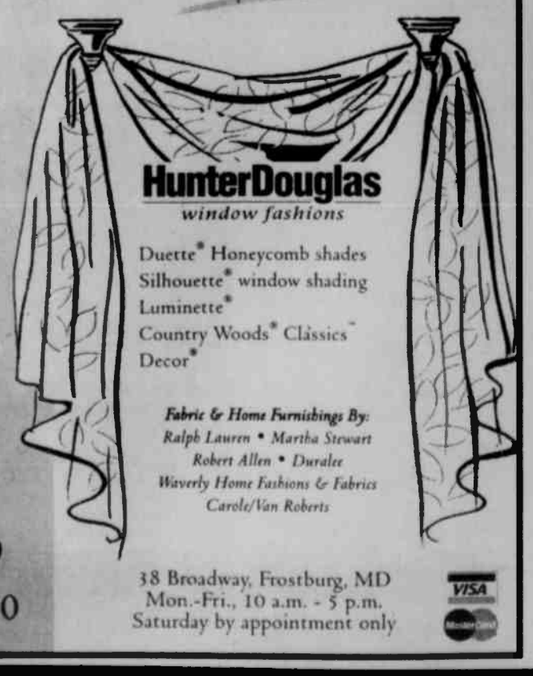

HunterDouglas
window fashions

Duette® Honeycomb shades
Silhouette® window shading
Luminette®
Country Woods® Classics™
Decor®

Fabric & Home Furnishings By:
Ralph Lauren • Martha Stewart
Robert Allen • Duralee
Waverly Home Fashions & Fabrics
Carole/Van Roberts

301-689-9009
1-800-427-7900

38 Broadway, Frostburg, MD
Mon.-Fri., 10 a.m. - 5 p.m.
Saturday by appointment only

PROM 2009

Save $15 Off
Your Tuxedo Rental
With This Coupon

Tuxedo Rentals
starting at:
$69.95 plus tax
Non-refundable $25 down payment required when ordering

RENTAL INCLUDES...
Coat, pant, shirt, bowtie, cummerbund, and cuff links.

ADDITIONAL COSTS:
Formal Shoes
$12.50 - $20.00
Vests & Coordinating Ties
$20.00

Marvin's

Mon. - Sat., 9:30 - 5:30
Wed. & Fri. open until 6 p.m.
downtown Oakland • 301-334-9211

FORD ★ CHEVROLET ★ DODGE ★ TOYOTA ★ PLYMOUTH

OLDSMOBILE ★ CADILLAC ★ HONDA ★ SUBARU ★ SATURN ★ NISSAN ★ PONTIAC ★ MERCURY

SUZUKI ★ LINCOLN ★ GMC ★ VOLKSWAGEN ★ CHRYSLER ★ ISUZU ★ HYUNDAI ★ KIMER

Check this OUT!

HURRY! They're Going FAST!

✔ 20 More SOLD
✔ 19 More New Arrivals
✔ 12 More Clearance Specials

2008 Taurus X
SEL, AWD, Loaded w/Leather, 32K $17,995

Ask about our Guaranteed Credit Approval℠

Subarus

✔'97 Impreza	140K	$3,995
'99 Legacy L, Auto	71K	SOLD $7,995
✔'03 Forester	83K	$10,495
'04 Forester X, Auto	49K	SOLD $13,995
'04 Outback Wgn., Auto	56K	$11,995 ~~$13,995~~
✔'05 Legacy	58K	$11,995
'05 Impreza Sedan, Auto	75K	SOLD $11,495
'05 Impreza Outback, Auto	44K	$12,495
'08 Legacy L Sedan, Auto	6K	$17,495
'08 Legacy L Sedan, Auto	19K	$17,495

Other AWDs

✔'05 Five Hundred SE, AWD	65K	$9,995
'05 Murano SL, AWD	63K	SOLD $15,995
'06 Element Ex-P, AWD	39K	SOLD $16,995
'06 Outlonder, AWD	29K	SOLD $12,995
'07 Fusion, AWD	20K	$15,995 ~~$17,995~~
'07 SX4, AWD	33K	$11,995 ~~$13,495~~
'07 SX4, AWD	42K	$11,495 ~~$12,995~~
'07 Five Hundred SEL, AWD	46K	$12,995
'08 Taurus X, SEL, AWD	30K	$17,995 ~~$18,995~~

SUVs

✔'99 Explorer, 2 Dr., Auto	87K	$4,995
✔'01 Escape XLT, Moon Roof	70K	$7,995
'02 Grand Cherokee, Auto	111K	$6,995
✔'03 Sport Trac, 5 Spd	70K	$9,995
✔'03 Xterra SE, Auto	76K	$9,995
✔'03 Voe, AWD, Moon Roof	58K	$8,995
'05 Escape XLT, Auto	154K	$7,995
'06 Escape XLS, Auto	69K	SOLD $9,995
'06 XL-7, Auto	29K	SOLD $12,995
'06 Liberty Sport	60K	SOLD $11,995
'06 Liberty Sport	23K	$13,995
✔'07 Compass Sport	41K	$13,995
'07 Mountaineer, Auto	21K	SOLD $15,995
'08 Escape XLT, Auto	33K	SOLD $16,995

Trucks

✔'98 Ram 1500 R/C, Stick	78K	$4,995
'99 C-1500 Silverado Ext. Cab	115K	$7,495
✔'00 F-150 S/C XLT, Auto	68K	$9,995
✔'03 F-150 S/C Loriat	90K	$13,995
'03 F-150 4x4 R/C STX, 5 Spd.	77K	SOLD $8,995
'04 F-250 S/C XLT Diesel, Auto	71K	$16,995 ~~$18,995~~
'04 Ranger S/C XLT, 5 Spd.	56K	SOLD $12,495
'04 F-150 SuperCrew XLT	65K	SOLD $15,495
✔'05 F-150 S/C STX, Auto	32K	$16,995
'05 F-150 S/C XLT, Auto	20K	SOLD $16,995
'05 Canyon Ext. Cab Z71, Auto	54K	$14,995
'05 Frontier Crew, Auto	33K	SOLD $16,995
✔'06 F-150 S/C XLT, Auto	38K	$18,995

Vans

'03 E-350 Chateau - Nice!	67K	$9,995 ~~$11,995~~
'04 Quest, 3.5S	58K	$10,995
'05 Astro, AWD!!	62K	$8,995 ~~$9,995~~
'05 Town & Country	101K	$5,995 ~~$6,995~~
'07 Freestar	29K	$10,995

Great Cheap Cars

'98 Malibu	84K	$3,995
'02 ZX2	101K	SOLD $4,995
✔'03 Focus SE, Auto	74K	$6,995
'03 ZX2	44K	$6,495 ~~$7,495~~
'03 Focus, Stick	64K	SOLD $5,995
'04 Cavalier, Stick	52K	SOLD $6,995
'04 Cavalier, 2 Dr., Stick	65K	$5,995
'05 Malibu LS	34K	SOLD $10,995
'05 Neon	44K	$6,995
'05 Mustong Convertible	25K	$14,995
✔'06 Cobolt LS, 2 Dr. Auto	66K	$7,995
✔'06 SCION Xo	35K	$9,995
'06 Stratus SXT	63K	$7,995
✔'07 Cobalt, 4 Dr., Auto	43K	$9,995
'07 Forenza	4K	$8,495 ~~$9,995~~
'08 SX4 Sport, FWD	15K	$12,995 ~~$13,995~~

WWW.JANDJCHOICE.COM

J&J CHOICE
It's A New Day at J & J
Rt. 7, Terra Alta, WV • 304-789-2431 or 1-800-834-3131

Just 10 Miles West of Oakland, MD. and 35 Miles East of Morgontown, WV

Credit Acceptance
We change lives!

MAZDA ★ SUBARU ★ HONDA ★ JEEP ★ CADILLAC

AGRICULTURE PINS, RECORD BOOK – Four 4-H members who have noteworthy participation in agriculture-related project work were presented with agriculture pins. Pictured are Nolan Marple, Ryan's Glade, and Sarah Brenneman, Red House 4-H. Not pictured are Derek Gilpin, North Glade, and Carey Rush, Trailblazers 4-H. Shown below are Patrick Duggan of North Glade 4-H and Nichole Harvey of Maple Mountain 4-H. Patrick received the award for the best first year record book, which recognizes a first-year 4-H member demonstrating outstanding effort on his or her first book. Nichole received the award for the outstanding overall record book, given to her for compiling quality project records throughout her years as a 4-H member. Both of these winners are selected by the Garrett County Chapter of the Maryland 4-H All-Stars.

THE OUTSTANDING 4-H CLUB OF THE YEAR AWARD was presented to Ryan's Glade 4-H Club at the recent Achievement Night. It is given to recognize outstanding club work in the areas of educational opportunities, community service, 4-H promotion, and recreational activities throughout the year. Pictured in front are Bryson Wilt and McKenzie Wilt. In the second row, from left, are Hannah Wilt, Laura Pritts, Zachery Pritts, Andrea Steyer, Nolan Marple, and Kay Steyer. In the back are Jessica Steyer, Renee Pritts, Gary L. Pritts, Andrew Pritts, and Gary A. Pritts.

4-H ROBOTICS TEAM THANKS SUPPORTERS – Two awards were presented in appreciation of those who have supported the 4-H sponsored robotics team, G-Force. The first award was presented to the Board of Garrett County Commissioners and Garrett County Economic Development. Accepting the award was Frank Shap, technology development officer for county government. The second award was presented to Phil Malone, founder of GEARS, who serves as coach and mentor to the robotics teams. Pictured above, front row, from left, are Mikail Perrine, Phil Malone, Frank Shap, and Kevin Haenftling. In the back are Nathan Tichnell, Aaron Lantz, Bryan Rippeon, and Derrick Maust.

NATIONAL 4-H EVENT – Pictured above are seven local 4-H members who recently represented Garrett County in national 4-H events. From left are Ashleigh Friend, who participated in the National Horse Bowl, All-American Quarter Horse Congress, and the Eastern National Horse Round-Up; and Katelyn Gnegy, who attended the National 4-H Congress. In the back are Amanda Beitzel, who attended the National 4-H Congress; Nathan Tichnell, lawn tractor engineering event; Gary Pritts, welding engineering event; Kara Savage, All American Dairy, and Catlin Carrico, computer engineering event.

COMMUNITY SERVICE AWARDS – The 4-H members pictured above received the Don Sealing Community Service Award at the annual 4-H Achievement Night. The award is presented to any member who has completed the requirements for the 2008 Diamond Clover Level 6 award. To be eligible for this honor, members are required to plan a community service project, develop a budget, recruit volunteers to help, and conduct the effort. Pictured above, front row, are Katelyn Gnegy, Country Explorers; Kara Savage, North Star; and Jane Sealing. In the back are Catlin Carrico, Oakland Oak Leaves; Abby Sherrard, Bear Creek; J.B. Gnegy, Country Explorers; and Kevin Haenftling, North Star. Shown below are members who earned the Garrett County Community Service Award, which is sponsored by the North Star 4-H Club in memory of Annamay Broadwater. From left are Levi Lantz of Country Explorers, who had 253.5 hours of community service; Kara Savage of North Star 4-H, who had 435.5 hours of service; and Kevin Haenftling, representing the North Star 4-H Club.

BAITY RIDDER, SCOTT GLOTFELTY MEMORIAL AWARDS – Two awards are presented annually in memory of past 4-H members. The Baity Ridder Award is presented by the Oakland Rotary Club and is given to an outstanding 4-H youth exhibitor at the Garrett County Fair. This year's recipient was Levi Lantz of Country Explorers 4-H Club. He had 88 entries in the fair, including vegetables, shop work, livestock, photography, and the tractor operator's contest. This award also recognizes four youth as runners-up, who also had many entries. Pictured above, from left, are Jessica Steyer, Aaron Lantz, Levi Lantz, and Amanda Beitzel. Not available for the photo was Kim Cogley. The Dr. Scott Glotfelty Humanitarian Award was presented to Katelyn Gnegy (below). This award recipient is honored for displaying humanitarian skills, and using those skills to help others in their clubs and communities. Dr. Glotfelty died while serving in the Peace Corps in Togo, Africa, and this award is presented by his family each year in memory of his humanitarian efforts.

Matthew D. Thomas
Attorney-at-Law

3 South Second Street
Oakland, Maryland 21550

(301) 334-0909

matthew.thomas@gmx.com

Johnson Memorial Company

Since 1905
Buy Direct from the Manufacturer & Save
Largest selection in the area.
Our quality and workmanship can't be beat.
Call for directions
1-800-562-1296
20 Salisbury Street Meyersdale, PA 15552

Garrett To Host Business Training Session On May 12

Garrett College will host a comprehensive session on "Managing Multiple Projects, Objectives, and Deadlines," by SkillPath, a noted provider of business training in the United States, on Tuesday, May 12, from 9 a.m. to 4 p.m.

According to a spokesperson, this brand of training offers enhanced skills which contribute to career organizational success while saving the businesses time and money.

The session is open to local businesses, employees, and for all staff members of Garrett. Students enrolling in the seminar will gain organizational skills to help get more accomplished faster and with better results.

Topics to be covered include: gaining control of the workday; handling competing priorities like a pro; getting organized to get down to business; project planning; managing for greater results; and stress control.

The registration deadline is Tuesday, April 28. For more information or to register, persons may call 301-387-3069.

Preston Literacy Group To Hold Wrestling Event

The Preston County Literacy Volunteers, in conjunction with the Buckwheat Express, RES CARE, Tele Tech, and Wal-Mart, will present "Readin', Writin', and Wrastlin' III" this Sunday, April 19, at the Craig Civic Center in Kingwood. The event will feature a number of professional wrestlers from many parts of the country, including the Honky Tonk Man, Tracy Smothers, The Maestro, and Henry Godwin.

Tickets for the 2:30 p.m. event (doors will open at 1 p.m.) are $10 in advance and $15 at the door. Ticket outlets are Preston Parts, Getty Gas, Chuck's Store, Pizza Bros., Rock Forge Inn, and K&B Variety.

Persons desiring more information may telephone 304-680-2122 or 304-296-3400.

MAAFS Classes Set In Frederick

The next Maryland Association of Agricultural Fairs and Shows (MAAFS) Judging Training School will be held at the Frederick County Fairgrounds on Saturday, May 2.

The training is for individuals interested in judging indoor exhibits at fairs and shows.

A continental breakfast will be available from 8:30 to 9 a.m., and the meeting will begin at 9 a.m. with announcements and organizational details.

The registration deadline is Tuesday, April 24, and the registration fee is $25.

For more information, persons may contact the Garrett County Extension Office at 301-334-6960.

Try our Want Ads. They Pay.

MAYOR AND TOWN COUNCIL OF OAKLAND NOTICE OF A PROPOSED REAL PROPERTY TAX INCREASE

The Mayor and Town Council of Oakland, Maryland, proposes to increase real property taxes.

1. For the tax year beginning July 1, 2009, the estimated real property assessable base will increase by 7.3%, from $127,462,283 to $136,786,120.

2. If the Mayor and Town Council of Oakland maintains the current tax rate of $.480 per $100 of assessment, real property tax revenues will increase by 6.8% resulting in $44,754.42 of new real property tax revenues.

3. In order to fully offset the effect of increasing assessments, the real property tax rate should be reduced to $.447, the constant yield tax rate.

4. The Town of Oakland is considering not reducing its real property tax enough to fully offset increasing assessments. The Town of Oakland proposes to adopt a real property tax rate of $.48 per $100 of assessment. This tax rate is 7.3% higher than the constant yield tax rate and will generate $44,754.42 in additional property tax revenues.

A public hearing on the proposed real property tax rate increase will be held at 7:30 PM on May 4, 2009, at Oakland City Hall Council Chambers.

The heanng is open to the public, and public testimony is encouraged.

Persons with questions regarding this hearing may call Oakland City Hall at 301-334-2691 for further information.

Guest Bartender Nights
Join PAWS & Jonny Rock for Music, Karaoke & Giveaways

Thursday, April 16, from 6 to 9 p.m. at Mountain State Brewing Co.
Scott Johnson & "Russell the Retriever," Coldwell Banker

Friday, April 17, from 6 to 9 p.m. at Honi-Honi
Bruce & Carmella Swift, RPM Construction

Friday, April 24, from 6 to 9 p.m. at Pine Lodge
Smiley & Kathy Kessler & friends

PAWS
2009
Passion for Pets Challenge

ATTENTION
Dialysis Patients
Dialyze While Sleeping

Hemodialysis at Night!!!

For the working active person – *why not dialyze while you are sleeping and have your day free?*

If you are interested in Nocturnal Hemodialysis, please contact us.

Come and explore Night Dialysis at FMC of Bruceton Mills or call 304-379-2770 to discuss treatment options.

GC United Way Benefits From "Foolish" Event

The United Way of Garrett County's Food, Foolishness and Fun pasta dinner held recently in the St. Peter Apostle parish hall was a huge success, according to organizers.

John MacGowan, one of the coordinators of the event, reported that more than 200 persons were served pasta dinners and premium desserts by waiters and waitresses dressed as cowboys, pirates, jesters, hula girls, Batman, a constable and other "wacky" attire.

Twelve different non-profit community agencies participated by selling tickets, serving guests, and busing tables.

The event raised more than $2,700 for the United Way community campaign and an additional $1,015 that went directly to community agencies through ticket sales and tips.

The kitchen and serving staff came from Brenda's Pizzeria and the Four Seasons Dining Room at the Will O' the Wisp. Food was donated by community restaurants, grocers, and food suppliers. Many of the costumes were provided by Our Town Theatre.

"The economy is really hurting a lot of charities, but it's really exciting to see the local businesses provide food for the dinner," said United Way volunteer Bob Stephens. "I just can't say enough about the hard work of Brenda McDonald from Brenda's and Wendy Friend from the Will O' the Wisp. Not only did they volunteer their time and food, they also had many of their staff come help. We couldn't have had the event without them. I really encourage our community to support our local businesses because they really came through for United Way."

The United Way of Garrett County raises funds to assist local human service agencies provide programs that improve the quality of life in Garrett County. Each year agencies provide proposals to United Way for projects that are in need of support in order to achieve their mission.

Some of the projects that requested funding this year include Community Action's Meals on Wheels and short-term medication programs, and Habitat for Humanity's home-building projects.

Other programs seeking support include volunteer training and support for Boy Scout and Girl Scout leaders, disaster assistance and blood drive support through American Red Cross, the summer school program at Salem Children's Trust and financial support for Mtn. Glade Adult Day Care participants.

Garrett Mentors is the newest United Way agency, providing mentoring service for children similar to what Big Brothers and Big Sisters did in the past.

The 2009 campaign goal for United Way of Garrett County is $110,000. The campaign ends on April 30, and with the addition of Food, Foolishness, and Fun proceeds, the total raised is at just over $108,000.

Individuals and businesses interested in donating to the United Way campaign may contact their office toll free at 877-597-2700 to request materials.

For additional photos and information about Garrett County United Way and their affiliate agencies, persons may visit garrett-unitedway.org.

AGENCY REPRESENTATIVES donned costumes recently for Food, Foolishness, and Fun to help United Way of Garrett County. At far left, Community Action president Duane Yoder breaks the rules by having a serious conversation with Dottie Pritts, American Red Cross. Above are hula dancers Donna Brenneman and Suzanne Lipscomb, both of Salem Children's Trust. Below, Donna Roberts, Girl Scouts, Doug Riley, Habitat for Humanity, Charlie Ross, United Way, and Elizabeth Huxford, Girl Scouts, check out the other costumes.

Native Plant Sales To Benefit Local Watershed Group

The Savage River Watershed Association (SRWA) will sponsor three native plant sales this spring to help gardeners create eco-friendly landscapes around their homes, schools, and businesses. A variety of plants native to Allegany and Garrett counties will be available for purchase, including: grasses, sedges, wildflowers, shrubs, and trees. All proceeds will ben-efit SRWA.

The first sale will be held this Saturday, April 18, at New Germany State Park from 10 a.m. to 2 p.m. SRWA volunteers will be available to answer questions about native plants, conservation landscaping, and backyard wildlife habitat practices.

The second sale will be held next Tuesday, April 21, at the Frostburg State University (FSU) Arboretum from 4:30 to 6:30 p.m. During this event the public will also have the opportunity to discover a revitalized arboretum via free guided tours at 4:30, 5, 5:30, and 6 p.m. Tours will begin at the gazebo in the stadium parking lot and will be led by Sunshine Brosi, FSU ethnobotany instructor, and grad-uate students.

The third and final SRWA native plant sale will be held Saturday, May 23, at Elk Ridge Native Plant Preserve from 10 a.m. to 2 p.m. Starting promptly at 10 a.m. and noon, visitors will be able to take a free guided tour of the wildlife habitat garden to see a variety of conservation landscaping and wildlife habitat practices that can be used to enhance biodiversity.

The Savage River Watershed Association invites everyone to "go native" and experience the joys of conservation landscaping: a garden filled with bees, birds, butterflies, and plants. For more information about any of these events, persons may telephone Liz McDowell, SRWA native plant sale coordinator, at 301-895-3686.

The SRWA is a group of local landowners and other citizens dedicated to preserving and enhancing the rural nature and natural resources of the Savage River watershed. Members assist interested landowners and public land managers with environmental stewardship efforts and educational outreach.

Anyone who is concerned about the Savage River watershed is invited to join. SRWA meetings are held at Route 40 Elementary School on the third Thursday of odd-numbered months, beginning at 7 p.m. The school is located at 17764 National Pike (U.S. Rt. 40), a few miles west of Frostburg.

For more information, persons may contact SRWA via e-mail at SRWAcoordinator@gmail.com, or by telephone at 301-689-7156. The SRWA is a non-profit charitable organization. Donations may be sent to: Savage River Watershed Association, PO Box 355, Frostburg, MD 21532.

Pharmacy Notes

GREGG'S Pharmacy
20 N. Third St.,
Oakland, MD 21550
301-334-2197
Ernest J. Gregg, Jr., P.D. - Owner
Computerized RX Service - Patient Counseling
"Your Health Is Our Business"
Hours: Mon.-Fri. 8:30 a.m. 'til 9:00 p.m.
Sat. 8:30 a.m. 'til 9:00 p.m. • Sun. & Holidays 6 p.m. 'til 9 p.m.

Irritable Bowl Syndrome Treatments

Irritable bowel syndrome (IBS) is an abnormal function of the gastrointestinal tract. Up to 20% of Americans may be affected by this condition. Symptoms of IBS range from mild to severe, including abdominal cramping, bloating, diarrhea, and/or constipation. This condition may be due to a change in the nerves that control muscle contractions in the bowel, or changes in the central nervous system that is connected to the colon. Hormonal changes also may play a role. Certain foods and beverages such as chocolate, alcohol, and milk may trigger symptoms. Stress may make symptoms worse, but is not considered to be a cause of IBS symptoms.

There are many treatments available that target the relief of IBS symptoms. Fiber supplements, such as pshyllium and methylcellulose, may benefit individuals experiencing constipation. Loperamide is available over the counter for the relief of diarrhea. Hyoscyamine is an anitcholinergic medication that works in the nervous system to relieve bowel spasms. Lubiprostone is a newer medication approved for women 18 years of age and older that experience constipation related to IBS. This medication is taken twice daily and increases fluid secretion in the small intestine to facilitate stool passage.

William A. Saltysiak
General Practice of Law
24 years of Trial Experience
DWI & Criminal Defense
Divorce & Family Law
Personal Injury —Civil Litigation
301-334-0900 · 323 E. Oak Street, Oakland, MO

HYDRAULIC HOSES
Made While You Wait!
3/16" to 2" Hose
Crimp Machines and Bulk Hose Programs
Hose
Hose Fittings
Adapters
Tube Fittings
Accessories

EATON | Aeroquip
Garrett Industrial Supply Inc.
Jobs Made Easier. Jobs Made Safer.
104 Commerce Drive, Mtn. Lake Park, MD 301-334-4136
3030 Earl L. Core Rd., Morgantown, WV 304-296-4639
www.garrettindustrialsupply.com

Pre-Season Sale

While They Last!
ONLY $727.00
No Payments Til Spring Til 2010
Free Shop at Home Service
19x31x4
Includes: Deck, Ladder, Filter & Fencing
Call: 800-581-3765
Complete Line of Above Ground Pools
FREE Auto-Vac w every pool installed by May 30, 2009

CELEBRATING 60 YEARS' SERVICE TO THE TRI-STATE AREA
Addison Farm & Industrial Equipment
7008 National Pike, Addison, PA 15411
814-395-3521 or 888-251-8298
Hours: Mon. - Fri. 8 a.m. - 5 p.m. • Sat. 8 a.m. - Noon
NEW HOLLAND

GREAT FOOD
Reasonably Priced!
Crab Cakes
Steaks
House Made Specialties
Friendly Service
OPEN
Wednesday thru Sunday
LUNCH 11 AM - 2 PM
DINNER 5 PM - 10 PM
Take-Out Available
View our menu at: pittypatllc.com
Pitty Pat LLC
Restaurant & Lounge
Located along Rt. 7 in Corinth, WV • 304-789-2424

McHENRY BEVERAGE SHOPPE
APRIL BONUS $AVINGS
Coldest Beer In Town!
Jack Daniels 1.75 L $37.99* Save $3.00
Case Discounts on Bottled Beer
Absolut Vodka 1.75 L $34.99* Save $3.00
Bud or Bud Lite long necks 24 - 12oz. bottles $17.99*
Sierra Nevada 12pk. bottles $12.99*
Keystone Ice 30pk. cans $13.99* Everyday low price
Another day Every Tuesday Save 6% discount Beer, Wine, & Liquor
Castillero del Diablo Wines 750 ml. $7.99* Save $2.00
Keystone Light 30pk. cans $13.99*
Chile, Merlot, Carmenere, Cabernet Sauvignon, Chardonnay, Sauvignon Blanc
10% Case Discounts* on Wine and Liquor!
301-387-5518 • 24465 Garrett Hwy., McHenry Plaza, In McHenry
Open Mon. - Thurs., 9am - 9pm; Fri. & Sat., 9am - 10pm
*No other discounts taken on advertised items. Sale ends 04/30/09.

Smith's Englanders
est. 1946
Dottie's Fountain & Grill
Where friends, old and new, meet and celebrate

Enjoy a real Garrett County breakfast!
Genuine buckwheat cakes & sausage.
Full breakfast and lunch service available.
Daily lunch specials and outstanding milkshakes!
HANDICAPPED ACCESSIBLE
301 533-0000 • Open 7 days a week at 8:30 a.m.
205 Alder Street at Second Street in downtown Oakland
Antiques & Collectibles

Over 6,000 square feet of furniture, china, heirloom jewelry, tools and much more.
Full-time, courteous staff available while you browse.
Open Mon. - Sat.; 8:30-5:00, Sunday 8:30 - 4:00

DAILY SPECIALS
MONDAYS (10:30 AM-3 PM)
Hamburger, Fries & Drink $5.50
TUESDAYS (10:30 AM-3 PM)
Soup, Salad & Drink $5.50
WEDNESDAYS (10:30 AM-3 PM)
Spaghetti, Salad & Drink $5.50
THURSDAYS (10:30 AM-3 PM)
1/4 Chicken, Salad & Drink $5.50
FRIDAYS (10:30 AM-3 PM)
Meatloaf, Salad & Drink $5.50
SATURDAYS (4-9 PM)
All-You-Can-Eat T-Bone Steak, Potato, Salad & Vegetable $18.95
Catering Available
My Place Restaurant
216 E. Alder Street, Oakland
301-533-0009
OPEN MON.-SAT. • BREAKFAST, LUNCH & DINNER

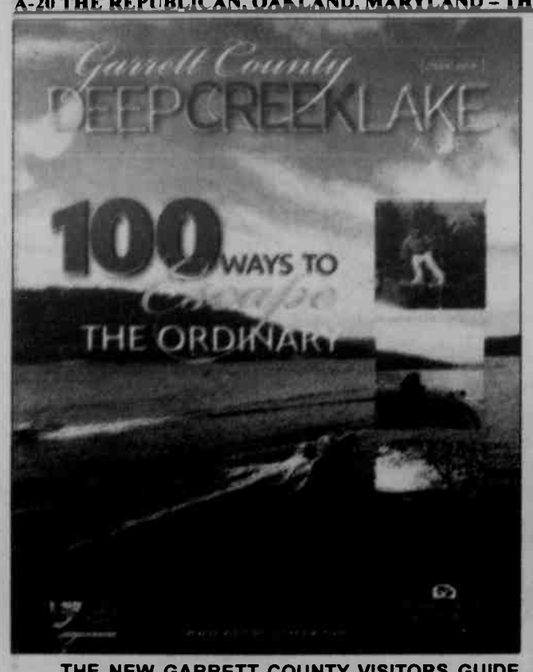

THE NEW GARRETT COUNTY VISITORS GUIDE is now available throughout the Mid-Atlantic region. Published by the Garrett County Chamber of Commerce, the booklet features "100 Ways to Escape the Ordinary" and highlights numerous local activities, attractions, and businesses. See story on page C-12.

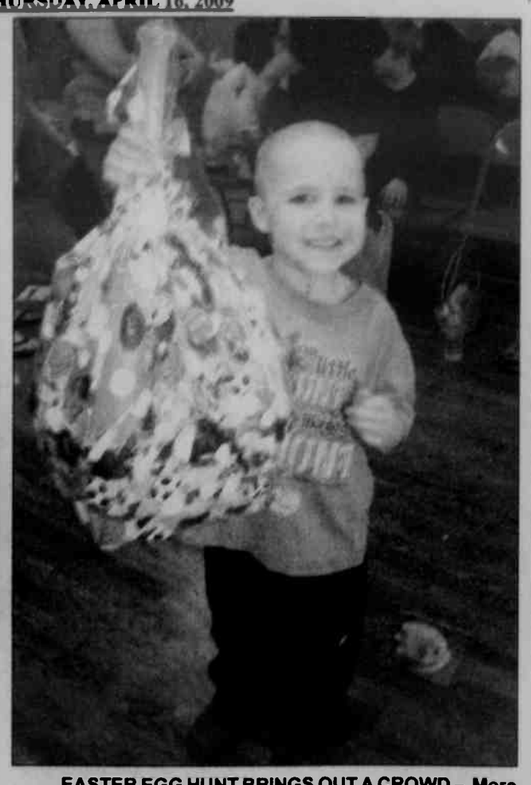

EASTER EGG HUNT BRINGS OUT A CROWD – More than 160 people gathered in Accident on Palm Sunday to participate in the Accident Community Planning Group's Easter egg hunt. "This was one of our largest Easter egg hunts we ever had," said Sharon Custer of the Garrett County Health Department's Health Education and Outreach Division. "It was another successful event, with beautiful weather and lots of games, prizes, and refreshments." Pictured is Nathan Kitzmiller, the proud winner of the Easter basket that was given away during the hunt. Activities of community planning groups are supported in part by funds from the Health Department to promote health living and prevent risky behaviors.

HOW MANY EASTER EGGS DID YOU FIND? Numerous youngsters turned out for WKHJ's annual Easter egg hunt in Broadford Park recently. Pictured above are participants in the 5- to 7-year-old division trying to grab up as many of the colorful eggs as possible. Some of the children won $50 savings bonds for their efforts. Pictured below, left to right, are savings bond winners Helena Hughs, age 3, Ashburn, Va.; "T.J." Anthony May, 6, Mtn. Lake Park; Austin Smith, 6, Oakland; Sierra Boatman, 10, Oakland; Easter Bunny Brett Kight; and Brent Gebhardt, 10, Oakland. Not pictured is Gavin Hebb, 4, Swanton.

Marylanders Brave Elements To Attend Various Tea Party Protests

by Erich Wagner
and Maren Wright
Capital News Service

ANNAPOLIS – Hundreds of angry Marylanders expressed their outrage at what they argue is governmental overspending at "tea party" protests across the state and in front of the White House Wednesday.

In Annapolis, protesters rallied on the docks with ponchos, umbrellas, and signs, undeterred by wind gusts and steady rain. In the spirit of the Revolutionary War's Boston Tea Party, they threw boxes labeled "TEA" into the Chesapeake Bay.

Chants like "We are the revolution, give us back the Constitution" filled the air with the crowd's discontent.

Anthony Torosky, 66, a Westminster resident, said he has watched his taxes "go off the scale" over the years, and as a retiree, he has seen his retirement accounts decrease by 40 percent.

"We need to completely change Congress, elect all new officials, and start over," Torosky said.

Some Marylanders chose to skip the local rallies and headed for the White House to voice their protest, where event organizers estimated a crowd of 3,000. Adrienne Burrows of Crofton said she wanted to make sure word got out about how many people are upset.

"I feel like the mainstream media has been ignoring the tea parties, so I wanted to come to where it would make a difference," Burrows said.

Burrows was in Washington to tell the government to stop spending her money. Frederick's Anderson Foster, 17, hopes the government listens.

"These taxes are going to affect me once I start paying taxes," Foster said. "And a lot of the money is going to things I don't really believe in."

The idea that today's children will be paying the bill for current deficit spending was the motivator for Mike McCary to leave work in Gaithersburg and head downtown. He said he's had it with the spending spree that started with government bailouts last fall.

"I'm only going to be paying into this system for a few more years – I'm 55," McCary said. "But my kids will be paying the rest of their lives."

Despite rain that drizzled and poured, the crowds in front of the White House huddled, straining to hear those on the stage.

National radio talk show host Laura Ingraham got the crowd cheering.

"The people have the power," Ingraham said. "I'm impressed by the number of people who believe in freedom, and are willing to stand up for it."

Park police couldn't confirm the crowd size at the district event but were able to say it was less than the 3,000 that Nationwide Tax Day Tea Party, the protest organizers, had requested in their permit application.

State comptroller Peter Franchot, a Democrat, referenced the tea parties during the morning's Board of Public Works meeting.

"I think in the public's mind, stimulus sometimes gets confused with 'boondoggle,'" Franchot said. "I don't share the 'tea party' rhetoric as such, but I sure as heck sympathize with people out there who see billions of dollars in taxpayer money going out the door with very little accountability, in their mind."

Del. Michael D. Smigiel Sr., R-Kent, said Annapolis was the second of four tea parties he was attending throughout the day, making stops at protests in Kent County, Cecil County, and Havre de Grace. Smigiel took issue with spending in Washington, as well as in Annapolis, where the legislature just finished its annual 90-day session this week.

"I originally ran for office because of fiscal irresponsibility, and this past session has shown everything that is wrong with government spending," Smigiel said. "Someone has to say, 'Stop the madness.'"

Capital News Service staff writer Michael Frost contributed to this report.

DREAM DENTAL
Dr. Lindsay Rhodes

Call us today and
let us give you the smile
you've always dreamed of...
323 East Oak Street. Oakland. MD 301-334-3435

cubcadet.com
Cub Cadet
YOU CAN'T GET ANY BETTER.™
ZERO INTEREST
AND
ZERO PAYMENTS*
FOR A LIMITED TIME

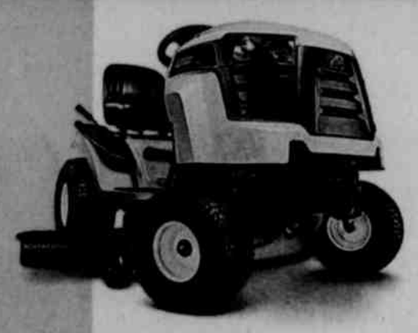
SERIES 1000
LTX LAWN TRACTOR
• Innovative 42"– 50" heavy-duty deck cutting system for cleaner cut
• 19 HP† – 24 HP† Cub Cadet® professional-grade engines by Kohler® and Briggs & Stratton®
• Industry-leading 12" turning radius
• Fully welded steel frame and cast-iron front axle
• 3- and 5-year limited warranty***
STARTING AT: $1,499**

SERIES 1000
SLTX LAWN TRACTOR
• 50"– 54" heavy-duty mowing decks
• 25 HP† – 26 HP† Cub Cadet® professional-grade engines by Kohler®
• Industry-leading 12" turning radius
• Fully welded steel frame and cast-iron front axle
• 3- and 5-year limited warranty***
STARTING AT: $2,399**

SERIES 2500
HEAVY-DUTY GARDEN TRACTOR
• 42"– 54" heavy-duty mowing decks
• 20 HP† – 23 HP† Kohler® Command® V-Twin OHV engines
• Heavy-duty cast-iron transmission
• 3- and 5-year limited warranty***
STARTING AT: $3,499**

100% SERVICE AND SUPPORT. EXPECT IT WHEN YOU VISIT YOUR INDEPENDENT DEALER.

Naylors Ace Hardware
Established 1884
32 S. 3rd St. • Oakland, MD 21550 • (301) 334-3923
Store Hours: Mon-Sat 7:30AM-8:00PM, Sun 9:00AM-4:00PM

Garrett Outdoor Power
29940 Garrett Hwy
Accident, MD 21520
(301) 746-7044

* 12 MONTHS NO PAYMENTS & NO INTEREST IF PAID WITHIN 12 MONTHS
Valid on purchases of $999 or more made by 5/31/09 when you use your Power Credit Card. A promotion fee of $29/$61/$125 will be added to the purchase balance for amounts financed greater than $999/$3499/$4999 respectively. On promo purchases (including promotion fee), no monthly payments required & no finance charges assessed if (1) promo purchase paid in full in 12 months, (2) any minimum monthly payments on account paid when due, and (3) account balance does not exceed credit limit. Otherwise, promo may be terminated & finance charges assessed from purchase date. Standard terms apply to non-promo purchases, optional charges & existing accounts. As of 3/2/09 variable APRs 19.99% & on all accounts in default, 23.99%. Minimum Finance Charge $2. Subject to approval by GE Money Bank.
** Product Price – Actual retail prices are set by dealer and may vary. Taxes, freight, setup and handling charges may be additional and may vary. Models subject to limited availability.
*** See your local Independent Dealer for limited warranty information.
† as rated by engine manufacturer
©2009 Cub Cadet
Specifications and programs are subject to change without notice. Images may not reflect dealer inventory and/or unit specifications.
NASCAR is a registered trademark of the National Association for Stock Car Auto Racing, Inc. CUB9015-24-89125-S
THE OFFICIAL OUTDOOR POWER EQUIPMENT OF NASCAR
Cub Cadet

Flagger Safety Class Scheduled At Northern Ctr.

Garrett College's Continuing Education and Workforce Development division has scheduled a flagger safety training certification course for Friday, May 1, from 9 a.m. to 4 p.m. at the Northern Outreach Center, Grantsville.

This certification course is required for individuals flagging along Maryland roadways. The primary objectives of the course are to train flaggers to provide safe passage through and around work areas and to minimize confusion by bringing standard procedures to the nation's highways.

The course is approved by the American Traffic Safety Services Association and will be instructed by a certified flagger professional.

Topics will include flagging standards; flagger qualifications; proper flagging procedures; use of equipment such as two-way radios, signs, and flags; and special situation procedures.

Certification cards will be issued to those who demonstrate a competency and knowledge of proper flagging techniques and practices.

For additional information, persons may contact Terry Beachy, Northern Outreach Center coordinator, at 301-895-4700 or terry.beachy@garrettcol-lege.edu.

To register for the course, persons may call 301-387-3069.

FSU INTERNS RECOGNIZED – Three interns from Frostburg State University were recently recognized for their contributions to polio research. Funds were raised during a school/community project at Grantsville Elementary School. Students collected over $1,300 in pennies and pocket change. The money was presented to the Rotary to aid in its campaign to eliminate polio. Pictured from left are Jo Gillman, Grantsville Rotary president; interns Lydia Maust, Sandy Beachy, and Emily Green; and Linda M. Buckel, Rotary member.

GC Retired School Personnel Assn. Slates Luncheon

The Garrett County Retired School Personnel Association (GCRSPA) will hold its spring luncheon meeting on Wednesday, April 29, at Zion United Methodist Church, near Grantsville. The luncheon will commence at noon, followed by a presentation from one of the teacher coaches from the Garrett County Board of Education.

The cost of the luncheon is $13 per person. It is requested that members of GCRSPA make reservations for lunch by contacting president Henrietta Lease at 301-387-4241 no later than April 21. Membership in GCRSPA is open to all retired school personnel.

Those interested in becoming a member should also contact Lease for more information.

Caregiver Support Group To Meet; M. Day To Speak

The Alzheimer's/Caregiver Support Group will meet on Monday, April 27, 6 to 8 p.m., in Conference Room A, Garrett County Health Department, 1025 Memorial Drive, Oakland.

This month's guest speaker will be Michael G. Day, an elder law attorney. The Law Offices of Michael G. Day and Associates emphasize elder law, asset protection, and Medicaid coverage. Day will address the group and then answer questions. All those interested are welcome to attend.

For those who require respite services, the Area Agency on Aging will provide funding to cover the cost of care-giving during the meeting. Persons may contact Leonard Terry at the Area Agency on Aging at 301-334-9431 or 1-888-877-8403, Monday through Friday, from 8:30 a.m. to 4:30 p.m. for information.

For more information on the Alzheimer's/Caregivers Support Group, persons may contact Garrett County Health Department at 301-334-7740 or 301-895-3113.

For information about other services available through the Greater Maryland Chapter, Western Maryland Region, Alzheimer's Association, persons may call 1-800-272-3900 or visit the web site at www.alzgmd.org.

If the weather is bad on the day of the meeting, persons should listen to radio stations WFRB-105.3 FM or WKHJ-104.5 FM for any cancelation announcements.

Taylor To Speak At Next Garden Club Meeting

The Mountain Laurel Garden Club will meet on April 21, and the gathering will feature a discussion led by David Taylor, owner of Oakland's Green Acres Garden Center. The meeting will be held at the Pine Lodge Steakhouse, McHenry, and will begin at 10:30 a.m. Following a short business meeting, Taylor will give a talk about functional container gardening.

A native of Illinois, Taylor worked both in a retail garden center and for a landscaping company in suburban Chicago. He moved to Garrett County in 1983 after graduating from DePauw University in Greencastle, Ind., with a bachelor's degree in economics. For the past 26 years, he has been with Green Acres and now runs the local business, which consists of a full service floral department, two greenhouses, outdoor power equipment sales and repairs, and a fully stocked retail nursery and landscaping department.

Garden Club members will be contacted regarding lunch reservations. Nonmembers interested in attending the meeting, making a lunch reservation, or receiving further information about the Mountain Laurel Garden Club may contact Ginni Neff at 301-387-7387 or Helga Williamson at 301-387-8069.

The Mountain Laurel Garden Club is a member of the Federated Garden Clubs of Maryland Inc., Central Atlantic Region, and the National Garden Clubs Inc. Affiliated clubs provide education, resources, and national networking opportunities for members, as well as promote gardening, floral design, and civic and environmental responsibility, a spokesperson said.

Home Heating Apps. Now Being Taken By CAC

Garrett County Community Action's office of home energy programs is currently taking applications from persons seeking home heating assistance. The process is open to those who have not applied since July 1, 2008.

Evening appointments and appointments in the Grantsville area can be made by calling the office at 301-334-9431, ext. 114, or toll-free at 1-888-877-8403. More information about the process may be obtained by calling either number.

CDL Training To Be Offered In Grantsville

Garrett College is accepting applications for its next series of courses geared toward training individuals to obtain a commercial driver's license (CDL). Weekday classes will begin May 18, with weekend classes set to begin June 13. Training will be held at Mountaintop Truck Driving Institute, Grantsville.

The course is all inclusive, offering classroom, yard skills, and over-the-road training. The program consists of 320 hours of training over a 15-week period for weekday students and a 20-week time frame for those choosing the weekend option.

"This training will qualify students for entry level positions as a driver in over-the-road or local driving vehicles," said a college spokesperson. "Financial assistance in the form of government grants and student loans may be available to qualifying individuals."

For more information or to register for this course, persons may contact Terry Beachy, institute director, at 301-895-4700 or tbeachy@garrettcollege.edu.

LIONS HOST GARRETT MENTORS – The Oakland/Mtn. Lake Park Lions Club racantly hosted Garrett Mentors at its club meeting. Garrett Mentors is a not-for-profit organization that provides a school-based mentoring program that encourages caring adults to be mentors to children in Garrett County elementary schools. There are 52 mentees and 46 mentors active in seven of ten local elementary schools. Above, from left, are Lions Bill Grant and Scott Johnson and Garrett Mentors executive director Tricia Cheesman and president Ed Spurr. For more information, persons may contact Cheesman at 301-334-1783.

State Park Programs

DEEP CREEK LAKE STATE PARK/ DISCOVERY CENTER

The following activities have been scheduled for this week at Deep Creek Lake State Park. Programs and center hours are subject to change without notice. All programs meet or begin at the Discovery Center unless otherwise noted. Further information can be obtained by calling the Discovery Center at 301-387-7067, or by visiting the web site: www.dnr.state.md.us/publiclands/western/deepcreeklake.

Saturday, April 18

• **11 a.m. – Spring Awakening Hike.** Guests are invited to take a walk with a naturalist to see springtime wildflowers, hear and see birds, and possibly find amphibians on this fairly easy hike. Walkers should wear proper footwear.

• **2:30 p.m. – Critter Encounter.** Join the Discovery Center staff as the animals are all fed, including fish, turtles, and snakes. (30 min.)

Sunday, April 19

• **Noon, 1 p.m., and 2 p.m. – Hourly Encounters.** Join a naturalist at the top of each hour to meet one of the center's animals "up close and personal." Guests may meet at the front desk.

Microsoft Word II Course Scheduled

The Continuing Education and Workforce Development Division of Garrett College has scheduled a Microsoft Word II, 2007, course at the Northern Outreach Center in Grantsville. The course will be held on four consecutive Thursdays beginning on May 7 from 6 to 9:15 p.m.

This intermediate course continues from Microsoft Word I and introduces the more advanced features of styles, tables, mail merge, headers, footers, and more.

Students will also learn how to take advantage of Word's editing capabilities to easily create flyers, newsletters, and other heavily formatted documents.

A prerequisite of Microsoft Word I or working knowledge of computers is required.

For additional information, persons may contact Terry Beachy, Northern Outreach Center coordinator, at 301-895-4700 or terry.beachy@garrettcol-lege.edu.

To register for the course, persons may call 301-387-3069.

Deer Park VFW Men & Men's Auxiliary

Doors Open at 12 noon
Cash and Gun Bash
Saturday, April 18, 2009

Each ticket has two 3-digit numbers. Must have ticket at door. Must be over 18 to enter. Food and refreshments will be served
Only 500 Tickets Will Be Sold • Donation $30.00–Guest $15.00

1:00 pm	$1,000
1:15 pm	$250
1:30 pm	$500
1:45 pm	22-250 Weatherby
2:00 pm	$750
2:15 pm	$250
2:30 pm	$500
2:45 pm	270 Short Mag Weatherby
3:00 pm	$1,000
3:15 pm	$250
3:30 pm	$500
3:45 pm	257 Weatherby
4:00 pm	$750
4:15 pm	$250
4:30 pm	Cross Bow Ten Point
4:45 pm	300 Short Mag Weatherby
5:00 pm	**Grand Prize–$2,500**

5:00 pm until 6:00 pm–Refreshments

Any unsold tickets become property of sponsors.
Not responsible for typographical errors
All Drawings final!

For Tickets Call VFW 301-334-9109

The definition of appreciation is "to recognize gratefully."

To show our appreciation, WEPCO is inviting you to our member appreciation day on Friday, April 24.

Stop by any WEPCO branch on the 24th and register to win a **$25.00 Gift Card.**

Any member that opens a new account or signs up for a service that day will be entered into the **Grand Prize Drawing of a $250.00 Gift Card.**

At WEPCO we're proud to celebrate "u," our member. Because without "u" there would be no "us."

WEPCO FEDERAL CREDIT UNION
www.wepcofcu.com

MAIN OFFICE 204 North Branch Ave. • P.O. Box 157 • Bloomington, MD 21523 301.359.3081 • 800.292.8139 • Fax 301.359.3683

OAKLAND OFFICE 12826 Garrett Highway • P.O. Box 614 • Oakland, MD 21550 301.334.1431 • 877.334.1431 • Fax 301.334.1544 Drive-Up: 130 North 4th St. • Oakland, MD 21550

KEYSER OFFICE U.S. Route 220 South • P.O. Box 818 • Keyser, WV 26726 304.788.5305 • 866.788.5305 • Fax 304.788.5398

LAVALE OFFICE 12511 Winchester Road • LaVale, MD 21502 301.729.0146 • 866.729.0146 • Fax 301.729.9415

NCUA

Mother: Eat your spinach. It will put color in your cheeks.
Son: Who wants green cheeks?

Lou DiCarlo
"The Stained Glass Man"
214 I St., Mtn. Lake Park, Maryland
301-334-8222

Garrett County WIC Program

WIC Offers:

- Healthy Foods
- Breast Feeding Education and Support
- Health Screening and Growth Checkups
- Nutrition Education
- Information on Other Services

WIC
Better Nutrition For A Brighter Future

You can participate if you:

Are pregnant, breast feeding, recently had a baby or have an infant or child under 5 yrs. old Live in Maryland and meet nutrition and income guidelines
(or qualify for another program such as Medical Assistance or Energy Assistance)

Income Eligibility Guidelines for Maryland WIC Program Benefits

Family Size	Annual Income	Monthly	Bi-Monthly	Bi-Weekly	Weekly
1	$20,036	$1,669	$834	$770	$385
2	$26,955	$2,246	$1,123	$1,036	$518
3	$33,874	$2,822	$1,411	$1,302	$651
4	$40,793	$3,399	$1,699	$1,568	$784
For each additional fam. member add	+ $6,660	+ $555	+ $278	+ $257	+ $129

Call WIC for an appointment at: 301-334-7710
Grantsville area: 301-895-3111
Statewide call: 1-800-242-4942
www.mdwic.org

WIC Helps Kids

WIC Helps Kids

The Garrett County Health Department is an equal opportunity provider and employer.

INVOLVED IN MODEL UN SECURITY COUNCIL – A total of 18 students from Southern High School recently participated in Frostburg State University's Model United Nations Security Council. Seven high schools participated in the event. Above are Southern's representatives. In the front row, from left, are Rachel Beeman, Kelly Bean, Matthew Jordan, Ozge Yuzgec, Samantha Calhoun, Kaitlin McDade, Michael Paugh, Connor Norman, and Nick Sharps. Back row: Tyler Ewing, Tricia Kestner, Caitlin Simpson, Amanda Connor, Alyssa Cowgill, Paige Fitzwater, Brady Whealton, Alyna Raynovich, and Andrew Brenneman. Below are Southern students who received honors. In the front row are Ozge Yuzgec, Alyssa Cowgill, and Paige Fitzwater. Back row: Michael Paugh, Matthew Jordan, and Connor Norman. See story for details.

Southern Students Attend Model UN Security Council

A total of 18 Southern High School students recently took part in this year's Frostburg State University Model United Nations Security Council. Southern was one of seven high schools to participate, along with Northern, Allegany, Fort Hill, Bishop Walsh, Mtn. Ridge, and Hampshire high schools.

Students representing nine different countries in three separate council models caucused, debated, and tried to work through resolutions that would bring law and order, economic stability and an end to the threat to international shipping created by the 16-year descent of Somalia into chaos and barbarism.

International Club students from Frostburg State University administered the model. Students were divided into teams of two delegates. These teams were then assigned nations they would represent at the Model UN Security Council.

Students researched their nations' geopolitical, social, historical, economic, and physical characteristics in order to develop a deep enough understanding to represent their nation accurately in the Security Council. Students then attempted to pass resolutions aimed at dealing with and resolving the issues relating to the real-world problems in Somalia.

The Model Security Council promotes the efforts of the United Nations to resolve the disagreements over various aspects of human rights, the war on terrorism, and international peace and security. Once the negotiations began, students learned the intricacies and frailties of international coalitions and international cooperation.

FSU awarded "honors" to students in each model. Honors were based on students' ability to represent their country realistically, participate actively, and speak effectively during the model.

Three delegations of Southern High School students were honored. Michael Paugh and Connor Norman received honorable mention in Council #3 for their representation of the United Kingdom. Ozge Yuzgec and Matthew Jordan received "most outstanding delegation" of Council #2 for their portrayal of Ethiopia, and Paige Fitzwater and Alyssa Cowgill received verbal mention for their representation of South Africa in Council #3.

StoryTails Slated At Oakland And Accident Libraries

The Ruth Enlow Library will hold StoryTails: Children Reading to Dogs, at the Accident and Oakland branches on Wednesday, April 22. The Accident library will hold it from 3:30 to 4:30 p.m., and the Oakland branch will hold it from 4 to 5:30 p.m.

This program is designed to help children develop confidence in reading. Each child reads to a dog for 15 to 20 minutes, with the dog's handler sitting nearby to give reading assistance if needed. All dogs are certified by Therapy Dogs International.

For more information, persons may contact the Oakland library at 301-334-3996, ext. 117, or the Accident library at 301-746-8792. Those interested may also visit the web site at www.relib.net for a full listing of events.

Radio Stations Receive Awards From WVBA

by Carla Deter
Student Intern

CUMBERLAND – Winning awards is nothing unusual for Allegany Radio Corporation, a subsidiary of West Virginia Radio Corporation. The West Virginia Broadcasters Association (WVBA) held its 2009 Excellence in Broadcasting Awards banquet in Charlestown on March 28. The awards ceremony, which honors radio and television stations in West Virginia and neighboring states, is held annually to recognize top staff in the industry.

On-air personalities Amy Ryan, 94.1 WQZK-FM, and Pat Sullivan, Magic 100.5 WDYK-FM, were recognized Saturday in four categories. Ryan was named On-Air Personality of the Year, while Sullivan's Magic Morning Show was named Best Morning Show of the Year.

"I could not believe it," said Ryan. "I thank all the people I work with. I'm really lucky to have such great people to work with – Lacy, Edge, and D C. (on-air personalities), Tony C. (on-air personality/news director), and Erik and Kevin (Erik and Kevin Show) – these guys are the best!"

He also noted his appreciation to the West Virginia Broadcasters Association.

The WVBA also named Magic 100.5 the Station of the Year in the Adult Contemporary/Oldies category, and 94.IQZK Station of the Year in the Contemporary Hit Radio category.

"Every member of our staff, whether on-air, marketing, creative, or management, is responsible for our ongoing success, and these awards acknowledge their combined efforts, professionalism, and dedication to radio broadcasting," said Pat Sullivan. "We are honored and humbled."

Jerry Hannahs, Allegany Radio Corporation market manager attended the awards banquet, along with Amy Ryan.

"It was a wonderful evening," Hannahs said. "I'm so incredibly proud of this group of talented broadcasters. To see them recognized for their excellence and to have our stations recognized is testament to the commitment of our entire team."

President Dale Miller of West Virginia Radio Corporation built and has staffed five stations at Allegany Radio Corporation.

In 2008, 94.1 QZK was also named Contemporary Hit Radio Station of the Year and won the Best On-Air Personality award.

Allegany Radio Corporation houses five stations in Cumberland: WDYK, WQZK, WVMD, WKLP, and WCMD.

Cimaglia Foot Care
Dr. Cathy Cimaglia, Podiatrist, is pleased to serve the Oakland community in all their foot care needs.
• Heel Pain • Ingrown Toenails • Nerve Pain
• Warts • Diabetic Foot Care • Diabetic Shoes
69 Wolf Acres Drive, Oakland, Md
(behind old Treasure Island)
301-334-3647

$25 OFF Any Service or Repair*
NO EXPIRATION DATE. *Cannot be combined with any other special
New Construction, Service and Repair
Commercial and Residential
Radiant Floor & Snow Melt Expert
Over 25 Years' Experience Installing and Maintaining Plumbing and Heating Systems for Custom Homes
No Overtime Charges for Plumbing or Heating Emergencies
S.E. Green Plumbing & Heating
301-334-2323 or 301-501-7817

Computer giving you a hard time?
Contact the CHIPS Network today for all your commercial computer and website needs.
Offering services in:
• Custom Programming and Software
• System and Network Engineering
• Website Design, Maintenance and Support
• Graphic Design
• Hardware and Software Troubleshooting
• Site Management and Consulting
21287 Garrett Highway, Suite 200, Oakland, MD
(301) 387-5652 • (800) 590-9907

Law Offices of Gary Harriger, LLC
• BUSINESS & EMPLOYMENT LAW
• REAL ESTATE
• CONTRACT & LEASES
• ESTATE PLANNING & WILLS
148 Main Street
Grantsville, MD 21536
301-895-3331
Fax: 301-895-4430
gharriger@allshoretitle.com

A PHONE THAT TAKES *your* MUSIC ALONG FOR THE RIDE
Get a free Samsung TwoStep™ music phone—exclusively at U.S. Cellular.
Samsung TwoStep™
FREE
After $50 mail-in rebate that comes as a Visa® Debit Card. New 2-yr. agmt. plus 3-mo. Unlimited easyedge™ Plan required. $30 act. fee may apply.
Personalize your phone with real music tones from Sony Music Box.
Available in Purple, Orange and Red
LG Wine™
GET ONE FREE
WHEN YOU BUY ONE FOR $39.95
After $50 mail-in rebates that come as Visa Debit Cards. New 2-yr. agmts. plus 3-mo. Unlimited easyedge Plans required. $30 act. fees may apply.
Listen to over 100 channels of the latest music and news while you're on the go.
Available in Wine and Silver
Samsung Delve™ Touch Screen
$99.95
After $50 mail-in rebate that comes as a Visa Debit Card. Requires new 2 yr. agmt. and Premium Mobile Internet Plan purchase. $30 act. fee may apply.
On your phone or on the Web, Tone Room is a one-stop shop for all your ringtone needs.
U.S. Cellular
believe in something better™
Discover the Difference: Put our network, products and customer service to the test for 30 days • Change your calling plan at any time during your service agreement without signing a new contract • Renew your contract and take advantage of new phone pricing before your current contract ends
Let us help you find a location: visit uscellular.com or call 1-888-BUY-USCC
Things we want you to know: Offers valid with Voice Plans of $39.95 per month or higher. New two-year agreement (subject to early termination fee) and credit approval required. A $30 activation fee may apply. 96¢ Regulatory Cost Recovery Fee applies; this is not a tax or government-required charge. Additional fees, taxes, terms, conditions and coverage areas apply and vary by plan, service and phone. Use of service constitutes acceptance of the terms of our Customer Service Agreement. See store for details or visit uscellular.com. 30-Day Guarantee: Customer is responsible for any usage charges incurred prior to return. Phone must be returned undamaged in the original packaging. Promotional Phones subject to change. U.S. Cellular Visa Debit Card issued by MetaBank pursuant to a license from Visa U.S.A. Inc. Allow 10–12 weeks for processing. Card does not have cash access and can be used at any merchant location that accepts Visa Debit Cards. Card valid for 120 days after issued. Unlimited easyedge Plans start at $9.95 per month. Premium Mobile Internet Plan is $19.95 per month. Application and data network usage charges may apply when accessing applications. BOGO: Buy one handset and get a second handset for free. Mail-in rebate and activation required on each handset. Contract Renewal: Customers who have completed at least 18 months of a two-year agreement are eligible for promotional equipment pricing. See store for eligibility. Limited-time offer. Trademarks and trade names are the property of their respective owners. ©2009 U.S. Cellular.

Santa Fe Grille Slates Dine Out Night For RFL

The Santa Fe Grille will participate in another Dine Out Night and donate 15% of its sales on Saturday, April 25, to Relay For Life. This will be added to the $670 that was raised on March 20.

Money raised through the American Cancer Society Relay For Life funds many programs for local cancer patients. The relay is slated to begin June 12 at 5 p.m. at the Southern high School track field.

The public is advised that it is not too late to form a team. Team packets can be picked up at First Home Mortgage, Oak Street, Oakland; or by calling Tina Warnick at 301-722-2145.

Registration can be done online at www.relayforlife.org/garrett. Donations can also be made online or sent to American Cancer Society, c/o Relay For Life of Garrett County, 182 N. Mechanic Street, Cumberland, MD 21501. Checks should be made out to American Cancer Society and are 100% tax deductible.

The next Relay For Life meeting will be held on Tuesday, April 21, at 7 p.m. at Garrett College. Those interested are welcome to attend.

For cancer information and 24-hour support, seven days a week, persons may call 1-800-ACS-2345 or go to the American Cancer Society web site at www.cancer.org.

STUDENTS RECOGNIZED – Morgan Carr, right, was named Student of the Month for March by Partners After School @ Loch Lynn, and Nick Schrier, left, was the only student to have perfect attendance in March. "Morgan always comes to the program prepared and is always willing to help out," said a group spokesperson. The Partners After School @ Loch Lynn is a collaborative effort between Garrett County Community Action, Garrett County Partnership for Children and Families, and the Maryland State Department of Education. The program is also a service learning site. Anyone wanting more information about the program may call at 301-334-0723.

Class Slated To Identify Signs Of Teen Sub. Abuse

The Grantsville Involvement Group (GIG) and the Grantsville After-School program will host guest speaker Rob Corley from the Garrett County Sheriff's Office on Saturday, April 25, from 6 to 8 p.m. at the Grantsville Senior Center.

Corley will use a "mock teen bedroom" to give parents, guardians, and educators a better understanding or some signs, symptoms, and current trends involved in teen drug and alcohol abuse. The mock bedroom will display drugs and show how teens might use everyday items in their bedroom to conceal their substance use. This training is for adults only, and light food will be provided.

Those interested are asked to RSVP by Wednesday, April 22. Persons may call 301-895-3111, ext. 6528; or Karen at 301-895-5818.

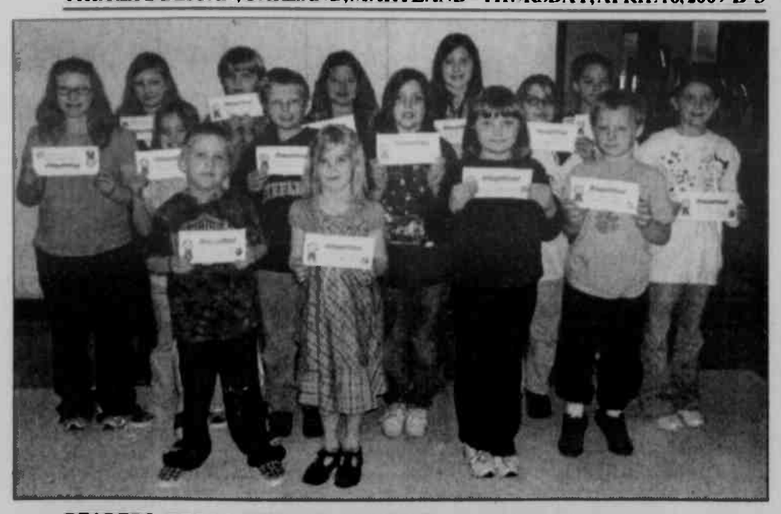

READERS RECOGNIZED AT ACCIDENT – Accident Elementary School recently celebrated its Accelerated Reader Achievers for the month of March. These students work to read books and take comprehension quizzes on the computer. In the front row, from left, are Jacob Rush, Tara Beltzel, Shiann Lynch, and Garrett Emory. Second row: Reba Hensley, Lyndsay Fuller, David McKenzie, Olivia Bonitz, Heritage Hamp, and Cristin Thomas. Back row: Samantha Hensley, Noah Reed, Michaela Vitez, Anita Maust, and Jeremy Bittinger. First United National Bank and Trust was the sponsor for the prizes.

GCMH To Observe National Lab Week April 19 To April 25

Twenty-two Garrett County Memorial Hospital laboratory staff members will be recognized during National Medical Laboratory Professionals Week, April 19–25.

"The clinical laboratory profession is a key member of today's health care team," said a GCMH spokesperson. "Laboratory professionals have the skills to unlock important medical information that is pivotal to the diagnosis, treatment, and prevention of disease."

Every day, nurses, physicians, and other healthcare workers depend on the laboratory professionals to perform tests on blood and other body fluids, interpret results, and help provide a complete picture of a patient's health.

Using modern biomedical equipment and complicated analysis, laboratorians can detect the presence of cancer, identify infectious viruses and bacteria, and measure glucose, cholesterol, or drug levels in blood.

"Without this precise and valuable information, medicine would simply become guesswork," said Joyce Nutter, director of GCMH Laboratory Services Department.

In addition to Nutter, lab staff members are Brenda Betz, Susan Chapman, Jacqui Clark, Cathie Dunn, Misty Filler, Lois Frazee, Amy King, JoAnn Kociolek, Randy Kociolek, Kayla Kyle, Jay Lambert, Sandy Melango, Amy Miller, Jennifer Moon, Alena Moore, Tiffany Morris, Lori Peck, Lacy Roy, Wendy Sweitzer, Judy Umstot, and Windi Wilson.

Thank you

We would like to thank everyone for their kindness, thoughts & prayers, acts of sympathy, flowers, food, & cards that we received during the illness & following the loss of Dores.

This was all greatly appreciated by the family of ***Dores D. Hanlin.***

4-H Club News

OAK HILL
by Emily Fratz, reporter

The monthly meeting of the Oak Hill 4-H Club was held on Thursday, March 26, at the Accident fire hall. The secretary and treasurer's reports were read. Members discussed the upcoming community service project and set a rain date for the event. A report was given by members who participated in the Bowl for 4-H.

A discussion of new business included 4-H Achievement Night on April 4. Thanks were offered to Robin Bowman for arranging the club's donation of milk and tea. Members were asked to speak about participating in recent 4-H and FFA activities.

Future events that were discussed included the GCLA Producer's Sale on Friday, April 10, and show opportunities for steers, pigs, lambs, and goats in Bedford, Pa., in April and May. Members were reminded of the dates of the Spring Weigh-in and Spring Show on June 12 and 13.

The next meeting will be held on Thursday, April 16, at 7 p.m. at Bowmans' farm.

Following the meeting, refreshments were provided and a painting project was available for members to complete.

Alvin Miller's Role In Famine Relief To Be Presented

ALVIN J. MILLER

A program of a cappella music and stories of Alvin J. Miller's role in Russia during the 1920s will be held Sunday, April 19, at 3:30 p.m. at the Springs Mennonite Church in Springs, Pa. A dinner will immediately follow the program.

Lowell Bender, Bittinger, grandnephew of Miller, and Grant Rissler, Lancaster, Pa., coordinator for Mennonite Central Committee, will present the story of Alvin J. Miller who was reared in Grantsville and was a member of the Maple Glen Mennonite Church, Grantsville, and Springs Mennonite Church.

When word came to the United States about the famine in Russia in the 1920s, Miller went to Russia to oversee the distribution of aid sent by the Mennonite Churches of America.

"Many people were saved from starvation amid the perilous times of the communist regime," said a Mennonite Central Committee (MCC) spokesperson. "Some representatives were imprisoned and never returned."

This action represented the formation of the MCC, the relief arm of the Mennonite and Brethren churches. MCC has staff in the Appalachians as well as continued staff in the Gulf region, responding to the needs of hurricane victims.

The Alvin J. Miller program and meal are on a donation basis and sponsored by TriState Relief Sale, a benefit auction to be held Friday and Saturday, July 17 and 18, at the Garrett County Fairgrounds. Event proceeds support MCC programs in the United States and around the world.

Also at the Springs Mennonite Church on Saturday, April 18, from 9 a.m. to 3 p.m., the community is invited to participate in the quilting of quilts that will be offered at the auction and knotting of comforters that will be sent to victims throughout the world in need of warm bedding.

Springs Mennonite Church is located along Springs Road (Rt. 669). For further information, persons may call 814-445-6945 or 814-442-4594 or visit tristatesale.org.

Read. Then Recycle.

LAPP AIR CONDITIONING INC.
THE LEADERS IN HVAC GREEN SOLUTIONS!
Save Money - Save Energy
with the "2009 Tax Rebates" - and a high efficiency heating & cooling system!
For more information, go to:
www.rayclappheatingandair.com
QUALITY SALES, SERVICE & INSTALLATION
* Air Conditioning
* Air Quality
* Ductless Split Systems
* Geothermal
* Heat Pumps
* Hi-Efficiency Furnaces
* Hot Water Supplies
* Humidity Control
* Hybrid - Dual Fuel System
* Radiant (In-floor)
* Refrigeration

HYBRID HEAT Puron
For a Free Estimate Call
725 Quebec Avenue, Cumberland, MD 21502, Phone 301.777.3634, FAX 301.777.3982
226 Builders Way, Oakland, MD 21550, Phone 301.334.3600, FAX 301.334.2667
Carrier Turn to the Experts
YORK It's time to get comfortable.

Premier In-Home Care Since 1987
Tender Loving Home Care
Dependable and Qualified
IN HOME ASSISTANCE WITH DAILY ROUTINES
MEAL PREP – LIGHT HOUSEKEEPING – PERSONAL CARE
4-24 HOURS – 1 to 7 DAYS A WEEK
TENDER LOVING HOME CARE IS YOUR PROVIDER FOR:
Health Watch™
PERSONAL MEDICAL RESPONSE SYSTEMS – CALL FOR DETAILS!
State Licensed
Bonded & Insured
1-301-678-5080
Toll Free: 1-888-876-4967

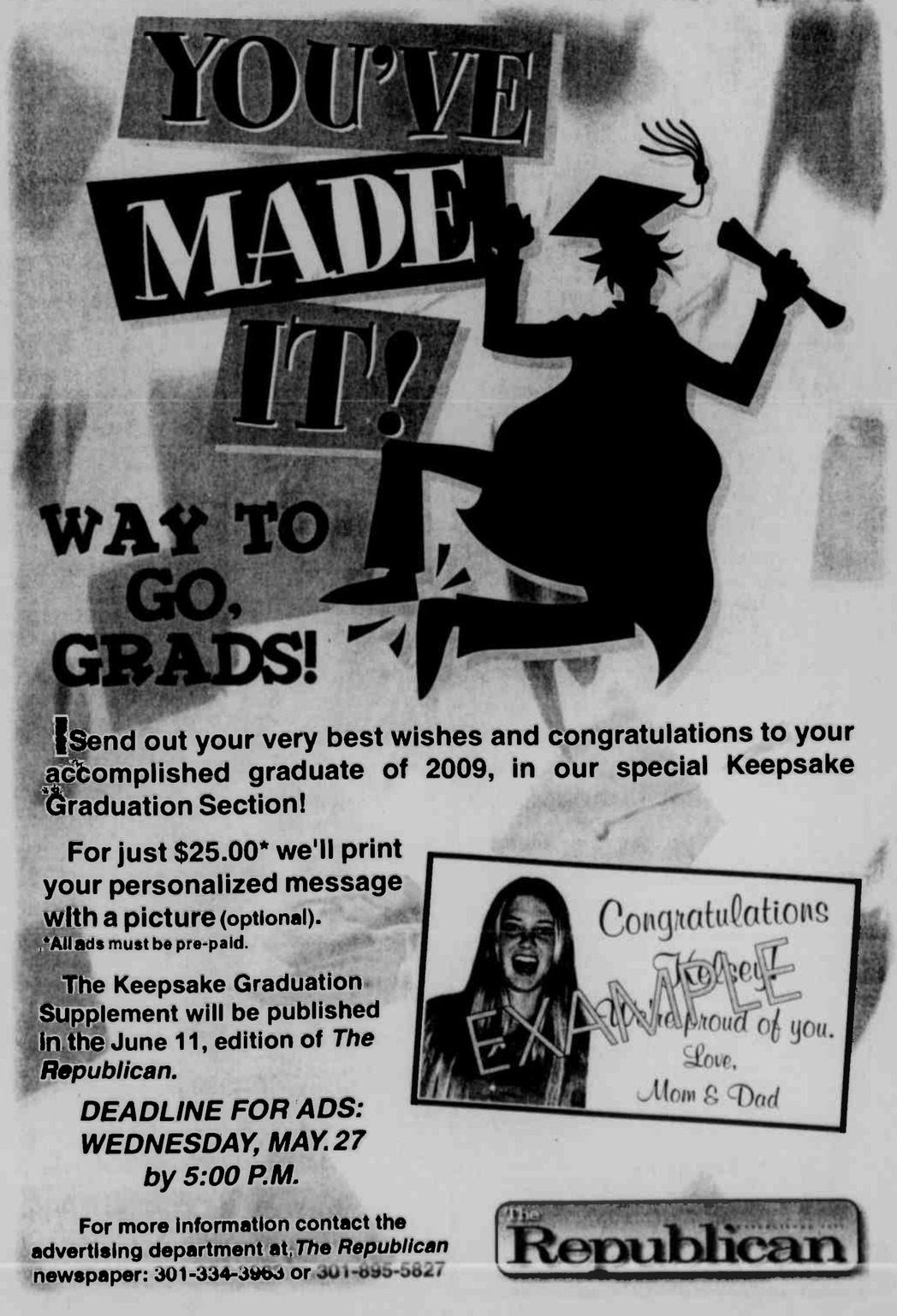

Send out your very best wishes and congratulations to your accomplished graduate of 2009, in our special Keepsake Graduation Section!

For just $25.00* we'll print your personalized message with a picture (optional).
*All ads must be pre-paid.

The Keepsake Graduation Supplement will be published in the June 11, edition of *The Republican.*

DEADLINE FOR ADS: WEDNESDAY, MAY. 27 by 5:00 P.M.

For more information contact the advertising department at *The Republican* newspaper: 301-334-3963 or 301-895-5827

The Republican

CHURCH CALENDAR

APOSTOLIC

Apostolic Church of Oakland, Rev. Aaron Phillips, Pastor. SS 10 am; Wor. 11 am; Bible Study Wed. 7 pm.

New Baginninga Fellowship Church, Oakland, Pastor Russell and Jeanne Liller. Sunday 10 am & 6 pm; Wed. 7 pm 2nd & 4th week; youth serv. Call 301-334-9638 for directions.

ASSEMBLY OF GOD

Cornerstone Assembly of God, US 219, Boynton, Pa., Pastor Thomas Twigg, 814-662-4235. SS 9:30 am; Wor.10:30 am; Sun. eve. ser. 6 pm; Wed. tam. night & Bible study 7 pm.

Crellin Assembly of God, Rev. Pete Miller, Pastor. SS 9:45 am; Wor. 10:45 am and 6 pm; Prayer meet. Mon. 7 pm; Prayer and Bible study, Missionettes and Royal Rangers, PowerSource Youth Minist., Wed. 7 pm.

Glendale Assembly of God Church, David P Goldizen, Pastor. SS 10 am; evening Wor. 6 pm; Thurs. evening wor. 7 pm.

Good Tidings Assembly of God, Location Rd., St. George, WV. Iris V. Skipper, Pastor. SS 10 am; Wor. 7 pm & Fri. 7:30 pm; Cottage Prayer Meet. Tues. 7:30 pm.

Hiway Assembly of God, Rt. 38, Kitzmiller, 304-693-7249. Rev. John Friend, Pastor. SS 10 am; Sun. eve. ser. 6 pm; Wed. night ser. 7 pm.

Kitzmiller Assembly of God, Rev. Lee R. Robertson, Pastor. SS 10 am; Wor 11 am; Eve. Wor. 7 pm; Prayer & Praise ser. Wed. 7 pm.

Lakeside Assembly of God, Rev. Robert W. Collette Sr., Pastor. SS 9:30 am; Wor. 10:30 am; Evang. ser. Sun. 6:30 pm; Bible Study Wed. 7 pm.

Maple Grove Assembly of God, Horse Shoe Run, WV., Rev. Shaun Roberts Pastor. SS 9:30 am; Fam. Wor 10:30 am and 6:30 pm; Wed. Bible study 6:30 pm, Choir 7:30 pm.

Maranatha Assembly of God, 176 Springs Rd., Grantsville, 301-895-5300. Pastor John J. Munley. SS 9:30 am; Sun. Worship 10:30 am & 6 pm.

Mt. Top Christian Assembly, 2655 Md. Hwy., Oakland. SS 9:30 am; Wor. and Children's Church 10:30 am; Evening worship 6 pm; Wed. Bible Study 7 pm. Rev. William E. Helton.

Rocky Dran Assembly of God, Bray School Rd. Rev William C. Skipper, Pastor. SS 9:45 am; Wor. 10:45 am & 7 pm; Wed. ser. 7 pm.

Terra Alta Assembly of God, Rev. Robert Travis, Pastor. SS 10 am; Wor & Child's Church 11 am; Evang. ser 7 pm; Adult Bible Study & Youth ser Wed. 7 pm.

Walnut Bottom Assembly of God, Rev. George Tichinel. SS 10 am; evening Wor. 6 pm and Wed. 7 pm.

BAPTIST

Deep Creek Baptist Church, Dr. Ben J. Lahay, Pastor. SS 9:45 am; Wor ser. 11 am and 6 pm; Bible Study & Prayer Wed. 6 pm. www.deepcreekbc.com.

Ferndale Baptist Church, Rt. 219, 3 mi. N. of Oakland. Child's SS 9 am; Wor. ser. 10 am.

Harvest Baptist Church, off Rt. 495, Jennings Rd. Alan Birkby, Pastor phone, 301-895-5556. SS 9:30 am; Wor. and children's church, 10:30 am.

Little Meadows Baptist Church, Grantsville. Pastor Michael Lashbaugh, 301-895-4200. SS 9:30 am, Wor. 10:45 am & 6 pm; Bible study by Darlene Mealy. Wed. 7 pm.

Mtn. Lake Independent Baptist Church, 1005 Broadford Rd. Dennis L. Leatherman, Pastor; www.mlibc.org. SS 9:45 am; Wor. ser. 10:45 am & 7 pm & Wed. 7 pm.

New Testament Baptist Church, 710 Dung Hill Rd., Grantsville, 301-895-4001, Tony Wilburn, Pastor. SS 10 am; Worship 11 am and 7 pm; Wed. Eve. Bible study 7:30 pm.

Pleasant View Baptist Church, 2 mi. S. of Oakland, Rt. 219. Wally Weeks, Pastor. Mark Weeks, Wor. Pastor, 301-334-8515. Sun. Wor. 10:15 am; Bible Study 9 am; Family Minist. Wed. 6 pm.

Rush Baptist Church, 1985 Old Morgantown Rd. West, near Friendsville. Rev. Ray Perkins, Pastor. SS 9:45 am; Wor. 11 am.

Victory Baptist Church, 3 miles W. of Oakland, Rt. 39, near Crellin. SS 10 am; Wor 11 am & 7 pm & Wed. 7 pm.

BRETHREN

Asher Glade Church of the Brethren, Rt. 42, N. of Friendsville. Edwin Moore, Pastor. 1-724-425-9792. SS 10 am; Wor. 11 am.

Bear Creek Church of the Brethren, Brethren Church Rd., Accident. Pastor Kevin Staggs. SS 9:30 am; Wor. 10:30 am.

Bethesda Church of the Brethren, Rt. 495, Grantsville. SS 9:30 am; Wor. ser. 10:30 am.

Brookside Church of the Brethren, Rt. 50, Aurora, W.Va. Rev Scott Rush, Pastor. SS 10 am; Wor. 11 am.

Cherry Grove Church of the Brethren, 3992 Chestnut Ridge Rd., Grantsville, Tom Wegman, Pastor, 814-662-9311. SS 9:30 am; Wor. ser. 10:30 am.

Fairview Church of the Brethren, 4 mi. off Rt. 50. David C. Moon, Pastor. SS 10 am; Wor. 11 am.

Gortner Union Church of the Brethren-Mennonite. Rev. Steven Sauder, Pastor. SS 9:30 am; Wor. ser. 10:30 am.

Grace Brethren Church, 3 mi. S. of Accident on Bumble Bee Rd. SS 10 am; Wor. 11 am.

Laughlin Church of the Brethren, Pastor Harry Paterson. Amish Rd., Grantsville. SS 9:30 am; Wor. 10:30 am.

Laurel Glen Church of the Brethren, Old Mill Rd., Cranesville. Rev. Donald Forrester, Pastor. SS 10 am; Wor. 11 am.

Maple Grove Church of the Brethren, Maple Grove Rd. Worship 10:30 am.

Maple Spring Church of the Brethren, SS 10 am; Wor. 10:45 am.

Markleysburg Church of the Brethren, Main St., Markleysburg, Pa., 724-329-8155. SS 10 am; Worship 11 am.

Mt. Grove Church of the Brethren. Rev. Curtis Ketterman, Pastor Wor. ser 10:30 am.

Oak Grove Church of the Brethren, Sang Run Rd. Pastor Philip Matthews, 301-334-1248; church 301-387-7502. SS 10 am; Wor. 11 am.

Oak Park Church of the Brethren, 110 Church Lane, Oakland, 301-334-2243. SS 9:30 am; Wor. 8:15 am, 10:30 am.

Pine Grove Church of the Brethren, Swallow Falls. Don Matthews, Pastor. SS 10 am; Wor. 11 am.

Locust Grove Church of the Brethren, Bismarck Rd., Mt. Storm. Revival 9/21-9-26. Wor. ser. 11 am, 7 pm.

CHURCH OF CHRIST

Oakland Church of Christ, 1300 Memorial Dr., Oakland, 301-334-1501. SS 9:30 am; Wor. 10:30 am & 6 pm & Wed. 7 pm.

EPISCOPAL

Emmanuel Episcopal Church, 301 S. Mineral St., Keyser, WV. 304-788-4475. The Rev. Joe Mackov, Rector. Holy Euch. & sermon 10 am Sun.; Wed. Healing ser. 10:30 am.

St. John's Episcopal Church, Rev. Chip Lee, Rt. 135, Deer Pk. SS & Holy Euch. 9 am.

St. Matthew's Episcopal, 2nd & Liberty St., Oakland. "Church of Presidents." Holy Euch. Sun. 8 & 10:45 am Rev Chip Lee, Rector.

St. Michael's Episcopal Church, 107 McDonald St., Kingwood, WV. Rev Alan Jenks, Vicar. Holy Euch. ser. 10 am.

EVANGELICAL FREE

Faith Evangelical Free Church, 1009 MD Hwy., Mtn. Lake Pk., 301-334-4172. SS 9:30-10:30 am; Wor. ser. 10:45 am; Pioneer Club during sch. yr. Wed. Jr. & Sr. High 6:45-8 pm at the church. Wed. pr. meeting 7 p.m.

GOSPEL CHURCH

Full Gospel Church, Blaine, WV. Rev. George Tichinel, Pastor SS 10 am; Sun. Night ser. 6 pm; Wed. Bible study 6:30 pm.

Independent Full Gospel Revival Center, Loch Lynn Hts. SS 10 am; Wor. ser. 6 pm; Wed. Wor. ser. 6:30 pm.

Savage River Full Gospel Church, Rev. Charles Braithwaite, Pastor. SS 10 am; Sun. ser. 6:30 pm; Wed. ser. 7 pm.

CHURCH OF GOD

Bayard Church of God, Bayard, WV. Rev. William McCallister, Pastor. SS 10 am; Wor. ser. 11 am; Sun. & Wed. ser. 6:30 pm; Prayer meet. Thurs. 6 pm..

The Church of God of Prophecy, 25 Back Street, Deer Park. 301-334-2440, Jimmy Dean Bently, Pastor. SS 10 am; mom. wor. 11 am; eve. wor. 7 pm; Wed. eve. ser. 7 pm.

Fresh Fire Church of God, Rt. 219 & Rt. 50, 301-334-6500. Tom & Sandy McGinnis, pastors. SS 10 am; Sun. Wor. 11 am & 7 pm Prayer serv. Thurs., 7 pm.

Gorman Church of God, at 7301 GW Hwy., Oakland. 301-334-4110. William Rhodes, pastor. SS 10 am; Church ser. 11 am; Eve. ser. 6 pm; Tues. Bible study 7 pm.

Jennings Church of God, Rev. George Plants, Pastor. SS 10 am; Preach. 6 pm; Sat. Prayer meet. 6 pm; Wed. Bible study 6 pm.

Laural Run Church, Friendsville, SS 10 am; Wor ser 10:45 am; Prayer meeting every Mon. 6:30 pm. 304-379-4328. Pastor Craig Bolyard.

Loch Lynn Church of God, Revs. Ivan and Cindy Ackerman, Pastors. SS 9:45 am; Wor. 10:50 am and 6 pm; Wed. service 7 pm.

Sand Spring Church of God, Fearer Rd., Friendsville, 301-746-5675, Nevin Umbel, Int. Pastor. SS 9 am; Wor ser. 10:15 am; Bible Study Wed. 7 pm; Women's Minist. 1st Wed 10 am Choir practice Wed. 6 pm.

INDEPENDENT

Creation for Christ Min., 301-334-3133, Rt. 219 S. Glenes Dumire, Pastor. Sun Wor 7:30 pm; Wed. prayer meet. 7:30 pm.

Crossroads, every Sunday at Garrett 8 Cinemas, 9:15 am. Interactive worship. Children's Church is available for nursery through age 10. Dave Marsh, pastor. 304-599-2341.

First Christian Church, Friendsville. John Hinton, Evang. SS 10 am; Wor. & Com. 11 am.

Freedom Chapel, Bear Creek Rd. near Friendsville. Pastor Phil Smith, 301-746-5172. SS 10 am; Wor. ser. 11:15 am. Bible study Tues. eve. 6 pm.

Grace Bible Church, 28099 Garrett Hwy., Accident. Larry Glotfelty, Pastor, 301-746-8635. SS 10 am; Wor. ser. 11 am & 7:00 pm; Prayer Meet. & Bible study Wed. 7:30 pm.

House of Love, 104 E. Center St., Oakland. Pat & Libby Malone, 301-707-0272. Gath. Sun. 10 am; home mtg. Thurs. 7 pm.

Mercy Chapel, Pastor Daymond Schmuck, 902 Mill Run Rd., 5 mi. N of Friendsville. Wor. ser. Sun. 10:30 am. Bible study.

New Life Christian Church, Roger Kitzmiller, Pastor. 3 mi. N of Oakland, off Rt. 219 on Nest Lick Acres Rd. SS 10 am; Wor. ser. 11 am; Prayer Meet. 7 pm Wed.

Sang Run Christian Center, Sang Run Rd., Joe Spiker, Pastor. 301-387-6142. SS10 am; wor. 11 am; Bible study every 3rd Wed. 7 pm.

St. John's Christian Church, Grantsville. Pastor Jerry Rogers. 301-895-5256. SS 9 am; Coffee time 10 am; Wor. ser. 10:30 am.

St. Paul's Wilhelm Church, 531 Rock Station Rd., Meyersdale, PA. Pastor Tommy Holliday, 814-662-4555. Wor. 9 am; SS 10 am.

Western Md. Christian Center, Mike Robinson, Pastor. 827 1st Ave., Friendsville. 301-746-5715. Sun. Fellowship & Children's C.L.U.B. house 10 am; Eve. Wor. Sun. 6 pm; Disc. & Youth(13-18) Wed. 7 pm.

World Lighthouse Worship Center, Grantsville. Dewayne Johnson, Pastor, 301-895-3868. Sun. wor. 10 am & 6 pm; Tues. w/youth & teens 7 pm Nursery avail.

Divine Hope Church @ Loch Lynn Church of God. Mel Menker, Pastor, 301-533-6780. Wor. ser. 9:00, 10:30 am, SS 9 am. Nurse avail. 10:30 www.divinehopechurch.com

JEHOVAH'S WITNESSES

Kingdom Hall of Jehovah's Witnesses, 325 Weber Rd., Oakland. 301-334-8301, Delmus Evans presiding. Sun. 10 am Public lecture; 10:50 am Watchtower study; Tues. 7:30 pm Bible study; Thurs. 7:30 pm Ministry School; 8:25 pm Service meeting.

LATTER-DAY SAINTS

The Church of Jesus Christ of Latter-Day Saints, 1022 John Dr., Oakland. Contact Gary Galloway, home 304-259-5565; office 301-334-9552. Sacrament meet. 10 am.

LUTHERAN

Accident Evangelical Lutheran Parish, Roland E. Nairn III, Pastor. **St. John's**, Cove. Wor. 8:30 am; SS 9:30 am; **Grace**, Friendsville. SS 9 am; Wor. 9:45 am, **St. Paul's**, Accident, SS 9:30 am; Wor. 11 am.

Bittinger Lutheran Parish, Randolf Richardson, Pastor. 301 245-4202. **St. John's**, Meadow Mt., Wor. 8:30 am; **Emmanuel** Bittinger, Wor. 10 am; SS 8:45; **Zion**, Jennings, Wor. 11:30.

Christ Lutheran Church, 180 Main St., Grantsville. David E. Fetter, Pastor. Wor. ser. 8:30 am; Holy Euch. 3/15.

Evangelical Lutheran Church, 2706 Greenville Rd., Meyersdale, Pa. David E. Fetter, Pastor. Wor. ser. 11:00 am; SS 10:00 am; Holy Euch. 3/8.

St. John's Lutheran Church, 104 Union St., Salisbury, Pa. David E. Fetter, Pastor. Wor. ser. 9:45 am, SS 11:00 am; Holy Euch. 3/1.

St. John's Evangelical Lutheran Church, (LCMS), 1065 Cove Rd., Accident, 301-746-8466. Trad. wor. 9 am; SS & Bible cl. 10 am.

St. John's Lutheran Church, Red House, Rev. Marlorie E. Lauver, Pastor, phone 301-334-4778. SS 9:45 am; Wor ser. 11 am.

St. Paul's Lutheran, Aurora, WV. Rev. Marjorie E. Lauver, Pastor. Wor ser. 9:30 am; SS 8:45 am.

St. Mark's Lutheran Church, 6 S. Second St., Oakland, 301-334-2668, Rev. Dr. C. Scott Robinson, pastor. SS 8:45 am; Wor. ser. 10 a.m; Wed. Adult forum 6:15 pm, Evening Wor. 7 pm.

Shepherd of the Hills Lutheran Church, 19741 Garrett Hwy., (at Garrett 8 Cinemas), 301-387-0400, Rev. Donald R. Thomas. Wor. ser. 9:30 am; SS 10:45 am.

Zion Lutheran Church (LCMS), Accident. Rev. Keith M. Clow, Pastor. SS & Bible Class 9:30 am; Wor. ser. 10:30 am.

Christ Luthern Church, 180 Main St. Grantsville. Wor. ser. 8:30 am (except Easter). Holy Euch. 4/12, 9:30 am.

Evangelical Lutheran Church, 2706 Greenville Rd., Meyersdale. Wor. ser. 11 am. SS 9 am. Holy Euch. 4/12, 11 am. Good Fri. Par. Lit. 4/10, 7:30 pm.

St. John's Luthern Church, 104 Union St., Salisbury, PA., Wor. ser. 9:45 am, SS 11 am (except Easter), Holy Euch. 4/12, 7:30 pm. Maundy Thurs. Par. Euch., 4/9, 8:30 am.

MENNONITE

Cherry Glade Mennonite Church, 4 mi. E. of Accident on Accident-Bittinger Rd. Barry Maust, Pastor, Titus Beitzel and Danny Tice, Assoc. Pastors. SS 9:30 am; Wor. ser. 10:30 am. Anthony Lehman, Youth Pastor. SS 9:30 am; Wor. ser. 10:30 am.

Glade Mennonite Church, Accident-Bittinger Rd. & Rock Lodge Rd. Phone 301-245-4285. Pastor Brent Siegrist. SS 9:30 am; Wor. 10:30 am.

Gortner Union Church of the Brethren-Mennonite. Rev. Steven Sauder, Pastor. SS 9:30 am; Wor. ser. 10:30 am.

Maple Glen Mennonite Church, Grantsville. Pastor Phil Moser SS 9:30 am; Wor 10:30 am.

Meadow Mountain Mennonite Church, Rt. 495 near Dry Run & Glendale Rd. Duane Frederick, Pastor. SS 9:30 am; Wor. ser. 10:30 am.

Oak Grove Mennonite, Pastor Tim Fetterly. On Zehner Rd., 3 mi. W. of Grantsville by Rt. 40. SS 9:30 am; Wor. ser 10:30 am.

Red Run Mennonite Church, Meyersdale Rd., 301-264-3039. Rev. Carlos Reyes, Pastor. Wor. 10:30 am; SS 9:30 am.

NAZARENE

Church of the Nazarene, Rev. Art Evans, study 301-334-2251. 207 S. 8th St. Oakland. SS 9:45 am; Wor. 10:45 am; Sun. eve. ser. 6 pm; prayer. praise & study Wed. 7 pm.

Kingwood Nazarene Church, 125 Wellsley St., Kingwood, WV. SS 9:45 am; wor. 11 am; Sun. eve. serv. 6 pm; Caravan (Sept.-May) & Bible study Wed. 7 pm.

PENTECOSTAL

Calvary Tabernacle, Accident. Rev. Lany Wallbrown, Pastor. SS, 10 am; Evang. Ser., 6 pm & Wed. 7:30 pm.

Friendsville United Pentecostal Church, Rev. Marshall Bittinger, Pastor. SS 10 am; Evang. ser. 6 pm; Mid-week Wed. 7 pm.

Pentecostal Holiness, Corinth, WV. Revs. Paul and Cathy Snyder, Pastors. SS 10 am; worship 8:30 am, 11 am & 6 pm; Adult Bible study & youth serv. Wed. 7 pm.

PRESBYTERIAN

First United Presbyterian Church, Terra Alta. Donna Lee Shogren, Moderator. Wor. ser. 9:30 am.

Mt. Storm Presbyterian Church, Rev. Paul A. Smith, 304-693-7546. Wor. ser. 9 am; SS 10 a.m.

REFORMED

Grace Reformed Church, Pastor Robert Bonser, 301-334-5635, meets at St. Matthew's Episcopal Church at S. 2nd and Liberty Sts., Oakland for 9:15 am worship.

ROMAN CATHOLIC

St. Anna's Catholic Church, Rt. 40, Grantsville. Mass Sun. 9:30 am.

St. Peter the Apostle Catholic Church, Oakland. Rev. Donald J. Parson. Phone: 301-334-2202. Oakland: Sat. 5:30 pm; Sun., 9:30 am. Lake Mass, McHenry: Sat., 4:00 pm.

SEVENTH-DAY ADVENTIST

Mountaintop Seventh-Day Adventist Church, Between DCL & Oakland, Geoff Starr, Pastor, 301-387-9532. Sat. Sab. Sch. 9:30 am; Wor. Hr. 11 am.

UNITARIAN/UNIVERSALIST

UU Fellowship of Greater Cumberland, 211 S Lee St., Cumberland. Church sch. & serv. 10:45 am Sun.

UNITED BRETHREN

Crellin United Brethren in Christ, Ed Calhoun, Pastor, 301-334-1870. SS 9:45 am; Wor. ser. 10:50 am and 6 pm; Youth Gr. 6 pm Sun: prayer meet & Bible study 7 pm Wednesday.

Underwood United Brethren Church, Marty Wilt, Pastor, 301-387-7109. Wor ser. 9 am; SS 10:15 am; Sun. Eve. ser. 6:30 pm; Thurs. Bible Study, 7 pm.

UNITED CHURCH OF CHRIST

St. John's United Church of Christ, Salisbury, Pa. Wanda Lester, Pastor. 814-662-4281. Wor. Serv. 9:45 am, SS 10:45 am.

Trinity United Church of Christ, New Germany. Wanda Lester, Pastor. 814-662-4281. Wor. 11 am. SS 9:45 am.

UNITED METHODIST

The United Methodist Church, Garrett Highland Charge, Rev. Joe Robinette, Pastor. Phone 301-533-0999. **Crellin**: Wor. ser. 10 am; SS 10:45 am, **White Church**: Wor. ser. 11 am; SS 10 am, **Deer Park**: Wor. ser. 9 am; SS 9:45 am; **Kurtz Chapel**: Sun. Wor. ser. 8 am.

Aurora United Methodist Charge. John Foy, Pastor. **Amboy**: Sun. 9:45 am 1st & 3rd Sun.; 8:30 am 2nd & 4th Sun. **Aurora**: Wor. 11 am 1st, 2nd, 3rd Sun.; 9:45 4th Sun. **Bethel**: 9:45 am 2nd Sun.; 11 am 4th Sun. **Stemple Ridge**: 8:30 am 1st & 3rd Sun.

Bethel United Methodist Church, Mtn. Lake Park. Rev. Richard Hogg Jr., 301-334-4488. Church SS 9:30 am to 10:30 am; Wor. ser. 10:45 am w/Nursery (Infant to 5 years).

Bloomington United Methodist Charge: Rev Michael Ludle, Pastor. 301-359-3551. **Mt. Zion**: Wor. 8:30am, SS; 9:45am. **Chestnut Grove**: Wor. 9:45 am; SS 11am. **Bloomington**: Wor. 11am SS 9:45am. Bible studies throughout week.

Cranesville United Methodist Charge. Alan J. Granofsky. **Faith Church**: 304-789-2332. Wor. 10 am; SS 11 am; Bible study Wed. 7:30 pm.

Deep Creek United Methodist Ministries: Rev. R. Samuel Wachter. Pastor, 301-387-6832, **Children's Adv.** 1st & 3rd Friday 4pm. **Hoyes Church**, Hoyes Rd., Wor. 9 am; SS 10 am; Bible study Tu. 1 pm; UMW 7 pm 1st Th; Children's adv. 2nd Tu. 4 pm. **Paradise Church**, Sand Flat Rd. Wor. 10:30 am; SS 11 am.

Friendsville United Methodist Charge. Rev. Sarah Snyder, Pastor, phone 301-746-5251. Sun. Mom. Wor. ser.: **Blooming Rose** 9 am; SS 10 am; **Selbysport** 10 am; SS 9 am; **Friendsville** 11 am; SS 10 am.

Mt. Storm/Bayard Charge. Rev. Mary Radford, Pastor. **Bayard**: SS 10 am; Wor ser. 11:30 am. **Mt. Storm**: Wor. 9:45 am; SS 9 am.

Grantsville United Methodist Charge. Rev. William Durst, Pastor, 301-895-5201 or 301-746-7049. **Jennings**: Wor. 9:30 am; SS 10:30 am; Women's meet. 7 pm 2nd Mon. **St. Paul's**: Grantsville. Wor. 10:30 am; SS 9:30 am; UMW, 7:30 pm 3rd Wed. **State Line**: Wor. 8 am; SS 9 am; Women's meet 3rd Mon. 7 pm.

Kitzmiller Mt. Bethel United Methodist. Rev. Joyce Anderson, Pastor. Wor. 9:30 am; SS 10:30 am; Bible Study & Prayer meet. Wed. 7 pm.

McHenry United Methodist Church, Rev. Dr. Earnest Watkins, Pastor. Mosser & Bumblebee Rds. Parsonage, 301-387-9059. Wor. 11 am; SS 9:45 am Choir practice Wed. 7 pm w/child care. Fellowship dinners monthly. Call for dates of youth ministry events.

Northeast Garrett United Methodist Charge, Rev. Daniell Agnew, Pastor, 301-689-9835. **Emmanuel**: Pocahontas Rd. & Rt. 40. Worship 9:30 am; SS 10:30 am; UMYF 1st Sun. at 6 pm; UMW 2nd Wed. at 7 pm; UMM 7:30 am 2nd Saturday at the Casselman. **Mt. Zion**, Route 40 & Longstretch. SS 9:45 am; Wor. ser. 11 am; UMW, 1st Wed. at 7 pm.

Otterbein United Methodist, Swanton. Rev. Joyce Anderson, Pastor. SS 9:45 am; Wor. ser. 11 am; Bible study & prayer meet. 7 pm Thursday.

St. Paul's United Methodist Church, 4th & Oak Sts., Oakland. Rev. T Patrick Kerr Pastor. Wor ser. 8:30 and 10:45 am. Children's SS 9:15 am; Adult SS 9:30 am.

Terra Alta First United Methodist Church, 303 W. State Ave., Rev. Michael Daniels, Pastor. SS 9:45 am; Wor. 11 am.

Terra Alta Wesleyan Church, Rev. Steve White, Pastor. SS 10 am; Worship ser. 11 am & 6 pm, Bible study Wed. 7 pm.

Trinity United Methodist Church, 3rd & State Sts., Terra Alta, WV. Tim Kelley, Pastor. SS 10 am; Wor. 11 am; Eve. Bible study 7 pm; Wed. Bible study 7 pm.

Elk Garden United Methodist Charge, Pastor Melvin Ross Glotfelty, 301-387-6118. **Cross Church**. Wor. Ser. 9 am, SS 10 am. **Elk Garden** SS 9:30 am, wor. ser. 10:15 am. **Nethken Hill** SS 10 am, wor. ser. 11 am.

The Lord Has Risen

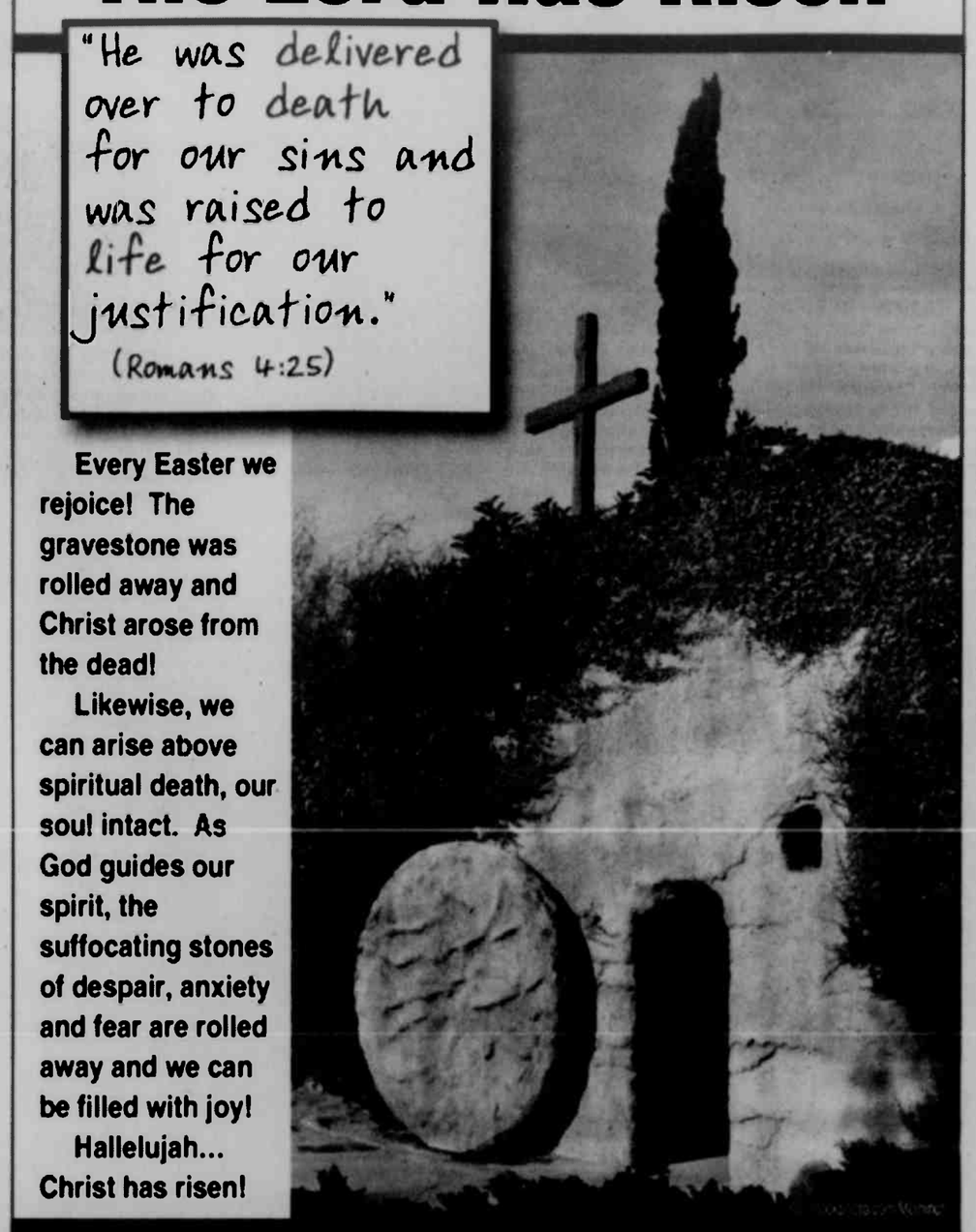

Every Easter we rejoice! The gravestone was rolled away and Christ arose from the dead!

Likewise, we can arise above spiritual death, our soul intact. As God guides our spirit, the suffocating stones of despair, anxiety and fear are rolled away and we can be filled with joy!

Hallelujah... Christ has risen!

Sunday	Monday	Tuesday	Wednesday	Thursday	Friday	Saturday
Mark	Romans	Romans	Romans	1 Corinthians	1 Corinthians	Hebrews
16.1-18	5.1-21	10.5-21	15.1-21	15.1-34	15.35-58	4.14 – 5.10

Scriptures Selected by The American Bible Society

Copyright 2009, Keister-Williams Newspaper Services, P. O. Box 8187, Charlottesville, VA 22906. www.kwnews.com

We Reap What We Sow

If we sow beans in the spring, we can't expect to reap tomatoes at harvest time. Likewise, if we sow animosity and discord, we shouldn't expect to reap peace and harmony. In addition, there are natural consequences to our thoughts, words and actions; it seems they are part of the fundamental nature of things. Just as the law of cause and effect doesn't take a holiday in the physical world, neither does it take a holiday in the social and spiritual realm. As a society, we cannot expect to treat the most disadvantaged among us with disdain and not reap the consequences. As sociologists sometimes say, every society gets exactly the criminal element it deserves. Likewise, individually we cannot expect to mistreat people and not be adversely affected. And even if the misdeeds are only in our imaginations, there is still a corresponding effect for every cause. If we spend most of our time harboring ill will and secret animosities against our neighbor, it will have its natural effect, if only to create a cloud of rancor forever hovering over us. So, what we should sow are seeds of love and will, making sure that our thoughts, our words, and our actions are planting the kinds of seeds that will ensure a bountiful harvest of love and goodness.

Do not be deceived; God is not mocked, for whatever a man sows, that he will also reap. For he who sows to his own flesh will from the flesh reap corruption; but he who sows to the Spirit will from the Spirit reap eternal life. .

R.S.V. Galatians 6:7-8

These firms invite you to a House of Worship each week

SISLER LUMBER CO., INC.
"Buyers of Standing Timber"
PO Box 40, New Creek, WV 26743 304-788-7590

GLOTFELTY ENTERPRISES, INC.
Distributors of Cooper, B.F. Goodrich, and Michelin Tires
Rt. 219 N., Oakland 301-334-3911

MELANIE'S FAMILY RESTAURANT
Across from Cathedral State Park
25164 Geo. Wash. Hwy,
Aurora, WV 26705 304-735-3219

HELBIG'S RT. 560 CARPET
and carpet cleaning
301-334-9598 Rt. 560, Oakland

FARMERS' MARKET
Open 7 Days a Week, Year Round
219 North, Oakland 301-334-9146

RUDY'S
Specializing in quality Clothing to fit your Lifestyle
115 S. 2nd St., Oakland 301-334-2654

SCHEFFEL'S
ALLEGHENY WELDING & MACHINE, INC.
Rt. 219 S., Oakland 301-334-8181

PRECISION OPTICAL of OAKLAND
J.V. Jones, O.D.
888 Memorial Dr., Oakland 301-334-1016

THE FLOOR STORE
Carpet - Vinyl - Tile Sales & Installation
36116 Garrett Hwy., Accident 301-895-3955

CORNISH MANOR
Restaurant & Lounge – Lunch & Dinner
830 Memorial Dr., Oakland 301-334-6499

G&W LUMBER
Kitchen & Bath Center
Rt. 219, Accident 301-245-4288

WESTERN MARYLAND TIN SHOP
Sheet Metal - Duct Work - Fabrication Heating Systems
17 1st Ave., Loch Lynn 301-334-0670

SUCCESS FLOOR COVERING, LLC
108 E. Liberty St., Oakland 301-334-2203

SOUTHERN SPAS AND BILLIARDS
A division of Tub Tech, LLC
147 Service Center Drive
Oakland, Md 301-334-6226

VISIBLE CHANGES
301 S. 2nd St., Oakland 301-334-4473

D&E AUTO SALES
Rt. 7 1 mile East of Hopemont
Terra Alta, W.Va. 304-789-6223

CURVES
The Power To Amaze Yourself
12433 Garrett Hwy., Oakland 301-533-0331

Totally Teasin' Salon
104E. Oak St. (Old Bottling Plant)
301-334-6132 Fax: 301-334-1557

MY PLACE RESTAURANT
"For the best steaks"
216 E. Alder St., Oakland 301-533-0009

MONTE VISTA BOOT & SHOE REPAIR
840 Monte Vista Road, Oakland 301-533-4415

BACKBONE MTN. SPORT SHOP
4768 Geo. Wash. Hwy., Oakland 301-334-5814

Vitamin C and Gout

Vitamin C (ascorbic acid) Is a water-soluble vitamin that cannot be made by the body It is found in many foods including tomatoes, broccoli, leafy greens, strawberries, potatoes, citrus fruits, and juices. Vitamin C plays an important role in the growth and repair of all body tissues, especially skin, bones, and teeth. This vitamin has antioxidant activity, which protects body cells against damage from substances called free radicals. Free radicals are produced when the body converts food into energy

A recent study evaluated the relationship between vitamin C intake and the incidence of gout. Gout is a common form of arthritis. It occurs when a substance called uric acid builds up in the blood and is deposited into joints. It causes joints to become stiff, swollen, and/or hot. In the study, researchers followed over 40,000 men for 10 years. At the end of the study, the men with a higher dietary intake of vitamin C had a lower risk for the development of gout than men with a lower intake of vitamin C. This may be due to vitamin C's ability to lower uric acid levels in the blood. More studies are needed to confirm the effects of vitamin C intake and the incidence of gout.

"YOUR HEALTH IS OUR BUSINESS"
Gregg's PHARMACY
EPIC Rx
301-334-2197
20 North Third Street, Oakland
Mon.-Sat. 8:30 a.m. to 9 p.m.; Sun. & Holidays 6 to 9 p.m.

TV Pipeline

'Crusoe' sets sail for television's graveyard

By Jay Bobbin

© Zap2it

Q: I haven't seen one of my favorite television shows lately. Will "Crusoe" be returning soon, or has it been canceled? –Deb Noble, Owosso, Mich.

A: This year's full fall lineup hasn't been announced yet, but NBC's series version of author Daniel Defoe's castaway classic – which starred Philip Winchester in the title role – can be considered done. Its move to Saturday, which has been the least-watched night of network programming for some time, was a definite clue that the show was pretty much finished.

Here's another: Universal Studios Home Entertainment has announced its May 5 DVD release as "Crusoe: The Complete Series" (including all 13 of the ordered and televised episodes), as opposed to "Crusoe: The First Season."

Q: I haven't heard or seen anything about Dick Van Dyke lately. Is he still alive? –Larry Hicks, Grand Prairie, Texas

A: At this writing, the veteran talent was awaiting the late-May release of the sequel "Night at the Museum: Battle of the Smithsonian," in which he reprises his role from the original 2006 comedy-fantasy. In December, Van Dyke appeared in the Turner Classic Movies documentary "The Age of Believing: The Disney Live Action Classics," in which (expectedly) he recalled the experience of filming "Mary Poppins."

Q: Who was the actress who played the owner on the show "Hotel," with James Brolin? –Pat Lewczyk, Hamburg, N.Y.

A: It was Anne Baxter, who was on the Aaron Spelling-produced ABC drama – inspired by Arthur Hailey's best-seller – until her death in 1985. The "owner" position actually was supposed to belong to one of Baxter's "All About Eve" co-stars, screen legend Bette Davis, who fell ill after making the series' pilot.

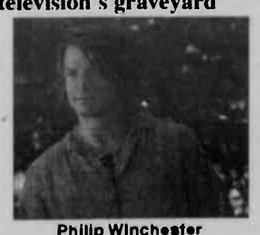

Philip Winchester

Q: Why did Amy Jo Johnson leave "Flashpoint," and will she be back? –Richard Perkins, Bethany, Okla.

A: She took a maternity leave from the Canadian-made CBS police drama; she and her fiance welcomed a daughter at the start of December. Should the show continue beyond its current season, it's likely Johnson will be back, should she opt to return.

Q: As a Sherlock Holmes fan, I have collected many of the movies, including several pre-World War II British films starring Arthur Wontner as Holmes. In those, Dr. Watson is played by an Ian Fleming. Is he the Ian Fleming of James Bond fame? –Robert Burden, Little Falls, N.J.

A: He isn't. In addition to the author who created arguably the world's best-known secret agent, there was another Ian Fleming, an Australian-born actor frequently featured in British films. He was Watson to Wontner's Holmes in such movies as "The Missing Rembrandt" and "Silver Blaze."

Send questions of general interest via e-mail to tvpipeline@tribune.com. Writers must include their names, cities and states. Personal replies cannot be sent.

Daytime Programs

DAYTIME
MORNING

7:00 (8)(2)(3)(5)The Early Show
(6)(4)Good Morning America
(9)(5)(8)(25)(11)(11)(12)(12)Today
(7)(22)Liberty's Kids (Mon-Thu) Madeline and the Forty Thieves (Fri)
(10)(53)(43) (52) (68) Paid Program
(13)(13)Arthur
(16)(36)Martha Speaks
(22) Changing Your World
(29) The Balancing Act
(24) The Real West (Mon) Civil War Journal (Tue) Modern Marvels (Wed) The Most (Thu) Save Our History (Fri)
(27) SportsCenter (Tue-Fri)
(28) The Final Score
(29) Monk (Mon, Wed-Thu) Law & Order: Criminal Intent (Tue)
(33) SpongeBob SquarePants (Mon, Wed, Fri) Back at the Barnyard (Tue, Thu)
(34) Movie (Mon) "The Last Challenge"
(35) Paid Program (Mon, Thu-Fri) Look Thinner Instantly (Tue) Celebrity Ab Secrets (Wed)
(36) Handy Manny
(37) Third Watch
(41) Saved by the Bell (Mon-Thu) Saved by the Bell: The College Years (Fri)
(42) Sister, Sister
(43) Ben 10: Alien Force
(44) Paid Program (Mon-Tue, Thu) Celebrity Ab Secrets (Wed, Fri)
(45) Angel
(46) Malcolm in the Middle
(47) Paid Program (Mon, Wed-Thu) P90X: The Proof (Tue) Anti-Aging Breakthrough - Visibly Younger Skin in Just Two Weeks (Fri)
(49) Monster Jam (Mon-Thu) Formula One Racing (Fri)
(51) Game Trails (Mon) Tracks Across Africa (Tue) Ultimate Hunting (Wed) Offshore Adventures (Thu) In-Fisherman's Professional Walleye Trail (Fri)
(55) Slimming Jeans (Mon) Paid Program (Tue, Thu) Celebrity Ab Secrets (Wed) W the women's show (Fri)
(57) Celebrity Ab Secrets (Mon) Paid Program (Tue-Fri)
(58) Clean Sweep
7:30 (7)(22)(47) (52) (68) Paid Program
(10)(53)Archie's Weird Mysteries (Mon-Thu) Trollz (Fri)
(13)(13)Martha Speaks
(16)(36)Curious George
(22) Believer's Voice of Victory
(28) Get Married
(27) SportsCenter (Mon)
(28) The Final Score
(33) SpongeBob SquarePants (Mon, Wed, Fri) Back at the Barnyard (Tue, Thu)
(34) Movie (Thu) "Alexander"
(35) Life Today With James Robison
(36) Mickey Mouse Clubhouse
(39) Saved by the Bell (Mon-Thu) Saved by the Bell: The College Years (Fri)
(39) Sister, Sister
(40) Johnny Test
(43) Paid Program (Mon, Thu-Fri) Celebrity Ab Secrets (Tue) Is Colon Detox Hype? (Wed)
(44) Look Thinner Instantly (Mon) Paid Program (Tue-Wed, Fri) Celebrity Ab Secrets (Thu)
(45) Malcolm in the Middle
(51) Western Extreme (Mon) Adventures Abroad (Tue) Tournament Hunter Bird Dog Challenge TV (Wed) Bass Champs (Thu) Fishing With Keith Warren (Fri)
(55) Paid Program (Mon, Wed-Thu) Look Thinner Instantly (Tue) Designing Spaces (Fri)
(57) Paid Program (Mon-Thu) Celebrity Ab Secrets (Fri)
7:45 (34) Movie (Tue) "Running Scared" (Fri) "Airport '77"
7:55 (36) Shaun the Sheep
8:00 (9)(22)(35)(47)(52)(53) Paid Program
(10)(53)Paid Program (Mon-Thu) RE/MAX Select Realty Home Show (Fri)
(13)(13)Curious George
(16)(36)Sid the Science Kid
(22) The Beverly Hillbillies
(23) Still Standing
(27) Tougher in Alaska (Mon) Shockwave (Tue) The Exodus Decoded (Wed) Warriors (Thu) Journey to 10,000 BC (Fri)
(27) SportsCenter (Tue-Fri)
(28) The Final Score
(29) Walker, Texas Ranger (Mon, Wed-Thu) Law & Order: Criminal Intent (Tue)
(33) SpongeBob SquarePants (Mon, Wed, Fri) Back at the Barnyard (Tue, Thu)
(38) Special Agent Oso
(37) Crossing Jordan (Mon-Wed, Fri) The First 48 (Thu)
(38) Saved by the Bell (Mon-Thu) Saved by the Bell: The College Years (Fri)
(39) Sabrina, the Teenage Witch
(40) Pokemon: DP Battle Dimension
(45) Movie (Mon) "Riding the Bullet" (Tue) "Sometimes They Come Back... Again" (Wed) "10.5: Apocalypse" (Thu) "Dinocroc" (Fri) "Merlin"
(44) Paid Program (Mon-Thu) Slimming Jeans (Fri)
(45) Charmed
(46) Movie (Mon) "Mortal Kombat Annihilation" (Tue) "Pleasantville" (Wed) "The Sum of All Fears" (Thu) "Paparazzi" (Fri) "John Tucker Must Die"
(48) NASCAR Victory Lane (Mon) This Week in NASCAR (Tue) Livin' the Low Life (Wed) New American Thunder (Thu)
(51) Outdoor America (Mon) Mossy Oak Classics (Tue) Dream Season (Wed) Bass Edge (Thu) Cabela's Ultimate Adventures (Fri)
(57) Movie (Mon) "A Mighty Wind" (Tue) "Cheech & Chong's The Corsican Brothers" (Wed) "Canadian Bacon" (Thu) "Just One of the Guys" (Fri) "Meatballs Part II"
(58) Bringing Home Baby
(58) The Golden Girls
8:15 (34) Movie (Wed) "Gunsmoke"
8:30 (7)(22)(28) (35) (47) (53) Paid Program
(10)(53)This Is Your Day
(13)(13)Sid the Science Kid
(16)(36)Super Why!
(22) The Beverly Hillbillies
(23) Still Standing
(33) Dora the Explorer
(36) Mickey Mouse Clubhouse (Mon-Tue, Thu-Fri) Special Agent Oso (Wed)
(39) Saved by the Bell (Mon-Thu) Saved by the Bell: The College Years (Fri)
(39) Sabrina, the Teenage Witch
(40) Batman: The Brave and the Bold
(44) Paid Program (Mon, Wed-Fri) Celebrity Ab Secrets (Tue)
(45) Livin' the Low Life (Wed) Pinks — All Outtakes (Thu) Inside Grand Prix (Fri)
(51) Outdoor Adventures (Mon) The Hunter's Journal (Tue) American Gun Dog (Wed) Randy Jones Strike Zone (Thu) Tarpon of Boca (Fri)
(52) Paid Program (Mon-Thu) Celebrity Ab Secrets (Fri)
(53) Bringing Home Baby
(58) The Golden Girls
8:55 (35) Happy Monster Band
9:00 (5)(2)Pittsburgh Today Live
(9)(4)(5)(5)Live With Regis and Kelly
(8)(6)(11)(11)(12)(12)Today
(7)(22)(28) Paid Program
(10)(53)Life Today With James Robison
(13)(13)Super Why!
(16)(36)Clifford the Big Red Dog
(22) 7th Heaven
(23) Reba
(24) Tougher in Alaska (Mon) Shockwave (Tue) Warriors (Thu)
(27) SportsCenter
(29) JAG (Mon, Wed-Thu) Law & Order: Criminal Intent (Tue)
(29) Movie (Fri) "Frailty"
(30) Newsroom
(33) Dora the Explorer
(35) How It's Made (Mon-Tue, Thu) Discovery Project Earth (Wed) San Quentin Film School (Fri)
(36) Handy Manny
(37) The Soprenoe (Mon-Wed, Fri) The First 48 (Thu)
(38) The Fresh Prince of Bel-Air
(39) Step by Step
(40) What's New Scooby-Doo?
(42) America's Newsroom
(44) Married... With Children
(45) Charmed
(50) Jack Johnson: Kokua Concert (Mon) Seconds From Disaster (Tue) Human Footprint (Wed) Man-Made (Thu) Unleashed (Fri)
(48) MSNBC News Live (Thu-Fri)
(49) Wind Tunnel With Dave Despain (Mon) SuperCars Exposed (Tue) Super Bikes! (Wed) Pinks (Thu) Bullrun (Fri)
(51) ODMA Quality Whitetails TV (Mon) Keith Warren's Deer Stories (Tue) Dock Dogs (Wed) Guide To The Outdoors (Thu) Bass Edge (Fri)
(52) All In the Family
(55) Look Thinner Instantly (Mon, Thu) Paid Program (Tue-Wed, Fri)
(56) A Baby Story
(66) The Golden Girls
9:15 (34) Movie (Mon) "The Undefeated"
9:25 (35) Tasty Time With Ze-Fronk
9:30 (7)(22)(51) Paid Program
(10)(53)TMZ
(13)(13)Clifford the Big Red Dog
(16)(36)Sesame Street (Mon-Wed, Fri) Dragon Tales (Thu)
(23) Reba
(28) Paid Program (Mon-Wed, Fri) Is Colon Detox Hype? (Thu)
(33) Go, Diego, Go!
(35) How It's Made (Mon-Tue, Thu)
(36) Imagination Movers (Mon-Tue, Thu-Fri) Handy Manny (Wed)
(38) The Fresh Prince of Bel-Air
(39) Living the Life
(40) A Pup Named Scooby-Doo
(44) Married... With Children
(45) SuperCars Exposed (Tue) Super Bikes! (Wed) Drag Race High (Thu)
(52) Sanford and Son
(55) Paid Program (Mon, Wed-Fri) Is Colon Detox Hype? (Tue)
(56) A Baby Story
(58) The Golden Girls
10:00 (7)(2)Guiding Light
(8)(4)Rachael Ray
(9)(5)The Martha Stewart Show
(9)(8)Live With Regis and Kelly
(9)(22)The Morning Show With Mike & Juliet
(10)(53)Sex and the City
(11)(11)The Ellen DeGeneres Show
(12)(12)Today
(13)(13)Sesame Street
(15)(38)Soldier of Liberty (Thu)
(22) Matlock
(23) Frasier
(24) Tougher in Alaska (Mon) Shockwave (Tue) Lost Worlds (Wed) Warriors (Thu) Jurassic Fight Club (Fri)
(26) ESPN First Take
(27) SportsCenter
(28) Paid Program
(29) JAG (Mon, Wed-Thu) Law & Order: Criminal Intent (Tue)
(33) Backyardigans
(34) Movie (Wed) "A Fistful of Dollars"
(35) Cash Cab (Mon-Tue, Thu) Discovery Project Earth (Wed) Overhaulin' (Fri)
(36) My Friends Tigger & Pooh (Mon-Tue, Thu-Fri) Handy Manny (Wed)
(37) American Justice (Mon-Wed, Fri) The First 48 (Thu)
(38) Movie (Mon) "A Lot Like Love" (Tue) "Eraser" (Wed) "Zoolander" (Thu) "Out of Time" (Fri) "Three Men and a Little Lady"
(39) The 700 Club
(40) Movie (Mon) "Pokémon: The First Movie" (Tue) "The Iron Giant" (Fri) "Pokémon the Movie 2000: The Power of One"
(40) Mucha Lucha: The Return of el Maletico (Wed) Aloha, Scooby-Doo (Thu)
(43) Storm of the Century (Mon) Rose Red (Tue) Dinotopia (Thu)
(44) Married... With Children
(45) ER
(46) Movie (Mon) "No Good Deed" (Thu) "Dark City" (Fri) "Mona Lisa Smile"
(47) Naked Science (Mon) Seconds From Disaster (Tue) Power Diggers of Iceland (Thu) National Geographic's Wildest Moments (Fri)
(48) MSNBC News Live (Mon-Tue, Thu-Fri)
(49) Pinks — All Out (Mon) Barrett-Jackson 2009: The Auctions (Tue) IHRA Nitro Jam Drag Racing (Wed) Drag Race High (Thu) KIT - An Autobody Experience (Fri)
(51) The Choice (Mon) Hunter's Specialties (Tue) Cowboys (Wed) World Class Sportfishing (Thu) American Gun Dog (Fri)
(52) The Jeffersons
(55) Hope & Faith
(57) The Daily Show With Jon Stewart
(58) Jon & Kate Plus 8 (Mon-Tue, Thu-Fri) Jon & Kate Plus 8 Hit the Road (Wed)
(66) I Love Lucy
10:15 (34) Movie (Tue) "View From the Top" (Fri) "The Concorde: Airport '79"
10:30 (10)(53)Friends
(16)(36)Dragon Tales (Mon-Wed, Fri)
(23) Frasier
(26) (51) Paid Program
(33) The Wonder Pets!
(35) Cash Cab (Mon-Tue, Thu)
(38) Movie (Mon) "Little Einsteins: Rocket's Firebird Rescue"
(35) Little Einsteins (Tue, Thu-Fri) Handy Manny (Wed)
(44) Married... With Children
(45) Movie (Tue) "America's Sweethearts" (Wed) "Paparazzi"
(46) Wrecked (Thu) MotorWeek (Fri)
(52) The Jeffersons
(55) Hope & Faith
(57) The Colbert Report
(58) Jon & Kate Plus 8 (Mon-Tue, Thu-Fri)
(66) I Love Lucy
11:00 (9)(2)(3)(5)The Price is Right
(6)(4)The View
(6)(8)The Ellen DeGeneres Show
(7)(22)Cristina's Court
(8)(25)(45) Paid Program
(10)(53)The 700 Club
(11)(11)The Doctors
(12)(12)Rachael Ray
(13)(13)Mister Rogers' Neighborhood
(16)(36)WordWorld
(22) In the Heat of the Night
(23) Will & Grace
(24) Ax Men (Mon) Shockwave (Tue) Lost Worlds (Wed) Warriors (Thu) Jurassic Fight Club (Fri)
(27) SportsCenter
(28) Best Damn Top 50 Special (Mon) Darts (Tue) Sport Science (Wed) World Poker Tour: Season 7 (Thu) ClubWPT.com (Fri)
(29) Movie (Mon) "Dragonfly" (Wed) "Legionnaire" (Thu) "Little Miss Sunshine" (Fri) "Collateral Damage"
(29) Law & Order: Criminal Intent (Tue)
(30) Newsroom
(33) Ni Hao, Kai-lan
(34) Movie (Thu) "Dracula"
(35) Overhaulin' (Mon-Tue, Thu-Fri) Discovery Project Earth (Wed)
(38) Charlie & Lola (Tue, Thu-Fri) My Friends Tigger & Pooh (Wed)
(37) Cold Case Files (Mon-Wed, Fri) The First 48 (Thu)
(39) Gilmore Girls
(42) Happening Now
(44) Unsolved Mysteries
(45) Las Vegas
(47) Lion Army: Battle to Survive (Mon) Critical Situation (Tue) Is It Real? (Wed) Ekati Diamond Mine (Thu) Extreme Genes (Fri)
(48) MSNBC News Live
(51) Game Chasers (Mon) The Wingshooter (Tue) Dead Down Wind's American Archer (Wed) Speargun Hunter (Thu) Tournament Hunter Bird Dog Challenge TV (Fri)
(52) The Cougar (Mon) Good Times (Tue-Fri)
(55) Dharma & Greg
(57) MADtv
(58) What Not to Wear
(58) Touched by an Angel
11:25 (36) Tasty Time With Ze-Fronk (Tue-Fri)
11:30 (7)(22)Cristina's Court
(8)(25)(51) Paid Program
(13)(13)WordWorld
(16)(36)Caillou (Mon) Thomas & Friends (Tue) Wunderkind Little Amadeus (Wed) Miffy and Friends (Thu) Peep and the Big Wide World (Fri)
(29) Will & Grace
(33) Olivia
(35) Little Einsteins (Mon) The Wiggles (Tue-Fri)
(40) George of the Jungle (Mon, Wed-Thu)
(48) Paid Program (Mon-Thu) NASCAR Racing (Fri)
(52) Good Times (Tue-Fri)
(55) Dharma & Greg
11:45 (35) Olivia (Wed)
(34) Movie (Mon) "Hellfighters"
11:55 (35) Shaun the Sheep

AFTERNOON

12:00 (7)(2)(8)(4)(5)(5)(6)(6)
(9)(25)(11)(11)(13)(12)News
(7)(22)Maury
(10)(53)Judge Alex
(12)(13)Barney & Friends
(16)(36)Tavis Smiley
(22) Hush Bridges
(22) Desperate Housewives
(24) Ax Men (Mon) Shockwave (Tue) Decoding the Past (Wed) Warriors (Thu) Jurassic Fight Club (Fri)
(26) ESPN First Take
(27) SportsCenter
(28) Inside Pirates Baseball (Mon, Thu) English Premier League Soccer (Tue) Halls of Fame (Wed) In My Own Words (Fri)
(29) Law & Order: Criminal Intent (Tue)
(33) Dora the Explorer
(35) Wrecks to Riches (Mon-Tue, Thu) Discovery Project Earth (Wed) Overhaulin' (Fri)
(35) Movie (Mon) "Life-Size" (Tue) "Max Keeble's Big Move" (Wed) "Life Is Ruff" (Thu) "Minutemen" (Fri) "Dadnapped"
(37) Cold Case Files (Mon-Wed, Fri) The First 48 (Thu)
(38) Home Improvement (Mon, Wed-Fri)
(39) Full House
(40) Tom & Jerry
(43) Storm of the Century (Mon) Rose Red (Tue) Dinotopia (Thu)
(49) Movie (Wed) "Asteroid" (Fri) "Merlin's Apprentice"
(44) Unsolved Mysteries
(45) Las Vegas
(48) Spin City (Mon, Thu)
(47) Wrecked (Mon) Air Emergency (Tue) Is It Real? (Wed) Man-Made (Thu) Animal Oddities (Fri)
(48) MSNBC News Live
(49) Inside Grand Prix (Mon) MotoGP Racing (Tue) NASCAR Racing (Wed) NASCAR Classics (Thu)
(51) American Birdhunter (Mon) Turkey Call (Tue) Tarpon of Boca (Wed) Memories in the Field (Thu) World Class Sportfishing (Fri)
(52) Gunsmoke (Mon) Extreme Makeover: Home Edition (Tue, Thu-Fri) The Cougar (Wed)
(55) Girlfriends
(57) Jimmy Dore: Citizen Jimmy (Mon) Comedy Central Presents (Tue-Wed) Live at Gotham (Thu) Comic Remix (Fri)
(58) What Not to Wear
(66) Touched by an Angel
12:15 (34) Movie (Tue) "Stir Crazy"
12:30 (5)(2)(7)(5)The Young and the Restless
(8)(4)Access Hollywood
(9)(6)(11)(11)Family Feud
(8)(25)Paid Program
(10)(53)Judge Alex
(12)(12)The Andy Griffith Show
(13)(13)Dragon Tales
(23) Sledhead 24/7 (Mon) In My Own Words (Wed, Fri) Spotlight (Thu)
(33) Backyardigans (Mon-Tue, Thu-Fri)
(34) Movie (Wed) "Two Mules for Sister Sara"
(36) Home Improvement
(38) Full House
(43) Spin City
(49) Formula One Racing (Mon)
(51) The Management Advantage (Mon) Obsession Revealed (Tue) Fishing With Keith Warren (Wed) Higher Ground (Thu) Fish TV (Fri)
(55) Girlfriends (Mon-Thu)
(55) Movie (Fri) "Her Minor Thing"
(57) Premium Blend (Tue) Comedy Central Presents (Wed) Russell Peters: Outsourced (Fri)
12:35 (16)(36)Charlie Rose
12:45 (34) Movie (Fri) "The Package"
1:00 (8)(4)All My Children
(5)(6)Today
(7)(22)Jerry Springer
(8)(28)(12)(12)Days of our Lives
(10)(53)Divorce Court
(11)(11)Who Wants to Be a Millionaire
(13)(13)It's a Big Big World
(22) WGN Midday News
(23) Desperate Housewives
(24) Ax Men (Mon) Modern Marvels (Tue-Fri)
(27) SportsCenter
(28) SportsBeat Rewind (Mon, Fri) MLB Baseball (Wed) The 1979 Pittsburgh Pirates: A Family Affair (Thu)
(29) Law & Order: Criminal Intent
(30) Newsroom
(33) Ni Hao, Kai-lan (Mon-Tue, Thu-Fri) Go, Diego, Go! (Wed)
(35) America's Deadliest Season: Alaskan Crab Fishing (Mon) Deadliest Catch (Tue, Thu) Discovery Project Earth (Wed) Overhaulin' (Fri)
(37) CSI: Miami (Mon-Wed, Fri) The First 48 (Thu)
(38) Home Improvement
(39) Sister, Sister
(40) Courage the Cowardly Dog
(42) The Live Desk
(44) Unsolved Mysteries
(45) Without a Trace
(48) Spin City (Mon) The Bernie Mac Show (Tue) That '70s Show (Wed-Thu) Malcolm in the Middle (Fri)
(47) Wrecked (Mon) Seconds From Disaster (Tue) Is It Real? (Wed) Man-Made (Thu) More Animal Oddities (Fri)
(48) MSNBC News Live
(49) National Arenacross Series Racing (Tue)
(51) Get in the Game (Mon) Bow Madness (Tue) Classic Patterns (Wed) The Best of the West (Thu) Bass Pro Shops Fishing (Fri)
(52) Gunsmoke (Mon) The Beverly Hillbillies (Tue-Thu) The Cougar (Fri)
(55) Amazing Wedding Cakes (Mon) Little Miss Perfect (Tue) 48 Hours (Wed) Hopkins (Thu)
(57) Comic Remix (Mon, Wed-Thu) Premium Blend (Tue)
(58) A Baby Story
(66) 7th Heaven
1:30 (7)(2)(5)(5)The Bold and the Beautiful
(10)(53)Divorce Court
(11)(11)Family Feud
(13)(13)Mister Rogers' Neighborhood
(28) SportsBeat Rewind (Mon) Spotlight: Pirates All-Time Team (Fri)
(33) Max & Ruby (Mon, Fri) Wow! Wow! Wubbzy! (Tue-Thu)
(34) Movie (Thu) "Highlander"
(36) Home Improvement
(39) Sister, Sister
(40) Camp Lazlo (Mon) Foster's Home for Imaginary Friends (Tue) The Secret Saturdays (Wed) George of the Jungle (Thu) Mucha Lucha (Fri)
(43) Spin City (Mon) The Bernie Mac Show (Tue) That '70s Show (Wed-Thu) Malcolm in the Middle (Fri)
(45) NASCAR Live (Fri)
(51) Northwest Hunter (Mon) Ted Nugent's Spirit of the Wild (Tue) Tracks Across Africa (Wed) Outdoor America (Thu) Strike King Pro Team Journal (Fri)
(52) The Beverly Hillbillies (Tue-Thu)
(57) Comedy Central Presents (Mon-Thu) Premium Blend (Fri)
(58) A Baby Story
1:32 (16)(36)Last of the Summer Wine
1:35 (38) Wizards of Waverly Place (Wed) Sonny With A Chance (Fri)
1:40 (38) As the Bell Rings (Mon-Tue, Thu)
1:45 (35) Phineas and Ferb (Mon-Tue, Thu)
2:00 (2)(2)(5)(5)As the World Turns
(8)(4)One Life to Live
(9)(6)Days of our Lives
(7)(22)The Steve Wilkos Show
(9)(25)The Martha Stewart Show
(10)(53)Judge Joe Brown
(11)(11)Today
(12)(12)The Doctors
(13)(13)Caillou
(22) Bewitched
(23) Movie (Mon) "Music for My Mother" (Tue) "A Stranger at the Door" (Wed) "Making Mr. Right" (Thu) "Little Manhattan" (Fri) "Uptown Girls"
(24) Tougher in Alaska (Mon) Shockwave (Tue) The Exodus Decoded (Wed) Warriors (Thu) Journey to 10,000 BC (Fri)
(26) Best of Mike and Mike in the Morning
(27) Outside the Lines First Report
(28) Boys to the Bigs (Mon) Endless Golf (Tue) Clemente: The Story of Roberto Clements (Fri)
(29) Law & Order: Criminal Intent
(33) SpongeBob SquarePants
(35) The FBI Files (Mon-Tue, Thu) Discovery Project Earth (Wed) Overhaulin' (Fri)
(38) Sonny With A Chance (Mon, Fri) The Suite Life on Deck (Tue) Wizards of Waverly Place (Wed) Phineas and Ferb (Thu)
(37) Crossing Jordan (Mon-Wed, Fri) The First 48 (Thu)
(38) Just Shoot Me
(39) Sabrina, the Teenage Witch
(40) Camp Lazlo (Mon) Foster's Home for Imaginary Friends (Tue) The Secret Saturdays (Wed) George of the Jungle (Thu) Mucha Lucha (Fri)
(43) Storm of the Century (Mon) Rose Red (Tue) Dinotopia (Thu)
(44) Unsolved Mysteries
(45) Law & Order
(46) The Bernie Mac Show (Mon, Wed-Fri) Malcolm in the Middle (Tue)
(47) Dog Whisperer
(48) MSNBC News Live
(49) National Arenacross Series Racing (Tue) NASCAR Racing (Fri)
(51) Eastman's Hunting TV (Mon) Hunting With Keith Warren (Tue) Mathews TV (Wed) QDMA Quality Whitetails TV (Thu) Steve's Outdoor Adventures (Fri)
(52) Bonanza (Mon) Gunsmoke (Tue-Fri)
(55) Amazing Wedding Cakes (Mon) Little Miss Perfect (Tue) 48 Hours (Wed) Hopkins (Thu)
(57) The Daily Show With Jon Stewart
(58) A Baby Story
(66) 7th Heaven
2:03 (16)(36)Keeping Up Appearances
2:15 (34) Movie (Tue) "It's a Mad, Mad, Mad, Mad World"
2:30 (10)(53)Judge Joe Brown
(13)(13)Reading Rainbow
(22) Bewitched
(26) 1st and 10 (Thu)
(27) SportsCenter Special
(28) Spotlight (Tue)
(33) The Fairly OddParents
(34) Movie (Mon) "Mystic River"
(38) Sonny With A Chance (Mon, Fri) The Suite Life on Deck (Tue) Wizards of Waverly Place (Wed) Phineas and Ferb (Thu)
(38) Just Shoot Me
(39) Sabrina, the Teenage Witch
(40) Ben 10
(46) The Bernie Mac Show (Mon, Wed-Fri) Malcolm in the Middle (Tue)
(51) Gold Prospecting (Mon) Inside Outdoors (Tue) Buckmaster Classics (Wed) Whitetail Freaks (Thu) The Wild Outdoors (Fri)
(55) Movie (Fri) "Mystic Pizza"
(57) The Colbert Report
(58) Runway Moms
2:34 (16)(36)As Time Goes By
3:00 (7)(2)(8)(4)(7)(25)(13)(12)Dr. Phil
(9)(4)General Hospital
(9)(5)Guiding Light
(7)(22)The Tyra Banks Show
(10)(53)Jerry Springer
(13)(11)Days of our Lives
(13)(13)Fetch! With Ruff Ruffman (Mon-Thu) The Electric Company (Fri)
(22) I Dream of Jeannie
(24) Tougher in Alaska (Mon) Shockwave (Tue) Warriors (Thu)
(26) 1st and 10 (Mon-Wed, Fri) College Gymnastics (Thu)
(29) Best Damn Top 50 Special (Mon, Fri) Sport Science (Tue) The Fisherman's Handbook (Wed) Darts (Thu)
(29) Law & Order: Special Victims Unit (Mon, Wed-Fri) Law & Order: Criminal Intent (Tue)
(30) Newsroom
(33) SpongeBob SquarePants (Mon, Fri) ICarly (Tue) The Fairly OddParents (Wed) Drake & Josh (Thu)
(34) Movie (Wed) "Apollo 13"
(35) A Haunting (Mon-Tue, Thu) Discovery Project Earth (Wed) Overhaulin' (Fri)
(35) Sonny With A Chance (Mon, Fri) The Suite Life on Deck (Tue) Wizards of Waverly Place (Wed) Phineas and Ferb (Thu)
(37) The Sopranos (Mon-Wed, Fri) The First 48 (Thu)
(38) Yes, Dear
(38) Full House
(40) Chowder (Mon, Wed, Fri) The Marvelous Misadventures of Flapjack (Tue, Thu)
(47) Studio B With Shepard Smith
(44) CSI: NY
(45) Law & Order
(46) Malcolm in the Middle (Mon, Wed-Fri) The Bernie Mac Show (Tue)
(47) Dog Whisperer
(48) MSNBC News Live
(49) Car Crazy (Mon) My Classic Car (Tue) Two Guys Garage (Wed) NASCAR Racing (Thu) NASCAR Live (Fri)
(51) Gold Fever (Mon) The Next Generation (Tue) Impossible Shots (Wed) Beyond the Hunt (Thu) American Hunter (Fri)
(52) Bonanza (Mon, Wed-Fri) The Cougar (Tue)
(55) Amazing Wedding Cakes (Mon) Little Miss Perfect (Tue) 48 Hours (Wed) Hopkins (Thu)
(57) Scrubs
(58) Mystery Diagnosis
(68) M*A*S*H
3:05 (16)(36)Are You Being Served?
3:15 (34) Movie (Fri) "In the Line of Fire"
3:30 (13)(13)Cyberchase
(22) I Dream of Jeannie
(26) Cheerleading (Mon, Fri) E:60 (Tue-Wed)
(28) Big Game Fishing the World (Wed)
(33) SpongeBob SquarePants (Mon, Fri) ICarly (Tue) The Fairly OddParents (Wed) Drake & Josh (Thu)
(38) Sonny With A Chance (Mon, Fri) The Suite Life on Deck (Tue) Wizards of Waverly Place (Wed) Phineas and Ferb (Thu)
(38) Yes, Dear
(38) Full House
(40) Chowder (Mon, Wed, Fri) The Marvelous Misadventures of Flapjack (Tue, Thu)
(46) Malcolm in the Middle (Mon, Wed-Fri) The Bernie Mac Show (Tue)
(48) Truck U (Mon-Wed) NASCAR Racing (Fri)
(51) Easton Bowhunting TV (Tue) Shooting Gallery (Wed) Ultimate Hunting (Thu) Realtree Outdoors (Fri)
(51) Scrubs
(68) M*A*S*H
3:38 (16)(36)Ballykissangel
4:00 (9)(2)News
(7)(4)(7)(25)(12)(12)Oprah Winfrey
(9)(5)Judge Jos Brown
(9)(6)(11)(11)Judge Judy
(7)(22)The Bonnie Hunt Show
(10)(53)Maury
(13)(13)Arthur
(22) The Cosby Show
(23) Wife Swap
(24) Tougher in Alaska (Mon) Shockwave (Tue) Lost Worlds (Wed) Warriors (Thu) Jurassic Fight Club (Fri)
(22) NFL Live
(28) Bidding Wars (Mon) National Cheer and Dance Series (Tue) ClubWPT.com (Wed) Equestrian (Thu) World Poker Tour: Season 7 (Fri)
(29) Law & Order: Special Victims Unit (Mon, Wed-Fri) Law & Order: Criminal Intent (Tue)
(36) The Situation Room With Wolf Blitzer
(37) SpongeBob SquarePants (Mon, Fri) ICarly (Tue) The Fairly OddParents (Wed) Drake & Josh (Thu)
(34) Movie (Thu) "Reign of Fire"
(35) Deadliest Catch
(35) Sonny With A Chance (Mon) The Suite Life on Deck (Tue) Wizards of Waverly Place (Wed) Phineas and Ferb (Thu) Cory in the House (Fri)
(37) American Justice (Mon-Wed, Fri) The First 48 (Thu)
(38) The King of Queens
(38) What I Like About You
(40) Batman: The Brave and the Bold
(42) Your World With Neil Cavuto
(43) Lost
(44) CSI: NY
(45) Charmed
(48) The Bernie Mac Show (Mon, Wed-Fri) That '70s Show (Tue)
(47) On Board Marine One (Mon) Secret Yosemite (Tue) Is It Real? (Wed) Man-Made (Thu) Dog Whisperer (Fri)
(48) MSNBC News Live
(49) Chop Cut Rebuild (Mon-Thu)
(51) Off Road Action TV (Mon) Truth About Hunting (Tue) Beat Defense (Wed) Adventures Abroad (Thu) Jim Shockey's Hunting Adventure (Fri)
(52) Green Acres (Mon-Wed, Fri) The Cougar (Thu)
(55) Amazing Wedding Cakes (Mon) Little Miss Perfect (Tue) 48 Hours (Wed) Hopkins (Thu)
(57) Comedy Central Presents (Mon-Wed)
(57) Movie (Thu) "Meatballs Part II" (Fri) "Stuck on You"
(58) Little People, Big World
(68) M*A*S*H
4:30 (9)(5)(5)(9)(11)(11)Judge Judy
(13)(13)WordGirl
(16)(36)Cyberchase
(22) The Cosby Show
(26) Outside the Lines First Report
(27) Jim Rome is Burning
(28) Inside Drag Racing (Mon)
(33) SpongeBob SquarePants (Mon, Fri) ICarly (Tue) The Fairly OddParents (Wed) Drake & Josh (Thu)
(35) Sonny With A Chance (Mon) The Suite Life on Deck (Tue) Wizards of Waverly Place (Wed) Phineas and Ferb (Thu) Cory in the House (Fri)
(38) The King of Queens
(35) What I Like About You
(40) Johnny Test
(40) The Bernie Mac Show (Mon, Thu-Fri) That '70s Show (Tue-Wed)
(45) On the Edge (Mon-Thu)
(51) Ride to Adventure (Mon) Jim Zumbo Outdoors (Tue) Shooting USA (Wed) Beyond the Lodge (Thu) Expedition Safari (Fri)
(52) Green Acres (Mon-Wed, Fri)
(53) Movie (Mon) "Cheech & Chong's The Corsican Brothers" (Tue) "Canadian Bacon" (Wed) "Just One of the Guys"
(58) Little People, Big World
(68) M*A*S*H
5:00 (9)(2)(3)(4)(3)(6)
(9)(25)(11)(11)(12)(12)News
(8)(5)NewsChannel 5 at 5
(9)(22)Friends
(10)(53)Deal or No Deal
(13)(13)World Focus
(16)(36)WordGirl (Mon-Thu) The Electric Company (Fri)
(22) Scrubs
(23) Wife Swap
(24) Ax Men (Mon) Shockwave (Tue) Lost Worlds (Wed) Warriors (Thu) Jurassic Fight Club (Fri)
(26) NASCAR Now
(27) Around the Horn
(28) World Poker Tour: Season 7 (Mon, Wed) ClubWPT.com (Tue) Beat Damn Top 50 Special (Thu) Sport Science (Fri)
(29) NCIS
(33) SpongeBob SquarePants
(35) Cash Cab: After Dark (Mon) Cash Cab (Tue-Fri)
(35) Wizards of Waverly Place (Mon) Hannah Montana (Tue) The Suite Life on Deck (Wed) The Suite Life of Zack & Cody (Thu) Cory in the House (Fri)
(37) Cold Case Files (Mon-Wed, Fri) The First 48 (Thu)
(38) Everybody Loves Raymond
(38) Gilmore Girls
(40) Ben 10 (Mon) The League of Super Evil (Tue) Batman: The Brave and the Bold (Wed, Fri) Johnny Test (Thu)
(40) The Bernie Mac Show (Mon, Thu-Fri) That '70s Show (Tue-Wed)
(45) On the Edge (Mon-Thu)
(51) Ride to Adventure (Mon) Jim Zumbo Outdoors (Tue) Shooting USA (Wed) Beyond

Your TV Channel	Sudden Link	Comcast	Somerfield / QCOL, Inc.
2	KDKA Pittsburgh (CBS)	KDKA-2 (CBS)	KDKA Pittsburgh (CBS)
3	WGCT.TV—We're Garrett County Television	(Info)	TNT
4	WTAE Pittsburgh (ABC)	WTAE-4 (ABC)	WTAE Pittsburgh (ABC)
5	WDTV Weston (CBS)	WCWB-22 WB	ESPN
6	C-SPAN2	WJAC-6 (NBC)	WJAC Johnstown (NBC)
7	WPMY-MNT	TV Guide	CNN
8	WHAG Hagerstown (NBC)	WGN	WWCP Johnstown (FOX)
9	Trinity Broadcasting Network	WWCP-8 (FOX)	ABC FAM
10	WPGH Pittsburgh (FOX)	WQPT36 (PBS)	Spike TV
11	WPXI Pittsburgh (NBC)	WPXI-11 (NBC)	WPXI Pittsburgh (NBC)
12	WBOY Clarksburg (NBC)	WNPA-19(UPN)	TBS
13	WQED Pittsburgh (IND)	WQED-13(PBS)	WQED Pittsburgh (PBS)
14	WPCB Greensburg (IND)	QVC	Discovery Channel
15	Home Shopping Network	WPCB-40 (IND)	Disney Channel
16	WGPT Oakland (PBS)	Headline News	Arts & Entertainment
17	WPCW CW	HBO	PAX
18	The Weather Channel	Trinity	USA Network
19	TV Guide Channel	Shop NBC	ESPN2
20	Celebrity Shopping Network	Hallmark	CMT
21			Food Network
22	WGN (Chicago) (IND)		WGPT Oakland (PBS)
23	Lifetime Television	HSN	WPCB (Wall, PA IND)
24	The History Channel	EWTN	Outdoor Channel
25	ESPN Classic	CSPAN	C-SPAN
26	ESPN2	CSPAN	Turner Classic Movies
27	ESPN (All Sports Network)		The Learning Channel
28	Fox Sports Pittsburgh	PIN	Nickelodeon
29	USA	Lifetime	Lifetime Network
30	CNN (Cable News Network)	Arts & Entertainment	CNBC
31	CNN Headline News		Local Information Chan.
32	Great American Country	CNN	QVC Shopping Channel
33	Nickelodeon	Fox News Channel	Trinity Broadcasting
34	American Movie Classics	TBS	VH-1
35	The Discovery Channel	ESPN	Great American Country
36	Disney	ESPN2	Fox Sports Pittsburgh
37	Arts & Entertainment	Fox Sports Pittsburgh	Game Show Network
38	TBS Superstation	TNT	Cartoon Network
39	ABC Family	FX	SciFi
40	Cartoon Network	Animal Planet	The Weather Channel
41	CNBC	Disney	History Channel
42	Fox News Channel	Nickelodeon	TV Land
43	Sci-Fi	History	WNPA (Johnstown UPN)
44	Spike TV	MSNBC	Home Shopping
45	TNT	CNBC	Outdoor Life Channel
46	FX	Country Music TV	Home & Garden
47	National Geographic	Food Network	FX Network
48	MSNBC	VH-1	TV Guide Channel
49	Speed Channel	MTV	Speed Channel
50	Game Show Network	Weather Channel	FOX News Channel
51	The Outdoor Channel	Comedy Central	
52	TV Land	Learning Channel	
53	SoapNet	Discovery Channel	
54	The Golf Channel	Sci-Fi	
55	WE Womens Entertainment	USA	
56	HGTV	El	
57	Comedy Central	Bravo	
58	The Learning Channel	HGTV	
59		Oxygen	
60		TV Land	
61		Cartoon Network	
62		Travel Channel	
63		AMC	
64		Court TV	
65	MTV	Inspiration	
66	CMT	Family Channel	
67	VH-1	PAXNET	
68	Hallmark Channel	Speed Channel	
69	Animal Planet	Outdoor Channel	
70	Food Network	Spike	Golf (QCOL only)
71	C-SPAN		
98		VH1	WCWB Pittsburgh 22
99		Showtime	

SATURDAY MORNING — APRIL 18, 2009

	6 AM	6:30	7 AM	7:30	8 AM	8:30	9 AM	9:30	10 AM	10:30	11 AM	11:30	12 PM
CBS 2 5	(2)News (N) (5)Wild America Bear cubs learn.	(5)Outdoorsman With Buck McNeely	(5)Cake Cake and her friends focus on their goals	(5)Horseland "The Last Drop" (In Stereo) (EI)	(2)The Early Show (N) (5)Dino Squad	(5)Sushi Pack Ikura leads his friends into a trap.	(5)The Early Show (N) (In Stereo)		(2)Dino Squad (In Stereo) (EI)	(2)Sushi Pack Ikura leads his friends into a trap.	(2)Hometown High O (5)Strawberry Shortcake	(2)Hometown (5)Care Bears: Adventures	(2)Paid Program (5)Apex
WTAE 4	News (N)		Good Morning America (N)		News (N)				That's So Raven "The Four Aces"	That's So Raven (EI)	Hannah Montana (EI)	The Suite Life of Zack & Cody	News (N)
NBC 4 6 8 25 11 8 13 12	(6)Slim Down (8)Garden Trav (11)News (12)House	(6)(12)Paid Program (8)P. Allen Smith Gardens Roundel borders.	(6)(8)(12)Today (N) (In Stereo) (11)News (N)				(6)Paid Program (8)VeggieTales (12)Decision Makers	(6)Paid Program (8)3-2-1 Penguins (12)Home Showcase	(8)(11)(12)VeggieTales "Lost musical" premiere. (8)Turbo Dogs	(6)(11)(12)3-2-1 Penguins (In Stereo) (EI) (8)Babar (EI)	(8)(11)(12)Turbo Dogs (8)Zula Patrol Ferret named Buzzy.	(6)(11)(12)Babar Zephir gets a radio show. (8)My Friend Rabbit	(8)(11)(12)Zula Patrol (8)Outdoorsman With Buck McNeely
MNT 8 22	Paid Program	Paid Program	Madeline (EI)	Animal Exploration	Body Bootcamp	Hip Hop Abs	Paid Program	Paid Program	Paid Program	Paid Program	Paid Program	Against the Grain	George Lopez
FOX 16 53	Paid Program	Paid Program	Trollz "The Big Test"	Wild America	Paid Program	Paid Program	Houses For $300	Paid Program	Weekend	Weekend	Weekend	Weekend	This Week In Baseball
PBS 13 13	Off Q (In Stereo)	Manfred Honeck	Wealth-Track	Washington Week	Moneytrack (In Stereo)	To the Contrary	McLaughlin Group	Religion-Ethics	QED Cooks (In Stereo)	Steel City Chefs	Martin Yan	Lidia's Italy (In Stereo)	Ciao Italia (In Stereo)
PBS 10 36	Love of Quilting	Viewer Favorites				Viewer Favorites				Viewer Favorites			
WGN 22	Paid Program	Paid Program	Paid Program	Adelante Chicago	Paid Program	Paid Program	Paid Program	Paid Program	Paid Program	Paid Program	Paid Program	Paid Program	Hollywood & Dine
LIFE 23	Paid Program	Paid Program	Paid Program	Thin Instantly	Paid Program	Paid Program	Paid Program	Paid Program	Paid Program	Paid Program	*"Deep In My Heart"* (1999, Drama) Anne Bancroft, Lynn Whitfield.		
HIST 24	History IQ	Vietnam: The War	Heavy Metal "Liberty Convoy"		To Be Announced		To Be Announced		To Be Announced		To Be Announced		To Be Announced
ESPN2 26	Spanish Fly	Fishing	Fishing Adventurer	Beat C. Moore	A Day on the Lake	Fishing Show	Bassmasters Battle on the Border		NASCAR Now (Live)		NASCAR Racing Nationwide Series – Bashas' Supermarkets 200.		
ESPN 27	SportsCenter		SportsCenter		SportsCenter		SportsCenter		SportsCenter (Live)				Poker
FSP 28	World Poker Tour: Season 7 Biloxi, Miss.		Sport Science		Best Damn 50	Paid Program	Paid Program	Paid Program	Paid Program	In My Own Words	Endless Golf	Inside-Pirates	Pirates Pregame
USA 29	Law & Order: Special Victims Unit "Stalked"	Paid Program	Paid Program		Paid Program	Paid Program	Becker (In Stereo)	In Plain Sight "In Plain Sight"			In Plain Sight		In Plain Sight
CNN 30	CNN Saturday Morning			House Call	CNN Saturday Morning		Your Bottom Line		Newsroom		Newsroom		Newsroom
NICK 33	All Grown Up	Danny Phantom	Jimmy Neutron	Jimmy Neutron	OddParents	OddParents	SpongeBob	SpongeBob	The Penguins	Back at the Barnyard	The Mighty B!	SpongeBob	SpongeBob
AMC 34	Movie: ★★★ *"The Tall Men"* (1955) Cont'd		★★½ *"Gunsmoke"* (1953, Western) Audie Murphy. An outlaw takes a ranch job and falls in love.				★★½ *"Kansas Raiders"* (1950) Audie Murphy. Jesse James and his cohorts join Quantrill's raiders.				★★★ *"The Bravados"* (1958, Western) Gregory Peck, Joan Collins.		
TDC 35	Paid Program	Paid Program	Paid Program	Paid Program	P90X: The Proof	Ten Minute Trainer	Anaconda Adventure		Dirty Jobs Least attractive water jobs.		Out of the Wild: The Alaska Experiment		Man vs. Wild
DISN 36	The Wiggles	Charlie & Lola	Tigger & Pooh	Mickey Mouse	Special Agent Oso	Special Agent Oso	Handy Manny	Handy Manny	Handy Manny	Handy Manny	Phineas and Ferb	Phineas and Ferb	*"Hellowentown"*
A&E 37	Paid Program	Paid Program	Biography "Different Strokes"		Sell This House!	Sell This House!	Sell This House!	Sell This House!	Sell This House!	Sell This House!	Flip This House Unforeseen problems.		Flip This House
TBS 38	Married... With	Steve Harvey	★★½ *"The Pallbearer"* (1996) David Schwimmer. A man's life is complicated by a forgotten friend's death.				★★½ *"Legally Blonde 2: Red, White & Blonde"* (2003) A young lawyer fights for animal rights.				★★½ *"Housesitter"* (1992, Comedy) Steve Martin, Goldie Hawn.		
FAM 39	Thin Instantly	Paid Program	Step by Step	Step by Step	Sabrina-Witch	Sabrina-Witch	Full House (In Stereo)	Full House (In Stereo)	Grounded for Life	Grounded for Life	*"Cheaing Liberty"* (2004) A Briton and the president's daughter travel Europe.		
TOON 40	The Mr. Men Show	Tom & Jerry		George of the Jungle	Transformers	The Secret Saturdays	Pokemon-Battle	Star Wars Clo.	Ben 10: Alien Force	Batman: Brave	Bakugan	Robotboy	Ben 10: Alien Force
FNC 47	The O'Reilly Factor	Fox and Friends Saturday							Bulls and Bears	Cavuto on Business	Forbes on FOX (N)	Cashin' In (N)	America's News HQ
SCIFI 43	Paid Program	Paid Program	Paid Program	Paid Program	Paid Program	Paid Program	★ *"Alien Lockdown"* (2004) John Savage. A plan to use an alien creature as a weapon fails.				*"Alien Agent"* (2007) An intergalactic warrior must prevent an alien invasion.		
SPIKE 44	Paid Program	Paid Program	Paid Program	Ten Minute Trainer	Slimming Jeans	Paid Program	UFC 97 Countdown: Silva vs. Leites		★★½ *"Star Wars: Episode II – Attack of the Clones"* (2002) Obi-Wan Kenobi and his apprentice protect the former queen.				
TNT 46	Angel "Apocalypse, Nowish" (In Stereo)		Angel Connor is trapped in Wolfram & Hart.		Law & Order "Wager" (In Stereo)		Law & Order "Prejudice" (In Stereo)		Law & Order "Deep Vote" (In Stereo)		★★★½ *"The Lord of the Rings: The Fellowship of the Ring"* (2001)		
FX 45	Paid Program	Paid Program	The Practice "The Firm" (In Stereo)		Spin City (In Stereo)	*"Undisputed II: Last Man Standing"* (2006) A man fights brutal boxing matches in a Russian prison.			★★★ *"Cliffhanger"* (1993, Action) A mountaintop rescue becomes a hunt for stolen money.				
NGEO 47	P90X: The Proof	Paid Program	Hair Club	Paid Program	Paid Program	Paid Program	National Geographic's Wildest Moments		National Geographic's Most Extreme Moments		NGC's Most Astounding Moments		Close Encounter
MSNBC 48	Hillside Strangler 1977 Los Angeles.		MSNBC News Live		MSNBC News Live		MSNBC News Live		MSNBC News Live		MSNBC News Live		Crime-Punish.
SPEED 49	Paid Program	Paid Program	MotorWeek (In Stereo)	Amer. Thunder	Chop Cut Rebuild	KIT Autobody	Gearz (N)	Hot Rod TV (In Stereo)	Livin' the Low Life	Two Guys Garage	Trackside At... From Avondale, Ariz.		Two Guys Garage
OUTDR 51	Gold Fever		Strike Zone	In-Fisherman	Trevor Gowdy	Familiar Waters	Trout Unlimited	Big Water Adventures	Fishing	Bill Dance Saltwater	Gold Fever		Gold Prospect
TVL 52	Gunsmoke "The Prodigal"		Bonanza "The Deserter"		The Cougar		The Brady Bunch	The Brady Bunch	The Brady Bunch	The Brady Bunch	★★★½ *"The Fugitive"* (1993, Suspense) Harrison Ford, Sela Ward.		
WE 55	Paid Program	Paid Program	Colon Detox	Slimming Jeans	Thin Instantly	Paid Program	Ten Minute Trainer	Paid Program	The Locator	The Locator	★★★★ *"Kramer vs. Kramer"* (1979, Drama) Dustin Hoffman, Meryl Streep.		
COM 57	Paid Program	Paid Program	Daily Show	Daily Show	Daily Show	★★½ *"Meatballs"* (1979, Comedy) Bill Murray, Kate Lynch. A camp counselor leads misfits in pranks.			Com.-Presents		Com.-Presents	Com.-Presents	Scrubs "My Office"
TLC 58	Paid Program	Paid Program	Paid Program	Paid Program	Paid Program	Paid Program	Property Ladder "The Friendship Flip Fiasco"		Property Ladder A house seems to be cursed.		Property Ladder Difficulties develop.		Home Made
HALL 68	The Golden Girls	The Golden Girls	The Golden Girls	The Golden Girls	The Golden Girls	The Golden Girls	★★ *"The Ugly Dachshund"* (1966) A Great Dane believes that he's part of a dachshund litter.				★★½ *"Benji the Hunted"* (1987, Adventure) Benji, Red Steagall.		

SATURDAY AFTERNOON — APRIL 18, 2009

	12:30	1 PM	1:30	2 PM	2:30	3 PM	3:30	4 PM	4:30	5 PM	5:30	6 PM	6:30
CBS 2 5	(2)Paid Program (5)Apex	(2)Paid Program (5)Apex	(2)Paid Program (5)Apex	(2)Made in Hollywood (5)Apex	(2)Paid Program (5)Apex	PGA Tour Golf: Verizon Heritage – Third Round. From Hilton Head Island, S.C. (Live)						(2)News (5)NewsChannel 5 Weekend Edition	CBS Evening News (In Stereo)
WTAE 4	At the Movies (In Stereo)	The EA Sports High School All American Show		Paid Program	NBA Countdown (Live)	NBA Basketball: First Round – Teams TBA. (Live)				Ron Hazelton		News	Wrld News Sat
NBC 4 6 8 25 11 8 13 12	(6)(11)(12)Mr. Friend Rabbit (8)The Original Juicing Machine	NHL Hockey: Conference Quarterfinal Game 2 – Teams TBA. (In Stereo Live)					PGA Tour Golf: Champions – Outback Steakhouse Pro-Am – Second Round. Lutz, Fla. (In Stereo Live)					(6)(12)News (N) (8)News (11)News (N)	NBC Nightly News
MNT 8 22	George Lopez	★★½ *"Sky High"* (2005) Michael Angarano. Two superheroes send their son to a training school.				*"Don't Cry Now"* (2007, Drama) Jason Priestley. A woman finds her husband's former wife dead.				Paid Program	Paid Program	That '70s Show	Whacked Out Sports
FOX 16 53	Paid Program	Paid Program	Two and a Half Men	Desperate Housewives "Color and Light"		Friends (In Stereo) (3)	MLB Baseball: Regional Coverage – Cleveland at New York Yankees. Colorado at Los Angeles Dodgers or St. Louis at Chicago Cubs. (In Stereo Live)						Friends (In Stereo)
PBS 13 13	Cooking Class	Jacques Pepin	Everyday Food	Victory Garden	American Woodshop	Yankee Shop	Ask This Old House	This Old House	Gourmet	Smart Travels	Steves Europe	Antiques Roadshow "Chattanooga"	
PBS 10 36	Viewer Favorites				Viewer Favorites				Viewer Favorites			Yachting: Volvo	Grannies on Safari
WGN 22	Cultivating Life	Boston Legal "The Object of My Affection"		★★ *"She's All That"* (1999) A high-school student wagers he can remake a plain Jane. (In Stereo)				Legend of the Seeker "Denna" (In Stereo)		Legend of the Seeker "Puppeteer" (In Stereo)		Boston Legal "Too Much Information" (In Stereo)	
LIFE 23	Movie: Cont'd	★★★ *"Losing Isaiah"* (1995, Drama) Jessica Lange. An adopted child's biological mother sues for custody.				*"America"* (2009, Drama) Rosie O'Donnell. A psychiatrist tries to help a boy placed in foster care				*"Custody"* (2007, Drama) Rob Morrow. A widower fights for custody of his 13-year-old stepdaughter.			
HIST 24	To Be Announced	To Be Announced		To Be Announced		To Be Announced		To Be Announced		Time Machine			
ESPN2 26	NASCAR	WTA Tennis: Family Circle Cup – Semifinal. Charleston, S.C. (Live)				Billiards: International Speed Pool Challenge		Billiards: International Speed Pool Challenge		Horse Racing: Coolmore Lexington Stakes. (Live)		NHRA Drag Racing: Southern Nationals	
ESPN 27	Poker	2008 World Series of Poker: Europe		2008 World Series of Poker: Europe		ESPNU Spring Football (Live)				SportsCenter	NBA Basketball: First Round Game 1 -- Teams TBA. (Live)		
FSP 28	MLB Baseball: Atlanta Braves at Pittsburgh Pirates. PNC Park. (Live)						Pirates Postgame	Sledhead 24/7	The Weekly Update	College Baseball: Baylor at Oklahoma State			
USA 29	(12:00) In Plain Sight "Good Cop, Dead Cop"		In Plain Sight "To Serge With Love"		In Plain Sight "Stan by Me"			In Plain Sight "A Fine Meth"		House "Words and Deeds" (In Stereo)		House "One Day, One Room" (In Stereo)	
CNN 30	(12:00) Newsroom	Your Money		Newsroom		Newsroom		Newsroom		Newsroom		The Situation Room With Wolf Blitzer	
NICK 33	SpongeBob	iCarly (In Stereo)	iCarly (In Stereo)	SpongeBob	The Mighty B!	The Mighty B!	Back at the Barnyard	Back at the Barnyard	Back at the Barnyard	SpongeBob	SpongeBob	SpongeBob	SpongeBob
AMC 34	Movie: Cont'd	★★★ *"A Big Hand for the Little Lady"* (1966, Western) Henry Fonda. An ill gambler's wife deals herself into a big poker game.				★ *"Death Wish 3"* (1985, Crime Drama) Paul Kersey goes after a murderous New York street gang.				★★ *"Road House"* (1989, Action) Patrick Swayze, Kelly Lynch.			
TDC 35	(12:00) Man vs. Wild	Tattoo Hunter "Brazil"		The Ice Hotel		Survivorman Wilds of Alaska		Surviving Alaska Les Stroud travels to Alaska.		Man vs. Wild "Alaskan Mountain Range"		Untamed Alaska Alaska	
DISN 36	Movie: *"Hellowentown High"* (2004) Cont'd		Zack & Cody	Zack & Cody	Zack & Cody	That's So Raven	That's So Raven	Suite Life-Deck	Suite Life-Deck	Hannah Montana	Hannah Montana	Zack & Cody	Zack & Cody
A&E 37	(12:00) Flip This House	Flip This House "It'll Cost You"		Psychic Kids: Children of the Peranormal		Paranormal State "I Am Six"		Paranormal State	Paranormal State	Paranormal State	Paranormal State	CSI: Miami "Freaks & Tweaks" (In Stereo)	
TBS 38	Movie: Cont'd	★★★ *"Clueless"* (1995, Comedy) Alicia Silverstone, Stacey Dash. Spoiled Beverly Hills teens careen through the good life.				Sex and the City	Sex and the City	Everybody-Raymond	Everybody-Raymond	Everybody-Raymond	Everybody-Raymond	The King of Queens	The King of Queens
FAM 39	Movie: ★★ *"Chasing Liberty"* (2004) Cont'd		★★ *"Ice Princess"* (2005) Joan Cusack. A teen chases her dream of becoming a figure skater.			★★ *"The Prince & Me"* (2004, Romance-Comedy) Julia Stiles, Luke Mably. A collegian and a Danish prince fall in love.				*"The Prince & Me 2: The Royal Wedding"* (2006)			
TOON 40	Ben 10: Alien Force	Ed, Edd n Eddy	Ed, Edd n Eddy	Camp Lazlo	Camp Lazlo	Courage-Dog	Courage-Dog	Misadv. of Flapjack	Misadv. of Flapjack	Chowder	Chowder	League-Evil	League-Evil
FNC 47	(12:00) America's News HQ			America's News HQ				America's News HQ			Jrnl Edit. Rpt	Beltway Boys	Fox News Watch
SCIFI 43	Movie: Cont'd	★★ *"Alien Siege"* (2005) Brad Johnson, Erin Ross. Renegade humans battle an insidious threat to Earth.				*"Living Hell"* (2008) Johnathon Schaech. A man must stop a creature that feeds on light and energy.				*"Showdown at Area 51"* (2007) A former soldier and a scientist must stop warring aliens.			
SPIKE 44	Movie: Cont'd	★★★½ *"Star Wars: Episode III – Revenge of the Sith"* (2005) Ewan McGregor. Anakin Skywalker joins the dark side and becomes Darth Vader.						★★★★ *"Star Wars IV: A New Hope"* (1977, Science Fiction) Mark Hamill, Harrison Ford. Young Luke Skywalker battles evil Darth Vader. (In Stereo)					
TNT 46	Movie: ★★★½ *"The Lord of the Rings: The Fellowship of the Ring"* (2001, Fantasy) Elijah Wood, Ian McKellen. Cont'd					★★★½ *"The Lord of the Rings: The Two Towers"* (2002, Fantasy) Elijah Wood, Ian McKellen, Liv Tyler. Members of a fellowship battle evil Sauron and his pawns.						*"Lord of the Rings"*	
FX 45	★★★ *"Spider-Man 2"* (2004, Action) Tobey Maguire, Kirsten Dunst, Jamie Franco. Peter Parker fights a man who has mechanical tentacles.							★★★ *"True Lies"* (1994, Action) Arnold Schwarzenegger, Jamie Lee Curtis, Tom Arnold. A man lives the double life of a spy and a family man.					
NGEO 47	Close Encounter	National Geographic's Most Thrilling Moments		National Geo. Most Dangerous Moments		National Geographic's Most Amazing Moments				National Geo. Most Astonishing Moments		Inside "Kung Fu Secrets Kung fu. (N)	
MSNBC 48	Crime-Punish.	Crime & Punishment "People v. Dailey"		Born In the Wrong Body: Girls Will, Boys		Conviction: The Last Living Face John Robb		Conviction: Murder Amongst Friends		Religion or Mind Control?		Al Roker Reporting Gun violence	
SPEED 49	Two Guys Garage	Two Guys Garage	Two Guys Garage	Two Guys Garage (N)	Two Guys Garage (N)	IHRA Nitro Jam Drag Racing		On the Edge (N)	Performance	NASCAR Smerts (N)	NASCAR In a Hurry	NASCAR RaceDay (Live)	
OUTDR 51	Speargun Hunter	Strike Zone	Fishing	Tarpon of Boca	Bass Edge	Bass Champs	Spanish Pro	Trout Unlimited	Fishing	Dock Dogs	Keith Warren	Trophy Hunter	Management
TVL 52	Movie: ★★★½ *"The Fugitive"* (1993, Suspense) Harrison Ford. Cont'd					★★★ *"Clear and Present Danger"* (1994, Suspense) Harrison Ford, Willem Dafoe, Anne Archer. CIA chief combats Colombian drug cartels				Beverly Hillbillies	Beverly Hillbillies	Andy Griffith	Andy Griffith
WE 55	Movie: *"Kramer vs. Kramer"* (1979) Cont'd		★★½ *"Jersey Girl"* (2004) Ben Affleck, Liv Tyler. A young woman changes the life of a single father.				★★★ *"It Could Happen to You"* (1994), Rosie Perez. A patrolman and a waitress split a lottery jackpot.			★★★ *"Working Girl"* (1988, Romance-Comedy) Melanie Griffith			
COM 57	Scrubs "My New Game"	★★½ *"Beverly Hills Cop III"* (1994) Axel Foley uncovers criminal activities at a theme park.				★★½ *"Barbershop"* (2002) Ice Cube. A barbershop owner considers selling his establishment.				★★½ *"Idiocracy"* (2006, Comedy) Luke Wilson. A soldier awakens 500 years in the future.			
TLC 58	Home Made	What Not to Wear "Erin" Film archivist. (In Stereo)		What Not to Wear "Addie" (In Stereo)		Say Yes to the Dress	Say Yes to the Dress	Dateline: Real Life Mysteries (In Stereo)		Dateline: Real Life Mysteries (In Stereo)		Dateline: Real Life Mysteries Tragedy	
HALL 68	Movie: Cont'd	★★ *"Little House: Loss Back to Yesterday"* (1983) The family learns Albert has a fatal blood disease.				Little House on the Prairie "The Last Farewell" The residents of Walnut Grove may lose their homes.				Laura Ingalls Wilder's Little House on the Prairie (In Stereo)			

SATURDAY EVENING — APRIL 18, 2009

	7 PM	7:30	8 PM	8:30	9 PM	9:30	10 PM	10:30	11 PM	11:30	12 AM	12:30	1 AM
CBS 2 5	(2)News (5)Entertainment Tonight	(2)The Insider (N) (In Stereo)	CSI: NY "Personal Foul" The team tries to stop the Taxi Cab Killer. (In Stereo)		48 Hours Mystery (In Stereo)		48 Hours Mystery (In Stereo)		(2)News (5)NewsChannel 5 Weekend Edition	(2)CSI: NY "Heart of Glass" (5)The Insider	(5)Boston Legal "Helping Hands" (In Stereo)	(2)CSI: Miami "Bait" (In Stereo)	(5)Law & Order: Special Victims Unit
WTAE 4	Entertainment Tonight (N) (In Stereo)		★★★ *"Harry Potter and the Sorcerer's Stone"* (2001, Fantasy) Daniel Radcliffe, Rupert Grint. An orphan attends a school of witchcraft and wizardry and pieces together the mystery of his parents' deaths. (In Stereo)						Ch. 4 Action News at 11	Monk Monk tries to prevent a garbage strike.		Access Hollywood (N)	
NBC 4 6 8 25 11 8 13 12	(6)Judge Judy (In Stereo) (8)Wheel of Fortune (11)(12)Jeopardy!	(6)Judge J. (8)Fifth Qtr (11)Judge (12)Wheel-Fortune	Kingz "Judgment Day" Jack and Katrina try to attain more power. (N) (In Stereo)		Law & Order: Special Victims Unit "Confession" A teenager admits his pedophilic urge. (In Stereo) (PA)		Law & Order "Crimebusters" Jack McCoy must make an unpopular decision. (In Stereo)		(6)(8)(12)News (N) (11)News (N)	Saturday Night Live "The Best of Amy Poehler" Amy Poehler. (N) (In Stereo)			(6)Star Trek "The Corbomite Maneuver" (8)(12)Poker After Dark (11)Cops
MNT 8 22	Family Guy (In Stereo)	Family Guy (In Stereo)	★½ *"Picture Perfect"* (1997), Jay Mohr. A single gal pretends to be engaged to further her career.				Channel 11 News	That '70s Show	Paid Program	Paid Program	RightSide With	One on One	My Wife and Kids
FOX 16 53	Home Outdoors	Seinfeld (In Stereo)	NASCAR Racing: Sprint Cup – Subway Fresh Fit 500. From Avondale, Ariz. (In Stereo Live)								MADtv Serena Williams. (In Stereo)		Talkshow With Spike
PBS 13 13	The Lawrence Welk Show "Spring"		Keeping Up	Being Served	As Time Goes By	Yes, Minister	Red Green	Excellent Adventures	Austin City Limits "Van Morrison" (In Stereo)		Members' Favorite		
PBS 10 36	Viewer Favorites		Viewer Favorites				Viewer Favorites				Viewer Favorites		
WGN 22	MLB Baseball: Chicago White Sox at Tampa Bay Rays. Tropicana Field. (In Stereo Live)						WGN News at Nine (N) (In Stereo)		Scrubs (In Stereo)	Scrubs (In Stereo)	Bullwinkle	★★ *"Black Dog"* (1998, Action) Patrick Swayze.	
LIFE 23	*"The Memory Keeper's Daughter"* (2008) A nurse raises an abandoned girl who has Down syndrome.			★★½ *"Then She Found Me"* (2007) Life deals some heavy blows to a 39-year-old schoolteacher.					★★½ *"Wish She Found Me"* (2007) Life deals some heavy blows to a 39-year-old schoolteacher.				Frasier (In Stereo)
HIST 24	Modern Marvels		Black Blizzard: The "black blizzard" ravages America's heartland from 1930-'40.				Countdown to Armageddon: Some people believe that the end of the world is near.				Black Blizzard		
ESPN2 26	NHRA Drag Racing: Southern Nationals		High School Basketball: 2009 Jordan Brand Classic - black vs. White. New York. (Live)				Baseball Tonight (Live)		SportsCenter (Live)		Baseball Tonight (Live)		Madden Nation
ESPN 27	NBA Basketball: First Round – Teams TBA		NBA Basketball: First Round Game 2 – Teams TBA. (Live)					NBA Basketball: First Round Game 1 – Teams TBA. (Live)					SportsCenter
FSP 28	(5:00) College Baseball: Baylor at Oklahoma State.		MLB Baseball: Atlanta Braves at Pittsburgh Pirates. PNC Park.				Inside-Pirates	The Final Score (Live)	World Poker Tour: Season 7 Biloxi, Miss		International Fight League		The Final Score (Live)
USA 29	House "Simple Explanation" (In Stereo)		House "Half-Wit" (In Stereo)		House "Top Secret" (In Stereo)		House "Needle in a Haystack" (In Stereo)		Law & Order: Criminal Intent "Sound Bodies"		In Plain Sight "A Fine Meth"		Law & Order: SVU
CNN 30	Newsroom		Addiction: Life on the Edge (N)		Larry King Live		D.L. Hughley Breaks the News		Addiction: Life on the Edge		Larry King Live		D.L. Hughley
NICK 33	iCarly (In Stereo)	iCarly (In Stereo)	iCarly (In Stereo)	True Jackson	iCarly (In Stereo)	iCarly (In Stereo)	George Lopez	George Lopez	Home Improve.	Home Improve.	Family Matters	Family Matters	Home Improve.
AMC 34	Movie: ★★ *"Road House"* (1989) Cont'd		★★½ *"Passenger 57"* (1992, Action) Wesley Snipes. An airline security expert goes up against skyjackers.				★★★½ *"Heat"* (1995, Crime Drama) Al Pacino, Robert De Niro, Val Kilmer. A homicide detective matches wits with a cunning adversary.						
TDC 35	Alaska: Most Extreme		MythBusters Northern exposure. (In Stereo)		Dirty Jobs "Sled Dog Breeder" (In Stereo)		Arctic Roughnecks		MythBusters Northern exposure. (In Stereo)		Dirty Jobs "Sled Dog Breeder" (In Stereo)		Roughnecks
DISN 36	Zack & Cody	Hannah Montana	*"Return to Hellowentown"* (2006, Comedy) Sara Paxton. (In Stereo)		Phineas and Ferb		Zack & Cody	Cory in the House	Zack & Cody	Hannah Montana	Life With Derek	Cory in the House	Replacements
A&E 37	CSI: Miami "Hurricane Anthony" (In Stereo)		CSI: Miami "Grand Prix" (In Stereo)		CSI: Miami "Big Brother" (In Stereo)		CSI: Miami Murder at a wedding. (In Stereo)		CSI: Miami "A Horrible Mind" (In Stereo)		CSI: Miami "Grand Prix" (In Stereo)		CSI: Miami (In Stereo)
TBS 38	★★ *"The Wedding Date"* (2005, Romance-Comedy) Debra Messing.			★★½ *"The Holiday"* (2006, Romance-Comedy) Cameron Diaz. Two women from different countries swap homes at Christmas.					★★½ *"Bridget Jones: The Edge of Reason"* (2004, Romance-Comedy) Renee Zellweger, Hugh Grant.				*"Legally Blonde 2"*
FAM 39	Movie: *"Prince & Me 2: Royal Wedding"* Cont'd		★★ *"A Cinderella Story"* (2004) Hilary Duff. A teenager meets a high-school quarterback online.				*"Another Cinderella Story"* (2008) A young man falls in love with a pretty dancer at a masked ball.				Fresh Prince	Fresh Prince	Fresh Prince
TOON 40	Total Drama	Total Drama	Total Drama	6TEEN	6TEEN	6TEEN "Lights Out"	King of the Hill	King of the Hill	American Dad	Robot Chicken	Star Wars Clo.	Bleach	Bleach
FNC 47	FOX Report		Huckabee Mike Huckabee.		Special Programming		Geraldo at Large (In Stereo)		Jrnl Edit. Rpt	Beltway Boys	Geraldo at Large (In Stereo)		The Line-Up
SCIFI 43	★★½ *"H.G. Wells' War of the Worlds"* (2005) C. Thomas Howell. An alien attack devastates Earth.			*"War of the Worlds 2: The Next Wave"* (2008, Science Fiction) C. Thomas Howell. Premiere.					*"AVH: Alien vs. Hunter"* (2007) William Katt. An intergalactic hunter battles another alien on Earth				*"Alien Apoc"*
SPIKE 44	★★★★ *"Star Wars V: The Empire Strikes Back"* (1980, Science Fiction) Mark Hamill, Harrison Ford. Luke Skywalker, Han Solo and Princess Leia face Darth Vader's wrath.						★★★½ *"Star Wars VI: Return of the Jedi"* (1983, Science Fiction) Mark Hamill. Luke and his allies have a confrontation with Darth Vader. (In Stereo)						*"Star Wars IV"*
TNT 46	Movie: ★★★½ *"The Lord of the Rings: The Return of the King"* (2003, Fantasy) Elijah Wood, Ian McKellen, Liv Tyler. Humans and creatures unite to battle Sauron and his army. Cont'd							

SUNDAY MORNING — APRIL 19, 2009

	6 AM	6:30	7 AM	7:30	8 AM	8:30	9 AM	9:30	10 AM	10:30	11 AM	11:30	12 PM
CBS 2 2 4 5	(2)Paid Program (5)Animal Rescue (In Stereo) (EI)	(2)Hayes-Freeland (5)Critter	(2)Cake (In Stereo) (EI) (5)Animal Adventures (EI)	(2)Horseland (5)Harvest Time Ministries	(2)Joel Osteen (5)Wings of Faith	(2)Sunday Business Page	CBS News Sunday Morning (N) (In Stereo)			Face the Nation (N) (In Stereo)	(2)Paid Program (5)Apex	(2)Sunday Edition (5)J & J Outdoors	(2)Paid Program (5)Apex
WTAE 4	(5:30) Ch. 4 Action News (N)		Good Morning America (N)		News (N)				This Week With George Stephanopoulos (N) (In Stereo)		Jennifer "Mompreneur"	Teen Kids News (In Stereo) (EI)	Emperor
NBC 6 6 25 8 8 12 12	(6)Region's Bus. (8)Feldick (11)Mass (12)Paid Prog.	(5)Gospel Notes (8)(11)(12)Paid Program	(6)Ministries (8)Paid (11)News (12)Upper-Church	(8)Contemporary Retirement (12)Evangelistic Outreach	(6)(8)Today (N) (In Stereo) (12)Decision Makers	(12)Faith Seeds With Tim Shuttlesworth	(6)(8)Meet the Press (N) (12)Today (N) (In Stereo)		(6)Paid (8)Chris Matthews (11)Business (12)Press	(6)R. Schuller (8)Eastern Golf with Todd (11)Meet Press	(6)Van Impe Pres (8)Paid Prog. (12)Chris Matthews Show	(6)Hyndman Ministry Center (8)(11)Paid Program (12)Life of Victory	National Heads-Up Poker Championship Las Vegas. (In Stereo)
MNT 7 22	Paid Program	Paid Program	Paid Program	Paid Program	Slim Down Secrets	Reverse Aging	Paid Program	Paid Program	Paid Program	Paid Program	Paid Program	Laeza Gibbons	"Shrimp-Barbie"
FOX 12 53	Our World With	Paid Program	Paid Program	Paid Program	Paid Program	Believer's Voice	Life Today	Paid Program	FOX News Sunday With Chris Wallace (In Stereo)		FIRM - The Firm	Paid Program	Paid Program
PBS 12 13	Sesame Street "Big Bird, Elmo & Abby, Song for 3"		Big Comfy Couch	Mama-Movies	Mister Rogers	Bob the Builder	Thomas & Friends	Make Way for Noddy	Lomax: Hound	Animalia (In Stereo)	Wildside With Nick Molle – Costa Rica		Kenny-wood
PBS 35 36	Zula Patrol (In Stereo)	Viewer Favorites				Viewer Favorites				Viewer Favorites			
WGN 23	Tomorrow's	Feed the Children	Paid Program	Amazing Facts	Key of David	Paid Program	Jimmy Swaggart (In Stereo)		Feed the Children	Paid Program	The Bob & Tom Show (In Stereo)		WWE Superstars
LIFE 29	Paid Program	Celebrity Ab Secrets	Dr. Frederick K. Price		Hour of Power		Paid Program	Health Corner	Will & Grace	Will & Grace	"Her Only Child" (2008, Suspense) Nicholle Tom, Gwnyth Walsh.		
HIST 24	History's Lost	History's Lost	Weather at War Mud's impact. (In Stereo)		To Be Announced		To Be Announced		To Be Announced		To Be Announced		To Be Announced
ESPN2 36	A Day on the Lake	Fishing Show	Get Schooled	Going Coastal	Wanna Go Fishing?	Saltwater	Fishing	Spanish Fly	Tractor Pullers	Tractor Pullers	NHRA Race Day (N)	Cheerleading	Cheerleading
ESPN 27	SportsCenter		SportsCenter		SportsCenter (Live)		Outside the Lines (Live)	Sports Reporters	SportsCenter (Live)				
FSP 28	Paid Program	Paid Program	Paid Program	Paid Program	Paid Program	Paid Program	Joe's Wildside	All Outdoors	Fisherman's	Big Gm Fishing	Bidding Wars (N)	Inside Drag Racing (N)	In Fisherman
USA 32	Law & Order: Special Victims Unit (In Stereo)		Joseph Prince	Changing Your World	Ed Young Television	Joel Osteen	Law & Order: Criminal Intent "Anti-Thesis"		Law & Order: Criminal Intent	Reliable Sources	Law & Order: Criminal Intent "Stray" (In Stereo)		Law Order: CI
CNN 38	Newsroom			House Call	Newsroom		State of the Union With John King				State of the Union With John King		State of the Union
NICK 33	All Grown Up	Naked Brothers	Jimmy Neutron	Jimmy Neutron	OddParents	OddParents	SpongeBob	SpongeBob	The Penguins	Back at the Barnyard	The Mighty B!	SpongeBob	SpongeBob
AMC 36	Movie: Cont'd	★★½ "Airport 1975" (1974, Suspense) Charlton Heston. Stewardess flies struck jet until pilot can board by helicopter.					★★½ "Airport 77" (1977, Suspense) Jack Lemmon, Lee Grant. Hijacked private jet trapped 100 feet under water.				★ "Death Wish 3" (1985) Charles Bronson.		
TDC 35	Paid Program	Paid Program	Paid Program	Paid Program	Ten Minute Trainer	Paid Program	Time Warp	Time Warp "Barefooter"	MythBusters "Boom Lift Catapult" (In Stereo)		Pitchmen "High Impact Item" (In Stereo)		Dirty Jobs (In Stereo)
DISN 36	The Wiggles	Charlie & Lola	Tigger & Pooh	Little Einsteins	Special Agent Oso	Handy Manny	Mickey Mouse	Mickey Mouse	Imag. Movers	Handy Manny	Phineas and Ferb	Phineas and Ferb	"Return to Hall"
A&E 42	Paid Program	Paid Program	Biography Tom Hanks wins accolades.		Biography "Ron Howard"		Private Sessions The Bacon Brothers. (N)		The Sopranos Tony has a revelation. (In Stereo)		The Sopranos "The Second Coming"		The Beast
TBS 38	Married... With	★★ "Take the Lead" (2006) Antonio Banderas. Dancer Pierre Dulaine teaches inner-city students.				★★½ "Bridget Jones: The Edge of Reason" (2004, Romance-Comedy) Renee Zellweger, Hugh Grant.			★★★ "The Rookie" (2002) Dennis Quaid. A high-school baseball coach tries out for the major league.				
FAM 39	Paid Program	Paid Program	Step by Step	Step by Step	Sabrina-Witch	Sabrina-Witch	Full House (In Stereo)	Full House (In Stereo)	My Wife and Kids	My Wife and Kids	My Wife and Kids	★★ "The Prince & Me" (2004) Julia Stiles.	
TOON 49	The Mr. Men Show	Tom & Jerry			George of the Jungle	George of the Jungle	★★½ "Scooby-Doo and the Cyber Chase" (2001) Voices of Joe Alaskey.			Chowder	Misadv. of Flapjack	Total Drama	Courage-Dog
FNC 48	Jrnl Edit. Rpt	Beltway Boys	FOX and Friends Sunday						America's News HQ	Sunday Housecall	America's News HQ		America's News HQ
SCIFI 43	Paid Program	Paid Program	Paid Program	Paid Program	Paid Program	Paid Program	WCG Ultimate Gamer "Sink or Swim"		★½ "Alone in the Dark" (2005) Christian Slater. An investigator and a team of agents battle monsters.				"Blood-Rayne"
SPIKE 49	Paid Program	Paid Program	P90X: The Proof	Paid Program	Paid Program	Paid Program	Married... With	Married... With	Married... With	Fash Machines	Horsepower TV	MuscleCar (In Stereo)	Trucks! (In Stereo)
TNT 45	Law & Order "Second Opinion" (In Stereo)		★★ "The Chronicles of Riddick" (2004, Science Fiction) Vin Diesel. A fugitive fights an invading ruler and his army.					★★★½ "The Matrix" (1999, Science Fiction) Keanu Reaves. A computer hacker learns his world is a computer simulation.					NBA Preview
FX 48	Paid Program	Paid Program	★★★ "Cliffhanger" (1993, Action) A mountaintop rescue becomes a hunt for stolen money.				★★★ "Spider-Man 2" (2004, Action) Tobey Maguire, Kirsten Dunst, James Franco. Peter Parker fights a man who has mechanical tentacles.						
NGEO 57	Paid Program	Paid Program	eBay Money	Paid Program	Paid Program	magicJack-.com	Dog Whisperer "Boo and Britney Dawg"		Naked Science "Life on Mars"		Is It Real? Investigating feral children. (In Stereo)		Sexual Identity
MSNBC 49	Lockup: Raw The daily grind of prison life.		Hardball Weekend	Your Business	MSNBC News Live		MSNBC News Live		MSNBC News Live		MSNBC News Live		Why They Run
SPEED 46	Paid Program	Paid Program	Hot Rod TV (In Stereo)	Gearz 2007 Jeep JK	Car Crazy	Truck U "Big Air"	Two Guys Garage	My Classic Car (N)	AMA Racing: Supercross Lites – Seattle. Seattle.		World Series of Off-Road Racing		Off Road
OUTDR 51	Familiar Waters	Strike King Pro	Classic Patterns	Fish TV	Rod and Reel	Bill Dance Saltwater	Trevor Gowdy	Memories In the Field	Easton Bow	American Archer	Hunting With	Hunter's Specialties	The Choice
TVL 57	Star Trek "The Man Trap" (In Stereo)		Gunsmoke "A Hat"		Bonanza "The Running Man"		Beverly Hillbillies	Beverly Hillbillies	Beverly Hillbillies	Beverly Hillbillies	Beverly Hillbillies	Beverly Hillbillies	The Cougar
WE 55	Paid Program	Paid Program	Paid Program	Thin Instantly	Paid Program	Paid Program	Ten Minute Trainer	Paid Program	Girlfriends (In Stereo)	Girlfriends (In Stereo)	Girlfriends (In Stereo)	Girlfriends (In Stereo)	Girlfriends (In Stereo)
COM 57	P90X: The Proof	Paid Program	The Colbert Report	The Colbert Report	The Colbert Report	Com.-Presents	★★½ "Beverly Hills Cop II" (1994) Axel Foley uncovers criminal activities at a theme park.			RENO 911!	RENO 911!	RENO 911!	
TLC 55	magicJack-.com	Paid Program	Designing Spaces	P90X: The Proof	Paid Program	Ten Minute Trainer	Moving Up High expectations. (In Stereo)		Moving Up (In Stereo)		Moving Up A couple divorce. (In Stereo)		Moving Up (In Stereo)
HALL 65	World Impact	Spoken Word	Odyssey Network Presents		NASCAR Angels	The Golden Girls	The Golden Girls	The Golden Girls	7th Heaven "Let's Talk About Sex" (In Stereo)		7th Heaven "Here Comes Santa Claus" (In Stereo)		7th Heaven (In Stereo)

SUNDAY AFTERNOON — APRIL 19, 2009

	12:30	1 PM	1:30	2 PM	2:30	3 PM	3:30	4 PM	4:30	5 PM	5:30	6 PM	6:30
CBS 2 2 4 5	(2)Paid Program (5)Apex	(2)Paid Program (5)Apex	(2)Paid Program (5)Apex	Motorcycle Racing: Monster Energy AMA Supercross. Seattle.		PGA Tour Golf. Verizon Heritage – Final Round. From Hilton Head Island, S.C. (Live)						(2)CBS Evening News-Mitchell (5)News	(2)News (5)CBS Evening News-Mitchell
WTAE 4	The Replacements	American Le Mans Series Racing Long Beach Grand Prix. (Joined in Progress) From Long Beach, Calif.			NBA Countdown (Live)	NBA Basketball: First Round -- Teams TBA. (Live)					Global Business People	News (N)	Wrld News Sun
NBC 6 6 7 25 11 8 13 12	(12:00) National Heads-Up Poker Championship Las Vegas.	PGA Tour Golf. Champions -- Outback Steakhouse Pro-Am -- Final Round. Lutz, Fla. (In Stereo Live)				NHL Hockey: Conference Quarterfinal Game 2 or 3 -- Teams TBA. (In Stereo Live)						(6)(12)News (N) (8)To Be Announced (11)News (N)	NBC Nightly News
MNT 2 22	Movie: ★ "The Shrimp on the Barbie" (1990, Comedy) Cheech Mann. Cont'd			★★½ "All You Need" (2001) Kellie Martin. Break ups and booze mark a dysfunctional family's holiday.			★★½ "Black Cadillac" (2003) An unknown motorist pursues three friends after a bar fight.					TMZ (N) (In Stereo)	
FOX 10 53	Paid Program	17th Annual Trumpet Awards Show				★★½ "The Five Heartbeats" (1991), Leon An homage to the black singing groups of the 1960s			★★ "How Stella Got Her Groove Back" (1998, Romance-Comedy) Angela Bassett, Taye Diggs.				
PBS 13 13	Kennywood	Excellent Adventures	OnQ Magazine	Black Horizons	Foreign Exchange	The Valley That Changed the World		The Story of India "The Meeting of Two Oceans"			The Story of India "Freedom" (In Stereo)	Explore PA (In Stereo)	From the Top: Live
PBS 35 36	Viewer Favorites				Viewer Favorites			Viewer Favorites					
WGN 23	WWE Superstars	★★ "Nemesis Game" (2003) Adrian Paul. A college student is roped into an elaborate mind-game.				★★ "In Dreams" (1999, Horror) Annette Bening. A woman's nightmares begin to take over her reality.				The Munsters	The Munsters	The Munsters	The Munsters
LIFE 29	Movie: Cont'd	"The Elder Son" (2006) Shane West. A thief convinces a single father that he is his long-lost son.				★★ "She's Too Young" (2004, Drama) A teen succumbs to pressure from her peers to have sex.				"Music for My Mother" (2006, Drama) A teen tries to fulfill his dying mother's wish to meet the pope.			
HIST 24	To Be Announced	To Be Announced		To Be Announced		To Be Announced		To Be Announced			To Be Announced		To Be Announced
ESPN2 36	Cheerleading	WTA Tennis. Family Circle Cup -- Final. Charleston, S.C. (Live)				College Football All-Star Challenge Tampa, Fla.				Madden Nation	Madden Nation	Madden Nation	Madden Nation
ESPN 27	Baseball Tonight	College Softball: Texas A&M at Oklahoma. (Live)				2008 World Series of Poker: Europe		2008 World Series of Poker: Europe		2008 World Series of Poker: Europe		SportsCenter (Live)	
FSP 28	Inside-Pirates	Pirates Pregame	MLB Baseball. Atlanta Braves at Pittsburgh Pirates. PNC Park. (Live)						Pirates Postgame	Golden Age	Best Damn Toughman	Sport Science	
USA 32	Law Order: CI	Law & Order: Criminal Intent "My Good Name"		Law & Order: Criminal Intent "On Fire"		Law & Order: Criminal Intent "Grow" (In Stereo)		Law & Order: Criminal Intent "Brother's Keeper"		Law & Order: Criminal Intent "Endgame"		House A patient wants to end his life. (In Stereo)	
CNN 38	State of the Union	Fareed Zakaria GPS		Newsroom		Your Money		Newsroom		Fareed Zakaria GPS		Newsroom	
NICK 33	SpongeBob	Adventures of Jimmy Neutron: Boy Genius		Back at the Barnyard	Back at the Barnyard	Zoey 101 (In Stereo)		iCarly (In Stereo)	iCarly (In Stereo)	iCarly (In Stereo)	iCarly (In Stereo)	Drake & Josh	Drake & Josh
AMC 34	Movie: ★ "Death Wish 3" (1985) Cont'd			★★★½ "Heat" (1995, Crime Drama) Al Pacino, Robert De Niro, Val Kilmer. A homicide detective matches wits with a cunning adversary.							★★½ "Passenger 57" (1992, Action) Wesley Snipes, Bruce Payne.		
TDC 35	(12:00) Dirty Jobs	Doing Da Vinci (In Stereo)		MythBusters Adam and Jamie build a cannon.		MythBusters "Salsa Escape" (In Stereo)		MythBusters Confederate weapon.		MythBusters "Hindenburg Mystery"		MythBusters Time-honored sayings.	
DISN 36	Movie: "Return to Halloweentown" Cont'd	Phineas and Ferb		Zack & Cody	Zack & Cody	Cory In the House	Cory In the House	Phineas and Ferb	Phineas and Ferb	Zack & Cody	Zack & Cody	Wizards-Place	Wizards-Place
A&E 42	(12:00) The Beast	Manhunters	Manhunters	Manhunters	Manhunters	Manhunters	Manhunters	Manhunters	Manhunters	CSI: Miami "Freaks & Tweaks" (In Stereo)		CSI: Miami "Hurricane Anthony" (In Stereo)	
TBS 38	Movie: Cont'd	MLB Baseball: Cleveland Indians at New York Yankees. Yankee Stadium. (Live)						★★ "The Wedding Date" (2005, Romance-Comedy) Debra Messing			★★½ "The Holiday" (2006, Romance-Comedy) Cameron Diaz, Jude Law		
FAM 39	Movie: ★★ "The Prince & Me" (2004, Romance-Comedy) Julia Stiles. Cont'd			"The Prince & Me 2: The Royal Wedding" (2006, Romance-Comedy) Luke Mably, Kam Heskin.				★★ "A Cinderella Story" (2004) Hilary Duff. A teenager meets a high-school quarterback online.					"Another Cinderella Story" (2008)
TOON 49	Courage-Dog	Courage-Dog	Courage-Dog	Johnny Test	Johnny Test	Johnny Test	Johnny Test	Scooby-Doo	Scooby-Doo	Scooby-Doo	Scooby-Doo	Scooby-Doo	Scooby-Doo
FNC 48	(12:00) America's News HQ			Special Programming		Special Programming		America's News HQ				FOX News Sunday With Chris Wallace (In Stereo)	
SCIFI 43	Movie: ★ "BloodRayne" (2005, Fantasy) Kristanna Loken. Cont'd			"BloodRayne 2: Deliverance" (2007, Horror) Rayne battles vampire Billy the Kid in the Old West.				★½ "A Sound of Thunder" (2005) Edward Burns. A time traveler alters the history of evolution.				★★½ "The Lost World: Jurassic Park" (1997)	
SPIKE 49	Xtrema 4x4 (In Stereo)	Deadliest Warrior "Apache vs. Gladiator"		Deadliest Warrior "Viking vs. Samurai"		The Ultimate Fighter (In Stereo)		UFC Unleashed (In Stereo)		UFC Unleashed (In Stereo)		UFC Unleashed (In Stereo)	
TNT 45	NBA Preview	★★ "Doom" (2005, Science Fiction) The Rock. Soldiers battle mutants at a research facility on Mars.				★★★ "The Fifth Element" (1997, Science Fiction) Bruce Willis, Gary Oldman. A New York cabby tries to save Earth in 2259.					NBA Basketball: First Round -- Teams TBA. (Live)		
FX 48	★★★½ "A Few Good Men" (1992, Drama) Tom Cruise, Jack Nicholson, Demi Moore. A Navy lawyer defends two Marines in a comrade's death.						★★★½ "The Departed" (2006, Crime Drama) Leonardo DiCaprio, Matt Damon, Jack Nicholson. An undercover cop and a criminal lead double lives.						
NGEO 57	Sexual Identity	Science of Armored Cars		Outlaw Bikers Mike Lynns wins his freedom.		Outlaw Bikers "Warlock War" Spike Ingraci.		Lockdown "Tent City"		Lockdown "Inmate U"		Locked Up Abroad "Philippines"	
MSNBC 49	Why They Run: Baby	MSNBC Investigates: The Hitman Tapes		Beauty and the Beast		City In Fear: The Tylenol Murders		City In Fear: Columbine		Meet the Press		Locked and Loaded: Kids and Guns	
SPEED 46	Off Road	ARCA RE/MAX Series Racing. Rockingham. Rockingham, N.C. (Live)			The Grid		Inside Grand Prix	Formula One Racing. Chinese Grand Prix. Shanghai, China.					
OUTDR 51	Outdoor America	The Next Generation	Buckmaster	Whitetail Freaks	Northwest Hunter	Western Extreme	Jim Zumbo Outdoors	Higher Ground	Outdoor Ch.	Truth-Hunting	Tracks-Africa	Adventures Abroad	Guide-Outdoors
TVL 57	(12:00) The Cougar	Gunsmoke "A Hat"		Gunsmoke "Hard-Luck Henry"		Bonanza "The Unwanted"		Bonanza "The Fence"		Bonanza "The Witness"		Bonanza "The Running Man"	
WE 55	Girlfriends (In Stereo)	My Fair Wedding "Sena' Seria's one-note wedding.		My Fair Wedding "Mandy"		My Fair Wedding "Jennifer"		My Fair Wedding "Wanda"		Bridezillas "Monica & Lisa"		Bridezillas "Dawn & Monica"	
COM 57	Scrubs "My First Kill"	Scrubs "Her Story"	★★½ "Idiocracy" (2006, Comedy) Luke Wilson. A soldier awakens 500 years in the future.				★½ "Larry the Cable Guy: Health Inspector" (2006, Comedy) Larry the Cable Guy, Jim Bahr.				★★½ "Blue Collar Comedy Tour Rides Again" (2004, Documentary)		
TLC 55	(2:00) Moving Up	Jon & Kate Plus 8	Jon & Kate Plus 8	Jon & Kate Plus 8 Trip to the beach. (In Stereo)		Jon & Kate Plus 8 Fourth of July. (In Stereo)		Jon & Kate Plus 8	Jon & Kate Plus 8	Jon & Kate Plus 8 The family visits San Diego.		Jon & Kate Plus 8 "Leis & Luaus" (In Stereo)	
HALL 65	(12:00) 7th Heaven	"Before You Say I Do" (2009) A time-traveler tries to change his girlfriend's view on marriage.				"Back to You and Me" (2005, Drama) A successful doctor returns home after many years away.					"For the Love of Grace" (2008) Mark Consuelos. An act of heroism changes the lives of two strangers.		

SUNDAY EVENING — APRIL 19, 2009

	7 PM	7:30	8 PM	8:30	9 PM	9:30	10 PM	10:30	11 PM	11:30	12 AM	12:30	1 AM
CBS 2 2 4 5	60 Minutes (In Stereo)		The Amazing Race 14 "Our Parents Will Cry Themselves to Death" (N) (In Stereo)		"The Courageous Heart of Irena Sendler" (2009, Docudrama) Anna Paquin, Marcia Gay Harden, Nathaniel Parker. Premiere. A Polish woman saves Jewish children during World War II. (In Stereo)				(2)News (5)NewsChannel 5 Weekend Edition	(2)Sunday Sports Showdown (5)At the Movies	(2)Insider (5)Housewives	(2)Extra (N) (In Stereo)	(5)Lost "The Other 48 Days" (In Stereo)
WTAE 4	America's Funniest Home Videos (N) (In Stereo)		Extreme Makeover: Home Edition "Girard Family" (In Stereo)		Desperate Housewives (N) (In Stereo)		Brothers & Sisters "63X" (N) (In Stereo)		Ch. 4 Action News at 11	Ch. 4 Sports	Boston Legal "Too Much Information" (In Stereo)		Inside Edition Weekend
NBC 6 6 25 8 8 12 12	Miss USA 2009 (In Stereo Live)				The Celebrity Apprentice The celebrities work on pulling together a charity auction. (N) (In Stereo)				(6)(8)News (N) (11)(12)News (N)	(6)Cops (8)Outdoorsman-Buck McNeely (11)Law & Order: SVU (12)CSI: NY	(6)Cops Passenger tries to swallow crack. (8)Whacked Out Sports	(6)Monk (8)Paid Program (11)Cops (12)Inside Edition Weekend	(8)Paid Program (11)Lost "The Other 48 Days" (12)Dateline NBC
MNT 7 22	Home Outdoors	Scrubs (In Stereo)	Desperate Housewives (In Stereo)		Judge Joe Brown	Judge Joe Brown	Fresh Prince	Home Videos	Paid Program	Half & Half (In Stereo)	Half & Half (In Stereo)	House of Payne	House of Payne
FOX 10 53	American Dad	King of the Hill (N)	The Simpsons	Sit Down, Shut Up	Family Guy "420" (N)	American Dad (N)	Channel 11 News on FOX 53 at 10 (N)		Seinfeld (In Stereo)	Van Impe Pres	Two and a Half Men	Paid Program	Paid Program
PBS 13 13	Design Squad	Biz Kid$ (In Stereo)	Nature "The Loneliest Animals" (In Stereo)		Masterpiece Classic "Little Dorrit" (N) (In Stereo) (Part 4 of 5)			Quick Feet, Soft Hands	Travels to the Edge	Burt Wolf: Travels	Globe Trekker (In Stereo)		Quick Feet, Soft Hands
PBS 35 36	Soulful Symphony				Masterpiece Classic "Little Dorrit" (N) (In Stereo) (Part 4 of 5)			On the Trail of Captain John Smith		Reclaiming-Bay	BBC World News	The Desert Speaks	Masterpiece
WGN 23	The Munsters	The Munsters	The Munsters	The Munsters	The Munsters	The Munsters	WGN News at Nine	Instant Replay	The Munsters	The Munsters	The Munsters	The Munsters	The Munsters
LIFE 29	"The Tenth Circle" (2008, Drama) Kelly Preston. A family becomes the focus of a murder investigation.				★★½ "Prayers for Bobby" (2009) A devout and grieving woman becomes an advocate for gay rights.				Grey's Anatomy "Life During Wartime"		Army Wives "Payback"		Frasier (In Stereo)
HIST 24	To Be Announced		Next Nostradamus A professor uses computer technology to predict events				Ax Men "Lost in the Fog"		Warriors "Samurai Showdown"		Next Nostradamus A professor uses computer technology to predict events		
ESPN2 36	NHRA Drag Racing Summit Racing Equipment Southern Nationals -- Final Eliminations. Atlanta						2008 World Series of Poker Las Vegas.		2008 World Series of Poker Las Vegas.		2008 World Series of Poker Las Vegas		Series of Poker
ESPN 27	Baseball Tonight (Live)		MLB Baseball: St. Louis Cardinals at Chicago Cubs. Wrigley Field. (Live)						SportsCenter (Live)			SportsCenter	
FSP 28	World Poker Tour: Season 7 Biloxi, Miss. (N)		Golden Age	Best Damn Toughman	Sport Science		Spotlight (N)	The Final Score (Live)	World Poker Tour: Season 7 Biloxi, Miss. (N)		Sport Science		The Final Score (Live)
USA 32	House "Cane & Able Possible alien abduction"		House "Living the Dream" (In Stereo)		Law & Order: Criminal Intent "Playing Dead"		In Plain Sight "Gifted Lily" (Season Premiere)		Law & Order: Special Victims Unit "Baggage"		Law & Order: Criminal Intent "Playing Dead"		In Plain Sight
CNN 38	Newsroom		Addiction: Life on the Edge		Larry King Live		Newsroom		Addiction: Life on the Edge		Larry King Live		Newsroom
NICK 33	iCarly (In Stereo)	True Jackson	H2O (In Stereo)	Zoey 101 (In Stereo)	News Special	Home Improve.	George Lopez	George Lopez	Family Matters	Family Matters	Home Improve.	Home Improve.	The Cosby Show
AMC 34	Movie: Cont'd	★★★ "Terminator 3: Rise of the Machines" (2003, Science Fiction) A cyborg protects John Connor from a superior model.					Breaking Bad "Negro Y Azul" (N)		Breaking Bad "Negro Y Azul"		Mad Men Don buys a new car.		Breaking Bad
TDC 35	MythBusters Submerged car. (In Stereo)		MythBusters Automotive fables.		MythBusters Automotive fables		MythBusters "NASA Moon Landing"		MythBusters Automotive fables.		MythBusters Automotive fables.		MythBusters
DISN 36	Zack & Cody	Hannah Montana	Sonny With A Chance	Wizards-Place	"Life-Size" (2000) A motherless child casts a spell that brings a doll to life.			Phineas and Ferb	Zack & Cody	Hannah Montana	Life With Derek	Cory In the House	Replacements
A&E 42	CSI: Miami "Ashes to Ashes" (In Stereo)		CSI: Miami "Confidential" (In Stereo)		CSI: Miami "Raising Caine" (In Stereo)		The Sopranos "The Blue Comet" (In Stereo)		The Sopranos "The Blue Comet" (In Stereo)		CSI: Miami "Miami Confidential" (In Stereo)		CSI: Miami (In Stereo)
TBS 38	Movie: ★★½ "The Holiday" (2006) Cont'd		★★½ "Two Weeks Notice" (2002 Romance-Comedy) Sandra Bullock.			★★½ "Two Weeks Notice" (2002) Sandra Bullock. A millionaire confronts his feelings for his lawyer.			★★ "Take the Lead" (2006) Antonio Banderas. Dancer Pierre Dulaine teaches inner-city students.				
FAM 39	Movie: "Another Cinderella Story" Cont'd		"My Fake Fiance" (2009) Melissa Joan Hart. A man and a woman fake an engagement for financial gain.				"My Fake Fiance" (2009) Melissa Joan Hart. A man and a woman take an engagement for financial gain.				Joel Osteen	Feed the Children	Zola Levitt Presents
TOON 49	"Scooby-Doo and the Samurai Sword" (2009) Voices of Frank Welker.			Johnny Test	Star Wars Clo.	Ben 10: Alien Force	King of the Hill	Family Guy (In Stereo)	Family Guy (In Stereo)	Robot Chicken	Superjail	Awesome Show	The Mighty Boosh
FNC 48	FOX Report		Huckabee Mike Huckabee.		Special Programming		Geraldo at Large (In Stereo)		Huckabee Mike Huckabee.		Red Eye		Geraldo at Large
SCIFI 43	Movie: ★★½ "The Lost World: Jurassic Park" (1997, Adventure) Jeff Goldblum. Cont'd				"Knights of Bloodsteel" (2009, Fantasy) Ordinary citizens try to save their kingdom from a warlord.				"Knights of Bloodsteel" (2009, Fantasy) Ordinary citizens try to save their kingdom from a warlord.				Twilight Zone
SPIKE 49	UFC Unleashed (In Stereo)		UFC Unleashed (In Stereo)		UFC Unleashed (In Stereo)		★★ "Zombie Strippers" (2008, Comedy) A secret virus turns a stripper into the undead star attraction.			Deadliest Warrior "Viking vs. Samurai"			Ult. Fighter
TNT 45	NBA Basketball: First Round -- Teams TBA. (Live)		NBA Basketball: First Round -- Teams TBA. (Live)					NBA Basketball: First Round -- Teams TBA. (Live)					Inside the NBA (Live)
FX 48	★★½ "The Transporter 2" (2005) Jason Statham. A former soldier tries to save a kidnapped boy.				★★ "Snakes on a Plane" (2006, Horror) An FBI agent contends with a swarm of deadly serpents.				Rescue Me "French"		"The Transporter 2" (2005) A former soldier tries to save a kidnapped boy		
NGEO 57	In the Womb: Dogs Fetal development of canines.		In the Womb: Cats Felines.		The Whale That Exploded		Great White Odyssey (N)		In the Womb: Cats Felines.		The Whale That Exploded		Great White
MSNBC 49	Death in the Hamptons?		The Mind of Manson Charles Manson		MSNBC Investigates "Lockup: Riverbend"		"Robert Blecker Wants Me Dead" (2008)		Gladiator Days: Prison Murder		MSNBC Investigates "Lockup: Riverbend"		"Robert Blecker"
SPEED 46	SPEED Report (N)		NASCAR Victory Lane From Avondale, Ariz. (N)		Wind Tunnel With Deve Despain (Live)		Pinks – All Out From Norwalk, Ohio		Bullrun Bad weather strikes		Bullrun		Drag Race High
OUTDR 51	Mathews	Hunting	Game Trails		Realtree Outdoors	Bone Collector	Beyond the Lodge	Outdoor Adventures	Expedition Safari	Huntin' World	Hunting Adventure	Realtree Outdoors	Mathews TV
TVL 57			M*A*S*H 30th Anniversary Reunion Special (In Stereo)				M*A*S*H "Tuttle"	M*A*S*H	M*A*S*H	M*A*S*H	M*A*S*H	M*A*S*H	Memories of M*A*S*H
WE 55	Bridezillas "Brandi & Dawn"		Bridezillas "Brandi & Kristen"		Bridezillas "Kristen & Tanesha"		Platinum Weddings	Platinum Weddings	Platinum Weddings	Platinum Weddings	Bridezillas "Kristen & Tanesha"		Platinum Weddings
COM 57	Movie: "Blue Collar Comedy Tour" Cont'd		Bill Engvall: 15 Degrees Off Cool		Ron White: Behavioral Problems (N)		Ron White: Behavioral Problems		Krod Mandoon	South Park	RENO 911!	Futurama (In Stereo)	Futurama (In Stereo)
TLC 55	Jon & Kate Plus 8 "For Better or Worse"		Jon & Kate Plus 8		Jon & Kate Plus 8 Go Green! (In Stereo)		Cake Boss "Pilot"	Say Yes to the Dress	Jon & Kate Plus 8	Jon & Kate Plus 8	Jon & Kate Plus 8 Go Green! (In Stereo)		Cake Boss "Pilot"
HALL 65	"Before You Say I Do" (2009) A time-traveler tries to change his girlfriend's view on marriage.				"A Kiss at Midnight" (2008, Romance) Faith Ford. A professional matchmaker falls for a widower.				"For the Love of Grace" (2008) Mark Consuelos. An act of heroism changes the lives of two strangers.				Murder, She Wrote

MONDAY EVENING — APRIL 20, 2009

	7 PM	7:30	8 PM	8:30	9 PM	9:30	10 PM	10:30	11 PM	11:30	12 AM	12:30	1 AM
CBS 2 2 4 5	Evening News (5)Entertain	The Insider (N) (In Stereo)	The Big Bang Theory Gift-giving etiquette.	How I Met Your Mother "Shelter Island"	Two and a Half Men Judith kicks Herb to the curb.	Rules of Engagement "Old Timer's Day" (N)	CSI: Miami "Raging Cannibal" Horatio and the team face the Russian mob. (In Stereo)		(2)News (N) (In Stereo) (5)News (N)	Late Show With David Letterman Jeff Goldblum. Jeff Dunham. (N) (In Stereo)		The Late Late Show With Craig Ferguson (In Stereo)	
WTAE 4	Mayoral Debate		Dancing With the Stars The remaining celebrities perform. (In Stereo Live)				Castle "Home Is Where the Heart Stops" (N) (In Stereo)		News (N)	Nightline (N)	Jimmy Kimmel Live (In Stereo)		Oprah Winfrey
NBC 6 6 7 25 11 8 13 12	(8)Entertainment Tonight (11)Wheel of Fortune (11)(12)Jeopardy!	(11)Be a Millionaire (8)Jeopardy (11)(12)Wheel-Fortune		Chuck "Chuck Versus the Colonel" Chuck and Sarah get closer when they go AWOL to rescue Chuck's father. (N) (In Stereo)	Heroes "I Am Sylar" Sylar's new ability begins to take its toll as he continues his unusual partnership. (N) (In Stereo)		Medium "The Devil Inside" Allison's dreams mirror reality when she comes face to face with her stalker. (N) (In Stereo) (Part 1 of 2)		(6)(8)(12)News (N) (11)News (N)	The Tonight Show With Jay Leno (In Stereo)		Late Night With Jimmy Fallon (In Stereo)	
MNT 7 22	The Simpsons	Family Guy (In Stereo)	Masters of Illusion The illusions of Nathan Burton.		Magic

TUESDAY EVENING — APRIL 21, 2009

	7:30	8 PM	8:30	9 PM	9:30	10 PM	10:30	11 PM	11:30	12 AM	12:30	1 AM
CBS 9 2 5 5	(2)Evening News (5)Entertain	The Insider (N) (In Stereo)	NCIS "Murder 2.0" A murderous psychopath taunts the team by leaving clues to the next victim's identity. (In Stereo)		The Mentalist "Paint It Red" A $50 million painting is stolen from a business tycoon's office. (In Stereo)		Without a Trace "Better Angels" Jack and Samantha rekindle their relationship. (In Stereo)		(2)News (N) (In Stereo) (5)News (N)	Late Show With David Letterman Nathan Lane, Tinted Windows. (N) (In Stereo)		The Late Late Show With Craig Ferguson (In Stereo)
WTAE 4	Inside Edition	Entertainment Tonight	According to Jim (In Stereo)	Weatherwatch 4	Dancing With the Stars (In Stereo Live)		Cupid "The Tommy Brown Affair" (N) (In Stereo)		News (N)	Nightline (N)	Jimmy Kimmel Live (N) (In Stereo)	Oprah Winfrey
NBC 8 6 6 25 13 6 13 12	(6)Entertainment Tonight (8)Wheel of Fortune (11)(12)Jeopardy!	(6)Be a Millionaire (8)Jeopardy (11)(12)Wheel-Fortune	The Biggest Loser Food and fitness trivia challenge; nutrition on a budget. (N) (In Stereo)			Law & Order: Special Victims Unit "Hothouse" The body of a 14-year-old girl is found in the Hudson River. (In Stereo)		(6)(8)(12)News (N) (11)News (N)	The Tonight Show With Jay Leno (In Stereo)		Late Night With Jimmy Fallon (In Stereo)	
MNT 7 22	The Simpsons	Family Guy	Street Patrol	Street Patrol	Jail (In Stereo)	Jail (In Stereo)	TMZ (N) (In Stereo)	Frasier (In Stereo)	Law & Order: Criminal Intent (In Stereo)	Paid Program	Paid Program	The Bernie Mac Show
FOX 13 53	Two and a Half Men	Seinfeld (In Stereo)	American Idol Contestants perform.		Fringe "Bad Dreams" (N) (In Stereo)		Channel 11 News on FOX 53 at 10 (N)		Seinfeld (In Stereo)	Scrubs "His Story III"	Scrubs "My Karma"	Paid Program / Paid Program
PBS 13 13	Business Rpt.	OnQ Magazine	Nova "Car of the Future" (In Stereo)		Frontline Puget Sound and the Chesapeake Bay face perilous conditions caused by contamination.				Charlie Rose (N) (In Stereo)	OnQ Magazine	Smart Travels	Frontline (In Stereo)
PBS 13 36	Business Rpt.	Outdoors Maryland	Nova "Car of the Future" (In Stereo)		Frontline Puget Sound and the Chesapeake Bay face perilous conditions caused by contamination.				Tipping Point	Havre de Grace	Worldfocus (In Stereo)	The Desert Speaks / Burt Wolf: Travels
WGN 23	America's Funniest Home Videos (In Stereo)	MLB Baseball Cincinnati Reds at Chicago Cubs. Wrigley Field. (In Stereo Live)							WGN News at Nine	Scrubs "My Drive-By"	The Bob & Tom Show (In Stereo)	Star Trek Gen.
LIFE 22	Reba (In Stereo)	Reba (In Stereo)	Will & Grace	Will & Grace	*"Like Mother, Like Daughter"* (2007) A woman investigates the disappearance of her daughter.				Will & Grace	Will & Grace	Frasier (In Stereo)	Frasier (In Stereo) / Reba "The Big Fix-Up"
HIST 24	Modern Marvels "Strange Weapons"	How the Earth Was Made "Tsunami"		How the Earth Was Made "Asteroids" (N)		Life After People "The Bodies Left Behind"			Decoding the Past Doomsday prophecy.		How the Earth Was Made "Tsunami"	Earth-Made
ESPN2 26	College Football All-Star Challenge Tampa, Fla.			2008 World Series of Poker Las Vegas.		2008 World Series of Poker Las Vegas.			E:60 (N)	NASCAR Now	SportsCenter Special NFL Draft. (N)	
ESPN 23	E:60 (N)	Football Live	NFL Live (N)	SportsCenter Special NFL Draft. (Live)		Baseball Tonight (Live)			SportsCenter (Live)	Baseball Tonight (Live)		SportsCenter
FSP 28	MLB Baseball: Florida Marlins at Pittsburgh Pirates. PNC Park. (Live)					Pirates Postgame	The Final Score (Live)		MLB Baseball: Florida Marlins at Pittsburgh Pirates. PNC Park.			The Final Score (Live)
USA 29	NCIS "Pop Life" (In Stereo)	House "Control" (In Stereo)		House "Cursed" (In Stereo)		House "Mob Rules" (In Stereo)			Law & Order: Special Victims Unit (In Stereo)	In Plain Sight "Gilted Lily"		Psych
CNN 30	Lou Dobbs Tonight	Campbell Brown: No Bias, No Bull		Larry King Live (N)		Anderson Cooper 360				Larry King Live		Anderson Cooper 360
NICK 18	iCarly (In Stereo)	iCarly (In Stereo)	SpongeBob	SpongeBob	Home Improve.	Home Improve.	George Lopez	George Lopez	Family Matters	Family Matters	Home Improve.	Home Improve. / George Lopez
AMC 34	Movie: *"Driving Miss Daisy"* (1989) Cont'd	★★★ *"Two Mules for Sister Sara"* (1970, Western) Shirley MacLaine. A gunslinger helps a whiskey-swilling nun reach Mexico.					★★★ *"A Fistful of Dollars"* (1964, Western) Clint Eastwood. An amoral gunman works both sides of a divided Western town.					★★★ *"Rio Conchos"*
TDC 35	How It's Made	How It's Made	Deadliest Catch "Everything on the Line"		Deadliest Catch "Red Skies in the Morning" (N)		Out of the Wild: The Alaska Experiment (N)		Deadliest Catch "Everything on the Line"		Deadliest Catch "Red Skies in the Morning"	Out of the Wild
DISN 36	Hannah Montana	Hannah Montana	*"Life is Ruff"* (2005) Kyle Massey. A teenage slacker adopts a stray dog.		Wizards-Place	Wizards-Place	Hannah Montana	Zack & Cody	That's So Raven	Life With Derek	Cory In the House	Replacements
A&E 39	CSI: Miami "Under Suspicion" (In Stereo)	The First 48 "Blindsided"		The First 48 A man is shot outside his home.		Manhunters	Manhunters	Manhunters	Manhunters	The First 48 "Blindsided"		The First 48
TBS 38	Seinfeld (In Stereo)	Seinfeld	Family Guy (In Stereo)	Family Guy (In Stereo)	Family Guy (In Stereo)	The Office "Local Ad"	My Boys (N)	The Office (In Stereo)	Seinfeld (In Stereo)	Sex and the City	Sex and the City	Friends (In Stereo)
FAM 40	That '70s Show	That '70s Show	America's Funniest Home Videos (In Stereo)		America's Funniest Home Videos (In Stereo)		America's Funniest Home Videos (In Stereo)		The 700 Club		Roommates / Sophie	Paid Program
TOON 49	League-Evil	Chowder	Johnny Test	Johnny Test	6TEEN	6TEEN	King of the Hill	King of the Hill	Family Guy (In Stereo)	Family Guy (In Stereo)	Robot Chicken	Hungerforce / Awesome Show
FNC 47	The FOX Report With Shepard Smith (N)	The O'Reilly Factor (N)		Hannity (N)		On the Record With Greta Van Susteren			The O'Reilly Factor	Hannity		On the Record
SCIFI 49	*"Knights of Bloodsteel"* (2009, Fantasy) Ordinary citizens try to save their kingdom from a warlord.			ECW (Live)		WCG Ultimate Gamer "The Gauntlet" (In Stereo)		Scare Tactics	Scare Tactics	Cha$e The players are chased by hunters.		Lost (In Stereo)
SPIKE 44	CSI: Crime Scene Investigation (In Stereo)	CSI: Crime Scene Investigation (In Stereo)		UFC Unleashed (In Stereo)		Deadliest Warrior "Spartan vs. Ninja" (N)		The Ultimate Fighter (In Stereo)		CSI: NY "Tanglewood" (In Stereo)		Amazing Video
TNT 47	NBA Basketball First Round -- Teams TBA. (Live)				NBA Basketball First Round -- Teams TBA. (Live)					Inside the NBA (Live)		Law & Order
FX 35	Movie: Cont'd	★★★ *"The Italian Job"* (2003, Crime Drama) Mark Wahlberg, Charlize Theron. A thief and his crew plan to steal back their gold.				Rescue Me "Wine" (N)			Rescue Me "Wine"	That '70s Show	That '70s Show	That '70s Show
NGEO 47	Dog Whisperer "Lives Changed"	Tornado Intercept/Twister Chasers People who follow tornados.				Explorer The battle for oil in Alaska.		Tornado Intercept/Twister Chasers People who follow tornados.				Explorer
MSNBC 40	Hardball	Countdown With Keith Olbermann		The Rachel Maddow Show		Countdown With Keith Olbermann		The Rachel Maddow Show		Hardball		Countdown
SPEED 40	Pimp My Ride (N)	Pass Time	Livin' the Low Life	Livin' the Low Life	Super Bikes!	Super Bikes!	Hot Import Nights	Hot Import Nights	Pimp My Ride (N)	Pass Time	Livin' the Low Life	Livin' the Low Life / Super Bikes!
OUTDR 52	Game Chasers	Spirit of the World	Inside Outdoors	Truth-Hunting	Hunting the Country	Obsession Revealed	Jim Zumbo Outdoors	Outdoor Adventures	Eastman's Hunting TV	Mossy Oak Classics	Truth-Hunting	Hunter's Journal / Bone Collector
TVL 59	Hogan's Heroes	Hogan's Heroes	Andy Griffith	Andy Griffith	Andy Griffith	Andy Griffith	Andy Griffith	Andy Griffith	3rd Rock-Sun	3rd Rock-Sun	The Cougar	The Coaby Show
WE 57	Women Behind Bars	Women Behind Bars		Women Behind Bars		Women Behind Bars (N)			Women Behind Bars		Women Behind Bars	Behind Bars
COM 49	Scrubs "My Lunch"	Scrubs "My Fallen Idol"	Daily Show	The Colbert Report	Futurama (In Stereo)	South Park	Ron White: Behavioral Problems		Daily Show	The Colbert Report	Ron White: Behavioral Problems	Futurama "The Sting"
TLC 58	16 Children and Moving In (In Stereo)		17 Kids and Counting "And Baby Makes 18"		18 Kids-Count	18 Kids-Count	Painted Babies at 17 (In Stereo)		17 Kids and Counting "And Baby Makes 18"		18 Kids-Count	18 Kids-Count / Painted Babies
HALL 66	7th Heaven "Says Who?" (In Stereo)	7th Heaven "Breaking Up Is Hard to Do" (In Stereo)		*"Back to You and Me"* (2005, Drama) A successful doctor returns home after many years away.					Murder, She Wrote "The Cemetery Vote"	The Golden Girls	The Golden Girls	The Golden Girls

WEDNESDAY EVENING — APRIL 22, 2009

	7 PM	7:30	8 PM	8:30	9 PM	9:30	10 PM	10:30	11 PM	11:30	12 AM	12:30	1 AM
CBS 9 2 5 5	(2)Evening News (5)Entertain	The Insider (N) (In Stereo)	The New Adventures of Old Christine Dinner date	Gary Unmarried Vow renewal ceremony	"Criminal Minds" A child abduction may not be the work of the person charged. (In Stereo)		CSI: NY The team is forced to treat a murder as a missing persons case when a body disappears. (In Stereo)		(2)News (N) (In Stereo) (5)News (N)	Late Show With David Letterman Beyonce Knowles; Jim Parsons, Paul Weller. (N) (In Stereo)		The Late Late Show With Craig Ferguson (In Stereo)
WTAE 4	Inside Edition	Entertainment Tonight	Scrubs "My Cuz" (N) (In Stereo)	Better Off Ted (N) (In Stereo)	Lost "Lost: The Story of the Oceanic 6" (N) (In Stereo)		The Unusuals "One Man Band" (N) (In Stereo)		News (N)	Nightline (N)	Jimmy Kimmel Live (N) (In Stereo)	Oprah Winfrey
NBC 8 6 7 25 11 6 13 12	(6)Entertainment Tonight (8)Wheel of Fortune (11)(12)Jeopardy!	(6)Be a Millionaire (8)Jeopardy (11)(12)Wheel-Fortune	Law & Order "By Perjury" The plaintiff in a high-profile lawsuit is murdered. (In Stereo)		Law & Order: Special Victims Unit "Snatched" A young girl is kidnapped. (In Stereo)		Law & Order "Pledge" The son of prominent biologists is murdered. (In Stereo)		News (N)	The Tonight Show With Jay Leno (In Stereo)		Late Night With Jimmy Fallon (In Stereo)
MNT 9 22	The Simpsons	Family Guy	World's Funniest Moments (In Stereo)		Comics Un.	Comics Un.	TMZ (N) (In Stereo)	Frasier (In Stereo)	Law & Order: Criminal Intent (In Stereo)		Paid Program	Paid Program / The Bernie Mac Show
FOX 40 53	Two and a Half Men	Seinfeld (In Stereo)	Lie to Me "Better Half" (N) (In Stereo)		American Idol Elimination.		Channel 11 News on FOX 53 at 10 (N)		Seinfeld "The Pie"	Scrubs "My Lunch"	Scrubs (In Stereo)	Paid Program / Paid Program
PBS 13 13	Business Rpt.	OnQ Magazine	Secrets of the Dead "Blackbeard's Lost Ship"		Jean-Michel Cousteau: Ocean Adventures Killer whales in Atlantic and Pacific oceans. (In Stereo)				Charlie Rose (N) (In Stereo)	OnQ Magazine	Smart Travels	JM Cousteau
PBS 13 36	Business Rpt.	Artworks This Week	Secrets of the Dead "Blackbeard's Lost Ship"		Jean-Michel Cousteau: Ocean Adventures Killer whales in Atlantic and Pacific oceans. (In Stereo)				Wine Country	Discovering-Farmer	Worldfocus (In Stereo)	The Desert Speaks / Burt Wolf: Travels
WGN 23	America's Funniest Home Videos (In Stereo)	Coach (In Stereo)	Coach (In Stereo)	Becker (In Stereo)	Becker (In Stereo)	WGN News at Nine (N) (In Stereo)			Scrubs (In Stereo)	Scrubs (In Stereo)	The Bob & Tom Show (In Stereo)	Star Trek Gen.
LIFE 22	Reba (In Stereo)	Reba (In Stereo)	Will & Grace	Will & Grace	★★½ *"Little Manhattan"* (2005) Josh Hutcherson. The son of a troubled couple finds his first love.				Will & Grace	Will & Grace	Frasier (In Stereo)	Frasier (In Stereo) / Reba "The Big Fix-Up"
HIST 24	Modern Marvels "Banks"	MonsterQuest Searching for giant freshwater fish.		MonsterQuest "Sea Monsters" (N)		UFO Hunters "Nazi UFOs" (N)			Decoding the Past Biblical prophecies		MonsterQuest Searching for giant freshwater fish.	Monster-Quest
ESPN2 26	Football Live	NFL Live (N)	SportsCenter Special NFL Draft. (Live)		PBA Bowling Lake Wales, Fla.		Baseball Tonight (Live)			Homecoming With Rick Reilly: Josh Hamilton	NASCAR Now	NFL Live / Football Live
ESPN 23	Homecoming With Rick Reilly: Josh Hamilton		MLB Baseball: New York Mets at St. Louis Cardinals. Busch Stadium. (Live)						SportsCenter (Live)		Baseball Tonight (Live)	Sports-Center
FSP 28	Savran on SportsBeat	Spotlight	World Poker Tour: Season 1		Best Damn Sports Show Period (Live)		SportsBeat Late Night	The Final Score (Live)	Best Damn Sports Show Period (Live)		The Final Score (Live)	Best Damn Sports Show Period (Live)
USA 29	NCIS "An Eye for an Eye" (In Stereo)	House "Role Model" (In Stereo)		NCIS "Probie" (In Stereo)			NCIS "Model Behavior" (In Stereo)		★★★½ *"Little Miss Sunshine"* (2006) Greg Kinnear. Members of a dysfunctional family take a road trip.			In Plain Sight
CNN 40	Lou Dobbs Tonight	Campbell Brown: No Bias, No Bull		Larry King Live (N)			Anderson Cooper 360				Larry King Live	Anderson Cooper 360
NICK 18	True Jackson	True Jackson	iCarly "iGo Green"	True Jackson	Home Improve.	Home Improve.	George Lopez	George Lopez	Family Matters	Family Matters	Home Improve.	Home Improve. / George Lopez
AMC 34	Movie: ★★½ *"Reign of Fire"* (2002) Cont'd	★★★ *"Batman Begins"* (2005, Action) Christian Bale, Michael Caine, Liam Neeson. Bruce Wayne becomes Gotham City's Dark Knight.							★½ *"Catwoman"* (2004, Action) Halle Berry. A shy artist acquires feline strength and agility.			Breaking Bad
TDC 35	Time Warp Medieval catapult. (In Stereo)	Time Warp Air bags and kitchen appliances. (N)		MythBusters "Banana Slip, Double Dip" (N)		Pitchmen "Dual Saw Shuffle" (In Stereo)			Time Warp Air bags and kitchen appliances.		MythBusters "Banana Slip, Double Dip"	Pitchmen (In Stereo)
DISN 36	Suite Life-Deck	Wizards-Place	*"Minuteman"* (2008, Comedy) Jason Dolley, Luke Benward. (In Stereo)		Phineas and Ferb	Wizards-Place	Hannah Montana		Zack & Cody	That's So Raven	Life With Derek	Cory In the House / Replacements
A&E 39	CSI: Miami "Nailed" (In Stereo)		Bounty Hunter	Bounty Hunter	Bounty Hunter	Bounty Hunter	Bounty Hunter	Exterminators	Exterminators	Exterminators	Bounty Hunter	Bounty Hunter / Bounty Hunter
TBS 38	Seinfeld (In Stereo)	Seinfeld "The Limo"	House of Payne	House of Payne	House of Payne	House of Payne	House of Payne	House of Payne	Sex and the City	Sex and the City	My Boys	★★½ *"Out of Time"* (2003, Suspense) (PA)
FAM 40	That '70s Show	★★★ *"Eight Below"* (2006, Adventure) Paul Walker. Expedition members must leave their sled dogs behind in Antarctica.					America's Funniest Home Videos (In Stereo)		The 700 Club		Whose Line?	Whose Line? / Paid Program
TOON 49	Batman: Brave	Star Wars Clo.	*"Scooby-Doo and the Samurai Sword"* (2009) Voices of Frank Welker.		Johnny Test		King of the Hill	King of the Hill	Family Guy (In Stereo)	Family Guy (In Stereo)	Robot Chicken	Hungerforce / Awesome Show
FNC 47	The FOX Report With Shepard Smith (N)	The O'Reilly Factor (N)		Hannity (N)		On the Record With Greta Van Susteren			The O'Reilly Factor	Hannity		On the Record
SCIFI 49	Ghost Hunters "Ghostly Soldier; Medium House"	Ghost Hunters "Titanic Terror" (In Stereo)		Ghost Hunters "Crossing Over" (N) (In Stereo)		Ghost Hunters The team travels to West Virginia.			Ghost Hunters "Crossing Over" (In Stereo)		Scariest Places on Earth (In Stereo)	Lost "Lockdown"
SPIKE 44	CSI: Crime Scene Investigation (In Stereo)	CSI: Crime Scene Investigation "Killer"		UFC Unleashed (In Stereo)		The Ultimate Fighter (N) (In Stereo)			Deadliest Warrior "Spartan vs. Ninja"		CSI: NY "The Fall" (In Stereo)	Amazing Video
TNT 47	Law & Order "All in the Family" (In Stereo)	NBA Basketball: First Round -- Teams TBA. (Live)					NBA Basketball: First Round -- Teams TBA. (Live)					Inside the NBA (Live)
FX 35	Movie: ★★★ *"The Italian Job"* (2003) Cont'd	★★★ *"Rush Hour"* (1998, Action) Jackie Chan. Two detectives join forces in a kidnapping case.					★★★ *"Rush Hour"* (1998, Action) Jackie Chan. Two detectives join forces in a kidnapping case.				That '70s Show	That '70s Show / That '70s Show
NGEO 47	Earth: The Biography "Rare Planet"	Earth Report: State of the Planet 2009 (N)		Garbage Moguls (N)		Locked Up Abroad "Puerto Vallarta" (N)			Earth Report: State of the Planet 2009		Garbage Moguls	Locked Up Abroad
MSNBC 40	Hardball	Countdown With Keith Olbermann		The Rachel Maddow Show		Countdown With Keith Olbermann			The Rachel Maddow Show		Hardball	Countdown
SPEED 40	Drag Race High	Drag Race High	Drag Race High	Drag Race High	Drag Race High	Drag Race High	Drag Race High (N)	Wrecked	Pimp My Ride (N)	Pass Time	Amer. Thunder	Pinks - All Outtakes / Pinks
OUTDR 52	Cowboys	Best Defense	Shooting Gallery	Shooting USA	Sighting	American Guardian	American Rifleman	Impossible Shots	Best Defense	Shooting Gallery	Shooting USA	Sighting / American Rifleman
TVL 59	Hogan's Heroes	Hogan's Heroes	Andy Griffith	Andy Griffith	Andy Griffith	Andy Griffith	The Cougar (N)		The Cougar		3rd Rock-Sun	3rd Rock-Sun / The Cougar
WE 57	20/20 "Trapped"		20/20 "The Secrets of Melanie Maguire"		20/20 "Yosemite Park Murders"		The Locator	The Locator	The First Columbine		20/20 "Trapped"	The Locator
COM 49	Scrubs (In Stereo)	Scrubs "My Urologist"	Daily Show	The Colbert Report	Futurama (In Stereo)	South Park	South Park (N)	RENO 911! (Part 1 of 2)	Daily Show	The Colbert Report	South Park	RENO 911! (Part 1 of 2) / Futurama (In Stereo)
TLC 58	Mystery Diagnosis Acid-reflux. (In Stereo)		Jon & Kate Plus 8 Go Green! (In Stereo)		Jon & Kate Plus 8	Jon & Kate Plus 8	Jon & Kate Plus 8	Jon & Kate Plus 8	Jon & Kate Plus 8 Go Green! (In Stereo)		Jon & Kate Plus 8	Jon & Kate Plus 8 / Jon & Kate Plus 8
HALL 66	7th Heaven "Girls Just Want to Have Fun"		7th Heaven "Do Something" (In Stereo)		*"Before You Say I Do"* (2009) A time traveler tries to change his girlfriend's view on marriage.				Murder, She Wrote "The Days Dwindle Down"		The Golden Girls	The Golden Girls / The Golden Girls

THURSDAY EVENING — APRIL 23, 2009

	7 PM	7:30	8 PM	8:30	9 PM	9:30	10 PM	10:30	11 PM	11:30	12 AM	12:30	1 AM
CBS 9 2 5 5	(2)Evening News (5)Entertain	The Insider (N) (In Stereo)	Survivor: Tocantins (N) (In Stereo)		CSI: Crime Scene Investigation "If I Had a Hammer" Catherine re-examines one of the first cases she worked on.		Harper's Island "Ka-Blam" (N) (In Stereo)		(2)News (N) (In Stereo) (5)News (N)	Late Show With David Letterman Jamie Foxx; Paula Abdul; The Dead. (N) (In Stereo)		The Late Late Show With Craig Ferguson (In Stereo)
WTAE 4	Inside Edition	Entertainment Tonight	In the Motherhood (N)	Samantha Who? "The First Date"	Gray's Anatomy "Sweet Surrender" (N) (In Stereo)		Private Practice "What You Do for Love" (N) (In Stereo)		News (N)	Nightline (N)	Jimmy Kimmel Live (N) (In Stereo)	Oprah Winfrey
NBC 8 6 6 25 11 6 12 12	(6)Entertainment Tonight (8)Wheel of Fortune (11)(12)Jeopardy!	(6)Be a Millionaire (8)Jeopardy (11)(12)Wheel-Fortune	My Name Is Earl "Gospel Minister can't forgive. (In Stereo)	Parks and Recreation "Canvassing" Park project. (N) (In Stereo)	The Office "Broke" Michael's new company struggles. (In Stereo)	30 Rock "The Ones" Jack shops for a ring. (N) (In Stereo)	Southland "See the Woman" Ben reveals the details of his past to his therapist and his training officer. (N) (In Stereo)		(6)(8)(12)News (N) (11)News (N)	The Tonight Show With Jay Leno (In Stereo)		Late Night With Jimmy Fallon (In Stereo)
MNT 7 22	The Simpsons	Family Guy (In Stereo)	★★ *"The Transporter"* (2002, Action) A mercenary changes his mind-set after meeting a woman.				TMZ (N) (In Stereo)	Frasier (In Stereo)	Law & Order: Criminal Intent "Phantom"	Paid Program	Paid Program	The Bernie Mac Show
FOX 13 53	Two and a Half Men	Seinfeld (In Stereo)	Bones "The Girl in the Mask" (In Stereo) (PA)		Hell's Kitchen (N) (In Stereo)		Channel 11 News on FOX 53 at 10 (N)		Seinfeld (In Stereo)	Scrubs "My Fallen Idol"	Scrubs "My T.C.W."	Paid Program / Paid Program
PBS 13 13	Business Rpt.	OnQ Magazine	Rumor of Blue Sky 1948 environmental tragedy		Mystery! "Miss Marple: A Murder Is Announced"		Appalachia: A History of Mountains and People		Charlie Rose (N) (In Stereo)	OnQ Magazine	Smart Travels	Old House Hr.
PBS 13 36	Business Rpt.	Your Business	MotorWeek (In Stereo)	Eatin' Crabs	Eatin' Crabcakes	Watermen (In Stereo)		Outdoors Maryland	Bugeye	Bayshore Painter	Worldfocus (In Stereo)	The Desert Speaks / Burt Wolf: Travels
WGN 23	America's Funniest Home Videos (In Stereo)	WWE Superstars (In Stereo)		Around the World for Free (In Stereo)		WGN News at Nine (N) (In Stereo)			WWE Superstars (In Stereo)		Around the World for Free (In Stereo)	Scrubs (In Stereo)
LIFE 22	Reba "The King and I"	Reba (In Stereo)	Will & Grace	Will & Grace	★★ *"Uptown Girls"* (2003) Brittany Murphy. A carefree woman becomes a nanny to an uptight girl.				Will & Grace	Will & Grace	Frasier (In Stereo)	Frasier (In Stereo) / Reba "Core Focus"
HIST 24	Modern Marvels "Bulls-Eye"		Gangland "Silent Slaughter"		Gangland "Dead Man Inc." (N)		Warriors "Spartan Vengeance" (N)		Superhuman		Gangland "Silent Slaughter"	Gangland
ESPN2 26	Madden Nation	Football Live	MLS Soccer: Red Bull New York at Kansas City Wizards. CommunityAmerica Ballpark. (Live)				College Football All-Star Challenge Tampa, Fla.			NASCAR Now	SportsCenter Special NFL Draft. (N)	
ESPN 27	Homecoming With Rick Reilly: John Elway		NFL Live (N)	SportsCenter Special NFL Draft. (Live)		Baseball Tonight (Live)			SportsCenter (Live)		Baseball Tonight (Live)	SportsCenter
FSP 28	Savran on SportsBeat	Football	IWFL -- Detroit Demolition at Pittsburgh Passion				SportsBeat Late Night	The Final Score (Live)	Best Damn Top 50 Special		The Final Score (Live)	Best Damn Top 50 Special
USA 29	NCIS "Bikini Wax" (In Stereo)		House "Babies & Bathwater" (In Stereo)		House "Heavy" (In Stereo)		NCIS "Boxed In" (In Stereo)		Burn Notice "Scatter Point"		Law & Order: Criminal Intent "Death Roe"	Law & Order: CI
CNN 30	Lou Dobbs Tonight		Campbell Brown: No Bias, No Bull		Larry King Live (N)		Anderson Cooper 360				Larry King Live	Anderson Cooper 360
NICK 18	Drake & Josh	Drake & Josh	SpongeBob	SpongeBob	Home Improve.	Home Improve.	George Lopez	George Lopez	Family Matters	Family Matters	Home Improve.	Home Improve. / George Lopez
AMC 34	Movie: *"Commando"* (1985, Action) Cont'd	★★½ *"Passenger 57"* (1992, Action) Wesley Snipes. An airline security expert goes up against skyjackers.					★★½ *"Starsky & Hutch"* (2004, Comedy) Ben Stiller. Two detectives investigate a cocaine dealer.			★★½ *"Highlander"* (1986, Fantasy) Christopher Lambert, Sean Connery.		
TDC 35	How It's Made	How It's Made	Destroyed In Seconds	Destroyed In Seconds	Dirty Jobs Plugging an abandoned mineshaft.		Deadliest Catch "Red Skies in the Morning"		Destroyed In Seconds	Destroyed In Seconds	Dirty Jobs Plugging an abandoned mineshaft.	Deadliest Catch
DISN 36	Suite Life-Deck	Suite Life-Deck	*"Dedmapped"* (2009) A girl springs into action when fans kidnap her father.		Wizards-Place		Wizards-Place	Hannah Montana	Zack & Cody	That's So Raven	Life With Derek	Cory In the House / Replacements
A&E 39	The First 48 "Out of Sight, Missing Piece"		The First 48 "Frenzy" Hard Truth"		The First 48 (N)		The Beast "No Turning Back" (Season Finale)		The Beast "No Turning Back"		The First 48 "Frenzy" Hard Truth"	The First 48
TBS 38	Seinfeld "The Letter"	Seinfeld "The Keys"	Friends (In Stereo)	Friends (In Stereo)	Friends (In Stereo)	Friends (In Stereo)	★★ *"Enough"* (2002) (PA) Jennifer Lopez. A woman takes her daughter and flees her abusive husband.			Sex and the City	Sex and the City	*"Enough"* (2002)
FAM 40	That '70s Show	That '70s Show	★★½ *"Jurassic Park III"* (2001) Sam Neill. A search party encounters new breeds of prehistoric terror.				America's Funniest Home Videos (In Stereo)		The 700 Club		Whose Line?	Whose Line? / Paid Program
TOON 49	6TEEN	6TEEN	Chowder	Misadv. of Flapjack	6TEEN (N)	Total Drama	King of the Hill	King of the Hill	Family Guy (In Stereo)	Family Guy (In Stereo)	Robot Chicken	Hungerforce / Awesome Show
FNC 47	The FOX Report With Shepard Smith (N)	The O'Reilly Factor (N)		Hannity (N)		On the Record With Greta Van Susteren			The O'Reilly Factor		Hannity	On the Record
SCIFI 49	Eureka "Bad to the Drone" (In Stereo)		Eureka "What About Bob" (In Stereo)		Eureka "Best in Faux" (In Stereo)		Eureka "Here Come the Suns" (In Stereo)		*"A.I. Assault"* (2006, Action) Joe Lando. SEALs must deactivate two military robots on an island.			Lost "Dave"
SPIKE 44	CSI: Crime Scene Investigation (In Stereo)		UFC Unleashed (In Stereo)		TNA Wrestling (N) (In Stereo)				MANswers (In Stereo)	MANswers (In Stereo)	Mocap LLC "FUBAR"	GameTrailers TV / MANswers (In Stereo)
TNT 45	Law & Order "Tragedy on Rye" (In Stereo)		NBA Basketball First Round -- Teams TBA. (Live)					NBA Basketball First Round -- Teams TBA. (Live)				Inside the NBA (Live)
FX 35	Movie: *"John Tucker Must Die"* (2006) Cont'd	★★ *"My Super Ex-Girlfriend"* (2006) A superheroine takes revenge after her boyfriend breaks up with her.			★★ *"My Super Ex-Girlfriend"* (2006) A superheroine takes revenge after her boyfriend breaks up with her.					That '70s Show	That '70s Show	Spin City (In Stereo)
NGEO 47	Dog Whisperer Aggressive pit bull		Earthmovers Marvels of engineering		Deep Wreck Mysteries "Stealth Submarine" (N)		Naked Science "How to Kill a Planet" (N)		Earthmovers Marvels of engineering		Deep Wreck Mysteries "Stealth Submarine"	Naked Science
MSNBC 40	Hardball		Countdown With Keith Olbermann		The Rachel Maddow Show		Countdown With Keith Olbermann		The Rachel Maddow Show		Hardball	Countdown
SPEED 40	Pimp My Ride (N)	Pass Time / Police cars	Pinks – All Out From Madison, IL		Bullrun		Bullrun (N)		Pimp My Ride (N)	Pass Time / Police cars.	Pinks – All Out From Madison, IL	Bullrun
OUTDR 52	Expedition Safari	American Birdhunter	Dream Season	Beyond the Hunt	Whitetails With	American Hunter	Bow Madness With	Ultimate Adventures	American Gun Dog	Jim Zumbo Outdoors	Northwest Hunter	Beyond the Hunt / American Hunter
TVL 59	Hogan's Heroes	Hogan's Heroes	Andy Griffith	Andy Griffith	Married... With	Married... With	Married... With	Married... With	Married... With	Married... With	3rd Rock-Sun	3rd Rock-Sun / The Cosby Show
WE 57	★★★ *"Mystic Pizza"* (1988, Romance-Comedy) Julia Roberts, Lili Taylor. Three waitresses cope with the trials of modern romance				★★★ *"Mystic Pizza"* (1988, Romance-Comedy) Julia Roberts, Lili Taylor. Three waitresses cope with the trials of modern romance					*"For Keeps"* (1988) A career-minded high-school senior becomes pregnant.		
COM 49	Scrubs "My Transition"	Scrubs (In Stereo)	Daily Show	The Colbert Report	Futurama (In Stereo)	South Park	Krod Mandoon	South Park	Daily Show	The Colbert Report	Krod Mandoon	South Park / Futurama (In Stereo)
TLC 58	Rides "Under Pressure"		Overhaulin' The CNN [illegible]		American Chopper (N) (In Stereo)		Stop Shouting at Me! (In Stereo)		American Chopper (In Stereo)		Stop Shouting at Me! (In Stereo)	Overhaulin' (In Stereo)
HALL 66	7th Heaven "I Hate You" (In Stereo)		7th Heaven "Truth or Dare" (In Stereo)		*"Expecting a Miracle"* (2009) Jason Priestley. A stranded couple find solace in a Mexican town.				Murder, She Wrote "Murder, She Spoke"		The Golden Girls	The Golden Girls / The Golden Girls

FRIDAY EVENING — APRIL 24, 2009

	7 PM	7:30	8 PM	8:30	9 PM	9:30	10 PM	10:30	11 PM	11:30	12 AM	12:30	1 AM
CBS 9 2 5 5	(2)Evening News (5)Entertain	The Insider (N) (In Stereo)	Ghost Whisperer "Stage Fright" A ghost wreaks havoc on the set of a soap opera. (N) (In Stereo)		Flashpoint "Remote Control" (N) (In Stereo)		NUMB3RS "The Fifth Man" Don's life hangs in the balance after he is injured during a raid. (N) (In Stereo)		(2)News (N) (In Stereo) (5)News (N)	Late Show With David Letterman Michael Keaton; Lily Allen. (N) (In Stereo)		The Late Late Show With Craig Ferguson (In Stereo)
WTAE 4	Inside Edition	Entertainment Tonight	Wife Swap "Brazenwood/Taylor" (N) (In Stereo)		20/20 (In Stereo)				News (N)	Nightline (N)	Jimmy Kimmel Live Actor Jamie Foxx; actress Elizabeth Mitchell. (N)	Oprah Winfrey
NBC 8 6 6 25 11 6 12 12	(6)Entertainment Tonight (8)Wheel of Fortune (11)(12)Jeopard

Super Crossword

FLIGHT MANUALS

ACROSS
1 Polish cake
6 Melodious McEntire
10 Tower material?
15 Yak
16 Caustic
19 Mideastern airline
20 '26 Irving Berlin song
21 Antitoxins
22 Dashiell Hammett book
26 Evangelist Roberts
28 Wield an axe
27 Hood or Toll
28 Have a hot dog
29 Woods dweller?
30 Explorer Sebastian
32 Choose, with "for"
34 Actor Howard
36 "Mr. Television"
38 Loaded
40 Siouan people
42 Hill or Haggerty
43 Harper Lee book
46 Utah city
49 Dole (out)
50 Algerian seaport
61 "My word!"
66 Won over
66 Singer John
61 Work like a horse
62 Slip over?
63 Mauna —
64 Soap ingredient
66 Actor's lunch?
66 Mark Bowden book
73 "Ask — Girl" ('59 film)
74 Main drag
76 Mere's morsel
77 Textbook headings
78 Senator Fong
80 Kathy of country
83 Soldered or stapled
87 Maintain
88 Splinter group
89 Grandma
91 Emulated the Valkyries
92 Agatha Christie book
96 Conflict
101 Rational
102 Geometry calculation
103 "Rawhide" prop
104 Indifference
106 August one?
107 Religious belief
109 Big vein
110 1 Down, e.g.
112 Adds a lens
116 Bell end Barker
116 Composer Siegmeister
116 Willa Cather book
123 Word with dance or dunk
124 An supporter?
126 — -Nelson Line
126 Tenor Beniamino
127 Internet acronym
128 Put on a pedestal
129 Actor Calhoun
130 Burger topping

DOWN
1 British city
2 Pain
3 Make coffee
4 With 46 Down, "Vertigo" star
5 Oklahoma city
6 So out it's in
7 Vote in
8 Hit hard
9 Opposite of sweather
10 "Baby — Want You" ('71 hit)
11 Jeeves' profession
12 Nemo or Willy
13 Crowd-burst?
14 Itch
16 McRaney or Ford
18 Lawrence's locale
17 Scrimshaw material
21 Weeps
23 Warhol subject
24 Dress
30 European peninsula
31 Half and half?
33 Sweeter letter
34 Meat cut
36 Always, to Arnold
38 — yesterday (naive)
37 Got by, with "out"
38 "Baloney!"
39 Like some donuts
40 Brute
41 Stowe eight
43 Sock part
44 Basic organism
46 Battlefield doc
46 See 4 Down
47 Farmer's place
62 Festive
63 Connecticut town
64 Moist
66 Photo book
67 Annoy
68 Bring bliss
60 At once
61 Present company?
64 Ridicule
66 "Very funny!"
66 Tel —
67 Insignificant
69 Yephet of "Homicide"
70 Toque or topee
71 Guitarist Eddy
72 Available
76 DEA officer
78 Knee-slapper
80 Neaty
81 Zenith
82 Pay to play
84 Night noise
86 Actress Purnsence
86 — Plaines, IL
88 Corset part
90 "The truth at last!"
93 Hibachi residue
94 Rob Roy's refusal
96 Adult
98 Coming from Cork
97 "Saving Private Ryan" extras
99 Solidarity leader
99 Lunar spacecraft
100 Tire type
108 Swarm (with)
109 Surgical tool
107 Postpone
108 Threshold
110 Food fish
111 Cuban currency
113 Violinist Oistrakh
114 Extinct bird
116 Christmas visitors
116 Chip off Woody's block
117 Rind
119 Actress Leoni
120 Seville shout
121 Self-esteem
122 China's — Biao

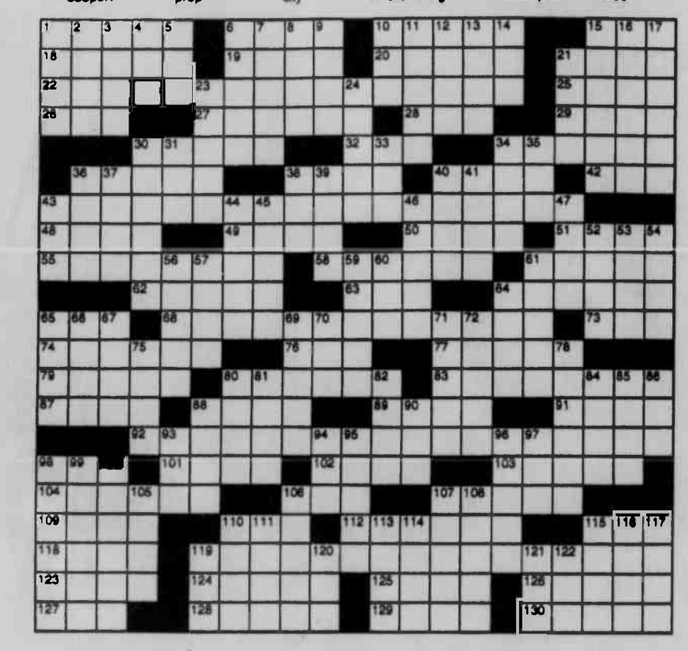

Strange BUT TRUE

By Samantha Weaver

• It was humorist and commentator Andy Rooney (of "60 Minutes" fame) who made the following sage observation: "Making duplicate copies and computer printouts of things no one wanted even one of in the first place is giving America a new sense of purpose."

• At one time in Corpus Christi, Texas, city leaders saw fit to make it illegal for an individual to raise alligators in his or her home.

• The next time you find yourself picking up a complimentary toothpick on your way out of a restaurant, you might want to consider this fact: More Americans choke on toothpicks than on any other item.

• If you're a man, you might be surprised to learn that in a survey that was conducted recently, more than 40 percent of women in the United States admitted that they would wear a stylish shoe even if it were uncomfortable. If you're a woman, you might be surprised that the figure was only 40 percent.

• Resources are very scarce in space, so it's important to conserve wherever possible. The astronauts on the International Space Station might be going a bit far, however; it's been reported that they change their underwear only every three or four days in order to cut down on laundry.

• Those who study such things say that the average grocery store today carries approximately 30,000 different items — that's more than twice as many items as those stores carried 20 years ago.

• A couple of years ago, Mariah Carey — the American singer, songwriter, actress and, not incidentally, pitch woman for Gillette's "Legs of a Goddess" ad campaign — insured her legs for $1 billion.

***

Thought for the Day: "Writing is the only profession where no one considers you ridiculous if you earn no money." — *Jules Renard*

SOLUTION TO LAST WEEK'S SUPER CROSSWORD

Moments in time

THE HISTORY CHANNEL

• On April 23, 1564, according to tradition, the great English dramatist and poet William Shakespeare is born in Stratford-on-Avon. It is impossible to be certain of the exact day, but church records show that Shakespeare was baptized on April 26, and three days was a customary amount of time to wait before baptizing a newborn.

• On April 26, 1865, John Wilkes Booth, who assassinated President Abraham Lincoln 12 days earlier, is killed when Union soldiers track him down to a Virginia farm. The original plan involved a simultaneous assassination of Lincoln, Vice President Andrew Johnson and Secretary of State William Seward.

• On April 22, 1889, at precisely high noon, thousands of would-be settlers make a mad dash into the newly opened Oklahoma Territory to claim cheap land. All told, from 50,000 to 60,000 settlers entered the territory that day. Towns like Norman, Oklahoma City, Kingfisher and Guthrie sprang into being almost overnight.

• On April 24, 1916, on Easter Monday in Dublin, the Irish Republican Brotherhood, a secret organization of Irish nationalists led by Patrick Pearse, launches the so-called Easter Rebellion, an armed uprising against British rule. Rioters attacked British provincial government headquarters across Dublin and seized the Irish capital's General Post Office.

• On April 21, 1956, "Heartbreak Hotel" hits the top of the Billboard charts. The song was Elvis' first No. 1 hit. In his lifetime, he earned 94 gold singles and more than 40 gold LPs.

• On April 20, 1980, the Castro regime announces that all Cubans wishing to emigrate to the U.S. are free to board boats at the port of Mariel west of Havana, launching the Mariel Boatlift. In all, 125,000 Cubans fled to U.S. shores in about 1,700 boats, creating large waves of refugees that overwhelmed the U.S. Coast guard.

• On April 25, 1995, actress Ginger Rogers dies at the age of 83. Best known for the 10 films she made with dance partner Fred Astaire, Rogers also appeared in a wide variety of comic and dramatic roles and won an Oscar for Best Actress in the 1940 drama "Kitty Foyle."

Trivia test

by Fifi Rodriguez

1. MOVIES: What was the name of the college that was the setting for "Animal House"?
2. AD SLOGANS: What product had the slogan, "They plump when you cook 'em."
3. AUTOS: What inspired Cadillac's iconic tail fins in the 1950s?
4. GENERAL KNOWLEDGE: What does the Ishihara test determine?
5. MUSIC: Who was the last musician to perform at the 1969 Woodstock music festival?
6. TELEVISION: What was Phoebe's twin sister's name on the sitcom "Friends"?
7. ANATOMY: How long does it take for a toenail or fingernail to grow from base to tip?
8. WEATHER: Most tornadoes in the U.S. form during what period of the year?
9. FAMOUS QUOTATIONS: Which 20th century comedian said, "Happiness is having a large, loving, caring, close-knit family in another city"?
10. GEOGRAPHY: What is the only Canadian province that borders the Great Lakes?

Paw's corner

by Sam Mazzotta

Renters Should Respect Landlords' Pet Rules

DEAR PAW'S CORNER: I own two townhouses, which I rent out to tenants. In the lease I specify that no pets are allowed; however, I will sometimes let a tenant keep a small animal such as a cat or toy dog, as I understand it can be hard to find affordable housing that accepts pets.

I will be stopping that practice after my current tenants leave. Why? Because almost every time I have given permission for a pet to be kept, the tenant has abused my kindness by either bringing in additional pets, or by not cleaning up after their pet and causing hundreds or thousands of dollars in damages.

I hate to turn pet owners away, but from now on I will have to — I can't keep spending money to remodel these damaged and stinky townhouses. Please tell your readers that if they are renting, they need to be responsible tenants and follow the rules set out in the lease! — *Grumpy Landlord in Boulder, Colo.*

DEAR GRUMPY: Well, you told 'em, and I agree. I know it can be difficult to find a rental home or apartment that accepts pets, but it is important to be upfront and honest with landlords or property managers. Sometimes a compromise can be worked out, but pet owners must keep their end of the bargain.

Some issues can't be avoided, such as pet fur collecting in the corners or a dog that barks occasionally. But keeping the unit clean and odor-free, making sure pets are well-behaved and healthy, not keeping more pets than are allowed — these are essential elements to maintaining a good relationship with the landlord, and in the long run, increasing the number of landlords willing to rent to pet owners. Don't mess it up for other pet owners by failing to follow rental rules.

Send your tips, questions and comments to Paw's Corner, c/o King Features Weekly Service, P.O. Box 536475, Orlando, FL 32853-6475, or e-mail them to pawscorner@hotmail.com.

Collecting

by Larry Cox

Q. I have an old railroad lantern that was manufactured in New Jersey during the 1920s. I would like to sell it and hope you can help me. — *Ann, Sun City West, Ariz.*

A. The Railroadiana Collectors Association is one of the better groups devoted to the various aspects of railroad history. The group publishes an excellent quarterly newsletter, The Express. I suggest you contact its editor about your lantern to see if there is any interest. The contact information is The Express, c/o Bill Mill, PO. Box 4661, Vineyard Haven, MA 02568; and bilmik@mail.com.

Write to Larry Cox in care of King Features Weekly Service, P.O. Box 536475, Orlando, FL 32853-6475, or send e-mail to antiquequestions@aol.com. Due to the large volume of mail he receives, Mr. Cox is unable to personally answer all reader questions. Do not send any materials requiring return mail.

© 2009 King Features Synd., Inc.

LAFF-A-DAY

"First we'll see if you can lift your arms!"

Just Like Cats & Dogs by Dave T. Phipps

HUBERT - - By Dick Wingert

"I've come to the conclusion that we are trying to trap a very educated mouse."

The Spats — by Jeff Pickering

R.F.D. — by Mike Marland

Amber Waves — by Dave T. Phipps

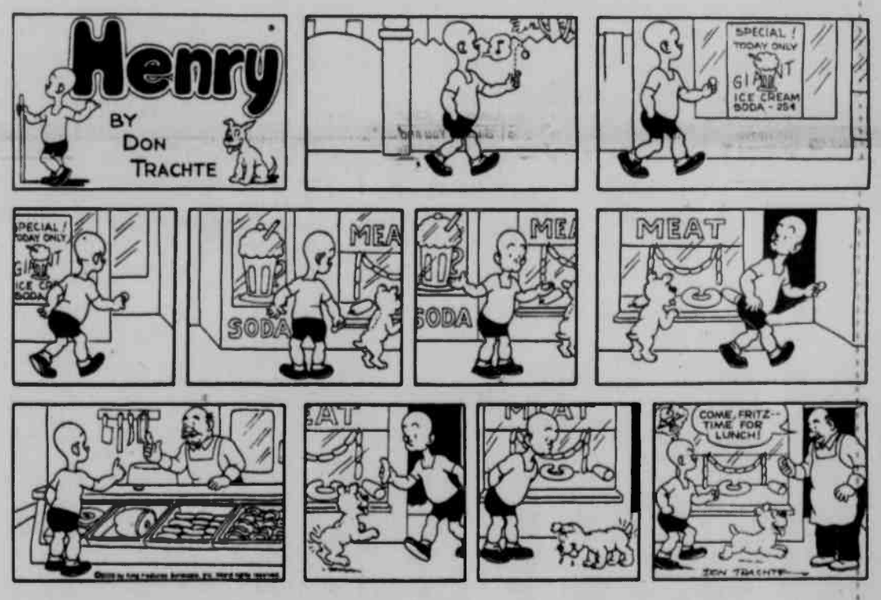

HOCUS-FOCUS SY HENRY BOLTINOFF

Find at least six differences in details between panels.

Dilettaxes: 1. Man's hat is black. 2. Holes are missing. 3. Woman's blouse is different. 4. Bird added on the right. 5. Food is missing from basket. 6. Bird is eating a cracker.

Let's Get Down To Business!

This is a feature of *The Republican* to better acquaint our readers with various area business establishments.

BUENA VISTA Contracting, LLC

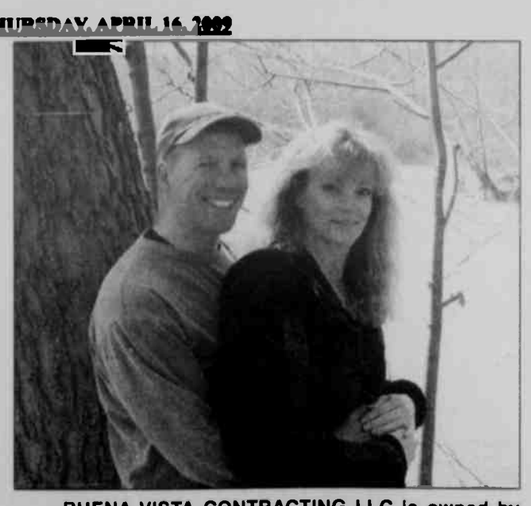

BUENA VISTA CONTRACTING LLC is owned by T.J. Van Pelt and Erika Krause. The couple moved to Garrett County in 2007 because of their love of the "great outdoors." Their company specializes in home remodels and additions, as well as all aspects of home repair and maintenance. See story.

Buena Vista Contracting, LLC has been in business in Garrett County since Jan. 1, 2007, and has over 25 years of experience in the construction industry.

Owners T.J. Van Pelt and Erika Krause moved here in 2007 because of their love of the outdoors. They discovered Garrett County during their frequent trips here to ski/snowboard, mountain bike, and kayak, and decided to call it home.

T.J. is also the company's project manager and said he has a solid track record of providing master craftsmanship. The majority of his experience comes from working on high-end custom homes in the Washington, D.C., metro area.

Erika is the company's business manager, and handles everything from marketing to financials.

Translated, Buena Vista means "good views."

"To us it's the vision you have for your home," Erika said, "whether it's creating a new space within your home to take advantage of the views outside, or just fixing up an area so it fits your lifestyle."

Buena Vista Contracting LLC specializes in home remodels and additions, as well as all aspects of home repair and maintenance.

T.J. said he enjoys working with homeowners and providing ideas on the best and most cost effective ways to accomplish their goals.

He describes himself as a "real problem solver" and works with homeowners to identify ways to save on costs or expand on ideas.

"We think of our clients as family and take the time to work with them to make sure the project is personalized to their needs," T.J. said. "We offer quality master craftsmanship at reasonable prices. Customer satisfaction is our number one goal."

Here is what some of Buena Vista's customers are saying:

• "We couldn't be happier with the work. The gate rocks, and we were so happy that T.J. was able to intuit things we needed, like the new door for the crawl space. As we get money together and need more work, we'll be sure to contact Buena Vista Contracting." – A.J., Oakland.

• "Working with T.J. is a pleasure. He had great ideas that made the final product extraordinary. The term workmanship is not sufficient; it is truly craftsmanship at its best." – Steve, Oakland.

• "I have used Buena Vista Contracting on many occasions, and I've always been very pleased with the results. Their high quality work is always done on time and within budget. I'd recommend them to anyone." –Rob Teegarden, Affordable Real Estate Solutions, Oakland.

• "Having hired other contractors over the years, I was even more appreciative of the work that T.J. did for me – both in my personal residence as well as in an investment property. His standards were even higher than mine. T.J. is hard-working, reliable, and doesn't stop until the job is done to his very exacting standards. He has worked on many complex, high-end projects and has developed a broad range of skills. I can't recommend him more highly." – Kathleen T., Silver Spring.

• "Buena Vista came recently to look at our front and side porch steps, which were falling apart. T.J. quickly assessed the problem and made recommendations for how to rebuild the steps, railings, and supports. He matched the existing decorative details and added structural changes to make the steps and railings much more solid. Before he began work, T.J. explained exactly what he planned to do, and continued to explain what he was doing as the work progressed. He did a quality job, and delivered the work as expected, on time and on budget." – Pete, Alexandria, Va.

When asked what does the future hold for their business, Erika said, "Our hope is to grow the company in Garrett County and provide jobs to the community, while keeping it small enough to offer the best quality and personalized service possible. Let us help make your home beautiful and turn your vision into reality."

Interested persons may contact T.J. and Erika at BuenaVistaContracting.com, 301-387-7880, or P.O. Box 297, McHenry, MD 21541.

Ramp Cook-Off Scheduled At Discovery Ctr.

The Discovery Center, Deep Creek Lake, will host a Ramp Cook-Off on Saturday, April 25, from 11 a.m. to 1 p.m. There will also be interpretive events on site, as well as live music.

Judging will take place at 11 a.m., and tasting by the public will begin at noon. Two judges will determine the winner based on creativity, ramp flavor, and presentation.

"Ramp gathering, preserving, and eating has been an eagerly awaited sign of spring in Appalachia," said one spokesperson. "Ramps are very much a part of local folklore." Ramps are high in Vitamins C and A, and have the cholesterol-reducing capacity of garlic. Folk medicine claims that ramps keep away colds and the flu.

Pre-registration for the event is required to enter the cook-off. Electricity will be available if needed. Registration must be received no later than Wednesday, April 22. Space is limited. Those seeking more information or a registration packet may contact the Discovery Center at 301-387-7067.

Hospice Of GC To Host April 29 Teleconference

Hospice of Garrett County will host the Hospice Foundation of America's 16th annual National Living With Grief Teleconference on Tuesday, April 29, from 1:30 to 4 p.m. at the Garrett County Health Department.

The teleconference, "Diversity and End of Life Care," will examine how diversity influences end-of-life decision making, and the impact that culture has at the time of death and during bereavement.

According to a spokesperson, one of the goals of the teleconference is to increase sensitivity by helping professionals acknowledge how their own cultural values and assumptions influence the delivery of care. The program will also discuss the challenges that may occur when cultural considerations may cause ethical concerns or moral distress.

The teleconference will be moderated by Frank Sesno, professor of medical and public affairs at George Washington University and special correspondent with CNN.

Sesno will lead the panel of noted authorities that include: Samira K. Beckwith, president and CEO of Hope HealthCare Services; Sandy Chen Stokes, executive director, Chinese American Coalition for Compassionate Care; Kenneth J. Doka, professor of gerontology, graduate school of the College of New Rochelle; Wanda J. Jenkins, manager of bereavement services at VITAS Innovative Hospice Care; Richard Payne, director, Institute on Care at the End of Life, Duke University; Paul Rosenblatt, professor, College of Education and Human Development, University of Minnesota; and Rev. Carlos Sandoval-Cros, St Simon's Episcopal Church, and psychiatrist, private practice.

This noted panel of ethicists, educators, and hospice experts will examine how diversity influences end-of-life decision making and the impact that culture may have at the time of death and during bereavement.

Mildred O'Haver, Hospice director of bereavement, explained, "The grief and loss issues which are common to us all can be especially difficult for those caring for a family member or other loved one. By understanding the unique demands that family caregivers must face, we can work to support them and provide them with effective coping skills."

Each year this award-winning, televised broadcast is seen in more than 2,000 communities across North America, reaching an estimated live audience of 150,000 people. The teleconference is produced by Hospice Foundation of America, a not-for-profit organization which acts as an advocate for the hospice concept of care through ongoing programs of professional education, public information and research on issues relating to illness, loss, grief and bereavement.

This conference is open to the public at no cost. Persons interested must register in advance by calling the Hospice office at 301-334-5151, Grantsville area at 800-521-5252, or TTY at 800-735-2258.

Let's Get Down To Business!

This is a feature of *The Republican* to better acquaint our readers with various area business establishments.

SERVPRO Of Allegany and Garrett Counties

When fire or water damages occurs, local property owners have a new ally ready to aid them in their recovery efforts. Owned by Steven and Joanna King, SERVPRO of Allegany and Garrett Counties has opened its doors for business, offering a full line of fire and water cleanup and restoration services to help home and business owners regain control of their lives faster following a loss.

"As a new franchise, we are proud to be able to bring SERVPRO Industries Inc.'s nationally recognized services to our customers," said Steven King. "I encourage home and business owners to contact us about any cleaning or restoration need they may have – especially following a fire or water loss when emergency response is vital to protecting their assets from further damage."

In addition to fire, water, and mold cleanup and restoration services, residential and commercial customers can take advantage of SERVPRO of Allegany and Garrett Counties' wide variety of cleaning services: carpets, floors, on-site dry cleaning of draperies, furniture and upholstery, and ductwork systems.

In the event of fire or water damage, the company provides 24-hour emergency service, and can be reached via telephone at 301-746-6037. The Kings' franchise is based in Accident.

Under normal circumstances, a trained SERVPRO franchise professional can be on-site in less than four hours to provide emergency mitigation services to help property owners regain control of their lives as soon as possible, according to King.

Founded in 1967, Servpro Industries Inc.'s franchise system is a national leader and provider of fire, water, mold, and other specialty cleanup and restoration services. SERVPRO's professional services network of more than 1,300 individually owned and operated franchises responds to property damage emergencies ranging from multi-million dollar disasters affecting entire communities to those suffered by individual businesses and homes. Providing coverage in 48 states, SERVPRO has established relationships with major insurance companies and commercial clients, as well as individual homeowners.

Robert O. Kazary
Attorney At Law
Real Estate • Estates • Business • Personal Injury
Grantsville Office Phone: 301-895-3138
Cumberland Office Phone: 301-777-8822

We extend a compassionate helping hand.
Cherry Hill ASSISTED LIVING LLC
253 Aiken Miller Rd. Accident MD
www.cherryhillal.com
301-746-8082

Wings of Challenge
Hunting Retreat: Oct. - March
Sporting Clays, Skeet & Double Wooble Trap: Year-Round
3-D Archery: Spring - Late Fall
Pheasant Hunting at Its Best!
301-746-8868
Accident, MD • Minutes from Deep Creek Lake
3-D Archery–30 Targets Walk Through
Call for details: 301-895-5054 or 301-707-0081
Directions: From Interstate 68 going west: Take exit 14A, 219 South approx. 4.5 miles, turn right onto Bear Creek Road (road bears left along creek), follow for 2.3 miles, turn right onto Everly Road (stays right and straight), follow 1 mile to top of hill, park as convenient and follow signs/arrows near Pavilion to 3-D Archery Range.

Do You Or Someone You Know Suffer From Communication or Swallowing Difficulties?
If So, Let Our Speech Therapy Services Help You
Understand Your Condition And Help Maximize Your Communication Skills and Swallowing Abilities
Garrett Rehab Services
6500 Thayer Center, Oakland, MD 21550
Phone: 301-334-1863
Shelly Marley, SLP

BINGO
WEDNESDAYS
St. Peter's Social Hall
Corner of 4th and Oak St. 301-334-2202
Doors open at 5:30 p.m. Games start at 6:30 p.m.
$500 Jackpot
*Mystery number *Winner take all *Refreshments
NO admission under 18.

Edwards Construction
WV044560 MHBR No. 3167
Snow Removal Services
On Call 24/7 and Seasonal Contracts
Competitive Rates, Abrasives Available
New Home Construction
Garages and Pole Buildings
Steel and Shingle Roofs
Remodeling and Additions
Masonry-Bricks, Blocks, Stone
Concrete-Floors, Sidewalks
Decks, Drywall and more
Call for your free estimate today!
301-616-6465
Steve Edwards, Owner
Oakland, MD

LONG & FOSTER REALTORS
LONG & FOSTER®
REAL ESTATE • MORTGAGES • TITLE • INSURANCE
www.DeepCreekResort.com • 800.336.5253 • 301.387.4700
23789 Garrett Highway, McHenry, MD 21541

MOONEY'S DONATES TO OVFD – As part of its guest bartender nights, Mooney's Sports Pub In Oakland donated $1,636 this past Friday evening to the Oakland Volunteer Fire Department. Money was raised by selling chances for prizes that were donated for the event, along with the bartenders turning over their tips. Guest bartenders were OVFD members Denny Murray and Phil Rook. Other fire department members assisting were John Feather, Jeff Hinebaugh, and Rebekah Durst. Mooney's staff who assisted were Jeff Kurilla (owner), Robin Bittinger (manager), Jason Finch, Melody Miller, and Kathy Lohr. This coming Friday, the guest bartenders will be the Simpsons, with proceeds going to the Oakland Youth Football League. The fundraiser runs from 4 to 8 p.m. Pictured, left to right, in the front row are Bittinger and Murray. In the second row are Hinebaugh, Rook, and Kurilla. In the third row are Lohr, Feather, Durst, and Finch.

McHenry Woman Gets 18 Mos. For Theft And Resisting Arrest Charges

The case of Sarah Beth Morgan, 28, McHenry, was heard in recent Garrett County District Court proceedings, with Judge Leonard J. Eiswert presiding. Morgan was found guilty for charges of resisting arrest and theft less than $100.

Morgan was sentenced to 18 months with 12 months suspended and 86 days of credit time served, and supervised probation for 36 months for the resisting arrest charge. For the theft charge, she was sentenced to 90 days, and fines were suspended for both charges.

Both charges stemmed from January, when Morgan was recognized on a security camera at a local business stealing a bottle of liquor. Garrett County sheriff's officers responded to the theft report, and then to her place of residence, where she handed over the bottle of liquor and charges were given.

Two days later, officers responded to Morgan's residence for a domestic violence assault report. She was allegedly intoxicated and after several attempts were made by officers to calm her down, she attempted to flee the residence, upon which officers were able to detain her. She proceeded to try to bite officers and assault the previous victim of assault. Officers gained control of her and took her to the barracks.

Morgan was not prosecuted on two charges of second degree assault.

Christopher S. Tasker, 25, Oakland, was found guilty for a controlled dangerous substance (CDS) possession not marijuana charge and was sentenced to one year, with all being suspended, 18 months of supervised probation, and $200 in fines.

Tasker's charges stemmed from a traffic stop in January by GCSO and the Garrett County Narcotics Task Force for traffic violations. A K-9 scan of the vehicle was done in which a positive alert for the presence of the odor of drugs was given, and Tasker, along with two other passengers, were asked to exit the vehicle.

A search of the vehicle revealed a pen body with suspected CDS residue and wax paper commonly used for heroin use. Located in other areas of the vehicle were three hypodermic needles and syringes, and six Vicodin pills, a schedule III CDS, located in a cigarette pack.

A search incident to arrest of the passengers revealed two bags of heroin, a straw with suspected heroin residue, a razor blade, and a metal container with a bag of heroin. Tasker, along with the two passengers (Jessica Stottlemeyer and Danny Shiflett), were placed under arrest.

Tasker was not prosecuted on charges of CDS possession of paraphernalia and another charge of CDS possession not marijuana.

John Arthur Schmidt, 62, Accident, was handed a guilty verdict for a charge of theft of $500-plus value, and was sentenced to six months, with all being suspended, one year of unsupervised probation, and $250 in fines.

Reports of burglaries came in July 2008 with Maryland State Police responding. After an investigation, it was found that Schmidt had stolen items from a residence in Accident. He was not prosecuted on charges of theft less than $500 and two charges of second degree general burglary.

Michael Lee Taylor, 24, Kingwood, W.Va., was found guilty for charges of disorderly conduct and driving while intoxicated from November 2008. For the DWI charge, he was sentenced to six months with five months and 26 days suspended, 18 months of supervised probation, and $207.50 in fines. He was sentenced to 10 days, with 10 days suspended for the disorderly conduct charge.

GCSO responded to a local business for a report of a disorderly and possibly intoxicated subject. Officers made contact with Taylor, and a strong odor of alcohol was present on his breath. After further inquiries, he was placed under arrest and taken to the Garrett County Detention Center.

Taylor was not prosecuted on charges of driving under the influence, driving on a suspended license, disturbing the peace/hindering the free passage of others in a public place, and having an alcoholic beverage in a public place.

Jeffrey Scott Nutter, 40, McHenry, was found guilty for a theft less than $100 charge from May 2008, and he was sentenced to 90 days with 60 days suspended, 24 months of supervised probation, and $207.50 in fines.

In the court report, it was stated that Nutter allegedly stole a bottle of liquor from a McHenry business. No other details were given.

Connie Sue Feather, 50, Westover/Parsons, W.Va., was found guilty for two charges of theft less than $100, and for both was sentenced to 90 days with 88 days suspended, 12 months of unsupervised probation, and fines were suspended.

Feather was charged in February 2008 and in September 2008 for allegedly stealing merchandise from two local businesses. She was identified through security cameras in both incidents.

Jeffrey Neil Paugh II, 21, Mtn. Lake Park, was found guilty for two charges of violating a protective order, and for each was sentenced to 90 days, with all being suspended, 18 months of

Continued on Page C-5

SMS STUDENT IN GEOGRAPHY BEE'S TOP 100 – Hannah Newcomb was recently named Southern Middle School's 2008–2009 National Geographic Society Geography Bee winner. As the school winner, Hannah took a written qualifying exam to determine if she would advance to the Maryland Geography Bee. She scored in the top 100 list of state finalists, which enabled her to compete in the state bee at the Community College of Baltimore Catonsville on April 3. This accomplishment placed her in the top 100 of 363,000 fourth through eighth grade students in Maryland.

ELAINE L. McDONALD
REALTOR®
Deep Creek Lake Office
23789 Garrett Hwy., Suite 2
McHenry, MD 21541
Office: (301) 387-4700
Mobile: (301) 616-7723
Res: (301) 387-4772
E-Mail: elaine.mcdonald@longandfoster.com
LONG & FOSTER

NOTICE TO THE RESIDENTS OF ACCIDENT

Spring Clean Up

Spring Clean-Up Days
Wednesday, April 29, 2009
Thursday, April 30, 2009

Residents are asked to have items at curbside by 8:00 a.m. each morning

Items accepted are: white goods, furniture, up to 100 pounds of construction debris per household, and other items not normally accepted with regular trash pick-up. Appliances and mixed metals will be taken to the local scrap yard for recycling.

Items prohibited are: commercial waste. liquid waste including containers of paint, tires, batteries, large automobile parts, yard waste, brush, stumps, or over 100 pounds of construction debris. Also prohibited will be refrigerators, freezers, air conditioners, dehumidifiers, and any other appliance with refrigerant.

We ask that you set out all of the items that will go to the landfill on Wednesday, April 29. The items that are recyclable and can be taken to the scrap yard are to be set out on Thursday, April 30.

Please feel free to contact the town office at 301-746-6346 or Joe Wright at 301-616-9845, if you have any questions.

Authority of the Accident Mayor and Town Council

0% APR FINANCING FOR UP TO 50 MONTHS*

PLUS UP TO $5,000 REBATES ON SELECT BOBCAT UNITS

www.bobcat.com

The Biggest and Best Bobcat deal ever!
There's never been a sale this big in Bobcat's fifty-year history. You'll SAVE THOUSANDS on Bobcat® loaders, excavators, telescopics, utility products, compact tractors and attachments!

Don't need financing?
You can still SAVE THOUSANDS with our generous cash rebates

Offer ends soon!

Authorized Bobcat Dealer
American Rental All
Sales & Service
219 N .Mechanic St.
Cumberland, MD
301-777-5000

Bobcat
One Tough Animal.

www.DeepCreekRealty.com

Mount Storm
6750793 $134,550
* 4-5 BR
* Dayroom & Florida Room
* 2 Gas Fireplaces
* 2 Car Detached Garage

Deep Creek Lake
7016081 $398,850
* True Lakefront w/Level Lawn
* Type A Dock
* 4BR/2BA Plus Sleeping Loft
* Great For Entertaining

Oakland
7018683 $196,900
* 3BR / 3 BA & Office
* 2-Car Garage
* 2+ Acres
* Full Attic & Basement

Hazelton, WV
7011646 $158,360
* Beatiful Cabin on 4 Acres
* Cathedral Ceilings
* Cyprus Siding
* 3 BR / 2 BA

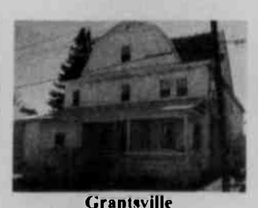

Grantsville
7014650 $339,800
* 12 Unit Rental Building
* 60K+ Potential Income
* Close To Conveniences
* Owner Financing Possible

Deep Creek Lake
6955829 $299,999
* Ski In-Ski Out
* Convenient Slope Access
* Fully Furnished
* Lake Access

LaVale
6945650 $89,999
* Home Warranty
* Bamboo Hardwood Floors
* Vaulted Ceiling
* Furniture Conveys

Deep Creek Lake
6905289 $767,000
* 163' Lakefront
* Private Wooded Lot
* Open Floorplan
* Lagoon Area at Water

Deep Creek Lake
6803179 $295,000
* Across From Wisp Resort
* Fireplace
* New Roof
* Fully Furnished

COLDWELL BANKER

DEEP CREEK REALTY

Each Office is Independently Owned and Operated
Visit us soon at www.DeepCreekRealty.com or stop by our office
24439 Garrett Highway, McHenry, MD 21541 (in McHenry Plaza)
8:30 AM-6:00 PM
7 Days a Week
301-387-5303 • 800-252-7335

PROPERTY MANAGEMENT AND RENTALS
•Vacation Rentals — a wide variety of homes, chalets, and condos.
•Long-Term Residential Rentals — in town or country.
•Property Management — professional management for your recreational or residential property.

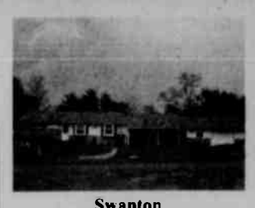

Swanton
6775219 $199,900
* Finished Full Basement
* Enclosed Back Porch
* 4 Miles to Paper Mill
* Convenient to Savage River

Friendsville
6702696 $1,900,000
* 100 Acres
* 2 Ponds w/ Gazebo
* 6 BR / 5 Full -2 Half BA
* Elevator

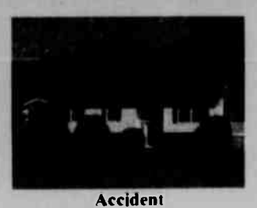

Accident
6945459 $167,380
* 4 BR / 2 BA
* 2 Acres
* 2 Car Detatched Garage
* Brick Fireplace

Deep Creek Lake
7017226 $339,900
* 3BR / 2 BA
* Fully Furnished
* Assigned Dock
* Swimming Pool on Grounds

Deep Creek Lake
6743473 $299,900
* 2BR / 2BA
* Excellent Slope view
* Rotational Dock Slip
* Home Warranty

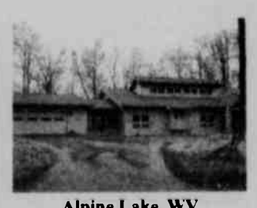

Alpine Lake, WV
6743131 $299,900
* Located On Double Lot
* 3 BR / 2 BA
* Stone FP / Vaulted Ceiling
* Screened-In Porch

Deep Creek Lake
6949364 $1,080,000
* Modern Community
* 6 BR & 5 1/2 BA
* Gross Rent 60K+
* Golf, Tennis, Docking On-sight

Deep Creek Lake
6565667 $550,000
* 4 BR / 3 BA
* Hot Tub & Firepit
* Boat-slip
* Fully Furnished

Accident
6152614 $249,000
*3 BR 3BA Log Home
*Minutes from DCL
*2.63 Acres
*Handicap Access

©2009 Coldwell Banker Corporation. An Equal Opportunity Company. Equal Housing Opportunity. Each office is an independently owned and operated member of Coldwell Banker Real Estate Corporation. In Canada, each office is an independently owned and operated member broker of Coldwell Banker Affiliates of Canada. www.coldwellbanker.com

Farming On The Mountaintop

Local Southern States Manager Receives Award

Thomas A. Hart, manager of Southern States Oakland Cooperative, has won the President's Operating Excellence Award. Only 40 co-op managers from Southern States' 23-state territory earned this award, which Hart has won six times since the program's inception in 1987.

"We are always exceptionally proud of all our winners, but even more so this year," said Donny Dunbar, vice president of retail operations. "Our managers did an outstanding job providing service to our patrons."

The award is based on performance for the past fiscal year, which ended on Dec. 31 for all managed cooperatives. According to Dunbar, Southern States managers are eligible to win, but the standards – equaling or surpassing the high standards for return on capital, net profit, and productivity – are difficult to achieve, even in the best of economics.

"We also need to honor the employees at Southern States Oakland Cooperative," Dunbar said. "It is the team that ensures good customer service and the long-term effort to partner with our customers."

Founded in 1923, Southern States now has more than 300,000 farmer-members. Based in Richmond, Va., the cooperative services its members and non-member customers through 1,100 retail outlets and has sales over $2 billion in fiscal year 2008, according to Dunbar.

FRIEND'S STOCKYARD INC.

Market report for Monday, April 13, 2009.

Stock Steers and Bulls (200-500 lbs.), $45-86; Stock Steers (700-850 lbs.), $55-76; Stock Heifers, $55-81. Slaughter Steers, good to choice, $80-85.50; medium to good, $75-79.75; heavy choice (over 1,450 lbs.), $75-83.25. Holstein Steers, heavy choice, $61-72.60; light (500 to 600 lbs.), up to $65.

Slaughter Heifers, good to choice, $80-86.60; medium to good, $75-79.50; utility, $55.75-72. Bulls, heavy, $48.50-57.50; light, $50-64. Cows, utility, $46-54; commercial to good, $40-45.50; culls, $40 and down. Veals, good to choice, $50-92; medium to good, $50-67. Bob Calves, $30 and down. Holstein Bull Calves, return to farm (85-120 lbs.), up to $66. Holstein Heifer Calves, return to farm (85-120 lbs.), up to $200. Beef Cross Calves, return to farm, up to $75.

Hogs, top quality, up to $51.50. Sows, up to $40.50.

Lambs, choice, up to $115. Goats, choice (by head), $25-75.

GRANTSVILLE STOCKYARDS

Market report for Saturday, April 11, 2009.

Stock Steers and Bulls (200-500 lbs.), $65-94. Stock Heifers, $60-88. Slaughter Steers, good to choice, up to $81; medium to good, $55-77. Holstein Steers, good, $54-65; light, up to $58. Slaughter Heifers, good to choice, up to $78; medium to good, $55-76. Bulls, heavy, $50-57; light, $55-63.

Cows, utility (Holsteins), $45-53; canners, $35-44; culls, $34 and down. Bob Calves, $20 and down. Holstein Bull Calves, return to farm (90-120 lbs.), up to $50. Holstein Heifer Calves, return to farm, up to $80. Beef Cross Calves, return to farm, up to $92.50.

Hogs, top quality, up to $52; heavy, up to $50; light, $20-48; feeder pigs, by head, up to $57. Sows, up to $44. Male Hogs, $11-51.

Lambs (70-85 lbs.), up to $160; (85-125 lbs.), up to $128; (30-60 lbs.), up to $165; culls up to $70. Sheep, up to $40; fat sheep, up to $35.

Goats, large, by head, $60-97.50; medium, by head, $25-60; small, by head, $10-40; kid, by head, $5-20.

MARYLAND COOPERATIVE EXTENSION

GARRETT COUNTY Cooperative Extension Service

UNIVERSITY OF MARYLAND
COLLEGE PARK – EASTERN SHORE

FARM-O-GRAM

Cash Grain Prices: #2 Yellow Shelled Corn, $4.25/bu.; Yellow Soybeans, $8.90/bu.; Red Winter Wheat, $3.70/bu.; Barley, $2.93/bu.; Oats, $2-2.50/bu.

Hay & Straw Prices: New Holland, Pa.: Alfalfa $135-225/ton; Mixed Hay, $85-250/ton; Timothy, $137-150/ton; Grass, $67-255/ton; Straw, $70-165/ton.

Westminster: Alfalfa, $2.50-4.10/bale; Alfalfa Mix, $2.70-4.50/bale; Timothy, $2.30-4.90/bale; Timothy Mix, $1-3.80/bale; Grass Mix, $1.40-4.50/bale; Straw, 2.40-2.95/bale.

Winchester, Va.: Stocker-Feeder Cattle ($/100 wt.):

Steers: (300-400 lbs.), $105-111; (400-500 lbs.), $101-113; (500-600 lbs.), $100-105.25; (600-700 lbs.), $90-101.25; (700-800 lbs.), $83.50-88.75. Heifers: (200-300 lbs.), $88.50-95.50; (300-400 lbs.), $87.50-93.50; (400-500 lbs.), $85-88; (500-600 lbs.), $79-84.75; (600-700 lbs.), $74.50-79.50.

Slaughter Cattle - Westminster:

Fed Steers: Choice & Prime, $80.50-85.75; Select, $71.50-76.25; Holsteins Not Finished, $62.25. Fed Heifers: Choice & Prime, $81.25-86.50; Select, $72.25-76.75. Slaughter Cows: Breakers, $53.75-59.50; Boners, $45.75-52.50; Thin & Slow, $45 & down.

Ag Happenings 2009

To register for any of the following programs/workshops, person should contact the Garrett County Extension Office at 301-334-6960, as seating is limited. Those who require special assistance to participate in the sessions are asked to contact Willie Lantz at 301-334-6960 at least one week prior to the event.

Thursday, May 14: Hay Marketing Workshop, Garrett College, Room 201, 6:30 p.m. This event will help hay producers understand what the future may hold for hay marketing. Dr. Les Vough, Natural Resources conservation grazing specialist, will be the guest speaker.

Thursday, May 21: Mtn. Top Grazing Network Pasture Walk #1. This will be the first of seven pasture walks to be held this year. This first walk will be at the farm of Brian and Melanie Barkley near Bedford, Pa., from 6:30 to 9 p.m. One feature of the Barkleys' farm is the solar-powered water system. A brochure with a list of all the activities of the Mtn. Top Grazing Network will be available by May 1.

Nationwide.
But still very, very local.
Get great local service with Nationwide®.

Hansford Insurance Agency
Roger W Cummings
cumminr6@nationwide.com
513 East Oak Street
Oakland, MD 21550
(301) 334-3999

Nationwide® On Your Side
Auto Home Life Business

Preston County

Farm Service Agency Reports

Eric M. McCartney, County Executive Director
Preston County FSA Office
425 E. Main St., Suite 420, Kingwood, WV 26537-1793
304-329-1923

ACRE ENROLLMENT TO OPEN APRIL 27

Agriculture Secretary Tom Vilsack has announced that producers can elect and enroll in the Average Crop Revenue Election (ACRE) program beginning April 27. ACRE is a provision of the 2008 Farm Bill.

"The Average Crop Revenue Election program is an innovative alternative to the traditional farm safety," Vilsack said. "This new option presents an opportunity for producers to review both programs and decide which one will work best for their operation."

Producers have until August 14 to make their decision for the 2009 crop. USDA will not accept any late-filed applications.

Producers who elect the ACRE program for a farm agree to:

•forgo counter-cyclical payments;

•accept a 20-percent reduction of the direct payments; and

•accept a 30-percent reduction in loan rates for all commodities produced on the farm.

Commodities eligible for ACRE payments are wheat, corn, grain sorghum, barley, oats, upland cotton, long grain rice, medium and short grain rice, peanuts, soybeans, sunflower seed, canola, flaxseed, safflower, mustard seed, rapeseed, sesame seed, crambe, dry peas, lentils, small chickpeas, and large chickpeas.

The ACRE program was created in the 2008 Farm Bill to give producers an option in lieu of traditional counter-cyclical payments. Producers may elect and enroll in ACRE for the 2009 crop year even if they have already accepted advance direct payments under the Direct and Counter-cyclical Program.

To elect ACRE for a farm, producers must complete Form CCC-509 ACRE, which irrevocably elects ACRE for the farm through crop year 2012. Form CCC-509, the contract to participate in ACRE, must then be completed each year the producer intends to participate and receive benefits.

For more information about the ACRE program, persons may visit the Preston County Farm Service Agency (FSA) office or telephone 304-329-1923. Producers may also go online and visit http://www.fsa.usda.gov.

MILC PAYMENTS ON WAY TO DAIRY FARMERS

Eric M. McCartney, executive director of USDA's Farm Service Agency in Preston County, has announced that because of low dairy prices across the country, producers participating in USDA's Milk Income Loss Contract (MILC) program will soon begin to receive payments.

"As a result of low dairy prices, we will soon begin distributing MILC payments to ensure that dairy producers have the financial assistance they need. This action will also stimulate local economies," said McCartney.

USDA makes MILC payments on a monthly basis when the Boston Class I milk price falls below $16.94 per hundredweight as adjusted for feed costs. USDA determines the per hundredweight payment rate for the applicable month by subtracting the Boston Class I price for that month from the $16.94 MILC payment trigger price, established in the 2008 Farm Bill, as adjusted for feed costs, and multiplying the difference by 45 percent. The monthly Boston price along with final MILC payment rates are posted online at: http://www.fsa.usda.gov/FSA.

The MILC payment trigger price of $16.94 is adjusted upward when the National Average Dairy Feed Ration Cost for a month is greater than $7.35 per cwt. USDA's National Agricultural Statistics Service released the data for determining the Average Dairy Feed Ration Cost for the month of February on March 30, 2009. Using this information and the formula contained in the 2008 Act, the MILC payment trigger for the month of February has been adjusted to $17.33, for a final MILC payment rate of $1.51352. Beginning today, USDA expects to issue approximately $150 million to dairy producers for milk produced in February.

USDA's Agricultural Marketing Service announced the Boston Class I price for the month of March on Feb. 20, and for the month of April on March 20. In both instances, the Boston Class I price was below the MILC payment trigger price of $16.94 per cwt. USDA expects to issue MILC payments on milk produced in March in early May and MILC payments on milk produced in April in early June, after USDA has adjusted the MILC payment trigger price for feed costs and determined the final payment rate for those months. MILC payments may also be triggered in future months if the MILC payment trigger price is below $16.94 per cwt.

FSA makes payments up to the maximum eligible pounds of milk produced and marketed by each operation per fiscal year. The annual maximum eligible pound limit per dairy operation is 2,985,000 pounds per fiscal year.

For more information about the MILC program, persons are advised to visit their FSA county office or go online and visit http://www.fsa.usda.gov.

ANNUAL
SPRING GRASS/FEEDER CATTLE SALE
Saturday, April 25, 7:00 p.m.
FRIEND'S STOCKYARD INC.
376 Stockyard Road, Accident, MD
All breeds and types will be accepted!
Cattle MUST be in barn by 5:00 PM.
Either buying or selling, this will be the sale you won't want to miss!
FOR MORE INFORMATION, CALL:
Barn:301-746-8178 Cell: 301-616-5156

WE GET REAL ESTATE $OLD, CALL
IF YOU WANT YOUR PROPERTY
Custer Realty & Auction
301-334-4876
13179A Garrett Hwy., Oakland, MD
1-800-876-0942
Robert Custer, Broker – 301-334-3141
Tom Bernard, Assoc. Broker – 301-334-7976
John Forman, Sales Associate – 301-334-8457
E-Mail: bob@custerrealtyandauction.com
Licensed in Maryland and West Virginia

RESIDENTIAL

310 HICKORY RIDGE LN - GA7021539 - Deep Creek Lake cottage, on 3.5 acre pine tree shaded lot, 171 ft. level lakefront with excellent views in desirable Turkey Neck area. Private Type A dock conveys. Two Health Dept approved..perk sites. No HOA fees $799,900

3443 FINGERBOARD RD - GA7015691 - 3 BR doublewide, nicely situated on 2.36 ac. tree shaded lot. Large family room, full basement, large covered front porch and circle driveway. Large storage barn and mini barn..... $89,900

GA6777466- MIT[redacted] SOLD [redacted] Beautiful well-kept home in desirable [redacted] affordable at just

GA6792247- LOC[redacted] SOLD [redacted] me home on corner lot. May be single [redacted] ent units. Rent one and live in the other..... $74,900

722 TURKEY NECK ROAD – GA6579774 – Charming Farmhouse in Deep Creek's desirable Turkey Neck area. 4 BR w/ family rm or 5th BR and one bath. One mile to lake. New well, new roof, recent new septic and many upgrades. 4.0 ac lot. Beautiful scenic panoramic views. $169,500

FALCON DR. – GA6432578 – This one BR log home needs some finish [redacted] SOLD [redacted] ed on a large lot in a gated community. [redacted] recreational vehicles. Development adjoins Swallow Falls State Forest. No water well.

FARMS & ACREAGE

655 TURKEY NECK RD - GA7020769 - 122.5 ac. farm w/County Road frontage, mostly tillable level farm land. Ideal for full farming or gentleman farming operation, 2 large bank barns and silo. Spring feed farm pond and watering troughs, existing well and septic on property..... $895,900

652 TURKEY NECK RD - GA7020760 - 61 ac. w/County Road frontage, ideal for development. Breath taking views overlooking Deep Creek Lake valley and Backbone Mountain. Six Health Dept perks already on record..... $965,900

152 TURKEY NECK ROAD - GA7020747 - 20.26 acres of woodland w/county road frontage, possible subdivision, located in Deep Creeks desirable Turkey Neck area..... $255,900

LANTZ RIDGE – PR6585478 – 177 acres. Prime hunting location. Easy access but very private. Borders Madison Run. Tremendous views..... $375,000

PYSELL CROSSCUT RD - GA6507630 - Lot 1, 7.11 ac on low traffic county road. This location has it all, part wooded, part cleared, loads of wildlife and utilities. Excellent views, near Deep Creek Lake and perk approved for a conventional septic system..... $79,900

PYSELL CROSSCUT RD - GA6508092 - Lot 2, 7 ac. on low traffic county road. This location has it all, part wooded, part cleared, loads of wildlife and utilities. Excellent views, near Deep Creek Lake and perk approved for a conventional septic system..... $89,900

BUSINESS/INVESTMENTS

26017 GARRE[redacted] MCHENRY, MD- GA6805073- 1.6 [redacted] SOLD [redacted] posure commercial location near Deep Creek Lake. 14 rooms on three levels. Property accessed from Rt. 219 and Rt.42

FRIENDSVILLE RD. - GA6805083- 1 ac. level lot w/ over 300 ft. road fro[redacted] SOLD [redacted] in high exposure commercial location, near Deep Creek Lake. Property accessed from Rt. 42 and Rt. 219

26017 GARRETT HIGHWAY, MCHENRY, MD – GA6431972 – Hig[redacted] SOLD [redacted] ercial location near Deep Creek Lake. F[redacted] from Rt. 219 and Rt. 42. Possible 2 lot subdivision, public sewer to property. 14 rooms on three levels.

LOTS

WEBER RD. - Attractive level building lots on private cul-de-sac, all public utilities to each lot and nice pastoral views. Each owner has access to community fishing pond. Convenient to schools and shopping..... $39,900 Each

2 HEMLOCK MEADOW DR., GRANTSVILLE MD – GA6384975 – 4.78 [redacted] SOLD [redacted] cers Ridge Industrial Park with excelle[redacted] on National Pike (Route 40). Health Department approved building site. Possible owner financing to a qualified buyer.

YOUGH MT. RESORT

Wooded lots, in gated community, miles of roads for recreational vehicles and mountain views, protective covenants. Development adjoins Swallow Fallow State Forest. Ideal for outdoor enthusiast, close to Deep Creek Lake & Ski Slopes.

YOUGHIOGHENY BLVD- 0.51 ac. wooded lot. Lot 27, Sect. 3 Blk. B Membership Lot..... $2,500

YOUGHIOGHENY BLVD- GA6805114- 0.65 ac. wooded lot. Lots 9, Sect. 3, Blk. A, membership lot..... $3,000

BEAR DR. – GA6805118 – 0.52 ac. wooded lot. Lot 26, Sect. 1, Blk. B. Membership Lot..... $3,500

STAG RUN – GA6805367 – Level wooded lot. Lot 50, Sect. 1, Blk. C. Membership Lot..... $4,000

STAG RUN – GA6844870 – Level wooded lot. Lot 51, Sect. 1 Blk. C, close to gate. Membership lot..... $4,000

DOGWOOD DR. – GA6811835 – 0.47 ac. level wooded lot. Lot 39, Sect. 5, Blk D. Membership lot..... $4,000

FOX DEN RD. – GA6805298 – 0.95 ac. wooded building lot. Lots [redacted] SOLD [redacted] k. P, approved for low pressure dose [redacted] system..... SOLD

BEAVER RUN RD. – GA6805211 – 0.97 ac. level wooded building lot. Lots 11 & 12, Sect. 3, Blk. B, approved for sand mound type system..... REDUCED $14,900

BIRCH[redacted]OOD D[redacted] SOLD [redacted] .22 ac. wooded/view lot. Lot 1, Bl[redacted] Sand Mound type septic system..... SOLD

BIRCHWOOD DR. - GA6925648 - 1.82 ac wood/view lot. [redacted] SOLD [redacted] G. approved for Sand Mound type septic system..... SOLD

CEDAR LANE – GA6675549 – 0.63 ac. level wooded lot. Lot [redacted] SOLD [redacted] approved for AT grade mound septic system. 125 L/ft roadfront..... SOLD

BIRCHWOOD DR. – GA6805417 – 1.18 ac. wooded/view lot. Lot 2, Sect. 4, Blk. J, Perked. Approved for engineered mount septic system..... $24,900

BIRCHWOOD DR. – GA6695981 – 1.0 ac. wooded view building lot. Lot 24, Sect. 4, Blk. B, approved for an at-grade mound type septic system..... $24,900

BIRCHWOOD DRIVE – GA6604745 – 1.63 ac wooded lot. Lo[redacted] SOLD [redacted] Sect. 4, Blk. J, provisional approval for sand mound type septic system. Great views..... SOLD

BIRCHWOOD DRIVE – GA6561154 – 1.51 ac. wooded lot. Lot [redacted] SOLD [redacted] D, approved for trench mound septic system. Good views..... SOLD

BEAR DRIVE – [redacted] SOLD [redacted] 081 ac. wooded lot. Lot no. 28[redacted], approved for conventional type septic system..... SOLD

FOX TAIL RD. – GA6922047 1.93 ac. wooded lots. Lots 31, 32, 33 & 7, Sect. 3, Blk. D. Approved for Sand Mound type septic system..... $29,500

If you are planning to sell real estate in the near future, consult with CUSTER REALTY & AUCTION about the advantages of selling at auction. You deserve to get all your property is worth.

EQUAL HOUSING OPPORTUNITY
301-334-4876
1-800-876-0942
MLS.

HUSKY Notes

AFTER-PROM

After-prom tickets will go on sale beginning Monday, April 20. They will be on sale during lunch shifts for $5 each. No persons age 21 or over may be admitted as a guest.

This year's after-prom party will be held on May 2, beginning at midnight and running until 6 a.m. on May 3. Letters have been sent requesting gifts or donations to help with this activity. Donations can be sent to: Attn: After-prom, Northern High School, 86 Pride Parkway, Accident, MD 21520. A gift may also be donated by calling the school at 301-746-8668 and asking for Mrs. Barbara Law. Arrangements will be made for the gift to be picked up, or gifts may be dropped off at the high school between 8:15 a.m. and 3:45 p.m. Monday through Friday.

FFA

The North Garrett FFA will be having a Donkey Basketball game on Thursday, April 23, in the Northern High School gymnasium. Advance tickets are $6 and may be purchased at Hartman's BP, Accident; NAPA, McHenry; or Southern States, Grantsville. Tickets at the gate will be $8.

HONOR CHORUS

There are three Honor Chorus rehearsal days coming up, with the first two slated for Monday, April 13, and Tuesday, April 21. On these days the chorus will leave at 8:30 a.m. and return by 3 p.m. On the final rehearsal day, Friday, April 24, the group will leave at 8:30 a.m. and not return to school. The concert will be held that night, Friday, at 7 p.m. in the Garrett College auditorium. The public is invited to attend.

JUNIORS & SENIORS

•A representative from Allegany College of Maryland will be here on Wednesday, April 22, at 9:30 a.m. for a "panic day" visit. Anyone interested in meeting with the representative from this college should sign up in the Counseling Center before Tuesday, April 21, at 3 p.m. The representative will also be available on lunch shifts to speak with interested students.

PROM INFORMATION

•Time: 8 to 11 p.m.
•Date: Saturday, May 2
•Location: Frostburg State University Lane Center. Directions will be provided when tickets are purchased.
•Theme: Atlantis: Underwater Paradise
•Colors: pearl white, aqua/turquoise, and pearl blue
•Menu: Mixed non-alcoholic drinks including piña colada and strawberry margarita slushies, sparkling fruit punch, ice tea, and Java City coffee; cheese and cracker and fruit trays; and desserts such as cookies and cupcakes.
•Music: Jonny Rock's DJ Strizzy
•No middle school students or adults 21 years of age or older are permitted. This includes parents or relatives.
•Pictures: Strawbridge Studios.
•Prom favor: gel candle in a prom glass.

Prom Tickets are on sale until Friday, April 24. Those bringing dates who do not attend Northern High School must pick up a guest verification form from Mr. Nicklin. Because of bad checks written in the past, only cash will be accepted for prom tickets. Seniors who paid their dues will be admitted for free. Those who have not must pay their dues. Juniors who have paid their dues will be admitted for $10. Those who have not must pay their dues plus $10. All other tickets are $30.

SENIOR ATHLETES

Applications are now available for the Northern High School Athletic Boosters' 2009 Harrison Foy Memorial Scholarship. In addition to the application, candidates must submit a written paper with a maximum of 300 words. A description of the paper is explained on the application. Both a male and female athlete will be awarded a $300 scholarship. The deadline for the application is May 1. Interested persons may obtain an application from the Guidance Office, Coach Carr, or Tracy Brenneman.

YEARBOOKS ON SALE

The 2008-09 yearbooks will be on sale on lunch shifts during the week of April 13 through 17. This will be the last opportunity to pre-order the yearbook. In the fall, the price of the book will go up, and there will only be a limited amount available. Yearbook staff members will be available on all lunch shifts all week, and will be able to accept cash or checks made out to Northern High School. The price is $59.36 with tax. Students with questions should see Ms. Theriot or Mr. Marshall.

FEMALE STUDENTS

Female students interested in running for Garrett County Farm Bureau queen should check the Counseling Center for more information on this year's contest. Interested students may also go directly to www.mdfarmbureau.com and click on the Miss Maryland Agriculture 2009 icon.

FORESTRY AND CONSERVATION CAMP

The Maryland Association of Forest Conservancy, the Maryland Forestry Board Foundation, Allegany College of Maryland, and the DNR are conducting a one-week camp for high school students interested in pursuing forestry and related conservation careers. Each county is allotted two spots at this camp with no cost to the students other than transportation to and from the camp. The program is called Natural Resource Careers Conference (NRCC) and will be held July 19 through July 25 at Hickory Educational Center. Students currently in grades 9-11 are eligible. The program is competitive, and applicants are selected based upon the merits and recommendations on applications. For more information, students should visit the Counseling Center or his/her science instructor. Ms. Harman has applications and will make necessary copies for those interested.

YEARBOOK SENIOR ADS

The yearbook still has a limited amount of space available for senior ads, so the deadline for these ads will be extended until the space has been filled. Parents should have received information about this in the mail, along with instructions for placing an ad. Space will be filled on a first-come, first-served basis, so those interested are advised to act quickly. Those with questions should contact Ms. Theriot or Mr. Marshall.

CLASS OF 2011 DUES

Many sophomores have not paid their dues. The class will host next year's prom, so all dues need to be paid as soon as possible. Dues are $10 per year, or all $40 may be paid at one time. Dues can be paid to Michelle Harman in Room 108, and checks should be made out to Northern High School.

SCHOLARSHIPS

•**Carroll and Huldah DeWitt Memorial Scholarship:** This award was established in memory of Carroll and Huldah DeWitt. Mr. DeWitt served Garrett County by owning and operating a public school bus for 48 years. This scholarship was established to provide financial assistance to an outstanding senior for postsecondary education and/or training. Applicant must have achieved a min. cumulative GPA of 3.0 or higher, exhibit qualities of good character, citizenship, and personal integrity; and must exhibit leadership through involvement in extracurricular and/or community activities. The award amount is $600, and the deadline for submission is April 20.

•**Tim Frazee Memorial Scholarship:** This scholarship was established to provide financial assistance to a deserving senior of Northern High School for the purpose of furthering his/her education. Applicants must demonstrate "extra effort" in such areas as classroom performance, extracurricular activities, varsity sports, and general school and community life. He/she must enroll in a postsecondary institution such as college, vocational, trade, or technical school. Financial need is not a primary factor, and the award amount is yet to be determined. The deadline for submission is April 20.

•**Darius and Ruth Fike Scholarship:** This award was established to provide financial assistance to graduating high school seniors of Northern High School. Applicant must attend an accredited two- or four-year college, or business, professional, or technical school. He/she must be in the top 50% of graduating class and prove a definite financial need. Preference will be given to those applicants not receiving other scholarships. The award amount is $500, and the deadline for submission is April 27.

•**Katie DeRosa Memorial Scholarship:** This award was established in memory of Katie DeRosa and her passion for running, community involvement, the fine arts and academics. Applicant must have participated in cross country and/or distance track events for at least two years at the high school level. A min. GPA of 2.8 is required, and applicant must plan to participate in either cross country or track at the collegiate level. Selection criteria include leadership qualities, financial need, letters of recommendation, and an involvement in extracurricular and community activities. The award amount is $500, and the deadline for submission is April 24.

COUNTRY DINNER
Loch Lynn Restaurant
Benefits Hospice of Garrett County
H♥SPICE
April 19
11:00 A.M. – 4:00 P.M.
Menu
Ham, Homefries, Soup Beans, Cornbread or Roll, Dessert, & Drink
Adult – $7.00
Children 4 yrs. to 10 yrs. – $3.50
Children 3 yrs. & under – FREE
Carry-Out Available
301-334-2018
Thanks for your support
Sheila & Bridgette

Sunrise Sanitation is going GREEN!
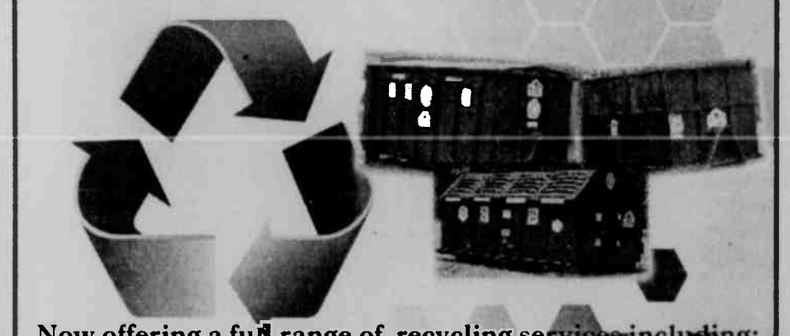
Now offering a full range of recycling services including:
Cardboard, Office Paper, Magazines, Newspaper, etc.
Do your part! Don't throw away tomorrow. Recycle Today!
Give us a Call Today !
301-334-6212

Put Your Occupational Therapy Needs In Our Hands
Garrett Rehabs Professional Occupational Therapy Staff Is Dedicated In Providing High Quality Care So Patients Can Return To Their Normal, Independent And Productive Lifestyle.
Carpal Tunnel Syndrome
Ulnar Neuritis
Post CVA / Stroke
Downs Syndrome
Arthritis
Neurological Disorders
Birth Injuries or Defects
Post-Surgical Conditions

Aimee Bowman, COTA Holly Warne, OTR
Severe Hand Injuries
Epicondylitis
Traumatic Amputations
Cerebral Palsy
Autism
Developmental Disorders
Sensory / Integrative Disorders
Brain or Spinal Cord Injuries
Garrett Rehab Services
6500 Thayer Center, Oakland MD 21550
Phone: 301-334-1863

Deer Park Auto
424 Edgewood Drive, Deer Park, MD 21550
301-334-9321
MARYLAND INSPECTIONS
• CARS & TRUCKS UP TO 10,000 LB GVW
• TRAILERS UP TO 20 FEET IN LENGTH
• MOTORCYCLES & 3 WHEELED VEHICLES
Complete Mechanical Repair & Body Repair Service
Foreign & Domestic Vehicles
• Major & Minor Mechanical Repairs
• Tune-Ups & Brake Jobs
• Routine Maintenance
• Computerized Diagnostics
• Air Conditioning Service
• Touch Ups
• Complete Body Repair
OPEN Monday – Friday 8:00 am – 4:30 pm Closed Weekends
We Accept Used Car Warranties & Insurance Claims

United Country REAL ESTATE
Rt. 219 North
Humberson Center,
McHenry, MD 21541
301-387-8300
800-457-6777
HUMBERSON HOMES.INC.
MLS.

PH #358 Deep Creek Lake
Go6498876 REDUCED $639,900
• Premier, "Brand New Constructed" custom home
• Beautiful 3200 sq. ft insulated log finish
• Views of Deep Creek Lake and surrounding area
• 10 yr RWC warranty
• Approx $30,000 + in furniture, hot tub, pool table, electronics and house wares included!

PH#386 Deep Creek Lake
GA6427534 $575,000
• "New Construction" post and beam Grand Chalet with 4 BR, 3.5 BA, garage
• Bonus, 100" home theater, plasma TV, integrated phone, wireless Internet, security system and other added features. "Smart Home Technology"
• DOCK SLIP

PH#320 Friendsville
GA6867170 REDUCED $189,900
• Recently Remodeled Home on 3.33 Acres
• Hardwood Floors, Granite Counters & More
• "Formette" type property with Rail Fenced Pasture
• Large 30'x40' Barn & Storage Building

PH#325 Frostburg, MD
GA693291 $250,000
• 11.72 Acre Formette Style Property
• Stone Farm House with Quality Upgrades
• 2 Garages, Large Barn, Sheds & Silo

PH#343 Swanton, MD
Just Listed! GA7011486 $224,900
• King of the Mountain! Striking Postcard Views
• 15Acres Primarily Wooded
• Beautiful Yard, Driveway & Landscaping.

PH #391 Friendsville, MD
GA6809303 REDUCED $110,900
• 3 bdrm., 2 bath, open floor plan
• Nice yard, fruit trees, landscaping
• Easy access, private & convenient

PH#371 Deep Creek Lake Area
GA6761468 REDUCED $459,000
• Mountain Chalet on 5 acres
• Large, Free Flowing Stream
• Close to Wisp Ski Resort

PH #374 McHenry
Go6166482 REDUCED $329,000
• Beautiful lake and ski slope views
• Park-like lake front with a boot dock!
• Established vacation rental history

PH#334 Frostburg, MD
GA6911624 $229,900
• 3.54 Ac. Formette Style Property w/2 Homes
• Private Stocked Pond & Stream
• Fenced-in Pasture and 2 Outbuildings

PH#321 Deep Creek Lake Area
GA6840439 $179,000
• Two full acres
• 3 bedroom Ranch home with 24 x 24 garage
• Minutes from Swallow Falls State Park

FEATURING PHONE HOME
For immediate information on any listing 24/7
Just dial 301-387-3383 and enter the code next to the listing.
PH#XXX

PH#344 Mt. Lake Park
Just Listed! GA7016076 $75,000
• Nice 2 bedroom on full foundation
• Would make a great starter home!
• Close to Broadford Park
• Above ground pool with decking

www.humberson.com
for additional listings

Featured Lots & Land
Phone Home #336 - Sweet Rewards Farm - These scenic lots are just waiting for your new home. Just minutes from Deep Creek Lake and Wisp ski area. Prices include public water and sewer tap. Views of Deep Creek Lake's beautiful mountains, meadows, water & Wisp Ski Resort. 0.37 - 1.74 Acre Lots ..... STARTING AT $70,000
Phone Home #337 - Rear Crossing - Deep Creek Lake prime building lots taking advantage of central location of all Deep Creek Lake and Garrett County activities, primarily access to lake and Wisp ski area as well as restaurants, parks, and shopping conveniences. Paved roads, some lake views and wooded. Adjacent marina for boat slip acquisition. Excellent getaway, vacation or rental investment with the boat slip opportunity.
1.00 Acre Lots ..... STARTING AT $139,000
Phone Home #338 - 11.37 Acres, The Highlands - Build your dream home on this wooded 11+ acre parcel. Conveniently located for an easy commute to Pittsburgh, Cumberland, or Morgantown. Lot has been perk approved and contains a small stream. GA6924136 ..... $90,000
Phone Home #354 - .85 Acre, Deerfield Estates - Nice building lot, perk approved and ready for you to build your dream home. Mobile homes are accepted. GA5389205 ..... $24,900
Phone Home #331 - 5.18 Acres, Oakland, MD. Relax, take in the mountain views and enjoy life. This 5.18 acre country home site offers westerly views, a mix of fields and woods and is located minutes from the Oakland Town Center and 10 minutes to Deep Creek Lake and Wisp Ski Resort. GA6889615 ..... $66,900
Phone Home #361 - .73 Acres, Deep Creek Lake - Lot 290 in Ramon Nose Spa. Perced for 4 bedrooms this level, wooded building lot is just minutes from all Deep Creek Lake amenities but quietly secluded. This is the home-site for you. Call today for a visit!. Ga6975614 ..... $79,000
Phone Home #364 - .75 Acre, LAKEFRONT - Split lakefront home site in a central DCL spot! Enjoy mountain and lake views. Type A dock permit and public sewer tap. GA5164707 ..... REDUCED $295,000

Business Opportunities
Phone Home # 327 - Deep Creek Lake, Rt. 219 - 4.5 Ac. Gently sloping, primarily wooded property located on Rt. 219 at Deep Creek Lake. Zoning potential for up to 19 single family dwellings or 21 duplex units or 36 townhouses or apartment units. Attractive brick home on property. GA6941520 ..... $599,000
Phone Home #378 - Accident, Rt. 219. Near 35 acre parcel with approx. 1400' of road frontage on State Hwy. Rt. 219. Commercial, private residential or residential subdivision all potential uses for this property. GA6764531 ..... $449,000
Phone Home #349 - Deer Park, MD. 5 unit apartment building on 1 acre just minutes from town. Great investment opportunity, 4 3-bedroom and 1 2-bedroom apartments all currently rented through government assisted housing; solid rentals. GA6194258 ..... $250,000
Phone Home #359 - Keyser's Ridge - 10 prime commercial potential acres. Immediate proximity to major interstate exit 14-A just south of I-68 on Rt. 219. Water and Sewer available. GA6680503 ..... $599,000
Phone Home #346 - Oakland - Incredible commercial treasure awaits. 2 Commercial Buildings & House. Separate bays, office, bath, heating system, air lines, and updated commercial wiring/electric. Check this one out! GA7020146 ..... $279,000

GCHD Offers Prescription Assistance To Locals Through Medbank Prog.

by Diane Lee, public information officer, GCHD

In these times of financial concern, Medbank may be able to assist you. Garrett County residents who are chronically ill and require daily medications, but do not have prescription coverage through private insurance or Medicaid, may qualify for assistance through the Garrett County Medbank Program. To participate in the program, a person must also meet the financial guidelines set by each pharmaceutical company.

"I attribute Medbank with keeping Joe as healthy as he is," said Sarah Martin of her husband. Soon after the Medbank program was established, Joe was diagnosed with a heart condition at age 56, and his doctor told him he had to quit working. She noted that without Medbank there would have been no way the couple could have afforded the heart medication Martin needed.

Angela Lucas is coordinating this program for local residents through the Garrett County Health Department's Adult Evaluation and Review Services (AERS). "On behalf of low income, uninsured, or underinsured patients we apply to drug manufacturers to obtain medications at no or low cost to the patient," noted Lucas. The drug companies determine final eligibility based on income and asset information provided.

In the Martins' case, they qualified for assistance, and the medicine that would have cost them $400 to $500 a month was free.

"When we were applying for Joe's medicine, Angie asked me about my medicines, and we were able to get them as well," said Martin, who has arthritis and fibromyalgia. "Without those medicines I would not be able to continue working."

GCHD AIDING CITIZENS WITH PRESCRIPTIONS THROUGH MEDBANK – Garrett County residents who are chronically ill and require daily medications, but do not have prescription coverage, may qualify for assistance through the Garrett County Medbank Program. Above are Joe and Sarah Martin, left, talking with Donna McClintock Fost, director of adult evaluation and review services at the Garrett County Health Department, about how Medbank has helped them for the past seven years. See story for details.

Referrals are accepted from the individual, physician, or concerned agency representative. AERS personnel then visit the applicant to determine eligibility for Medbank, as well as other community programs.

Applicants will be required to submit detailed income and asset information for the household and must supply documentation to Medbank along with prescription information.

"The people at the Medbank are very caring and giving," commented Martin. "Everyone is wonderful and very willing to help."

The Medbank Coordinator manages the application process, which includes a financial needs questionnaire. When a physician's signature is needed, the application will be forwarded to the physician's office and then mailed to the pharmaceutical company along with the prescription. The total process takes approximately 6 to 8 weeks.

For more information on this program, persons may call Lucas at 301-334-7742 or 301-895-3113.

FRIENDSVILLE NEWS

FRIENDSVILLE UNITED METHODIST CHURCH

The Friendsville Community Choir presented the cantata "Because He Lives" on Sunday at the Friendsville United Methodist Church. The cantata was directed by Cindy Frantz, and there were 28 members in the choir. Carol Squires was a soloist. Holly Wampler also presented special music.

The choir will present the cantata again this Sunday, April 19, at 7 p.m., at Divine Hope Church in Loch Lynn. The church is along First Avenue and can be found by crossing the railroad tracks, taking an immediate left turn, and going one block. All are invited to attend.

BLOOMING ROSE UNITED METHODIST CHURCH

The Blooming Rose Cemetery Association will hold clean-up day, Saturday, April 25, beginning at 8:30 a.m. All flowers should be removed before this time.

ASHER GLADE CHURCH OF THE BRETHREN

There will be a board meeting held this Friday, April 17, at 7 p.m. at the church.

The church will be doing nursing home visitations this Sunday, April 19, beginning at 2:30 p.m.

THE WISHING WELL

Ken Sines is a patient at Braddock Campus (Sacred Heart Hospital) following surgery for prostate cancer. His address is PO Box 411, Friendsville, MD 21531.

Edna Sines is a resident at Lyons Manor beside Braddock Campus for rehabilitation following a recent fall. Cards can be sent to her at PO Box 211, Friendsville, MD.

BIRTHDAY WISHES

A birthday party was held Saturday to celebrate the 30th birthday of Christopher Sines. Approximately 130 family and friends were present. The party was given by his sister Alison Sines and cousin Cody Wilt, with the help of friends and family.

Following the meal, Christopher was placed in the "hot seat," as friends and family proceeded to tell stories about him. A slide show was made and presented by Alison. Danny Sines was in charge of the entertainment, which included music and dancing.

Christopher noted his appreciation to all who attended and for all the cards and gifts.

Potato Bar Event Set At Bittinger Mennonite Gym

The Bittinger Mennonite School will host a potato bar at the school gym on Friday, April 24, from 4 to 7:30 p.m.

The menu will include baked potatoes with toppings, hand-dipped ice cream, a variety of gelatin salads, rolls, and drinks.

The cost will be $6.50 for adults and $4.50 for children ages 5 to 12. Children under 5 may eat free of charge.

No tickets will be issued for the event, which will be on a first come, first served basis.

All proceeds will benefit the Bittinger Mennonite School.

Arrested After Failing To Obey GCSO Deputies

A Loch Lynn man was arrested last Friday evening after becoming disorderly with Garrett County sheriff's deputies.

Jonathan Michael Stem, 21, was contacted and interviewed regarding a complaint that came from the Loch Lynn area. During the interview, Stem became disorderly and was disturbing the peace. After refusing to calm down, Stem was placed under arrest.

He was charged with disorderly conduct, disturbing the public peace, and failing to comply with a lawful order. He was taken to the Garrett County Detention Center to await a bond hearing.

Farmers & Contractors
Now is the time to get your
RADIATORS CLEANED AND RECONDITIONED
Garrett Automotive
301-387-6148

A HEALTHY MOUTH FOR YOUR BABY

The American Academy of Pediatric Dentistry recommends a child's first exam be at 12 months of age. Call our office today to give your child the healthy start he or she deserves.
Garrett County Health Dept. Dental Care Center
301-334-7660 or 301-895-3111, ext. 7660

SO MANY CHOICES. ONE BEAUTIFUL SMILE.

And It's Yours.

When it comes to your smile, you've got choices. Choose dentists who have served the Oakland community for years. Drs. Yant and Longest offer restorative and cosmetic dentistry perfected through years of continuing education.

- Tooth Colored Fillings and Crowns that disappear in your smile
- Smile Makeovers for a beautiful transformation
- Porcelain Veneers to restore chipped, worn or broken teeth
- ZOOM!® Smile Whitening for a brighter smile in an hour
- Orthodontic Care including Invisalign® clear braces to invisibly straighten your smile
- Cerec® one visit porcelain crowns

Now's the time to get the smile you've always wanted. Call today.
301-334-2225
CALL FOR YOUR COMPLIMENTARY COSMETIC CONSULTATION
©2006 GPM, INC
Dr. Yant & Dr. Longest
DENTAL HEALTH GROUP
ENHANCING SMILES • ENHANCING HEALTH
15703 GARRETT HWY., OAKLAND, MD

EXTRA ATTIC STORAGE
SELF STORAGE UNITS
10'x10' & 10'x20'
Units Renting Now
814-662-2822
101 Sherman Alley
Salisbury, PA

PRE-CAST CONCRETE FOUNDATIONS
Warm, Dry and Easy To Finish Basement Installed in Just One day!

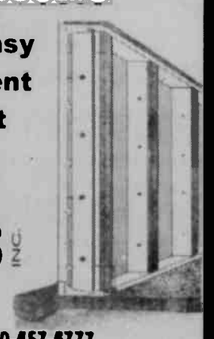

HUMBERSON HOMES INC.
US 219 North of McHenry
25254 Garrett Hwy., McHenry, MD 21541
301-387-6976 800-457-6777
Model on display for your inspection

OAKLAND

It's time to Spring Clean

NOTICE TO RESIDENTS OF OAKLAND: April 27 - May 1

CLEAN UP... PAINT UP... FIX UP...

The Mayor and Town Council of Oakland wishes to notify Oakland Town Residents that the week of April 27 will be **CLEAN UP, PAINT UP, FIX UP** week. During this week, the Oakland Street Department will be picking up trash, weeds, rubbish, and/or junk. Town residents are requested to make an extra effort to do "Spring Cleaning" of their properties, including vacant lots as well as residences.

During this week, and this week only, fees for the following items will be waived, as a service provided by the County Commissioners: mattresses, chairs, sofas, washers, dryers, other household items, and a limited amount of construction debris (up to 100 pounds per household). This DOES NOT include commercial waste, paint, tires, batteries, large automobile parts, brush, leaves, stumps, refrigerators, freezers, air conditioners, dehumidifiers, or any other appliance with refrigerant. Please contact City Hall for the fees associated with the hauling of these items.

The Oakland Street Department now has a wood chipper. As a result, we no longer require limbs to be cut and bundled. Please call and let us know if you have limbs needing chipped. We are only able to handle limbs up to 6 inches in diameter. We will not remove commercially cut trees/debris! Large quantities must be paid for at Oakland City Hall prior to pick-up.

The Street Department will be hauling all five days between May 5, 2008, and May 9, 2008. If they should miss any items for disposal, please do not hesitate to call either the Street Department at 301-334-3253, or City Hall at 301-334-2691. Residents are reminded that the Street Department will continue to do bulk pick-up on Fridays, and that our garbage contractor continues to pick up the following recyclables: cans, newspapers, and cardboard. Recycle bags are available at City Hall for a fee.

Do your part to help keep Oakland clean and beautiful!

RAILEY REALTY | 301-387-2000
#1 in Garrett County

COMMERCIAL

HISTORIC VALUE
Point View–Great Commercial Investment Opportunity.
GA7020479R $4,995,000

DCL COMMERCIAL
Multi-use commercial with apartment and offices.
GA7001041R $679,000

A DREAM BUSINESS!
3 rental cabins, store, primary residence ahd more.
GA6909651R $675,000

BUMBLE BEE RV PARK
Great Commercial Opportunity - fully operational.
GA6971520R $499,000

SOUTHERN HOMES

LIFE AT ITS BEST!
Luxurious home located in a private community.
GA6767827R $599,900

VINTAGE BEAUTY
Classical custom designed home in peaceful setting.
GA6740825R $319,000

CABIN IN THE WOODS!
2 Bedroom, 2 Bath cabin on 4.4 Acres!
GA6673226R $259,900

QUIET CUL DE SAC
Quiet Cul de Sac 3 bedroom 2 bath home close to schools.
GA6659566R $219,900

Ask Us About Available TAX CREDITS* on your Home Purchase!
* American Recovery & Reinvestment Act of 2009. $8,000 maximum credit. All principal residences eligible. Purchases must be made between 1/1/09 & 12/31/09

COMMERCIAL/RESIDENCE
3 Bedroom home on 4.7acres with 800' of frontage on 219.
GA6858183R $349,000

LOWE'S OUTPARCELS
4 commercial building sites in front of Lowe's
Starting at $519,000

COMMERCIAL OFFICE
Incredible office building in downtown Oakland.
GA6594607R $495,000

NORTHERN HOMES

45 +/- ACRES
45 +/- acres mostly pasture, pond & 4 Bedroom farmhouse.
GA7026729R $319,900

7 MIN. TO DEEP CREEK
4 Bedroom 2 Bath rancher on 7.5 acres! 7 minutes to Lake!
GA6712562R $179,000

NORTHERN LOTS

2 AC LOT IN ACCIDENT
2.02 acre lot perc tested and ready to build.
GA6932079R $39,500

GREAT PRICE & VIEW!
Expansive views from this wooded 1.31 acre lot!
GA6448092R [illegible]

YOUGH MT RESORT
2 bedroom chalet nestled on 5.24 acres.
GA7027030R $199,900

CONVENIENT LOCATION
This 3 bedroom, 1 bath home is a great starter home.
GA6968007R $84,500

SOUTHERN LOTS

SWAN MEADOW
10 Acres in the Rolling hills of Pleasant Valley.
Starting at $125,000

CHERRYWOOD RIDGE
Waiting for the perfect spot to build? Your wait is over!
Starting at $82,500

UPPERMAN ROAD
7.3 acres with sweeping mountain views.
GA6017512R $74,950

BACKBONE DRIVE LOT
Plenty of room for that cabin in the woods. 7.72 Acres
GA6873596R $62,500

CANNOT BEAT THE VIEW
Unobstructed Postcard Views. Perc being updated!
GA6986767R $59,000

PRIVATE 5.0 ACRE LOT
5 Acre lot with utilities near Potomac State Forest.
GA6620079R $49,900

MT. NEBO WOODS
Offering premier wooded building sites
Starting at $39,900

GREAT LOCATION!
0.67 acres convenient to DCL, Swallow falls & Oakland.
GA6684064R $35,000

PLEASANT VALLEY AREA
Private wooded 1.5 acre lot. Pleasant Valley Area
[illegible] $29,900

Search for over 600+ listings online at
www.deepcreek.com
301-387-2000 RAILEY REALTY

NRP Arrest Man On DUI Charges

The Maryland Natural Resources Police charged Stephen Claude Deshong Jr. of Barton on Saturday with driving a motor vehicle under the influence of alcoholic beverage and driving while impaired as a result of investigating an unauthorized vehicle at Poplar Lick campsite.

Katie Marie Broadwater, Midland, was charged with possession of alcohol by a person under 21 years of age.

DC Lake Review Board Schedules Quarterly Mtg.

The Deep Creek Lake Policy and Review Board will hold its quarterly meeting in the lower level of the Discovery Center at Deep Creek Lake State Park on Monday, April 27, beginning at 6 p.m.

Topics on the agenda include the review of a recent recommendation made by the Maryland Boat Act Advisory Commission on the allowable decibel limit for boats on waterways throughout the state, a report by the water quality work group, comments by the Maryland Department of the Environment about shoreline erosion control applications and permit fees, and a discussion about the lake regulations.

The meeting is open to the public. One may contact the lake management office at 301-387-4111 for an agenda or further information.

Gets 18 Mos.

Continued from Page C-1

unsupervised probation, and fines were suspended.

Paugh's charges came from May and October 2008 after he allegedly failed to comply with a protective order, filed in May and good until May 2009, on multiple occasions. He was arrested in October and taken to the GC jail.

Paugh was not prosecuted on five charges of violating a protective order and a second degree assault charge.

Valleri Lynn Dayne Baker, 19, Loch Lynn, was found guilty for a charge of theft with a value less than $500, and was sentenced to 10 days, with 10 days suspended, one year of unsupervised probation, and fines were suspended. Her charge was from October 2008.

Bonnie Ann Meadows, 49, Oakland, was handed a guilty verdict for charges of CDS possession of paraphernalia and parking where prohibited by official signs, and was given $140 in fines.

Meadow's charges stemmed from October 2008 when officers noticed she was parked in a fire lane. After making contact with the defendant, it was found that she did not have a license in the state of Maryland and was placed under arrest.

A search incident to arrest was performed and located in her pants pocket was a smoking pipe with burnt marijuana residue. She was transported to the detention center by GCSO.

Meadows was not prosecuted on charges of CDS possession of marijuana and driving without a license.

Kenneth Gilbert Grace, 43, Loch Lynn, was charged with second degree assault in December 2008 after an altercation with another adult. His case was placed on stet with no conditions given.

Thomas Allen Donnelly, 59, Bloomington, was charged with second degree assault from an incident with a minor in January. His charge was placed on stet with conditions being to obey all laws and to not consume alcohol. He was not prosecuted on a charge of second degree child abuse.

Jackie Garland Friend Jr., 50, Oakland, was not prosecuted on November 2008 charges of CDS possession of marijuana, CDS possession of paraphernalia, DWI by drugs or alcohol/alcohol and drugs, DWI by CDS, reckless driving, negligent driving, driving in excess of a reasonable speed on a highway, failure to reduce speed on a curve, and DWI by CDS while transporting a minor.

James Raymond, 41, Douglasville, Ga., was not prosecuted on charges of theft of $500-plus value, theft valued at less than $500, theft-scheme of $500-plus, and fraud - per identity information theft. Charges were from April 2008.

Joshua Allen Elswick, 45, Terra Alta, W.Va., was not prosecuted on charges of first degree burglary and theft less than $100 from January 2007.

DUI/DWI HEARINGS

The following driving while under the influence (DUI) and driving while impaired (DWI) cases were heard in Garrett County District Court, with Judge Eiswert presiding.

Vana Sue Gank, 24, Md., was found guilty for a driving while impaired by a controlled dangerous substance (CDS) charge, and was sentenced to 30 days with 30 days suspended, two years of supervised probation, and $257.50 in fines. She was not prosecuted on a driving while impaired by drugs or alcohol/alcohol and drugs charge from June 2008.

Kevin Francis Wehling, 32, Md., pleaded guilty to a DUI per se charge from August 2008, was handed a PBJ verdict and was sentenced to 30 days with all being suspended, one year of unsupervised probation, and $307.50 in fines. He was not prosecuted on charges of DUI and DWI.

Blaine Thomas Platter, 65, Md., was charged with DUI and DWI in November 2008. His charges were placed on stet with no conditions given.

Nicholas C. Patterson, 22, N.Y., was charged with DUI, DUI per se, and DWI in October 2008. His charges were placed on stet with no conditions given.

PUBLIC NOTICES

NOTICE OF APPOINTMENT
NOTICE TO CREDITORS
NOTICE TO UNKNOWN HEIRS
Estate No. 11208
TO ALL PERSONS INTERESTED IN THE ESTATE OF:
MABEL LOUISE BLAMBLE

Notice is given that First United Bank & Trust, P.O. Box 557, Oakland, MD 21550, was on March 25, 2009, appointed personal representative of the estate of Mabel Louise Blamble, who died on March 7, 2009, with a will.

Further information can be obtained by reviewing the estate file in the office of the Register of Wills or by contacting the personal representative or the attorney.

All persons having any objection to the appointment (or to the probate of the decedent's will) shall file their objections with the Register of Wills on or before the 25th day of September 2009.

Any person having a claim against the decedent must serve the claim to the undersigned personal representative or file it with the Register of Wills with a copy to the undersigned on or before the earlier of the following dates:

(1) Six months from the date of the decedent's death, except if the decedent died before October 1, 1992, nine months from the date of the decedent's death; or

(2) Two months after the personal representative mails or otherwise delivers to the creditor a copy of this published notice or other written notice, notifying the creditor that the claim will be barred unless the creditor presents the claims within two months from the mailing or other delivery of the notice. Any claim not presented or filed on or before that date, or any extension provided by law, is unenforceable thereafter. Claim forms may be obtained from the Register of Wills.

Name of newspaper designated by personal representative: *The Republican*.

Date of Publication: April 9, 2009

First United Bank & Trust
Personal Representative
by Rebecca M. Lantz
Trust Administrator
Joseph DiSimone
Register of Wills
Room 103 Courthouse
313 E. Alder St.
Oakland, MD 21550
4/9-23(3)

IN THE CIRCUIT COURT FOR THE COUNTY OF GARRETT, MARYLAND
Civil No. 11-C-010729
John S. Burson, et al.
Trustees
Plaintiffs
vs
William Malkin
Defendant
Mortgagor
NOTICE

NOTICE IS HEREBY GIVEN, this 31st day of March 2009, by the Circuit Court for the COUNTY OF GARRETT, Maryland, and by the authority thereof, that the sale made by John s. Burson, William M. Savage, Gregory N. Britto, Jason Murphy, Kristine D. Brown, and Erik W. Yoder, Trustees, of the Real Property designated as 506 CEDAR LN, Oakland, MD 21550, and reported in the above entitled cause, will be finally ratified and confirmed, unless cause to the contrary thereof be shown on or before the 30th day of April 2009, next; provided a copy of this order be inserted in *The Republican*, P.O. Box 326, Oakland, MD 21550, published in said COUNTY OF GARRETT, once a week for three successive weeks before the 17th day of Apnl 2009.

The report states the amount of sale to be $75,000.00.

Sondra R. Buckel
Clerk of the Circuit Court
for Garrett County, Maryland
4/2-16(3)

IN THE CIRCUIT COURT GARRETT COUNTY, MARYLAND
Case No. 11-C-09-010793
Jacob Geesing, et al.
4520 East West Highway
Suite 200
Bethesda, MD 20814
Substitute Trustees
Plaintiffs
vs
Sheila Menchaca
aka Sheila A. Reeves
4 East Liberty Street
Oakland, MD 21550
Defendant
NOTICE

Notice is hereby given this 2nd day of April 2009, by the Circuit Court for Garrett County, Maryland, that the sale of the property mentioned in these proceedings and described as 4 East Liberty Street, Oakland, MD 21550, made and reported by Jacob Geesing, Substitute Trustee, will be RATIFIED AND CONFIRMED, unless cause to the contrary thereof be shown on or before the 4th day of May 2009, provided a copy of this NOTICE be inserted in some daily newspaper printed in Garrett County, once in each of three successive weeks before the 24th day of April 2009.

The report states the purchase price at the Foreclosure sale to be $63,250.00.

Sondra R. Buckel, Clerk
Circuit Court for
Garrett County, Maryland
4/9-23(3)

PUBLIC NOTICES

MARYLAND DEPARTMENT OF THE ENVIRONMENT WATER MANAGEMENT ADMINISTRATION

NOTICE OF APPLICATION FOR A RECLAMATION PLAN

Notice is hereby given that **LAOC Corporation / 3388 Washington Highway, Oakland, MD 21550**, has submitted a reclamation plan to the Maryland Land Reclamation Committee for a mining operation near Deer Park, Maryland. The proposed operation is located on property owned by Douglas & Curtis Tasker, 1129 Sanderson Road, Chesapeake, VA 23322. The permit area is within the U.S. Geologic Surveys Deer Park, MD 7.5-minute quadrangle. Questions concerning this application may be directed to Michelle Arrington, Executive Secretary of the Land Reclamation Committee (301-689-1444).

A copy of the reclamation plan is available for public review at the Frostburg office of the Maryland Department of the Environment, 160 South Water Street, Frostburg, MD 21532, during normal working hours. Written comments on this application and requests for a public hearing will be received until May 18, 2009, by the Chairman of the Maryland Land Reclamation Committee, 160 South Water Street, Frostburg, MD 21532. **Attention: OPA 09-28** 4/16

PUBLIC NOTICES

MARYLAND DEPARTMENT OF THE ENVIRONMENT WATER MANAGEMENT ADMINISTRATION

NOTICE OF APPLICATION RECEIVED
Garrett County
State Discharge Permit Application:

Mountainside Developers Inc., 3000 Thayer Center, Oakland, MD 21550, submitted an application for a permit to discharge variable volumes of storm water from a construction site named Mountainside Lakeview Estates consisting of 4.5 acres located at US 219, adjacent to (north of) 20241 Garrett Highway, McHenry, MD 21541.

An informational meeting will be held to discuss the application and the permitting process if a written request is received by **April 30, 2009**.

The request should be forwarded to the **Maryland Department of the Environment, Water Management Administration, 1800 Washington Blvd., Suite 420, Baltimore, Maryland 21230-1708, Attn: Ms. Karen Smith.** Hearing-impaired persons may request an interpreter at the informational meeting by contacting Ms. Smith at least ten working days prior to the scheduled meeting at 410-537-3401 or at the above address.

Any person wishing to review the application should contact Ms. Smith at the above telephone number to schedule an appointment. Copies may be obtained at a cost of $0.36 per page. 4/16-23(2)

DEPARTMENT OF THE ENVIRONMENT
AIR AND RADIATION MANAGEMENT ADMINISTRATION

NOTICE OF FINAL DETERMINATION AND OPPORTUNITY TO REQUEST A CONTESTED CASE HEARING REGARDING A PERMIT TO CONSTRUCT TO INSTALL A 300-TON-PER-HOUR COAL SCREEN AND A 150-TON-PER-HOUR COAL CRUSHER SUBMITTED BY METTIKI COAL, LLC TO BE LOCATED IN OAKLAND, MARYLAND

The Department of the Environment, Air and Radiation Management Administration (ARMA), has made a final determination to issue a Permit to Construct to Mettiki Coal, LLC. The proposed equipment will be located at two of the applicant's properties: C-Mine Reclamation Strip, Red Oak Road, Oakland, Maryland (screen) and 293 Table Rock Road, Oakland, Maryland (crusher). Copies of the application, the final determination, the proposed permit conditions and emissions limitations, the Department's responses to public comments, and other supporting documents are available for public inspection. Ask for Docket #24-08 at the following locations during normal business hours:

Maryland Department of the Environment
Air and Radiation Management Administration
1800 Washington Boulevard
Baltimore, Maryland 21230

Ruth Enlow Library of Garrett County
Oakland Branch
6 North Second Street
Oakland, Maryland 21550
Tel No. 301-334-3996

ARMA intends to issue the permit with the proposed conditions presented in the docket.

Any person who contends that he or she will be adversely affected by this determination to issue the permit and who wishes to contest this determination may request that a contested case hearing be convened. A request for a contested case hearing must be in writing and contain the following information: (1) the identity of the requestor, including name, address, and daytime telephone number; (2) the specific rights, duties, or privileges that the requestor contends will be adversely affected by the final determination; (3) the identity of any other persons whom the requestor represents; and (4) a brief summary of the legal and factual issues that the requestor wants to be addressed at the hearing, including the specific provisions of the permit which the requestor wishes to contest. The request must conform with the requirements of Subsection 1-605 of the Environment Article, Annotated Code of Maryland.

A request for a contested case hearing must reach ARMA within 15 days from the date of the second publication of this notice. Requests for a contested case hearing shall be sent to:

Maryland Department of the Environment
Air and Radiation Management Administration
1800 Washington Boulevard
Baltimore, Maryland 21230
Attn: George S. Aburn Jr., Director

Any request for a contested case hearing may be denied if it is determined that the requestor is not one who is legally entitled to contest the permit in question or if the requestor fails to raise issues that are appropriate for resolution at a contested case hearing. If a request is granted, the contested case hearing will be conducted by the Maryland Office of Administrative Hearings (OAH). All persons who request a contested case hearing will be individually notified of the decision to hold or not to hold the hearing. OAH will coordinate the scheduling and other arrangements for the contested case hearing and ensure that, at least 30 days before the hearing, the public is notified of the date, time, location, and subject of the hearing. 4/16-23(2)

PUBLIC NOTICES

INVITATION TO BID
HOT MIX ASPHALT

The Board of County Commissioners of Garrett County, Maryland, will accept sealed bids for the purchase of Hot Mix Asphalt as specified.

Bid documents and specifications may be obtained in person from the Garrett County Purchasing Department, 316 East Alder Street, Oakland, Maryland 21550. A copy of the bid documents can also be downloaded from the Purchasing Department's web site at http://www.garrettcounty.org/Purchasing/CurrentBids.aspx. Inquiries may be made by calling 301-334-5003.

Sealed bids must be submitted to the Garrett County Purchasing Department, 316 East Alder Street, Oakland, Maryland 21550, on or before Thursday, April 30, 2009, at 1:30 P.M. (local time). Sealed bids will be publicly opened and read aloud in the Commissioners' Meeting Room at 2:00 P.M. on April 30, 2009. All bidders are required to submit three (3) copies of their bid documents at the time of submission. All bids submitted should be enclosed in a sealed envelope and should be clearly marked "Hot Mix Asphalt Bid" on the outside of the envelope. Any bids received after the time due will not be considered for award and shall be retained as documentation for the bid file.

The Board of County Commissioners of Garrett County, Maryland, reserves the right to accept or reject any or all bids, to cancel this invitation to bid and waive technicalities in any part deemed to be in the best interest of Garrett County.

By Order of the Board
Brian E. Bowers, CPPB
Purchasing Agent
Garrett County
Purchasing Department
4/16-23(2)

MARYLAND DEPARTMENT OF THE ENVIRONMENT WATER MANAGEMENT ADMINISTRATION

NOTICE OF APPLICATION RECEIVED
Garrett County
State Discharge Permit Application 09-DP-2456, NPDES Permit MD0062944:

Fairfax Materials, Inc., P.O. Box 850, Laurel, MD 20725 submitted an application for renewal of a permit to discharge an average of 21,000 gallons per day of truck wash water, boiler blowdown, and softener backwash, and storm water from a plant that manufactures ready-mix concrete and concrete block, located at 8490 Garrett Hwy. near Oakland, MD, to an unnamed (Use III-P) tributary to Trout Run.

An informational meeting will be held to discuss the application and the permitting process if a written request is received by **April 23, 2009**.

The request should be forwarded to the **Maryland Department of the Environment, Water Management Administration, 1800 Washington Blvd., Baltimore, Maryland 21230-1708, Attn: Mr. Michael Richardson, Acting Chief, Industrial Permits Division.** Hearing-impaired persons may request an interpreter at the informational meeting by contacting Mr. Richardson at 410-537-3323 or 800-633-6101, or at the above address, at least ten working days prior to the scheduled meeting.

Any person wishing to review the application should contact Mr. Richardson at the above telephone number to schedule an appointment. Copies may be obtained at a cost of $0.36 per page. 4/9-16(2)

INVITATION TO BID
GC-0901

GARRETT COLLEGE will receive sealed bids from qualified Contractors for the upgrade of electrical and plumbing systems at Garrett Hall Residence Dormitory on the campus of Garrett College, 687 Mosser Road, McHenry, Maryland 21541, until 2:00 p.m. on the 23rd day of April 2009, at the OFFICE OF THE DEAN OF ADMINISTRATION, at which time and place the bids will be publicly opened and read aloud.

Proposed forms of contract and bid documents, including specifications and drawings, are on file at the OFFICE OF THE DEAN OF ADMINISTRATION, listed above. All sealed bids must be clearly marked "Garrett Hall Upgrade." Questions regarding the bid process may be directed to the Architect, Shelley Missimer, at 301-387-3380. 4/16

PUBLIC NOTICE

The Mayor and Town Council of Oakland hereby gives notice that it will hold a public hearing on Monday, May 4, 2009, at 7:30 P.M. at the Oakland Town Council meeting room, 15 South Third Street, Oakland, Maryland, to receive public comment regarding proposed Ordinance O2009-03 and O2009-04. The proposed ordinances have been introduced before the Mayor and Town Council of Oakland. A fair summary of the Ordinances follows:

Ordinance O2009-03,
WATER/SEWER RATES, SERVICES, AND CHARGES

AN ORDINANCE of the Mayor and Town Council of Oakland pertaining to the rates and fees for water and sewer services and charges. The proposed ordinance will increase the Connection/Tap Fee for new water connections. In addition, the ordinance proposes an increase in the water rate of $.15 per 1,000 gallons of water sold effective July 1, 2009 (FY 2010), an increase of $.20 per 1,000 gallons of water sold for FY 2011 and an increase of $.25 per 1,000 gallons of water sold for FY 2012. The increases proposed are to cover the increased cost of operations, including the cost of new regulations and standards being implemented by Maryland Department of the Environment.

Ordinance O2009-04,
FISCAL YEAR 2010 BUDGET ORDINANCE

AN ORDINANCE OF THE MAYOR AND TOWN COUNCIL OF OAKLAND SETTING FORTH THE GUIDELINES FOR THE PROPOSED BUDGET FOR THE UPCOMING FISCAL YEAR AND SETTING THE TAX RATE FOR THE UPCOMING YEAR. THE FOLLOWING SHOWS THE BALANCED PROJECTED SUBTOTALS FOR EACH INDIVIDUAL FUND:

GENERAL RECEIPTS/EXPENDITURES	$1,819,000
WATER RECEIPTS/EXPENDITURES	$ 721,000
SEWER RECEIPTS/EXPENDITURES	$ 549,000
TOTAL RECEIPTS/EXPENDITURES	$3,089,000

The proposed budget keeps the real estate property tax rate constant at $.48 per $100 assessed valuation, and also keeps the Incorporated (Certification) tax bill rate constant at $1.20 per $100 assessment as well as the Unincorporated (personal property) tax bills. The water budget includes a uniform increase of $.15 per 1,000 gallons water used, as ordained in a separate ordinance. The sewer budget is balanced, maintaining the current sewer rate.

The Ordinances in their entirety are available for review at Oakland City Hall during normal office hours, Monday through Friday

By Authority:
Mayor and Town Council
Oakland, Maryland
4/16-23(2)

ROBERT O. KAZARY, ESQ.
Attorney at Law
127 Greene Street
Cumberland, Maryland 21502

ASSIGNEE SALE OF VALUABLE FEE SIMPLE DWELLINGS

486 Hazelhurst Lane, Swanton, Maryland and 33 Tenderfoot Oakland, Maryland

Under and by virtue of the power of sale contained in a certain Mortgage from Scott Lil a unto Standard Bank PaSB, dated June 2, 2006, and recorded in Liber 1225, Folio 0096 among the Land Records of Garrett County, Maryland, the holder of the indebtedness secured by the Mortgage having been assigned unto appointed Robert O. Kazary, Esquire, by instrument duly executed, acknowledged and recorded among the Land Records of the County aforesaid, default having occurred under the terms thereof and at the request of the parties secured thereby the undersigned Assignee will offer for sale at public auction

AT THE CIRCUIT COURT FOR GARRETT COUNTY, MARYLAND, AT THE COURT HOUSE DOOR, OAKLAND, ON MONDAY, MAY 4, 2009, AT 9:00 A.M.

ALL that lot or parcel of ground and the improvements thereon situate in Garrett County, Maryland, and more fully described in the aforesaid Mortgage.

486 Hazelhurst Lane, Swanton, Maryland is Improved by a dwelling and is in fee simple.

AT THE CIRCUIT COURT FOR GARRETT COUNTY, MARYLAND, AT THE COURT HOUSE DOOR, OAKLAND, ON MONDAY, MAY 4, 2009, AT 9:10 A.M.

ALL that lot or parcel of ground and the improvements thereon situate in Garrett County, Maryland and more fully described in the aforesaid Mortgage.

33 Tenderfoot Road, Oakland, Maryland is Improved by a dwelling and is in fee simple.

The properties will be sold in an "as-is" condition and subject to the conditions, restrictions and agreements of record affecting the same, if any, with no warranty as to the description of the improvements.

Terms of sale: A deposit of $50,000.00 (Fifty Thousand Dollars) will be required for each property, at the time of sale, such deposit to be in cash, cashier's check, certified check, or in other form as the Assignee may determine acceptable in his sole discretion. Balance of the purchase price to be paid in cash within ten (10) business days of the final ratification of sale by the Circuit Court for Garrett County, Maryland. If payment of the balance does not take place within ten (10) days of ratification, the deposit will be forfeited and the property resold at the risk and expense of the defaulting purchaser. Interest to be paid on the unpaid purchase money at the rate pursuant to the Mortgage Note from the date of sale to the date of settlement in the event that the property is purchased by someone other than the note holder. Taxes and water rent to be adjusted to the date of sale. All other public charges and assessments payable on an annual basis including the city taxes to be adjusted for the current year to the date of sale and assumed thereafter by the purchaser. Cost of all documentary stamps and transfer taxes shall be borne by the purchaser. If the Assignee is unable to convey good and marketable title, the purchaser's sold remedy in law or equity shall be limited to the refund of the deposit of the purchaser. Upon refund of the deposit this sale shall be void and of no effect, and the purchaser shall have no further claim against the Assignee. The purchaser at the foreclosure sale shall assume the risk of loss for the property immediately after sale.

By Robert O. Kazary, Esq. Assignee
127 Greene Street
Cumberland, Maryland 21502
301-777-8822
4/16-30(3)

PUBLIC NOTICES

PUBLIC NOTICE

The Oakland Board of Zoning Appeals will conduct a public hearing on Tuesday, April 28, 2009, starting at 7:00 P.M., in the Oakland Town Hall. The Board will review the following docketed case:

1. **SE-2009-01** - The Board will examine and take comment on an application submitted by Floyd and Eleanor Arnold for a Special Exception permit to allow construction of a doublewide dwelling. The property is located at 741 Dennett Road (tax map 78, parcel 171) in the Residential, Institutional and Professional (RIP) zoning district.

Interested persons are invited to attend.

By Authority of the
Board of Zoning Appeals
4/9-16(2)

IN THE CIRCUIT COURT OF MARYLAND FOR GARRETT COUNTY
Case No. 11-C-08-010742
Glen H. Tschirgi
Substitute Trustee
Plaintiff
vs
Geraldine Rose Simpson
Defendant
NOTICE OF SALE

Notice is hereby issued by the Circuit Court of Garrett County this 26th day of March 2009, that the sale of the property mentioned in these proceedings, made and reported by Glen H. Tschirgi, Substitute Trustee, be ratified and confirmed, unless cause to the contrary thereof be shown on or before the 27th day of April 2009, provided a copy of this notice be inserted in *The Republican*, a newspaper published in Garrett County, once in each of three successive weeks before the 17th day of April 2009

The report of sale states the amount of sale to be $37,000.00

Sondra R. Buckel, Clerk
Circuit Court
for Garrett County
4/2-16(3)

Samuel I. White, P.C.
ATTORNEYS AND COUNSELORS AT LAW
5040 CORPORATE WOODS DRIVE, SUITE 120
VIRGINIA BEACH, VA 23462

SUBSTITUTE TRUSTEE'S SALE OF VALUABLE FEE SIMPLE PROPERTY KNOWN AS 207 EAST MAIN STREET KITZMILLER, MD 21538

Under and by virtue of the power of sale contained in a certain Deed of Trust from PAUL D. HOWDYSHELL AND WILMA J. HOWDYSHELL to LAWRENCE F. HAISLIP, TRUSTEE'S, dated January 28, 2006, and recorded among the Land Records of GARRETT COUNTY in Liber 1203, folio 0445, the holder of the indebtedness secured by this Deed of Trust having appointed the undersigned Substitute Trustees, by instrument duly recorded among the aforesaid Land Records, default having occurred under the terms thereof, and at the request of the party secured thereby, the undersigned Substitute Trustee will offer for sale at public auction at the FRONT OF THE GARRETT COUNTY COURTHOUSE LOCATED AT 203 SOUTH 4TH STREET, OAKLAND, MD 21550 ON,

APRIL 22, 2009, at 2:15 P.M.

ALL THAT FEE SIMPLE LOT OF GROUND and improvements thereon situated in GARRETT COUNTY, MD and described as follows:

BEGINNING AT THE SOUTHEAST CORNER OF PARCEL S3 OWNED BY RALPH P. AND GLADIUS R. MILLER ON THE WEST SIDE OF MAIN STREET, AND RUNNING THENCE WITH THE WEST SIDE OF MAIN STREET SOUTH 34 DEGREES AND 30' EAST 242 FEET; THENCE LEAVING STREET SOUTH 66 DEGREES WEST 363 FEET; THENCE NORTH 17 DEGREES WEST 294 FEET TO A FENCE, THENCE WITH FENCE NORTH 77 DEGREES EAST 294 FEET TO THE BEGINNING, CONTAINING 2 ACRES, MORE OR LESS.

The property will be sold in an "AS IS" condition without either express or implied warranty or representation, including but not limited to the description, fitness for a particular purpose or use, structural integrity, physical condition, construction, extent of construction, workmanship, materials, liability, zoning, subdivision, environmental condition, merchantability, compliance with building or housing codes or other laws, ordinances or regulations, or other similar matters, and subject to easements, agreements and restrictions of record which affect the same, if any.

TERMS OF SALE: A deposit of $5,000.00 payable in cash, certified check or by a cashier's check will be required from purchaser at time of sale, balance in cash upon final ratification of sale by the Circuit Court of GARRETT COUNTY, interest to be paid at the rate of 8.70% on unpaid purchase money from date of sale to date of settlement. The secured party herein, if a bidder, shall not be required to post a deposit. The purchaser will be required to complete settlement of the purchase within TEN (10) DAYS of the ratification of the sale by the Court otherwise the purchaser's deposit shall be forfeited and the property will be resold at the risk and expense of the purchaser. All other public charges or assessments, including water/sewer charges, ground rent, condo/HOA dues whether incurred prior to or after sale, shall be borne by purchaser. Taxes if any, to be adjusted to date of sale. Cost of all documentary stamps and transfer taxes and all other costs incident to the settlement shall be borne by the purchaser. If applicable, condominium and/or homeowner association dues and assessments that may become due after the time of sale will be the responsibility of the purchaser. Purchaser agrees to pay $275.00 at settlement to the seller's attorney, for review of the settlement documents. If the sale is rescinded or not ratified for any reason, including post sale lender audit, or the Substitute Trustees are unable to convey insurable title or a resale is to take place for any reason, the purchaser(s) sole remedy in law or equity shall be limited to the refund of the aforementioned deposit. Upon refund of the deposit, this sale shall be void and of no effect, and the purchaser shall have no further claim against the Substitute Trustees. The sale is subject to post-sale review of the status of the loan and that if any agreement to cancel the sale was entered into by the lender and borrower prior to the sale then the sale is void and the purchaser's deposit shall be refunded without interest. File No. (51069-07)

DANIEL J. PESACHOWITZ,
RANDA S. AZZAM,
LAURA D. HARRIS,
ROBERT E. FRAZIER,
JOHN E. DRISCOLL III,
MIKE DYPSKI,
SUBSTITUTE TRUSTEES
Harvey West Auctioneers
300 E. Joppa Rd.
Hampton Plaza, Suite 1103
Baltimore, MD 21286
www.hwestauctions.com
410-769-9797
1/2-18(3)

PUBLIC NOTICES

INVITATION TO BID
Crushed Stone Aggregates

The Board of County Commissioners of Garrett County, Maryland will accept sealed bids for the purchase of crushed stone aggregates as specified.

Bid documents and specifications may be obtained in person from the Garrett County Purchasing Department, 316 East Alder Street, Oakland, Maryland 21550. A copy of the bid documents can also be downloaded from the Purchasing Department's web site at http://www.garrettcounty.org/Purchasing/CurrentBids.aspx. Inquiries may be made by calling 301-334-5003.

Sealed bids must be submitted to the Garrett County Purchasing Department, 316 East Alder Street, Oakland, Maryland 21550, on or before Thursday, April 30, 2009 at 1:30 P.M. (local time). Sealed bids will be publicly opened and read aloud in the Commissioners' Meeting Room at 2:00 P.M. on April 30, 2009. All bidders are required to submit four (4) copies of their bid documents at the time of submission. All bids submitted should be enclosed in a sealed envelope and should be clearly marked "Crushed Stone Aggregates Bid" on the outside of the envelope. Any bids received after the time due will not be considered for award and shall be retained as documentation for the bid file.

The Board of County Commissioners of Garrett County, Maryland reserves the right to accept or reject any or all bids, to cancel this invitation to bid and waive technicalities in any part deemed to be in the best interest of Garrett County.

By Order of the Board
Brian E. Bowers, CPPB
Purchasing Agent
Garrett County
Purchasing Department

4/16-23(2)

NOTICE TO BIDDERS

Crellin Assembly of God Church is accepting sealed bids for lawn care for the 2009 season.

Bid sheets may be picked up by calling 301-616-4098 or 301-616-6002.

4/9-16(2)

PUBLIC NOTICE
REQUEST FOR BIDS

The Mayor and Town Council of Oakland is requesting sealed bids for the cleaning and sealing (with UV Protectant) of the 2 murals located along Green Street between Second and Third Streets in downtown Oakland. Interested bidders must supply all materials and be able to complete the work within 30 calendar days. Interested persons should obtain a bid sheet from Oakland City Hall, Monday through Friday, during normal business hours. Sealed bids marked "Mural Sealing" will be received at City Hall, 15 South Third Street, Oakland, Maryland 21550, until 10:00 a.m., on the 20th day of April 2009, and then at that place and time publicly opened.

Questions regarding the work to be completed may be directed to Gwen Evans, Clerk for Oakland, at 301-334-2691. The Town of Oakland reserves the right to reject any and/or all bids. EOE.

By Authority:
Mayor and Town Council
Oakland, MD

4/9-16(2)

MARYLAND DEPARTMENT OF THE ENVIRONMENT WATER MANAGEMENT ADMINISTRATION
NOTICE OF APPLICATION RECEIVED
Garrett County

State Discharge Permit Application 09-DP-0760:

Maryland Environmental Services, 259 Najoles Road, Millersville, Maryland 21108, submitted an application to renew a permit to discharge an average of 20,000 gallons per day of treated domestic wastewater from the Deep Creek Lake State Park Wastewater Treatment Plant, located at 165 Brant Road, Swanton, Maryland, to groundwater via spray irrigation.

An informational meeting will be held to discuss the application and the permitting process if a written request is received by **April 23, 2009.**

The request should be forwarded to the **Maryland Department of the Environment, Water Management Administration, 1800 Washington Blvd., Baltimore, Maryland 21230-1708, Attn: Dr. Ching-Tzone Tien, Chief, Ground Water Discharge Permits Division.** Hearing-impaired persons may request an interpreter at the informational meeting by contacting Dr. Tien at 410-537-3662 or 800-633-6101, or at the above address, at least ten working days prior to the scheduled meeting.

Any person wishing to review the application should contact Dr. Tien at the above telephone number to schedule an appointment. Copies may be obtained at a cost of $0.36 per page. 4/9-16(2)

ADVERTISEMENT FOR BIDS
TOWN OF MOUNTAIN LAKE PARK
GARRETT COUNTY, MARYLAND
PROPOSED
PHASE 3A - SANITARY SEWER SYSTEM IMPROVEMENTS AND UPGRADES

Sealed bids for Phase 3A - Sanitary Sewer System Improvements and Upgrades will be received by the Town of Mountain Lake Park at their office located at 1007 Allegheny Drive, Mountain Lake Park, Garrett County, Maryland, until 2:00 P.M., L.P.T., on Thursday, May 14, 2009, for furnishing labor and materials and performing all Work set forth in the Contract Documents prepared by Thrasher Engineering, Inc. Immediately following the scheduled closing time for the reception of Bids, all proposals which have been submitted in accordance with the conditions of the Contract Documents will be publicly opened and read aloud.

The approximate quantities of work to be bid upon are described as follows:

Project consists of the installation of 1,550 LF of new 8" PVC SDR-35 gravity sewer (0'-6'), 1,525 LF of new 8" PVC SDR-35 gravity sewer (6'-9'), 110 LF of new 8" PVC SDR-35 gravity sewer (9'-12'), 60 LF of new 6" PVC SDR-35 service lateral pipe, 1,850 LF of new 4" PVC SDR-35 service lateral pipe, 45 EA 8x8x4 SDR-35 PVC wye connections, 1,060 LF of removal and replacement of existing 8" gravity sewer with 8" PVC SDR-35 gravity sewer (0'-6'), 1,390 LF of removal and replacement of existing 8" gravity sewer with 8" PVC SDR-35 gravity sewer (6'-9'), 200 LF of removal and replacement of existing 4" gravity sewer with 8" PVC SDR-35 gravity sewer (0'-6'), 260 LF of removal and replacement of existing 4" gravity sewer with 8" PVC SDR-35 gravity sewer (6'-9'), 300 LF of pipe bursting of existing 8" sanitary sewer line to new 8" DR 21 gravity sewer, 30 EA installation of new manhole base, cone top, and water tight casting and lid (0'-6'), 9 EA installation of new manhole base, cone top, and water tight casting and lid (0'-6') on an existing sanitary sewer, complete in place including piping, 6 EA removal and replacement of existing manhole base, cone top, and casting and lid with new manhole base, cone top, and water tight casting and lid, 7 EA water tight connection of new or removed and replaced gravity sewer to existing manhole complete in place, 48 EA re-connection of existing service laterals to new or removed and replaced service lines, including customer service lateral clean-outs, 2 EA gravity sewer terminal clean-outs 8", complete in place, 53 VF of 48" diameter manhole riser pipe, 2 EA manhole drop connection (2'-6'), 13 EA disconnection and abandonment of existing sewer including grouting and sealing of existing sewer, 40 LF of concrete sidewalk repair, 130 LF of asphalt ditch replacement, 3,400 LF of asphalt trench repair, 2,500 LF of 2" asphalt street overlay (milling and heal-in included), 1,150 LF of gravel street/driveway repair, 100 LF of asphalt driveway repair, 30 LF asphalt sidewalk repair (painted and stamped), 20 LF of concrete encasement, 20 LF of stream bank slope protection, 2 EA installation of new 2,500 gallon precast concrete grease/solids retention basin, complete in place, 1 LS concrete block wall repair, 1 LS remove and replace wooden steps, 1 LS temporary bypass pumping, 8 EA test pits, 4,100 LF of reclamation of disturbed area (seeding and mulching), 6,400 LF of Post Construction Sanitary Sewer CCTV Inspection, 1 LS working with and around the jurisdiction of the Maryland Roadside Tree Law, and all necessary appurtenances to provide for a complete and operational sanitary sewer collection system.

The Work will be substantially completed within 150 calendar days after the date when the Contract Time commences to run, and completed and ready for final payment within 180 days after the date when the Contract Time commences to run. Liquidated damages shall be $1,000.00 per day.

Contract Documents may be examined at the following places:

Town of Mountain Lake Park
1007 Allegheny Drive
Mountain Lake Park, MD 21550

Thrasher Engineering, Inc.
3000 Thayer Center
Oakland, MD 21550

Dodge Reports
8501 LaSalle Road, Suite 204
Towson, MD 21286

Complete sets of Drawings and Specifications may be obtained from the office of Thrasher Engineering, Inc., 3000 Thayer Center, Oakland, Maryland 21550 for the following cost of $150.00 per set. Amounts paid are not subject to refund.

A two envelope system will be used.

Envelope No. 1 must have the following information presented on the front:

Name and address of Bidder
Bid on Phase 3A - Sanitary Sewer System Improvements and Upgrades
Received by the Town of Mountain Lake Park

Envelope No. 2 labeled "Bid Proposal" shall also be placed inside of Envelope #1.

Envelope No. 1 will be opened first and the Bid Opening Requirement items checked for compliance as outlined on the Bid Opening Checklist on page BOR - 1 of these contract documents. If such documents are found to be in order, Envelope No. 2 "Bid Proposal" will then be opened and will be publicly read aloud. If the documents required to be contained in Envelope No. 1 are not in order, Envelope No. 2 "Bid Proposal" will not be opened and the Bid will be considered non-responsive and will be returned to the Bidder.

A Bidder may not withdraw his bid for a period of ninety (90) days after the date set for the opening of bids.

Bids shall be accompanied by a certified check or Bid Bond payable to Town of Mountain Lake Park, in an amount equal to five percent (5%) of the base Bid.

Nondiscrimination in Employment - Bidders on this work will be required to comply with the President's Executive Order Number 11246 and the provisions of Executive Order No. 10925 as included therein. The requirements for bidders and contractors under this order are explained in the specifications.

Bidders must comply with the requirements for Affirmative Action and Minority Business Enterprise participation as described in the Federal Specifications insert to the Contract Documents. Special provisions must be made by the Bidder to show what portions of the Bid within each Division are supported by Minority Business Enterprise work. In addition, the Project Administrator will supply each Bidder, upon request, with information concerning local MBE firms.

Bidders must comply with the requirements and contract provisions for project financed through the American Recovery and Reinvestment Act of 2009 (ARRA) Maryland Department of the Environment (grant).

The selected low bidder will be required to submit complete DBE information as required in section MDE (1-32)

Bids received after the scheduled closing time for the reception of bids will be returned unopened to the bidders.

The Town of Mountain Lake Park reserves the right to reject any and all bids.

A pre-bid conference will be held at the Town of Mountain Lake Park located at 1007 Allegheny Drive, Mountain Lake Park, Garrett County, Maryland, on Wednesday, April 29, 2009, at 2:00 P.M., L.P.T.

Britten L. Martin, Mayor
Town of Mountain Lake Park

Thrasher Engineering, Inc.
3000 Thayer Center
Oakland, MD 21550

4/16-23(2)

NOTICE OF APPLICATION FOR STRIP MINE PERMIT

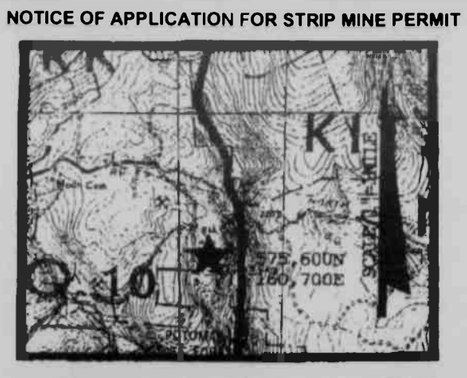

Notice is hereby given that **LAOC Corporation, 3388 George Washington Highway, Oakland, Maryland 21550**, has submitted an application to the Maryland Bureau of Mines for a surface coal mine operations permit. The proposed operation occupies a 14-acre tract on the west side of the North Prong of Lostland Run, 4.5 miles southwest of Deer Park, Election District 10, Garrett County; 575,600 N / 160,700 E. Access to the site is from Potomac Camp Road a continuation of Upperman Road which lies approximately 2.0 miles east of the intersection of Boiling Spring Road and Bethlehem Road.

Surface and mineral of the area to be mined is owned by Douglas and Curtis Tasker, 1129 Sanderson Road, Chesapeake, VA 23322. The permit is located within the US Geologic Survey Deer Park, MD, 7.5 minute quadrangle, the boundaries being shown on the attached sketch.

The application includes plans to construct 1 pond to control sediment and stormwater on the mining area. In addition to a surface coal mining permit the construction of the pond will require a separate small pond approval from the Bureau of Mines.

A copy of the application, which includes the pond plans for the small pond approval, is available for public review at the Garrett County Permits and Inspections Office, 2008 Maryland Highway, Mountain Lake Park, Maryland 21550, and Maryland Department of the Environment (Bureau of Mines) Office, 160 South Water Street, Frostburg, Maryland 21532, during normal office hours. Questions concerning any aspect of the application may be directed to: Robert L. Dugan Jr., DUGAN ASSOCIATES, 301-689-1568, or the Maryland Bureau of Mines, Permit Section, 301-689-1440. A public hearing will not be held on this activity unless requested. Written comments, requests for a public hearing, and requests to be included on the interested persons list regarding this application, will be received until May 30, 2009, by the Director, Maryland Bureau of Mines, 160 South Water Street, Frostburg, Maryland 21532.

Future notices about this application will be provided by mail to those persons that submit comments, request a public hearing, or request to be included o the list of interested persons. 4/9-30(4)

TRUSTEE'S SALE

Trustee's Sale of valuable fee simple property improved by premises known as **93 BRENNEMAN LANE, McHenry, MD 21541**. By virtue of the power and authority contained in a Deed of Trust from **KRISTEN MEININGER AND RICHARD BYWATER**, dated September 13, 2006, and recorded in Liber 1249 at Page 0564 among the land records of the COUNTY OF GARRETT, in the original principal amount of $640,000.00 with an interest rate of 5.75%. Upon default and request for sale, the undersigned trustees will offer for sale at public auction at the front of the Courthouse for the COUNTY OF GARRETT, 203 S. 4th Street, Oakland, Maryland, on **May 6, 2009 at 5:00 P.M.**, all that property described in said Deed of Trust including but not limited to:

All that lot, piece or parcel of land situate, lying and being in Election District No. 18, Garrett County, Maryland, designated as Lot No. 10, The Summit Hi Subdivision, as shown on a plat recorded in Plat Case DKM File 2, page 287, one of the Plat Records of Garrett County, Maryland.

BEING a part of the same property which was conveyed unto D. C. Development, LLC by deed from Karen F. Spiker, Trustee, dated December 21, 1994 and recorded in Liber No. 644, page 351, one of the Land Records of Garrett County, Maryland.

SUBJECT to the Declaration of Covenants, Conditions and Restrictions for The Summit III Subdivision recorded in Liber 937, folio 550, one of the Land Records of Garrett County, Maryland.

BEING the same property conveyed to the Borrowers herein by deed of even date herewith to be recorded among the Land Records of Garrett County, Maryland.

Said property is in fee simple and is improved by a dwelling and is sold in "as is condition" and subject to all superior covenants, conditions, liens, restrictions, easement, rights-of-way, as may affect same, if any.

TERMS OF SALE: A deposit of $25,000.00 cash or certified funds shall be required at the time of sale. The balance of the purchase price with interest at 6% per annum from the date of sale to the date of payment will be paid within TEN DAYS after the final ratification of the sale. Adjustments on all taxes, public charges and special or regular assessments will be made as of the date of sale and thereafter assumed by purchaser. If applicable, condominium and/or homeowner association dues and assessments that may become due after the time of sale will be the responsibility of the purchaser. Title examination, conveyancing, state revenue stamps, transfer taxes, title insurance, and all other costs incident to settlement are to be paid by the purchaser. Time is of the essence for the purchaser, otherwise the deposit will be forfeited and the property may be resold at risk and costs of the defaulting purchaser. If the sale is not ratified or if the Substitute Trustees are unable to convey marketable title in accord with these terms of sale, the purchaser's only remedy is return of the deposit. Trustee's File No. 08-135829. 11-C-08-010768 LOAN TYPE = Conventional.

John S. Burson, William M. Savage,
Gregory N. Britto, Jason Murphy, Kristine D. Brown
and Erik W. Yoder, Substitute Trustees.

SHAPIRO & BURSON, LLP
13135 LEE JACKSON HWY., SUITE 201
FAIRFAX, VA 22033
410-769-9797

Harvey West Auctioneers
300 E. Joppa Rd.
Hampton Plaza, Suite 1103
Baltimore, MD 21286
www.hwestauctions.com
410-769-9797

4/16-30(3)

REMINDER

All legal advertisements and public auctions submitted for publication in *The Republican* are now required to be emailed (preferred) or typed and delivered to our office prior to the deadline. No faxed copies will be accepted unless arrangements are made in advance.
PLEASE: NO ALL CAPS!

The email address for these advertisements is **advertising@therepublicannews.com**.

The mailing address is: ***The Republican*, P.O. Box 326, Oakland, MD 21550.**

The deadline for advertising is 5 p.m. on Tuesday prior to the Thursday publication.

Thank you for your cooperation.

NOTICE OF APPOINTMENT
NOTICE TO CREDITORS
NOTICE TO UNKNOWN HEIRS
Estate No. 11212

TO ALL PERSONS INTERESTED IN THE ESTATE OF:
DORES DEAN HANLIN

Notice is given that Reda A. Hanlin, 2093 Accident Friendsville Road, Accident, MD 21520, was on April 3, 2009, appointed personal representative of the estate of Dores Dean Hanlin, who died on March 29, 2009, with a will.

Further information can be obtained by reviewing the estate file in the office of the Register of Wills or by contacting the personal representative or the attorney.

All persons having any objection to the appointment (or to the probate of the decedent's will) shall file their objections with the Register of Wills on or before the 3rd day of October 2009.

Any person having a claim against the decedent must serve the claim to the undersigned personal representative or file it with the Register of Wills with a copy to the undersigned on or before the earlier of the following dates:

(1) Six months from the date of the decedent's death, except if the decedent died before October 1,1992, nine months from the date of the decedent's death; or

(2) Two months after the personal representative mails or otherwise delivers to the creditor a copy of this published notice or other written notice, notifying the creditor that the claim will be barred unless the creditor presents the claims within two months from the mailing or other delivery of the notice. A claim not presented or filed on or before that date, or any extension provided by law, is unenforceable thereafter. Claim forms may be obtained from the Register of Wills.

Name of newspaper designated by personal representative: *The Republican*.

Date of Publication: April 9, 2009.

Reda A. Hanlin
Personal Representative
Joseph DiSimone
Register of Wills
Room 103 Courthouse
313 E. Alder St.
Oakland, MD 21550

4/9-23(3)

NOTICE OF APPOINTMENT
NOTICE TO CREDITORS
NOTICE TO UNKNOWN HEIRS
Estate No. 11207

TO ALL PERSONS INTERESTED IN THE ESTATE OF:
EVERETT BLISS PAUGH

Notice is given that Naomi Sue Paugh, 1025 Mount Zion Road, Swanton, MD 21561, was on March 23, 2009, appointed personal representative of the estate of Everett Bliss Paugh, who died on March 14, 2009, without a will.

Further information can be obtained by reviewing the estate file in the office of the Register of Wills or by contacting the personal representative or the attorney.

All persons having any objection to the appointment (or to the probate of the decedent's will) shall file their objections with the Register of Wills on or before the 23rd day of September 2009.

Any person having a claim against the decedent must serve the claim to the undersigned personal representative or file it with the Register of Wills with a copy to the undersigned on or before the earlier of the following dates:

(1) Six months from the date of the decedent's death, except if the decedent died before October 1,1992, nine months from the date of the decedent's death; or

(2) Two months after the personal representative mails or otherwise delivers to the creditor a copy of this published notice or other written notice, notifying the creditor that the claim will be barred unless the creditor presents the claims within two months from the mailing or other delivery of the notice. Any claim not presented or filed on or before that date, or any extension provided by law, is unenforceable thereafter. Claim forms may be obtained from the Register of Wills.

Name of newspaper designated by personal representative: *The Republican*.

Date of Publication: April 9, 2009.

Naomi Sue Paugh
Personal Representative
Joseph DiSimone
Register of Wills
Room 103 Courthouse
313 E. Alder St.
Oakland, MD 21550

4/9-23(3)

NOTICE OF APPOINTMENT
NOTICE TO CREDITORS
NOTICE TO UNKNOWN HEIRS
Estate No. 11176

TO ALL PERSONS INTERESTED IN THE ESTATE OF:
MILTON F BERTHOLDT

Notice is given that Jack R. Turney, 120 N. Second Street, Oakland, MD 21550, was on February 19, 2009, appointed personal representative of the estate of Milton F. Bertholdt, who died on February 14, 2009, without a will.

Further information can be obtained by reviewing the estate file in the office of the Register of Wills or by contacting the personal representative or the attorney.

All persons having any objection to the appointment (or to the probate of the decedent's will) shall file their objections with the Register of Wills on or before the 19th day of August 2009.

Any person having a claim against the decedent must serve the claim to the undersigned personal representative or file it with the Register of Wills with a copy to the undersigned on or before the earlier of the following dates:

(1) Six months from the date of the decedent's death, except if the decedent died before October 1,1992, nine months from the date of the decedent's death; or

(2) Two months after the personal representative mails or otherwise delivers to the creditor a copy of this published notice or other written notice, notifying the creditor that the claim will be barred unless the creditor presents the claims within two months from the mailing or other delivery of the notice. A claim not presented or filed on or before that date, or any extension provided by law, is unenforceable thereafter. Claim forms may be obtained from the Register of Wills.

Name of newspaper designated by personal representative: *The Republican*.

Date of Publication: April 2, 2009.

Jack R. Turney
Personal Representative
Joseph DiSimone
Register of Wills
Room 103 Courthouse
313 E. Alder St.
Oakland, MD 21550

4/2-16(3)

ATTACHMENT 4
NOTICE OF APPLICATION FOR MINE PERMIT RENEWAL

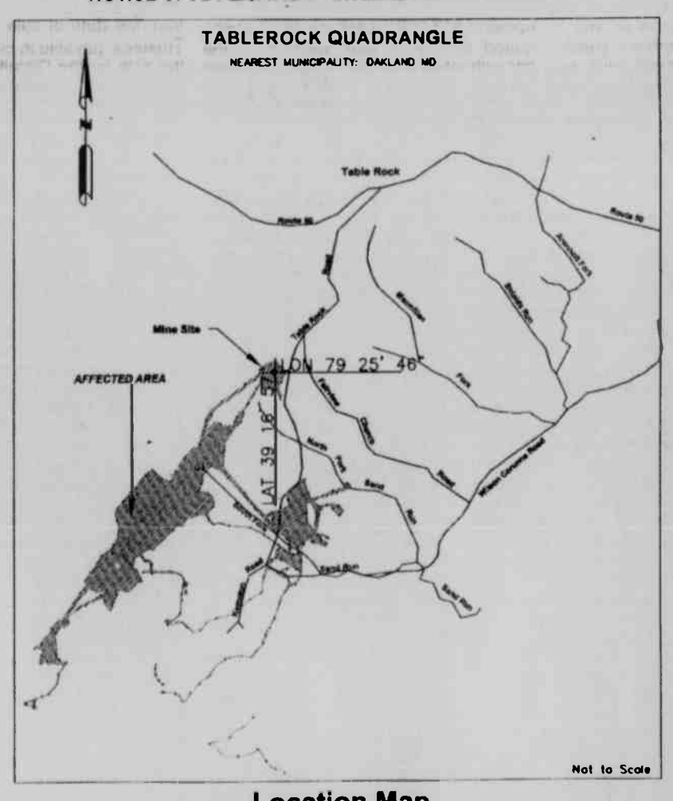

Location Map

Notice is hereby given that **Mattiki Coal, LLC, 293 Table Rock Road, Oakland, Maryland 21550**, in compliance with Maryland's Federally approved Surface Coal Mine Control and Reclamation Program, has submitted an application to the Maryland Bureau of Mines for the renewal of Coal Mine Permit Number **DM 84-101**. This application is for renewal of an existing permit only. The application does not add any area to the existing permit. The operation is located near **Wilson** Maryland on the **north** side of **the North Branch of the Potomac River** in Election District No. **8** in **Garrett** County, Maryland Grid Coordinates N. **528,500**, E. **107,300**. Access to the side is from **Table Rock Road**, **3.1 miles**, **south**, **of its intersection with U.S. Route 50**.

Surface of the permit area is owned by:
Mettiki Coal, LLC 293 Table Rock Road, Oakland Maryland 21550
Western Pocahontas Properties, LP, P.O Box 2827 Huntington, West Virginia 25727
Potomac Edison Walt Moore Tax Department Greensburg, Pennsylvania 15601
Danny & Opal Terrant Life Interest, 221 Red Oak Road Oakland, Maryland 21550
Russell B. & Izetta S. Lewis, 4316 Kempton Road Oakland, Maryland 21550
Robert L. & Glenn A. Shockley, 1619 Kreitler Valley Road Forest Hill, Maryland 21050
Bruce A. Warsaw, 30 Red Oak Road Oakland, Maryland 21550
Gaines N. McMartin, 4051 Apple Pie Ridge Road Winchester, Virginia 22603
Curtis R. & Marilyn S. Glotfelty, 5074 Kempton Road Oakland, Maryland 21550
Betty A. Dalton, 78 Dobbin Road Oakland, Maryland 21550
Robert R. Truban Et. Al, 8203 White Bark Lane Severn, Maryland 21144
Red Oak Farms C/O John W. Truban, ESQ, P.O. Box 267 Winchester, Virginia 22604
Francis P. McCrobie, 152 Hoyes Road Friendsville, Maryland 21532
MD State Dept. of General Services, Office of Real Estate Room 60 Baltimore, Maryland 21201
Linda I. Thomas, 3935 Kempton Road Oakland, Maryland 21550
Virgil A. Stone, 71 Table Rock Road Oakland, Maryland 21550
Neil J. & Brenda V. Stone, 75 Table Rock Road Oakland, Maryland 21550
CDS Family Trust, P.O Box 6 Terra Alta, West Virginia 26764
Glenn A. Shockley Trustees, Et Al, 1232 Bradfield Drive SW Leesburg, Virginia 20175
Roger L. & Lisa M. Finneyfrock, 15422 Motters Station Road Rocky Ridge, Maryland 21778

and the mineral is owned by:
Western Pocahontas Properties P.O. Box 2827, Huntington, West Virginia 25272
CDS Family Trust, LLC, P.O. Box 6 Terra Alta, West Virginia 26764

The permit area is within the U.S. Geological Survey **Table Rock** 7.5 minute quadrangle.

Questions concerning this application may be directed to the Maryland Bureau of Mines, Permitting Section, 301-689-6104.

A copy of the application is available for public review at the Bureau of Mines, 160 South Water Street, Frostburg, MD, during normal office hours. Written comments on this application and requests for a public hearing will be received until **May 16, 2009**, by the Maryland Bureau of Mines, Permitting Section, 160 South Water Street, Frostburg, Maryland 21532. 3/26-4/16(4)

PUBLIC NOTICES

INVITATION TO BID

HERSHBERGER AVENUE EXTENSION
CONTRACT No. GA353ZM1
F.A. Project No. APL-1(942)E

The Board of County Commissioners of Garrett County, Maryland, will accept sealed bids for the extension of Hershberger Avenue in Grantsville, Maryland. The proposed roadway will consist of two (2) 12-foot lanes with concrete curb and gutter and will be approximately 180 feet in length. Construction will include installation of bituminous pavement (including a parking area), concrete curbs and gutters, 5-foot concrete sidewalk, improvements to stormwater piping and inlets and pedestrian lighting along the proposed sidewalk. Adjustment to an existing waterline and overhead telephone lines are also included in the project. A bid bond or certified check in the amount of 5% of the total bid amount shall be submitted with each bid. A performance/payment bond in the full bid amount will be required of the successful contractor. For additional information about this project, visit the Garrett County Purchasing Department's web site at www.garrettcounty.org/Purchasing/CurrentBids.aspx.

A Pre-Bid Meeting will be held at 10:00 a.m. on Wednesday, May 6, 2009, in the Commissioners' Public Meeting Room located at 203 South Fourth Street, Room 209 in Oakland, Maryland.

Bid documents and specifications may be obtained in person from the Garrett County Purchasing Department, 316 East Alder Street, Oakland, Maryland 21550. The cost of the bid specifications and drawings is $75.00 per set and is nonrefundable. All out-of-town contractors must pre-pay for shipping and the cost of the plans. Inquiries may be made by calling 301-334-5003.

Sealed bids must be submitted to the Garrett County Purchasing Department, 316 East Alder Street, Oakland, Maryland 21550, on or before Thursday, May 21, 2009, at 1:30 p.m. (local time). Sealed bids will be publicly opened and read aloud in the Commissioners' Public Meeting Room at 2:00 p.m. on Thursday, May 21, 2009. All bidders are required to submit three (3) copies of their bid documents at the time of submission. All bids submitted should be enclosed in a sealed envelope and should be clearly marked "Hershberger Avenue Extension Bid" on the outside of the envelope. Any bids received after the time due will not be considered for award and shall be retained as documentation for the bid file.

The Board of County Commissioners of Garrett County, Maryland, reserves the right to accept or reject any or all bids, to cancel this invitation to bid and to waive technicalities in any part deemed to be in the best interest of Garrett County.

By Order of the Board
Brian E. Bowers, CPPB
Purchasing Agent
Garrett County Purchasing Department

4/16-23(2)

Bierman, Geesing & Ward, LLC
4520 East West Highway, Suite 200
Bethesda, MD 20814
301-961-6555

SUBSTITUTE TRUSTEES' SALE OF IMPROVED REAL PROPERTY

250 N. BRADLEY LA., OAKLAND, MD 21550

Under a power of sale contained in a certain Deed of Trust from Granville P. Halterman Jr. dated August 21, 2006 and recorded in Liber 1257, Folio 505 among the Land Records of Garrett Co., MD, with an original principal balance of $117,600.00 and an original interest rate of 8.50% default having occurred under the terms thereof, the Sub. Trustees will sell at public auction at the Circuit Court for Garrett Co., at the Court House Door, Oakland, on

MAY 6, 2009, AT 2:00 P.M.

ALL THAT FEE-SIMPLE LOT OF GROUND, together with the buildings and improvements thereon situated in Garrett Co., MD, and more fully described in the aforesaid Deed of Trust.

The property, which is improved by a dwelling, will be sold in an "as is" condition and subject to conditions, restrictions and agreements of record affecting the same, if any, and with no warranty of any kind.

Terms of Sale: A deposit of $13,000 in cash, cashier's check or certified check required at time of sale. Balance of the purchase price, together with interest on the unpaid purchase money at the current rate contained in the Deed of Trust Note from the date of sale to the date funds are received by the Trustees, payable in cash within ten days of final ratification of the sale by the Circuit Court. There will be no abatement of interest due from the purchaser in the event additional funds are tendered before settlement or if settlement is delayed for any reason. TIME IS OF THE ESSENCE FOR THE PURCHASER. Adjustment of current year real property taxes will be made as of the date of sale and thereafter assumed by the purchaser. All past due property taxes paid by the purchaser. All other public charges or assessments, including water/sewer charges, ground rent, whether incurred prior to or after the sale, and all other costs incidental to settlement to be paid by the purchaser. All transfer taxes and settlement expenses shall be paid by the Purchaser. Purchaser is responsible for obtaining physical possession of the property, and assumes risk of loss or damage to the property from the date of sale. If ratification or settlement is delayed for any reason there shall be no abatement of interest. The sale is subject to post-sale audit of the status of the loan with the loan servicer including, but not limited to, determination of whether the borrower entered into any repayment agreement, reinstated or paid off the loan prior to the sale. In any such event, this sale shall be null and void, and the Purchaser's sole remedy, in law or equity, shall be the return of the deposit without interest. If Purchaser fails to settle within ten days of ratification, he agrees to pay, attorneys' fees in the amount of $750.00, plus costs, if the Trustees have moved to resell the property. Purchaser waives personal service of any paper filed in connection with such a motion on himself and/or any principal or corporate designee, and expressly agrees to accept service of any such paper by regular mail directed to the address provided by said bidder at the time of the sale. If Purchaser defaults under these terms, deposit shall be forfeited. The Trustees may then resell the property at the risk and cost of the defaulting purchaser. The defaulted purchaser shall not be entitled to any surplus proceeds resulting from said resale even if such surplus results from improvements to the property by said defaulted purchaser. If Trustees are unable to convey either insurable or marketable title, or if the sale is not ratified by the Circuit Court for any reason, the Purchaser's sole remedy, at law or equity, is the return of the deposit without interest. Purchaser agrees to pay $295.00 at settlement to the Seller's attorney for review of the settlement documents and an additional fee of $295.00 for review of any motion which may be subsequently filed with the Court to substitute a purchaser herein.

Howard N. Bierman, Jacob Geesing, Carrie M. Ward,
Michael Scott Cohen, Substitute Trustees

4/16-30(3)

LARGE AUCTION

Located at Ball Auction Building in Terra Alta, W.Va., 1206 E. State Ave. (13 miles from Oakland, Md., 25 miles SE of Morgantown, W.Va.)

Saturday, April 18, 3 p.m.

3 p.m.: Table lots and box lots
4 p.m.: Big screen TVs, plasma & HDTVs, digital cameras, digital camcorders, estate furniture, many estate smalls, new household items, new food items, giftware, and more.

Large selection of TVs!
Check our web site for more detailed listing and 150+ photos!

Terms: Cash or check. All major credit cards accepted w/5% buyer's premium added.
Refreshments available.

Mark Ball, Auctioneer - Lic. 320
Ball Auction Inc.
1206 E. State Ave.
Terra Alta, WV 26764
304-789-6879
www.ballauctioninc.com

Ball Auction, Inc.

Complete Auctioneering Service - Serving Preston County Since 1962

Town of Friendsville
NOTICE OF PUBLIC HEARING
May 4, 2009

The Friendsville Mayor and Town Council will conduct a Public Hearing to obtain the views of citizens on community development and housing needs, and to offer citizens the opportunity to hear and review plans for applications which the Town of Friendsville's Mayor and Town Council propose to submit to the MD Department of Housing and Community Development for funding through the Community Development Block Grant (CDBG) Program. The project being considered for inclusion in the CDBG application is the construction of a pedestrian bridge over Bear Creek. The hearing will be held on Monday, May 4, 2009, beginning at 6:30 p.m.

In addition, the Town of Friendsville's Mayor and Town Council will review the progress and status of the currently funded Chestnut Street parking improvement project, MD07CD04, and Friendsville Inflow and Infiltration Reduction Project, MD09CD32 that is funded by the CDBG Program. The Maryland Community Development Block Grant Program is a federally sponsored program designed to assist units of general local government with activities directed toward neighborhood and housing revitalization, economic development and improved community facilities and services.

Maryland's Program is administered by the Department of Housing and Community Development, in close cooperation with the Department of Business and Economic Development.

The Maryland Program reflects the State's economic and community development priorities and provides public funds for activities which meet one of the following national objectives, in accordance with the Housing and Community Development Act of 1974, as amended:

(1) give maximum feasible priority to activities which will benefit low and moderate income persons and households having an income equal to or less than the Section 8 lower income limits established by HUD;

(2) aid in the prevention or elimination of slums or blight;

(3) meet other community development needs of an urgent nature, or that are an immediate threat to community health and welfare.

Efforts will be made to accommodate the disabled and non-English speaking residents with five day's notice to Karen Benedict, Clerk/Treasurer, at the Town Hall by calling 301-746-5919.

Town of Friendsville
Mayor and Town Council

4/16-23(2)

Bierman, Geesing & Ward, LLC
4520 East West Highway, Suite 200
Bethesda, MD 20814
301-961-6555

SUBSTITUTE TRUSTEES' SALE OF IMPROVED REAL PROPERTY

731 OAKLAND DR.
OAKLAND A/R/T/A MOUNT LAKE PARK, MD 21550

Under a power of sale contained in a certain Deed of Trust from David Lee Frazee and Jeannie Eileen Frazee dated February 16, 2006, and recorded in Liber 1195, Folio 297, among the Land Records of Garrett Co., MD, with an original principal balance of $77,600.00 and an original interest rate of 6.25000% default having occurred under the terms thereof, the Sub. Trustees will sell at public auction at the Circuit Court for Garrett Co., at the Court House Door, Oakland, on

APRIL 28, 2009 AT 2:00 P.M.

ALL THAT FEE-SIMPLE LOT OF GROUND, together with the buildings and improvements thereon situated in Garrett Co., MD, and more fully described in the aforesaid Deed of Trust.

The property, which is improved by a dwelling, will be sold in an "as is" condition and subject to conditions, restrictions and agreements of record affecting the same, if any, and with no warranty of any kind.

Terms of Sale: A deposit of $7,000 in cash, cashier's check or certified check required at time of sale. Balance of the purchase price, together with interest on the unpaid purchase money at the current rate contained in the Deed of Trust Note from the date of sale to the date funds are received by the Trustees, payable in cash within ten days of final ratification of the sale by the Circuit Court. There will be no abatement of interest due from the purchaser in the event additional funds are tendered before settlement or if settlement is delayed for any reason. TIME IS OF THE ESSENCE FOR THE PURCHASER. Adjustment of current year real property taxes will be made as of the date of sale and thereafter assumed by the purchaser. All past due property taxes paid by the purchaser. All other public charges or assessments, including water/sewer charges, ground rent, whether incurred prior to or after the sale, and all other costs incidental to settlement to be paid by the purchaser. All transfer taxes and settlement expenses shall be paid by the Purchaser. Purchaser is responsible for obtaining physical possession of the property, and assumes risk of loss or damage to the property from the date of sale. If ratification or settlement is delayed for any reason there shall be no abatement of interest. The sale is subject to post-sale audit of the status of the loan with the loan servicer including, but not limited to, determination of whether the borrower entered into any repayment agreement, reinstated or paid off the loan prior to the sale. In any such event, this sale shall be null and void, and the Purchaser's sole remedy, in law or equity, shall be the return of the deposit without interest. If Purchaser fails to settle within ten days of ratification, he agrees to pay attorneys' fees in the amount of $750.00, plus costs, if the Trustees have moved to resell the property. Purchaser waives personal service of any paper filed in connection with such a motion on himself and/or any principal or corporate designee, and expressly agrees to accept service of any such paper by regular mail directed to the address provided by said bidder at the time of the sale. If Purchaser defaults under these terms, deposit shall be forfeited. The Trustees may then resell the property at the risk and cost of the defaulting purchaser. The defaulted purchaser shall not be entitled to any surplus proceeds resulting from said resale even if such surplus results from improvements to the property by said defaulted purchaser. If Trustees are unable to convey either insurable or marketable title, or if the sale is not ratified by the Circuit Court for any reason, the Purchaser's sole remedy, at law or equity, is the return of the deposit without interest. Purchaser agrees to pay $295.00 at settlement to the Seller's attorney for review of the settlement documents and an additional fee of $295.00 for review of any motion which may be subsequently filed with the Court to substitute a purchaser herein.

Howard N. Bierman, Jacob Geesing, Carrie M. Ward,
Michael Scott Cohen, Substitute Trustees

4/9-23(3)

PUBLIC AUCTION

OF FARM MACHINERY, EQUIPMENT, AUTOS & 4-WHEELER

Saturday, April 18, 10 a.m.

Located at 317 Filsinger Lane, Deer Park, Md. From Oakland, Md., take Md. Rt 135 east 6 miles to flashing light south on Main St. (Boiling Spring Rd), 1.5 miles to Filsinger Lane. Watch for signs.

Tractors: 1992 John Deere 2555 Hi Low, 1976 John Deere 4230 cab AC heat Quad range, Ford 3610, Ford 4000 (gas) Ford 5610 quick hitch loader, roll bar, dual outlets.

Equipment: Ford 7209 quick attach loader, NH 1047 self-prop. bale slacker, NH 1002 self-slacking wagon, NH 565 hay baler, lime spreader, JD grain drill, JD hay elevator, Ford 3 pt. sickle bar mower, Bush Hog 10' disc, NI 12A manure spreader, NH 256 hay rake, NI 404 hay conditioner, 5' box blade, hay & grain elevator, 6' snow blower, White 4 bot. plow, scraper blade, rolo tiller, Pittsburgh round baler.

Autos: 1995 Ford Explorer Sport, 1998 Ford F-150 pickup, Suzuki Eiger 4-wheeler, 2 Polaris 4-wheelers, 2 Polaris personal watercraft.

Auctioneer's Note: I have leased my farm and many of these items are my own, with some select community consignments. No small items. We will begin with tractors. Don't be late.

Terms: Cash or personal check w/ ID.

CUSTER'S AUCTION SERVICE
Oakland, Md
301-334-4876 or 301-616-4876
www.auctionzip.com

4/9-18(2)

ESTATE AUCTION

of the late Pauline Wilyard, Brandonville, W.Va.

Saturday, April 25, 9 a.m.

Pauline was an avid seamstress and delivered the *Dominion Post* for over 40 years. House is packed full of antiques! ***This will be an auction you won't want to miss!!***

Auction will be held at the residence in the town of Brandonville. I-68 to Exit 23. Rt. 26 N. to Brandonville. Follow Todd Rexroad Auctions, LLC signs.

REAL ESTATE: 2 town lots in Brandonville (approx. ½+/- ac, 3 BR, 1 BA, city water & sewer, detached garage, excellent retail business location.

ANTIQUES & COLLECTIBLES • HOUSEHOLD & TOOLS

Go to web site at **auctionzip.com, Auctioneer #6690,** for complete listing & pictures.

Todd Rexroad Auctions, LLC
Lic. WV 780
For more information or for a faxed list call 304-288-7079

4/16-23(2)

QUARRICK EQUIPMENT & AUCTIONS

Rt. 119 Gallatin Ave. Exit west on Bute Rd. 2¼ miles on right.
Open daily for business. Tractor & equipment sales. Auction service available.

Consignment auctions of farm tractors, equipment, light industrial, lawn & garden, tools & more the *first Thursday of every month.* Consignments welcome! Doing business for 18 years. Visit our web site for lists & pictures @ www.quarrickauction.com.

Tony Quarrick & Sons
166 Quarrick Rd.
Uniontown, PA
724-439-1621

QUARRICK AUCTIONS

ESTATE AUCTIONS

of Personal Property and Real Estate

Saturday, May 2, 9 a.m.

Located at 1033 West Finzel Rd. From I-68 take Finzel exit west of Frostburg, Md., North on Finzel Rd. to West Finzel Rd., then west to auction site.

Automotive: 2 Honda Rebel motorcycles (2007 & 2001), Yamaha Enduro motorcycle, Yamaha Trailway motorcycle, Artic Cat Panther snowmobile, Ford tilt-back truck, 1990 Toyota pickup 4x4, 1998 Chev. Express Mark III van, several 1990s Cadillacs (parts) & other salvage autos. 2 Allegro motorhomes, Sundance, Terry & Citation camper trailers, Cushman cart, horse trailer, road trailer.

Personal Property: Craftsman & other tool chests, assorted tools (many still in boxes), power tools, fiberglass ladder, band saw, Kubota 45000 Generator, metal storage cabinets, assorted toys incl. Ertl, John Deere (MIB), Tonka, NASCAR collectibles incl. cars (MIB), pictures, dolls, many ceramic figurines, curio cabinets, hall tree, dining room furniture, sofa, love seat, gun cabinets, oak dresser, 2 oak rockers, lamps, highly carved blanket chests, assorted dishes, chests of drawers, tall case clock, church pew, hutch, assorted chairs, windup Victrola, Coleman lantern, assorted video cassettes, collectors plates, Bakelite radio, folk art fire engine & other fire engine collectibles.

Farm Items: Allis Chalmers D19 tractor, Ford 8N tractor, snow blower, blade, bush hog, hay & grain elevator, 22 wheel carts, hay wagon, 3 bot. trailer plow, side delivery hay rake, NI sickle bar mower, high pressure washer, Mantis rototiller, 3 pt. cultivator, garden tractors (salvage), 50' alum. carport, many lots of flea market and metal salvage, 5 mini barns.

We are still searching through this merchandise; this is only a partial listing. We will be selling 2 rings all day.

Thursday, May 7, 4:30 p.m.

Located 2 miles west of Grantsville, Md., along US Rt. 40. Property previously known as the Hilltop Bar.

Selling: many beer signs, lights, glasses & mirrors, maple stepback cupboard, Wild Turkey porcelain decanters, bar stools, Formica topped bar, long-back mirror, picnic tables, round oak table, oak library table, school desk, dining room suite, LP albums, stainless steel under-bar sink, Coca-Cola chest cooler, curio cabinets, wooden chairs, Sears upright freezer, GE refrigerator, apartment-size refrigerator, Hotpointe refrig., marble top flower stand, assorted box lots.

Terms: Cash or personal check w/driver's license ID.

REAL ESTATE
Saturday, May 9, 2009

Parcel 1: 68 acres more or less along the north side of West Finzel Rd. Improved with dwelling, bank barn, modern pole & steel barn. Property is convenient to I-68, Cumberland, Md. & Morgantown, W.Va.

Parcel 2: 0.60 acre located west of Grantsville, Md. Along US Rt. 40. Improved with structure once known as the Hilltop Bar. Property joins Savage River State Forest. Could easily be used as a dwelling or hunting cabin.

Parcel 3: 0.90 acre located just off Savage River Rd. ½ mile north of Broadwater Chapel. Property is very convenient to the Upper Savage River & Savage River State Forest.

Terms: Parcel 1, $10,000.00 deposit. **Parcel 2**, $5,000.00 deposit. **Parcel 3**, $1,000.00 deposit. All deposits are due and payable at the time and date of auction in the form of certified or cashiers checks. Buyer shall pay all settlement expenses including but not limited to transfer taxes, state stamps, recording fees, settlement fees and title search. Seller shall provide title free and clear. Real estate taxes shall be pro-rated to the date of settlement. Sales may be subject to ratification by the Orphans' Court of Garrett County.

Real estate will be sold from the office of Custer Realty & Auction, 13179 Garrett Highway, Oakland, Md.

Sale By Authority of: Jack R. Turney, Esq., Personal Representative for the Estate of Milton Bertholdt

REAL ESTATE
Saturday, May 9, 2009

Parcel 1: 68 acres more or less along the north side of West Finzel Rd. Improved with dwelling, bank barn, modern pole & steel barn. Property is convenient to I-68, Cumberland, Md. & Morgantown, W.Va.

Parcel 2: 0.60 acre located west of Grantsville, Md. Along US Rt. 40. Improved with structure once known as the Hilltop Bar. Property joins Savage River State Forest. Could easily be used as a dwelling or hunting cabin.

Parcel 3: 0.90 acre located just off Savage River Rd. ½ mile north of Broadwater Chapel. Property is very convenient to the Upper Savage River & Savage River State Forest.

Terms: Parcel 1, $10,000.00 deposit. **Parcel 2**, $5,000.00 deposit. **Parcel 3**, $1,000.00 deposit. All deposits are due and payable at the time and date of auction in the form of certified or cashiers checks. Buyer shall pay all settlement expenses including but not limited to transfer taxes, state stamps, recording fees, settlement fees and title search. Seller shall provide title free and clear. Real estate taxes shall be pro-rated to the date of settlement. Sales may be subject to ratification by the Orphans' Court of Garrett County.

Real estate will be sold from the office of Custer Realty & Auction, 13179 Garrett Highway, Oakland, Md.

Sale By Authority of: Jack R. Turney, Esq., Personal Representative for the Estate of Milton Bertholdt

CUSTER'S AUCTION SERVICE
Oakland, Md
301-334-4876 or 301-616-4876
www.auctionzip.com

4/16-5/7(3)

CLASSIFIED ADS

EMPLOYMENT

EMPLOYMENT

RNS and LPNs NEEDED
for pediatric/young adult home care
Days, eves., nights in Oakland, Cumberland, & surrounding areas. $1,000 sign-on bonus.
Professional Nursing Services
1-888-329-0887

JOB OPPORTUNITY
Bill's Marine Service has temporary positions open for

BOAT CLEANERS

Work 5-6 days per week, depending on work load, with time and one-half over 40 hours.

Apply in person at

Bill's Marine Service Center
on Harvey's Peninsula
301-387-6625

7-2x

PUBLIC NOTICES

NOTICE

Notice is hereby given that the following named persons have filed an application with the Board of License Commissioners of Garrett County for a Class "D" Beer and Wine On-Sale License, as provided by Article 2B of the Annotated Code of Maryland.

Name of applicants and location are as follows: Trade Name: Good To Go; Business Entity: Good To Go, LLC; Applicants: Debra Spear, Terri Williams; Location: 8025 Friendsville Road, Friendsville, MD 21531.

Notice is hereby given that a hearing on said application will be held on May 7, 2009, at 9:45 a.m. in the General Services Conference Room 105 of the Frederick A. Thayer III Courthouse, Oakland, Maryland.

Date of publication: April 16, 2009.

By Order of the Board
of License Commissioners
of Garrett County
Thomas A. Gearhart
Chairperson

4/16-23(2)

PUBLIC NOTICE

A public hearing will be held Monday April 27, at 6:30 PM., for the purpose of adopting Ordinance No. 2009-1.

Town of Kitzmiller
Ordinance No. 2009-1
Town of Kitzmiller
Planning Commission

A fair summary of the proposed Ordinance follows:

"Article 66B of the Annotated Code of Maryland requires the creation of a Planning Commission by Ordinance 2009-1.

The Town of Kitzmiller hereby creates The Town of Kitzmiller Planning Commission and this Planning Commission shall assume and implement by reference all terms and conditions of Article 66B necessary to create and maintain the said Planning Commission."

Introduction and first reading the 9th day of April 2009.

Second reading and adoption the 27th day of April 2009.

This Ordinance shall take effect immediately upon adoption.

A complete copy of The Town Ordinance is posted at the Kitzmiller Town Hall.

4/16-23(2)

THE TOWN OF DEER PARK
Ordinance No. 2009-01

WHEREAS, Article 66B of the Annotated Code of Maryland delegates the planning and land use regulatory authority to all non-charter counties and all incorporated municipalities outside of Montgomery and Prince George's Counties; and,

WHEREAS, the Town of Deer Park is an incorporated municipality of Garrett County; and,

WHEREAS, Article 66B of the Annotated Code of Maryland requires the creation of a Planning Commission by Ordinance,

NOW THEREFORE, BE IT ORDAINED, that the Town of Deer Park hereby creates the Town of Deer Park Planning Commission and this Planning Commission shall assume and implement by reference all terms and conditions of Article 66B necessary to create and maintain the said Planning Commission.

Introduction and first reading the 13th day of April 2009.

Second reading and adoption the 27th day of April 2009.

This Ordinance shall take effect 20 days from the date of adoption.

Donald Dawson, Mayor
Donna Teter, Clerk/Treasurer

4-16-23(2)

HELP WANTED – Cook and waitress in a home-style family restaurant. Various shifts. Must have reliable transportation. Some experience required. Call 304-735-3219 or apply in person at Melanie's Family Restaurant, Aurora, W.Va. 7-2.

HELP WANTED – Area Agency on Aging is seeking a permanent part-time delivery driver for the Meals on Wheels program in the northern portions of the county. The route covers the Finzel, Grantsville, and Jennings areas. Approx. 3 to 4 hrs/day (10 a.m.-2 p.m.) as needed. Good driving record required. Ability to drive manual transmission. Knowledge of the areas to be covered. Ability to respond to emergency situations. Agency vehicle provided. $6.64/hr. Submit applications to: Human Resources, Garrett County Community Action Committee, 104 E. Center St., Oakland, MD 21550. Applications must be received by April 27, 2009. CAC/EOE. 6-2.

Continued on Page C-8

PUBLIC NOTICES

SMALL ESTATE
NOTICE OF APPOINTMENT
NOTICE TO CREDITORS
NOTICE TO UNKNOWN HEIRS
Estate No. 11217
TO ALL PERSONS INTERESTED IN THE ESTATE OF:
MAX L. WHITE

Notice is given that Dorothy F. White, 531 Tower Street, Oakland, MD 21550, was on April 8, 2009, appointed personal representative of the small estate of Max L. White, who died on April 5, 2009, without a will.

Further information can be obtained by reviewing the estate file in the office of the Register of Wills or by contacting the personal representative or the attorney.

All persons having any objection to the appointment shall file their objections with the Register of Wills within 3[illegible] days after the date of publication of this notice. All persons having an objection to the probate of the will shall file their objections with the Register of Wills within six months after the date of publication of this notice.

All persons having claims against the decedent must serve the claims on the undersigned personal representative or file them with the Register of Wills with a copy to the undersigned on or before the earlier of the following dates:

(1) Six months from the date of the decedent's death, except if the decedent died before October 1, 1992, nine months from the date of the decedent's death; or

(2) Thirty days after the personal representative mails or otherwise delivers to the creditor a copy of this published notice or other written notice notifying the creditor that the claims will be barred unless the creditor presents the claim within thirty days from the mailing or other delivery of the notice. Any claim not served or filed within that time, or any extension provided by law, is unenforceable thereafter.

Name of newspaper designated by personal representative: *The Republican.*

Date of Publication: April 16, 2009.

Dorothy E. White
Personal Representative
Joseph DiSimone
Register of Wills
Room 103 Courthouse
313 E. Alder St.
Oakland, MD 21550

4/16

Read. Then Recycle.

Reaching Over 5,000 Readers In Garrett Co. & Vicinity!

CLASSIFIED ADS

Deadline: Tuesday, 5 PM
Phone: 301-334-3963

EMPLOYMENT

Continued from Page C-7

HELP WANTED – A van aid/instructor assistant position is available in a day program located in the Oakland area. The shift is 6 a.m. to 5 p.m. if you start from the Oakland area or 7 a.m. to 4 p.m. if you start from the Grantsville area. $7.01 per hour with no benefits. Deadline for applications/résumés is Wednesday, April 22, 2009. Contact Appalachian Parent Association Inc., Appalachian Crossroads, 39 South Third Street, Oakland, MD 21550; 301-334-8449, ext. 100; 301-334-9633 (fax). Equal Opportunity Employer – male/female. 7-1.

HELP WANTED – Electricians. Experienced in commercial work. Oakland, Md., & Morgantown, W.Va. Must have a W.Va. journeyman electrician's license. Company offers benefits. Call 304-379-2982 for appt., or fax résumé to 304-379-3985. 7-2.

HELP WANTED – Substitute staff needed. Have you been out of the work force for a while? Are you retired? Are you just entering the work force and unsure of the direction you want to take? Call and become involved in an organization that is making a difference. Appalachian Crossroads is looking for a few good candidates to assist people with developmental disabilities while they work, learn new skills and participate in enriching activities. The successful candidate must be a high school graduate or have a GED, must possess a valid driver's license with a good driving record, and have good communication skills. We will provide the training you need. Hours vary depending on needs. Pay rate is $7.01 per hour. No benefits. Call or stop by our administrative office to pick up an application. Application deadline: Monday, April 27, 2009. Appalachian Parent Association Inc., Appalachian Crossroads, 39 South Third Street, Oakland, MD 21550; phone 301-334-8449, ext. 100; fax # 301-334-9633. Equal Opportunity Employer/male-female. 7-2.

HELP WANTED – Maintenance worker, Grantsville Comfort Inn. Apply within. No phone calls. 7-2.

HELP WANTED – Experienced farm worker needed immediately on beef cattle and crop farm in the Accident area. Practical experience with modern farm equipment, a good safety record, the ability to handle hay bales, and a positive attitude are required. 301-533-6228. 7-3.

HELP WANTED – Expanding company looking for an active individual with a minimum 3 years building contractor background. Position could develop into a manaoement oosition. Full-time work. Health insurance, paid holidays & vacation. Individual must be computer literate with knowledge of CADD programs. Truss engineering a plus. Send résumé with character references to Box M-7, c/o *The Republican*, P.O. Box 326, Oakland, MD 21550. 7-5.

HELP WANTED – A 40-hour seasonal crew chief position is available on a grounds maintenance crew. the crew chief will be responsible for leading a crew completing lawn maintenance work, including cutting grass, spreading mulch, trimming trees, raking leaves, cutting firewood, etc. The crew chief must be able to operate a variety of equipment and be able to drive a crew cab truck with an 18 foot trailer. Must be 21 years or older. Physical requirements Include being able to lift 50 lbs, work 8 hours doing manual labor, and work in varied weather conditions. Pay is $8.50 per hour. Deadline for applications/résumés is Monday, April 27, 2009. Contact Appalachian Parent Association Inc., Appalachian Crossroads, 39 South Third Street, Oakland, MD 21550; 301-334-8449, ext. 100; 301-334-9633 (fax). Equal Opportunity Employer – male/female. 7-2.

HELP WANTED – Cleaning & painting metal frames on docks. Call 301-387-9148. 7-2.

HELP WANTED – Carpenter's helper, Oakland area. 240-321-4700. 7-2.

HELP WANTED – Supervisor of a custodial crew. Twenty-four (24) hours per week at $7.29 per hour plus 35 cents shift differential or $7.64 per hour. Monday, Wednesday, and Friday 4 p.m. to 9:30 p.m.; Tuesday and Thursday 4:30 p.m. to 7 p.m. and every other Saturday 8:30 a.m. to 10:30 a.m. Duties include 1) routine and detailed cleaning at various locations, 2) light floor buffing, 3) supervising a crew of 2-3 people, and 4) assigning work for the crew and insuring quality. Prorated leave benefits available. Qualifications include a high school diploma or equivalent, a valid driver's license with a good driving record, ability to lift 50 pounds, and experience in custodial work. Application deadline is Monday, April 27, 2009. Contact: Appalachian Parent Association Inc., Appalachian Crossroads, 39 South Third Street, Oakland, MD 21550; 301-334-8449, ext. 100; 301-334-9633 (fax); 9:30 a.m. to 3:30 p.m. Equal Opportunity Employer/male-female. 7-2.

HELP WANTED – Full-time position available for manufacturing plant. Individual must be active & willing to adapt to a fast pace. Benefits available with paid holidays and vacation. General framing experience necessary. Send résumé and character references to Box K-7, c/o *The Republican*, P.O. Box 326, Oakland, MD 21550. 7-5.

PIONEER CONVEYOR

Pioneer Conveyor is seeking a

CNC Machinist Trainee Operator

Basic machinist and PC skills required.
Be mechanically inclined and a fast learner for on-the-job CNC training.
Competitive wages and full benefits package available.

Download application at www.pioneerconveyor.com
And email to jhelbig@pioneerconveyor.com

7-2t

Elder Services Case Manager

Garrett County Area Agency on Aging seeks Elder Services Case Manager responsible for administration of Senior Care (SC) and National Family Caregiver Support (NFCSP) programs. Assures comprehensive long term care services and case management is available to SC participants. Coordinates NFCSP services providing CM to caregivers as needed, assisting them to identify and access services for their elder/s. Participates in developing long term goals for meeting the needs of the county's older population. Provides accurate and timely reports.

Position requires MSW with emphasis in gerontology or LCSW or Bachelor's degree in gerontology, sociology, nursing or related field with three years' experience working with the geriatric population. AA Degree and 5 years' experience in the field of human services w/experience working w/geriatric population and proven CM skills or HS diploma w/ 10 years' experience in human services w/emphasis in eldercare and CM + 4 years' management/supervisory experience may be considered. Position requires good computer skills. Ability to travel in and out of County. Must possess a driver's license and have a vehicle at your disposal. Salary: $27,678 with full agency benefits including: health, pension, paid holidays, sick leave and annual leave. Deadline for applications: May 4, 2009.

Submit resume to: **HR Director, Garrett County Community Action Committee, Inc., 104 E. Center St., Oakland, MD 21550**, or email to pcannon@garrettcac.org. **CAC/EOE** 7-2t

---

Help Wanted

Full -Time/Year Round-Job:

Mechanic
Looking for someone with direct experience working on boats, watercraft, ATVs, or motorcycles. Certified mechanics preferred.

Summer Job:

Tag and Title Clerk
Responsible for processing all sales paperwork.
Looking for someone who is detail-oriented, has strong math and computer skills, preferably has a two year or four-year college degree. This is a great job for a teacher, college student, or retired professional.

Parts Assistant
Responsible for looking up and ordering parts.
Looking for someone who has experience with motorcycles, has extremely strong computers skills, preferably has at least two years of business-related courses, or technical school training.

All applicants must have a clean driving record for the past 5 years, without DUIs or major accidents; not smoke; not have any criminal record; be able to swim.

Pay is based on experience and education.

Please request an application from:
Aquatic Center Inc.
634 Deep Creek Drive, McHenry, MD 21541
301-387-8233
Shop@Aquatic-Center.com

5-4t

MIG Welders Needed

2nd shift only. Must be able to pass a welding test. Competitive wages and full benefits package available. Download application at www.pioneerconveyor.com and email to jhelbig@pioneerconveyor.com

7-2t

Local Company Seeking A

MACHINIST APPRENTICE

We will train.
Good pay & benefits.
301-334-8186
ext. 206

7-2t

POSITION ANNOUNCEMENT

JOB TITLE: Maintenance & Facilities Division Chief
DEPARTMENT: Department of General Services

SUMMARY: Develops, supervises, evaluates and participates in various programs and activities related to the construction, modification, preventive maintenance, repair, custodial functions and operation of County public, administrative and operations buildings. Assists in the coordination and oversight of contracted construction and maintenance work; performs related work as assigned. The Maintenance and Facilities Division Chief receives general direction from the Director of General Services. Direct and indirect supervision is provided to skilled, semi-skilled and unskilled staff, normally through subordinate levels of supervision.

ESSENTIAL DUTIES AND RESPONSIBILITIES:

This single-position, mid-management class plans and oversees the activities of custodial and maintenance workers, ensuring that County public buildings and facilities provide the highest level of public use and visual enhancement. Primary responsibilities include ensuring the health and safety of the public and County employees by seeing to the timely repair and maintenance of the County owned buildings and ensuring that all facilities meet various building, safety and fire codes and ordinances. Successful performance of the work also includes long and short range planning and capital improvement project oversight.

Plans, organizes, coordinates and administers goals, objectives, policies, priorities and capital improvement projects to maintain and improve public and operational buildings and related facilities, owned by the County. Plans, organizes, administers, reviews and evaluates the work of skilled, semi-skilled, unskilled and support staff, either directly or through subordinate levels of supervision; provides training and policy guidance and interpretation to staff Participates m overseeing building and facility construction and renovation projects; develops and reviews plans and specifications for capital improvements programs. Knowledge of: principles, practices, tools, equipment and techniques required for maintaining and repairing a variety of buildings and facilities owned by the County. Methods of estimated time, labor, materials and equipment necessary to perform assigned work. Techniques for providing a high level of customer service to public and County staff, in person and over the telephone.

EXPERIENCE and/or EDUCATION:

Equivalent to completion of two years of college or technical school training or possession of any Associate of Arts degree in the construction trade, contracting or a related field and three years of experience in the construction, maintenance and/or repair of a variety of buildings and facilities, including one year of lead or supervisory experience. Computer experience with knowledge of various computer programs.

SALARY:

This is an exempt position within the Classified Service with a competitive salary and traditional County employee benefit package.

APPLICATION PROCESS:

A Garrett County Government application is required. Qualified individuals may apply by sending an application to Garrett County Government, Office of Human Resources, 203 South Fourth Street, Room 206, Oakland, MD 21550. Applications are available at this address or will be mailed by calling (301) 334-8975. Applications are also available on our website at www.garrettcounty.org. Deadline for application is April 24, 2009.

Garrett County Government is an Equal Opportunity Employer. Qualified applicants are considered without regard to race, color, creed, religion, gender, national origin, age, marital status, or the presence of a non-job related medical condition or handicap

6-2t

Coldwell Banker Deep Creek Realty
has an opportunity in our very busy
rental department for a full-time

VACATION SPECIALIST

Candidate should be highly motivated and driven to excellent customer service. The right person will have exceptional speaking and writing skills, as well as excellent organizational skills. Sales experience a plus. Weekend work is required. We offer competitive pay and benefits.

E-mail your resume to: **patrick.kane@coldwellbanker.com**

Arrowhead Market

Now Hiring! Join our Team!
Kitchen Lead Cook Position

Full-time position with responsibility for inventories and production in the kitchen. Enjoy benefits such as flexible scheduling, 401K, Christmas Club, and discount movie tickets. Weekends and holidays are a must. Candidates must be team-oriented, dependable and friendly.

If interested, please apply in person
19746 Garrett Highway, Oakland, MD 301-387-4020

The Maryland Department of Aging, Senior Community Service Employment Program (SCSEP) in Allegany/garrett Co., is currently recruiting for older adults (55 years and older) seeking training and employment assistance.

We are also in need of 501C (3) Community and Government Organizations to provide training and job placement.

For more information, please call
Chap Richardson: 301-777-1221, ext. 314
or email: CRICHARDSON@OOA.STATE.MD.US

HELP WANTED

LINE COOK

FULL AND PART-TIME POSITIONS AVAILABLE,
WORKING WITH A GREAT KITCHEN TEAM.
IF YOU HAVE THE SKILLS TO WORK IN A FAST PACED,
QUALITY KITCHEN, STOP IN AND APPLY.
HOURS & WAGES BASED UPON EXPERIENCE.
BLACK BEAR RESTAURANT & TAVERN: 102 FORT DRIVE, McHENRY, MD

4-tf

FINANCIAL ASSISTANT

needed for large firm in Garrett County.

Five-day work week. Flexible hours.
High school diploma and AA degree in bookkeeping and accounting required.
Immediate benefit package available.
Must have good computer skills.
Construction experience preferred but not necessary.

Apply: **Legacy Home Corp.**
24586 Garrett Highway
McHenry, MD 21541
email: **hugh@legacyhomecorp.com**
or fax: **301-387-9504**

2-tf

Senior Center Operations Director

Responsible for the overall administration of the Mary Browning and Grantsville Senior Centers. Provides guidance to the Friendsville Center. Assures comprehensive programs and activities are made available at each facility. Develops partnerships with outside agencies, organizations, etc. to coordinate and deliver various recreational, educational and health programs/services.

Coordinates agency newsletter and assists with some fundraising activities. Plans and chaperones recreational trips. Participates in the agency's development of long-term goals for meeting the needs of the county's older population. Position requires Bachelor's Degree in Gerontology, Recreational Therapy, Sociology or related field; or AA Degree in Recreational Therapy, Sociology with emphasis in gerontology, or related field with 2 years' experience paralleling duties; or High School diploma with a minimum of 6 years' work experience paralleling the responsibilities of the position, including 2 years' supervisory and/or management experience. Position requires good computer skills, the ability to complete comprehensive reports for the Maryland Department of Aging. Ability to travel in and out of County. Must possess a driver's license and have a vehicle at your disposal. Salary: $27,687 with full agency benefits including: health insurance, pension plan, paid holidays, sick leave and annual leave.

Deadline for applications: April 27, 2009. Submit application/resume to: **Human Resource Director, Garrett County Community Action Committee, Inc., 104 E. Center St., Oakland, MD 21550.**

CAC/EOE 6-2t

Come Join The Team At Nolas Salon!

HAIRSTYLIST

Must have a client following.

Send resume to:
Nolas Salon
212 E. Alder St., Oakland, MD 21550

7-2t

EXPERIENCED CARE PROVIDERS

Evenings & Weekends

Minimum requirement: 1 yr. experience caring for adults. Our clients live at home & need assistance with hygiene, light housekeeping, meal prep., errands. Reliable transportatin & home phone REQUIRED. We check all references & criminal background. Vision/dental & AFLAC ins. avail. EOE

Ask for Jeanette at: 301-334-4949

32-tf

UNO CHICAGO GRILL EST. 1943

Join our Team! Now Hiring

Cooks, Prep Cooks, Servers & Bus Positions

If you are looking for an exciting job opportunity, we invite you to join our team! Enjoy benefits such as health insurance, 401K, and more.

If interested, please apply in person
UNO CHICAGO GRILL
19814 Garrett Highway, Oakland, MD

Help Wanted

Immediate opening for a highly motivated Assistant Manager at Bear Creek Traders (A General Merchandise Store). Experience in retail management, sales, and merchandising required. Salary based on experience & a proven background. Excellent Benefits Package after a 90-day trial period.

Equal Opportunity Employer

Fax or Email resumes to:
Attn: Hugh Umbel or
Tawney Brack
Fax to:
301-387-9504
Email to:
Hugh@legacyhomecorp.com

Fiscal Accounts Technician II Vacancy

Garrett County Department of Social Services is recruiting for a Fiscal Accounts Technician II.

Salary: $30,200-$47,420 (grade 11)
$29,596-$46,472 (temp. salary reduction thru 6/30/09)

This position is responsible for accurate and timely processing of data and verification of documentation for MD CHESSIE; serve as procurement officer; perform various para-professional accounting duties relating to banking services and reconciliations; and conduct internal audits of agency fiscal processes and assets.

Minimum qualifications: Graduation from accredited high school or possession of high school equivalency certificate. Experience: One year experience reconciling agency accounting systems to fiscal control systems or developing automated spreadsheets, ledgers and reports using accounting software packages or identifying budget trends and recommending budget realignments. Experience calculating and recording financial, statistical or other numerical data may be substituted on a year-for-year basis for required education.

Send MS 100 and resume to: **Roberta Baker, 12578 Garrett Highway, Oakland, MD 21550**. Deadline: April 27, 2009. MS 100 can be obtained by visiting website www.maryland.gov.

INSTRUCTION/SCHOOLS

Sherman Consultant

Mine Safety Training for Apprentice Miners, Truck Drivers, and Refreshers MSHA. Mine Consulting.

304-292-0555
66 Old Cheat Road
Morgantown, WV 26508

6-2tpd

EMPLOYMENT

HELP WANTED – Property maintenance and landscaping company has an opening for a full-time laborer. Must have a valid driver's license. Call 301-387-5225 to set up an interview. Please leave message if no answer. MHIC 69431. 7-5.

HELP WANTED – Painters for full-time local work, interior and exterior. Competitive pay and benefit package; pay based on experience. Please send résumé to Box H-3, c/o *The Republican*, P.O. Box 326, Oakland, MD 21550. 3-5.

HELP WANTED – Class A & B CDL training at Mt. Top Truck Driving Inst. in Grantsville, Md. Within a matter of weeks, graduates are on the road reaping the rewards of the trucking industry. Weekday and weekend courses available. Govt. grants, tuition reimbursement, and student loans offered to eligible individuals for Class A. 301-895-4700 or terry.beachy@garrettcollege.edu. 5-5.

College Students...
NEED SUMMER WORK?
Waitresses
needed for mid-size restaurant in Oakland.
Friendly environment.
Own transportation a must.
Call for appointment
301-533-0009
HIRING IMMEDIATELY!
6-2t

Local Company Seeking A
MECHANIC
with experience in diesel/gas hydraulics and air.
Will provide additional training.
Good pay & benefits.
301-334-8186 ext. 206
7-2t

HELP WANTED
Cosmetologist and Massage Therapist
Part- & Full-time positions available.
All inquiries kept confidential.
Send resume to:
Box J-6
c/o *The Republican*
P.O. Box 326
Oakland, MD 21550
6-4tpd

FURN./CARPET & APPLIANCES

Little Loggy Furniture
Bittinger, MD
301-245-4120
Log Gazebos
Log Furniture & Railings for Log Homes

FOR SALE – King-size Sleep Number Bed, used 3 months, $1000. 240-321-3690. 7-2.

FOR SALE – Kid's fun loft bed, holds twin, 48" high, solid wood, ladder, sliding board, 2 red & blue tents, bunkie board, great cond., $300. 301-616-2330. 7-3.

FOR SALE – Amana bottom freezer/refrigerator, exc. cond. $160. 301-334-3813. 7-2.

FOR SALE – Frigidaire side-by-side. Good shape, white, $400. 301-387-5306. 7-1.

FOR SALE – Amish-made curio cabinet, curved glass door, interior light, 3 adjustable shelves, 21"w x 15"d x 62"h. Amish-made coffee table, 42"l x 22"w. 2 Amish-made end tables, 24"l x 22"w. All light oak & exc. cond. 301-689-6183. 6-2.

FOR SALE – Love seat that opens to a twin sleeper & large ottoman with storage space. All in exc. cond. $175. 301-387-6010 or 410-218-5870. 6-2.

FOR SALE – Maytag wringer washers. 301-334-4028. 6-5.

FOR SALE – Couch, good cond. Gas kitchen stove, good cond. Maytag dryer, good cond. Call 301-334-4623 & leave message. 5-4.

FOR SALE – Old Hickory living room suit, big ranch collection. Sofa, lodge theme upholstery, 2 leather chairs, coffee table, sofa table, 2 end tables & coat tree. 301-334-8412. Can email pictures. Asking $5500; retails for $15,000. 301-334-8412. 4-6.

EMPLOYMENT

HELP WANTED – Avon! Earn 50% fast cash and free gift. $10 to start. Call Karen, 301-334-3454. 5-5.

HELP WANTED – Servers needed. Apply at Jearbryo's Restaurant, McHenry. 6-5.

HELP WANTED – Local busy restaurant/bakery needs bakers, cooks & waitresses. 301-895-4044. 5-4.

HELP WANTED – Property maintenance crew. Duties include lawn care, dock work, etc. Full-time work; competitive pay and benefit package. Call 301-334-9486. 3-5.

HELP WANTED – Now hiring carpenters, electricians, and plumbers. Also, subcontractors for framing, decks, roofing. 301-387-6976, evenings 301-501-6976. 3-5.

ANTIQUES

FOR SALE – Antique former Western Maryland Railroad 1930s Fairmont motor car. Above average condition, in dry storage for over 50 years. Rare find. Yours for $8500. Call Stuart, 301-334-4894. 6-5.

MISCELLANEOUS

ATTN: CRAFTERS – 3 beaded car seat covers that are coming apart. Beads could be resewn or used for macramé or other craft projects. $2 each or all 3 for $5. Call 301-533-0210 evenings. 7-4.

FOR SALE – Miller oil furnace from doublewide mobile, great cond. 301-387-5955. 7-2.

FOR SALE – Win. Model 67 22 rifle, good cond. $175. 301-533-4433. 7-1.

FOR SALE – Over 400 used off-white 8"x8" floor tile, $50. 301-334-8815. 6-2.

FOR SALE – 225 sq. ft. maple flooring, $300. 240-321-5051. 6-2.

Western Maryland Tin Shop

301-334-0670
Licensed & Insured
Authorized dealer for
HAMPTON

MISCELLANEOUS

FOR SALE – Mortar mixer, 1½ bags, Honda engine, exc. cond. $900. 301-616-0215. 6-2.

FOR SALE – Railroad ties. 304-735-5710. 6-2.

FOR SALE – Dining room table with 4 chairs, large lighted china cabinet, very good cond., $400. Sofa table, coffee table, 2 end tables, glass & wood, all matching, $20 each. Craftsman 16 hp, 42-inch cut riding mower, runs, good shape, $125. Craftsman air compressor, 5 gal., 3 hp, 220 volt, $25. GE 19" color tube TV, great shape, $25. Brass & glass table lamp, $15. Call 301-746-8718. 6-2.

FOR SALE – 30 trees for screening: 17 Fraser fir 8'-16' tall, 13 Colorado blue spruce 10'-12' tall. Sold as lot. You dig, $25 each. Must be dug by April 18. Keller's Christmas Tree Farm, Accident, Md. 724-323-6557. 6-2.

FOR SALE – Dishwasher; typewriter, used very little; camcorder with tripod; 12-string electric guitar, 6-string electric guitar; air conditioner; shih tzu dog, black & white, friendly, loves people. Call 301-334-2735. 6-2.

7-2tpd
NEW KITCHEN CABINETS
Half Price!
• Cherry
• Maple • Oak
301-616-9383

FOR SALE – Locust posts. 301-616-1625. 7-4.

FOR SALE – Steel building pkg. 18x21 door & anchor bolt incl. Reg. $8200, now $4845. + code adj. Other sizes avail. Big & small same disc. www.scg-grp.com Source #15T. Phone 301-876-4195. 7-2.

FOR SALE – NASCAR tickets for May, Richmond, Va. 2 seats Nationwide, 2 Sprint. Commonwealth Tower, Sec. P, Row 18, seats 20-21. Will also sell complete package; May & Sept. races plus June IRL. 301-334-9708 or 301-616-9708. 7-1.

FOR SALE – Logs. 301-616-1625. 7-4.

BAIL BONDS
Prompt Service
301-334-9021

LIVESTOCK

ANGUS BULLS & FEMALES FOR SALE
Whetsell Angus
Bill Whetsell, owner
Ben Whetsell, manager
Rt. 2, Box 422C
Albright, WV 26519
(304) 379-6042 home
(304) 692-2268 cell
4-6tpd

MISCELLANEOUS

FOR SALE – Delta planer (Model 22-675), $500. Craftsman 10" radial saw, $250. Baseball cards ('81-'93), 7 boxes, each @ 4000 in box, $100/box. Cable Nelson spinet piano 36, $900. Call 301-387-6560 before 8 p.m. 7-2.

SOON, SOON! – The End of the Line Books, the nonprofit, used bookstore in the boxcar at the train station in Oakland will be opening at 11 a.m. on Saturday, May 2, for the season. 7-1.

FOR SALE – HON 4-drawer lateral file, adjustable legal/letter, $150. Wooden rolltop computer desk, $225. Best time to call 8-10 a.m. Mon. through Sat. 301-895-3421. 6-4.

FOR SALE – Reznor space heater, gas fired, Model F50-3, 40,000 BTU, $600. 301-334-8582. 3-5.

FOR SALE – Hewlett Packard HP C4129X compatible black laser toner cartridges designed for the HP LaserJet 5000/5100 laser toner printers (10,000-page yield). Call Beth at 301-334-8591. 52-tfn.

FOR SALE – 18 used church pews, 11 ft. long. Will sell individually or as a lot. 301-895-3173. 6-3.

FOR SALE – T&G flooring & paneling: rustic cherry, $2.50 sq. ft.; premium cherry, $3 sq. ft.; butternut, $2.50 sq. ft. Also available, rustic & premium oak, hickory & maple. 8-inch T&G pine paneling. $.74/ft. 240-321-5051. 6-2.

FREE – Infomation on all properties for sale, www.homesdatabase.com/taylor. 5-5.

FOR SALE – Custom-built storage buildings & playhouses. 301-895-3688. 5-5.

FOR SALE – Topsoil, Grantsville area. Call 301-707-3343. 4-4.

PIANO LESSONS – For beginners ages 6 & up. Contact Connie at 301-533-6173. 4-4.

LIVESTOCK

LICENSED BOARDING STABLE – Has room for full & pasture board in Pleasant Valley. Indoor riding area, outdoor arena, trails. 301-616-4681. 7-5.

FOR SALE – Milking Holstein heifers. 301-616-0123. 6-2.

FOR SALE – Appaloosa with colt; Belgium quarter horses, gentle with children. 301-387-9346. 5-5.

FARM ITEMS

Wrap-4-U
20" Wrap (U.S. made) $54.50
30" Wrap (U.S. made) $64.50
48" Net Wrap (U.S. made) $210
9600 Twine $27.50
2000 Twine $17.00
9000 Sisal Twine $31.50
16000 Sisal Twine $33.50
4000/440 Twine $27.50
PRICES EXPIRE 4/15/09
814-233-0821
5-tf

FOR SALE
• Bale wagons
• Round & large square bale carriers
• Feeder Wagons
• Bale Feeders
Your local dealer for MILLER PRO hay & forage equipment
Buck Hill Farm
1254 Legeer Rd.
Bittinger, Md.
301-245-4617

FOR SALE – AC 5-bottom auto reset plow. Also, straw & mulch hay. 301-334-8510. 7-5.

FREE – Silo, good cond., no top, you move. Also, free horse manure. 301-387-2670. 7-2.

FOR SALE – 273 NH baler with thrower. 301-616-9728. 7-3.

FOR SALE – John Deere snowblower, 7½' wide w/ double augers, $1750. 304-789-6876. 6-5.

FOR SALE – Manure spreader. John Deere, 6'x10', good cond. Needs web chain. $225. 301-501-1808. 6-2.

FOR SALE – Barley, $2.75/bushel. Delivery available. Minimum 700 bushels. Call 301-689-6183. 6-3.

FOR SALE – Massey Ferguson 3-bottom plows, field ready, $450 or best offer. 240-367-6908. 6-2.

FOR SALE – Mixed grass round bales of hay, 4'x4'. Call 301-616-2928 evenings. 6-8.

FOR SALE – Hay for horses & cattle. 301-387-5723. 6-5.

WANTED – 4' brush hog, 3-point hitch mower, 1- & 2-bottom plows. 301-334-5152. 6-3.

FOR SALE – Mixed hay, approx. 300 bales. 301-729-1854. 6-5.

FOR SALE – Wrapped grass hay bales, 4½' x 5' size; also, mulch hay. 301-334-4811 or 301-334-8267, Stanley Baker. 5-3.

FOR SALE – Hay wagon, 8'x18' with back frame, heavy-duty construction, $750 or best offer. 301-501-1808. 5-4.

PATZ FARM EQUIPMENT – Sales, service and parts for silo unloaders, belt feeders, conveyors, T.M.R. mixers, bedding choppers, gutter cleaners, pit pumps. Knepper Farm & Outdoor Equipment, Berlin, PA, 814-483-0108. www.kneppers.net. 3-5.

FOR SALE – 12' pull-behind line spreader, works well, $550. 240-367-6908. 6-2.

FOR SALE – Used tractors. 301-746-8116. 2-10.

MISCELLANEOUS

FOR SALE – Butternut & walnut seedlings for spring planting. 301-746-5781. 4-8.

FOR SALE – Nursery stock. Dug trees starting at $8; blue spruce, Norway, white pine, fir, white spruce, Canaan Valley fir & hemlock. Call Jay Rice, 301-533-1919. 3-5.

FOR SALE – Excel hand dryer, wall mounted, for business restroom, like new, only $165. Call Stuart at 301-334-6212. 3-5.

CHILD CARE

OPENINGS AVAILABLE!
INFANTS & TODDLERS
In McHenry
Have security knowing your child is in a licensed daycare home! Safe, Clean & Secure! Love, Patience & Guidance Given!
Roxie Murry
Parent/Owner of
GROW WITH US
in-home **DAYCARE**
or 301-501-8189
#11-129106 7-2t

LITTLE RASCALS – Early Learning Center. Openings for ages 2-5. 7:30 a.m.-5:30 p.m. year-round. Preschool activities! Large playground! Safe, clean, loving environment. Air-conditioned. Sigh up for fall! Spaces are limited. 301-334-4721. Lic. #11-68805. 5-5.

LITTLE BEAR'S DEN DAYCARE – Has spots for ages 2-12. F/T & P/T. Summer spots available. Accepting purchase of care. 301-895-5283. Lic. #11-152969. 4-4.

DAY CARE – 2 shifts. Open 6 a.m. to 11 p.m. Accident or Grantsville Elementary, Beechnut Lane. 301-245-4002. Lic. #11151148. 3-5.

Visit *The Republican* Website at www.therepublicannews.com

RECREATION

FOR SALE – 1989 Honda TRX 250R. Good cond. Lots of upgrades & extra parts, extra top end, Paul Turner exhaust. New tires, Nerf bars, Durablue axle. $2200 or best offer. 301-616-9047. 7-1.

FOR SALE – Suzuki 4-wheeler, 4x4, 200 miles. Will trade for small pickup or travel trailer. 301-895-4264. 7-5.

FOR SALE – Slide-in camper for an 8' bed truck. Has stove, storage & new electric refrigerator. Sleeps 4. $1200 negotiable. 301-533-2172. 7-1.

FOR SALE – 2005 Honda 300EX ATV. Exc. cond. $2750. 240-321-0802. 7-4.

FOR SALE – 1987 Honda TRX 250X. Exc. cond. 2nd owner. New tires. New chain & sprockets, Cobra exhaust, K & N filter, new skid plates, new brakes & calipers. $2000 or best offer. 301-616-9047. 7-1.

FOR SALE – 2005 Arctic Cat Saber Cat 700 LX, $5200 or best offer. 301-616-4467. 6-2.

E-Z-GO – Golf carts, gas or electric, customizable options. Knepper Farm & Outdoor Equipment, Berlin, Pa. Call 814-483-0108; www.kneppers.net. 6-5.

FOR SALE – 2004 Suzuki Intruder motorcycle. Like new. 1863 miles. Saddlebags, windshield & lots of chrome. 301-895-5768. 5-3.

FOR SALE – 2000 Yamaha Banshee. Bored 20 over, just rebuilt. $3000. 301-616-8495. 4-4.

BOAT STORAGE

FOR RENT – Indoor storage facility. 10'x30' units for boats, autos, household furniture, etc. All welcome. 24-hour access. Also available, outside boat storage. Please call 301-501-5500 anytime. 5-5.

WANTED

6-4tpd
BUYING U.S. COINS
Gold & Silver, and Currency.
TOP PRICES PAID.
Call **301-876-0298**
(Cumberland)

OLD LUMBER – Wanted, chestnut; barns, homes, log cabins, sheds to tear down & remove. Summer sign now! Insured. 301-334-3189. 7-6.

WANTED – 16 ft. pontoon for youth project, fair to poor cond. 814-629-9343 after 4 or leave message. 6-2.

WANTED – Yard work. Raking leaves, mowing lawns. Also, detailing autos. 301-616-5719. 5-4.

WANTED – Pint & quart canning jars. 301-387-0342. 4-4.

BOATS

115 hp Mercury
OUTBOARD MOTOR
Excellent shape.
Very little run time.
$1,200 o.b.o.
301-387-4637
7-1tpd

FOR SALE – Dock, U-shaped, wood, 3 walkways, good cond. $4000 or best offer. 412-606-7212. 7-4.

FOR SALE – Sailboat, 14 ft. Man of War. New sails, has been restored to new condition. Great small boat. Easy to sail. Trailer included. $1500. Call 304-298-4285. 7-4.

FOR SALE – Flying Scot 3375 with trailer. $2000 or best offer. 412-780-4575. 7-4.

FOR RENT – Boat slip on Deep Creek Lake, private property, parking on site, $2500. 724-837-9016. 7-5.

FOR SALE – Sailboat, Newport 17 ft. Cabin sleeps 2. Two sets of sails. In great shape. Trailer included. Can be seen at Deep Creek Lake. $1900. Call 304-298-4285. 7-4.

WANTED – Pontoon boat to make into a dock. Boat dock floats, new & used. Used boat dock in good cond. 412-759-5998. 6-3.

FOR RENT – Dock slip on main part of lake. 301-616-4811. 6-10.

FOR SALE – 4 hp Evinrude boat motor, exc. cond. $400. 240-367-6908. 6-2.

FOR RENT – Seasonal & transient boat slip rental for 2009 season. Storage garages also available. Call McHenry Cove Marine LLC, 410-580-1995, x224. 6-5.

FOR SALE – Dock, alum., carpeted. Like new. $2000. 301-387-4140. 5-3.

FOR SALE – Boat. Harris Flote – pontoon. Model 240 A 1/0, year 1976. OMC inboard. Rebuilt deck & seats. On Deep Creek Lake. $900 or best offer. Contact 301-334-4478. 5-8.

FOR RENT – Dock slips. $1400/season. 301-387-4140. 5-3.

FOR RENT – Dock rentals available at Trader's Landing. Peace of mind services included. 301-387-4199; ask for Steve G. 4-6.

BOAT STORAGE

Summer Special
INDOOR STORAGE
May 1 - Sept. 30
$199.00
BOATS, TRAILERS RVs & CARS
By Popular Demand: Booking deadline has been extended to April 30!
301-387-7160
Garrett Co. Self Storage
1206 Mosser Rd.
McHenry, MD 21541
5-3t

WANTED

WANTED – Clean used motor oil, will collect, set container, will $ purchase. We are a licensed recycler. Interested parties call 800-645-4886. 7-5.

WANTED – Railroad ties. 301-533-0482. 6-2.

HEAVY EQUIPMENT

FOR SALE – Gooseneck dump trailer, 1995 model, 7' W x 12' L. 14,000 GVWR. Will dump 8 tons. $2250. 304-789-6876. 6-5.

FOR RENT 52-tfn
D6 Cat Dozer
Cab w/heat & AC
$5,500 per month
Phone: 301-895-3271

AUTOMOTIVE

WANTED: Good People With Bad Credit
D&D MOTORS
BARTON: 301-463-2404
'03 Sunfire AT, 2 dr, 70K
'03 Subaru Legacy 5 spd, 83K
BELAIR: 301-729-3700
02 Grand Am GT 2 dr, 73K
'01 Blazer 4x4, 4 dr, 85K
www.dd-motors.com

FOR SALE – 1994 Chevy 4x4 S-10 for parts, $600 or best offer. New tires & gas tank. Good rear end, differential, transfer case, front & rear axles, engine & transmission. 240-321-1522, 240-321-5339. 7-3.

FOR SALE – Leer camper top, short bed Chevy, red, off a 2500 HD, $150 or best offer. 301-746-8711 or 301-616-8711. 7-2.

FOR SALE – 1999 Saturn, 4 dr, $1500. 301-616-2125. 7-2.

FOR SALE – 2000 GMC Sonoma 4x4 king cab. Good shape. $4300. 301-334-0708. 7-tfn.

FOR SALE – 2002 Jeep Wrangler. Auto trans, PS, PB, air, 6 cyl. Silver. 42,000 miles. $10,500. 301-387-3206, 301-334-4283. 7-2.

FOR SALE – 2002 Pontiac Grand Am. One owner, high miles. $2500. 301-895-5033; if no answer, leave message. 7-4.

FOR SALE – 2006 Buick Lucerne, 4 dr, exc. cond., 26K. $12,000. 301-616-2360. 7-4.

FOR SALE – 2006 Subaru Outback. $15,800. Has air cond., cruise control, power steering, AM/FM, CD; power seats, windows, door locks; roof rack, tilt wheel, heated seats. Yakima base rack included. 51,000 miles. Champagne color. www.craigslist for pictures. Call 301-616-7939 for info. 7-4.

FOR SALE – 1994 Isuzu NGR, cab & chassis, 6 cyl turbo diesel, auto trans, PS; 18,000 GVW. Runs well, no rust, nice truck. $9500. Call Stuart, 301-334-4894. 6-5.

FOR SALE – 1989 Dodge 4x4 ½ ton pickup. Runs well. $1800 or best offer. 240-367-6908. 6-2.

FOR SALE – 1996 International tk., Low Pro 4700, cab & chassis, 444 E diesel V8, 5 spd, AC; 21,400 GVW; 50 gal. fuel tank, tinted glass, HD radiator, block heater. Nice Southern rust-free tk. Only $12,500. Call Stuart, 301-334-4894. 6-5.

FOR SALE – 1994 Dodge Dakota with camper top. Low mileage, new transmission, runs well. Minor body work needed. $2500 or best offer. Call 301-533-0040 for more information. 5-5.

FOR SALE – 1993 Pontiac Grand Am GT. 3.3 V6, extras. Inspected. $4900 or best offer. 301-616-2067. 4-4.

FOR SALE – 1983 Suburban. 23,644 actual miles. 350 engine, 4 spd trans, 4WD. One owner, garage kept, very nice. $8500. Call Stuart at 301-334-6212. 3-5.

MDDC CLASSIFIED AD NETWORK

APARTMENTS FOR RENT

5bd 3ba HUD Home $205/mo! More 1-5bd. Foreclosures from $199/mo! Never Rent Again! For Listings 800-585-3617 ext T297

AUCTIONS

Huge Collection of Still & Mechanical Toy Banks will be up for auction April 25th 9am, Sleep Inn, LaPlata, MD info & pictures www.charlescountyauctions.com John Hall 301-934-1844 or Gene Maxey 540-710-9030

MAJOR 2 DAY REGIONAL EQUIPMENT/TRUCK AUCTION, Great Mills, Maryland, April 24 and 25, 8:30 AM. Call 301.739.0538, 1.800.310.2844 (MD) for free brochure or view at CochranAuctions.com

AUTOMOBILE DONATION

DONATE VEHICLE: Receive $1000 GROCERY COUPONS. Your Choice. NOAH'S ARC, NO KILL Animal Shelters. Advanced Veterinary Treatments. Free Towing. IRS TAX DEDUCTION. Non-runners 1-866-912-GIVE

DONATE YOUR VEHICLE. RECEIVE FREE VACATION VOUCHER. UNITED BREAST CANCER FOUNDATION. Free Mammograms, Breast Cancer Info. www.ubcf.info FREE Towing, Tax Deductible, Non-Runners Accepted, 1-888-468-5964

CAMPGROUNDS

Lake Somerset Camp Ground, Maryland Eastern Shore. Leave your RV on site all year. $1300 includes water, electric & sewage. Call for brochure 410-957-1866 or 410-957-9997

CARS FOR SALE

$500 POLICE IMPOUNDS! Hondas, Acuras, Nissans, Jeeps, Chevys, etc! Cars/Trucks from $500! For Listings 800-585-3563 x L174

EMPLOYMENT

Travel, Travel, Travel! $500 Sign-on and $500 Performance bonuses. Seeking Sharp Guys/Gals, Blue-Jean Environment, Music Lovers Welcome! Janelle #888-375-9795. Need a Job? Start Today!

GENERAL MERCHANDISE

ABSOLUTELY NO COST TO YOU!! ALL BRAND NEW POWER WHEELCHAIRS, HOSPITAL BEDS AND SCOOTERS. IMMEDIATE DELIVERY. CALL TOLL FREE 1-888-998-4111 TO QUALIFY.

HOMES FOR SALE

New Single - Family Homes in Active Adult (55 plus) Community in historic Smyrna, Delaware, near Beach and Bays. From $99,900. 302-659-5800 or see www.bonayrehomes.com

Affordable 4 bed 2 bath $199/mo! 5 bd 2 ba for $314/mo! 5% down, 15 yrs @ 8%! For Listings 800-585-3617 x T181

HUD HOMES! Foreclosures $238/mo! 5% down, 15 yrs @ 8%! For Listings 800-585-3617 x T182

"FORECLOSED HOME AUCTION"

DC, DE, MD, VA 400+ Homes MUST BE SOLD! REDC/Free Brochure "800-865-7576" www.Auction.com

Lewes, DE New Beach Homes Yearly taxes $700 -$800 Minutes to beach, golf, outlets, ferry, boardwalk, shopping 3 Bdrm, 2 bath, 2 garage from 199,900. Recorded 24 hour message 800-635-2421 Code 3019

INSTRUCTION (SCHOOLS)

TRAIN FOR A NEW JOB CDL in 3 Weeks Class A (3 Weeks) Class B (1 Week) Anne Arundel Community College 410-777-2935 Montgomery College 240-567-4418 "CDL permit online training"

LOTS & ACREAGE

Ready to Finish Log Home on 20+ Acres $199,900. Home situated on secluded flat knoll w/mix of pine & hardwoods. Good state rd frontage, minutes to town. Excellent financing! Call now 1-800-888-1262

Bank Ordered Foreclosure Sale! 20+ Acres $79,900. Mix of pine & hardwoods w/long range western views. Driveway in to large flat ridge top. Walking distance to historic town. Perc done. Excellent financing. Call now 1-800-888-1262

Timber Company Liquidation 53 Acres $99,900. Own prime WV acreage at fraction of value! Level ridgetop, 40 mile views, lots of trails! So many deer & turkey, natives call them pests! Good state road frontage. Idea! West Virginia location. Own for less than $2000/acre! Excellent owner financing. Call now 1-877-526-3764

MEDICAL SUPPLIES

NEW FEATHER-WEIGHT MOTORIZED WHEELCHAIRS. At No Cost To You If Eligible!!! We Come To You! ENK Mobile Medical 1-800-693-6895

MISCELLANEOUS

INCREASE YOUR EARNINGS IN 2009 by Advertising in 122 newspapers across Maryland, Delaware and DC, you can reach over 2.8 million households every week for only $495. For more information contact us at 410-721-4000 x19 or visit our website www.mddcpress.com

MISCELLANEOUS FOR SALE

HOMEOWNERS WANTED: Kayak Pools looking for Demo Homesites to display new maintenance free Kayak Pools. Save thousands of $$. Unique opportunity! 100% financing available 1-877-499-POOL

POOLS

POOLS! POOLS! WAREHOUSE CLEARANCE ON LEFTOVER '08 POOLS! HUGE 31'X19' W/ SUNDECK, FENCE, FILTER, LADDERS ONLY $980!! 100% FINANCING! Install. Extra. CALL 24/7! GET 3-Day INSTALLATION! 1-866-237-2217 sapphirepools.biz

TAX SERVICES

IRS TAX DEBT KEEPING YOU AWAKE? Local CPA firm resolves all Federal and State tax problems for individuals and businesses. US Tax Resolutions, P.A. 877-477-1108

VACATION RENTALS

Deep Creek Lake, MD. - Long & Foster Resort Rentals. Rent 2 nights, 3rd night free! Spring skiing, rafting, fly fishing, hiking and more. Let our Concierge Service help with all your outdoor adventure plans. Pet friendly. 800.336.7303 www.DeepCreekResort.com

OCEAN CITY, MARYLAND. Best selection of affordable rentals. Full/partial weeks. Call for FREE brochure. Open daily. Holiday Real Estate 1-800-638-2102. Online reservations: www.holidayoc.com

WATERFRONT PROPERTIES

LAKE ANNA, VA - Over 50% OFF - April 25th & 26th. Lakeview lot & slip $79,900 - abutting identical lot sold $179,900. Dockable lakefront $149,900 - abutting lot sold $449,000. 2.5 ac lakefront lot $199,900 - abutting 1.5 ac lakefront lot sold $389,900. Comps provided, fin. available. All improvements complete. Successful upscale location & development on public side of lake. NO reasonable offer will be refused! 866-739-9613

FREE LIST of North Carolina waterfront and water access homesites, real bargains available. No reasonable offer refused. Bank financing. 1-800-566-5263

The Maryland-Delaware-D.C. (MDDC) Classified Ad Network currently has 81 participating newspapers in its network - a circulation of over 1.4 million. To learn more about advertising with the MDDC, call *The Republican* at 301-334-3963.

LAWN/GARDEN

TOP SOIL
Screened & Dry
Delivery Available
301-334-1269
Evenings, please!
4-2 10/22

GARAGE SALES

BIGGIE YARD SALE – Sat. & Sun., 9 'til 5, April 18 & 19. Housewares, tools, office misc., clothing, furniture, cameras & things photographic, retail display furniture, little bit of everything. The Little White Church next to Penn Alps, Grantsville, Md. 7-2.

YARD SALE – April 17 & 18, 10 a.m. to 3 p.m. both days. NASCAR collectables, dolls, some furniture, 27" TV, knickknacks & more. 2197 Memorial Drive, Oakland. 7-1.

Try our Want Ads. They Pay.

VACATION RENTAL

FOR RENT – Deep Creek lakefront with dock. 2 BR, 1 BA, fireplace, sleeps 6. Still open: May, June, Sept. & Oct. 301-359-9715. 7-2.

LOTS & ACREAGE

FOR SALE – 15½ acres: 3 acres field, the rest woods with trails, also creek through it. $99,000. 301-387-5777 or 301-533-6149. 6-4.

FOR SALE – 9.8 acres; sewer & electric on site; $135,000. 304-754-5431. 7-4.

FOR SALE – Full 1-acre semi-secluded wooded lot with views in the town of Accident. Public water & sewer and trash pick-up. Driveway, power. water, sewer & phone are already to lot. $39,900. 301-616-7548. 3-5.

The Republican newspaper
"We are pledged to the letter and spirit of U.S. policy for the achievement of equal housing opportunity throughout the nation. We encourage and support an affirmative advertising and marketing program in which there are no barriers to obtaining housing because of race, color, religion, sex, or national origin."

FOR RENT

FOR SALE – 2-bin rear bagger for 42" Craftsman lawn tractor, $125. 301-334-8815. 6-2.

FOR SALE – 955 JD tractor, 4WD, cab, heater, AC, wipers, lights, front load bucket, low hours. Very nice. $22,500. 301-334-4894. 5-5.

FOR SALE – Zero turn mowers, Hustler. First & oldest zero-turn in the world. Commercial & residential. Priced hundreds to thousands below MSRP. Also, we have 2003 E-Z-Go golf carts, electric/gas. Hopkins Garage, Rt. 28, Old Cold Storage Bldg., Romney, W.Va. Call 304-822-3879. 4-5.

LOTS & ACREAGE

OWNER MUST SELL – Aurora, W.Va., 2 acres – $19,900. Big views, level, doublewides OK, perked, electric, new roads, easy financing. 240-321-5646. 6-2.

FOR SALE – 8 building lots at Alpine Lake Resort. $28,000 for all or $4000 each. 410-370-7395. 6-5.

FOR SALE – Southern Pines Lot #50, .52 acre, Pin Oak Circle. $45,000 or best offer. 618-283-3323. 5-5.

Land For Sale
FSBO. 1.92 acres in Yough Mtn. Resort. Gated community. ATVs and miles of trails. Great sunset views. Close to front gate. 2 bdrm perk or 4 with sand mound.
$50k.
Call 301-387-7880 6-4T

FOR SALE
4.83 Acres
on Rt. 219, north of Accident. Perked for 4 BR home.
$99,000
301-616-6127
4-4tpd

FOR RENT

FOR RENT – House on lakefront with dock, pavilion, 3-4 BR, washer, dryer, range, refrig. Sec. dep. & ref. required, $800/month. Call 301-334-4165 or 301-616-4717. 7-4.

REAL ESTATE

$195 Listings
- Place your home onto the Multi List, Realtor.com, Homesdatabase.com, and many Real Estate websites
- Listing Service helps homeowners sell for a lower cost
- No further mandatory fees

Real Estate Broker & Mortgage lender in-house
Offlake Realty & Rentals
301-387-8060
6-4T

FOR SALE – By owner. 33 acres; 4 BR, 3 BA home; 30'x40' detached building; 20'x24' pavilion. Call for details. Will separate. 301-895-4264. 6-5.

SEARCH FOR – Homes online, compliments of John Macy, Long & Foster, at www.deepcreeklake.biz. 5-5.

FOR SALE – New construction 3 BR, 3 BA home on 1 acre semi-secluded lot in town of Accident with public water, sewer & trash pick-up. House has 1560 sq. ft. of living space & 2-car garage. No HMO fees. $224,900. 301-616-7548. 3-5.

FOR SALE – By owner: 3 BR, 3 full BA, large master suite, finished lower level with pool table, wet bar & fireplace. Totally updated with hardwood & new kitchen. One plus acres surrounded by 360 acres of nature reserve. Lake area. Low taxes. Furnished. Immaculate. Great location. $349,000. 301-501-7082. 1-9.

FOR SALE – Large 20 plus room home with a built-in mother-in-law's apartment. Has tons of possibilities. 5 BA (3 with showers), 2 living rooms, family room, dining room, eat-in kitchen & 5 plus BR. $79,000. 301-334-6566. 6-2.

OWNER MUST SELL – Aurora, W.Va., 2 acres – $19,900. Big views, level, doublewides OK, perked, electric, new roads, easy financing. 240-321-5646. 6-2.

FOR SALE – Beautiful cedar house with tremendous views of Accident valley on 3.24 acres. 3800 sq. ft. of finished living space, plus full unfinished day lighted basement & attached 3-car garage. House has many upgrades & is fully furnished making it perfect for a vacation getaway or a permanent home. $539,000. 301-616-7548. 3-5.

FOR SALE – 2 BR cabin built in 2005, fully furnished, 1-acre lot. $239,000. 304-754-5431. 7-4.

WANTED – One- to ten-acre lot near or about New Germany/Savage River State Forest. Would consider older home/cabin on property. Call Chris Rose, 1-800-677-7887, ext. 327. 7-5.

FOR RENT

FOR RENT – Lg. 3 BR house in Kitzmiller. $550 + all utilities + $550 sec. dep. No pets! Application & references required. Contact GCCAC Housing at 301-334-9431, ext. 164 or 165, or come into housing dept. for application. 7-2.

FOR RENT – Lake access home on Harvey's Peninsula. Remodeled, 2 BR +, 1 BA, fireplace, deck, storage shed, in nice quiet neighborhood. Level 1/3-acre wooded lot, 134 Oak Way. $650/month. 301-387-2200. 7-3.

FOR RENT – House. Glendale Road. 2 BR, 2 BA, laundry, full basement, unfurnished, $925/month. Offlake Rentals, 301-387-8060. 7-2.

FOR RENT – 2 BR mobile home 5 minutes from Oakland. $450/month plus util. & sec. dep. Ref. required. Available first week in May. No more than 2 persons. 301-334-1406. 7-2.

FOR RENT – McHenry, 3 BR, BA & ½, fully furnished. $995/mo. plus utilities. On the lake. 630-220-1180. 7-3.

AVAILABLE FOR IMMEDIATE OCCUPANCY
- Townhome at Lakeland Estates - 3 BR, 2 BA View of the lake. Fully furnished. 1-car garage. No pets. $1,000 + util.

All homes require a Security Deposit
COLDWELL BANKER
DEEP CREEK REALTY
Each Office is Independently Owned and Operated
Please Call Coldwell Banker Deep Creek Realty Ask for Markell
301-387-6187
1-800-769-5300
24439 Garrett Hwy. Suite 101
McHenry, MD 21541

6-6t **HOUSE FOR RENT**
5 BR, 1½ BA. Only house on working farm in Oakland city limits.
Available May 1
$1,200/mo.
Sec. Dep. No pets.
References required
301-334-1567

FOR RENT

FOR RENT – 2 BR apartment, McHenry. Utilities included. $650. Call 301-746-8849. 7-5.

FOR RENT – 3 BR in Jennings, near Grantsville. All utilities included. $857/month. Application & references required. No pets! Apply at GCCAC Housing or call 301-334-9431, ext. 164 or 165. 7-2.

FOR RENT – Newly remodeled 2 BR, 1½ BA house in Mount Storm area. Great back yard and washer/dryer, too! $650/mo. plus utilities. 304-642-5916. 7-4.

FOR RENT – Or lease purchase: single family home on Gravelly Run Rd., McHenry. 4 BR, 1½ BA. Newly updated paint & carpet. Outdoor storage shed. 5 minutes from all the lake/skiing action & Garrett College. $850 rent & $725 deposit. Util. additional. Ref. & background check required. Smoke-free & no pets, please. 301-501-7131. 4-5.

FOR RENT – 2 BR apartment in Grantsville, third-floor unit, $500/month plus sec. dep. & ref. Some util. included. No pets. 301-746-5778. 3-5.

FOR RENT – Luxurious 2 BR apartment with washer/dryer, cable & all the utilities included in rent. Nonsmokers. Private entrance & driveway. In Grantsville, Md. $650/month plus security deposit. Available 5/1/09. 301-895-3474 or 301-697-9817. 2-6.

FOR RENT – Garrett & Alleg. counties apartments. Sec. dep. & refs. required. 301-895-3250. 3-5.

FOR RENT – 2 to 3 BR apartment in Oakland with remodeled kitchen & BA. Ref. required. $525/month plus sec. dep. Includes washer & dryer. Does not include util. 301-616-3830. 6-2.

FOR RENT – 2 BR cottage with dock, May through Oct., $6000. 301-387-4140. 5-3.

FOR RENT – Indoor storage facility. 10'x30' units for boats, autos, household furniture, etc. All welcome. 24-hour access. Also available, outside boat storage. Please call 301-501-5500 anytime. 5-5.

FOR RENT – Or rent to own: newly remodeled 3 BR home in Oakland. Detached shop/garage, nice yard, large rooms. Sec. dep. & ref. required. Certain terms & conditions applicable. 301-895-3250. 5-5.

FOR RENT – 2 BR apt., Deer Park, Md. Must be Section 8 approved. 301-387-6976. 4-5.

ROOMMATE NEEDED – For 2 BR apartment near Oakland Burger King, $350/month. Ask for Sheila, 301-334-1583. 4-4.

FOR RENT – Luxurious 2 BR with loft, complete security, AC, downtown Oakland. $500/month plus utilities. Contact 301-334-3826. 4-5.

FOR RENT – 2 & 3 BR trailers in Accident, Md. For more information, call 410-663-9444. 4-4.

FOR RENT – Bloomington apartments, 2 BR, refrigerator & stove and some utilities included. Clean, nice & quiet. 301-616-3931. 4-5.

FOR RENT – 1 BR apt. in Grantsville, 2nd floor. $450/month plus sec. dep. Most util. included. No pets. 301-746-5778. 6-5.

FOR RENT – 3 BR apartment in Terra Alta, paid utilities. 304-698-7354. 6-4.

FOR RENT – Efficiency apartment: clean, furnished, in a quiet country setting, McHenry. Ideal for one person. Nonsmoker, no pets. Lease, sec. dep. & ref. required. $575 plus heat. 301-616-0067. 6-5.

FOR RENT – 1 BR with loft lakeview condo, 1 BA, full-size washer/dryer, cable, water included, $700. Sec. dep. & ref. required. 410-935-9447. 6-2.

FOR RENT – Large 3-4 BR house with great view of Deep Creek Lake. Large yard & 2-car garage. Great location. $1500/month plus utilities. 301-501-9548. 7-2.

FOR RENT – 1 BR house near Swanton. No pets. 1-year lease & sec. dep. required. $500/month. Phone 301-334-9704. 7-5.

FOR RENT – 1 BR duplex in Green Glade area. Country setting, great view. No pets. $425 plus deposit. 301-387-6276. 6-5.

FOR RENT – 2 BR, 2 BA townhouse. Fireplace, washer/dryer, $700, util. not included. Sec. dep. & ref. required. 410-935-9447. 6-2.

FOR RENT – Accident, Md., 1 BR apartment, unfurnished, with separate living room & kitchen. Utilities included plus basic cable. No dogs. $515. 301-501-4404. 4-5.

FOR RENT – Brick rancher 9 miles north of Grantsville in Pa. Country setting. Salisbury School close. $650. 814-233-0821. 5-5.

PMS
Bus: 301-387-5976
Fax: 301-387-2098
PROPERTY MANAGEMENT SERVICES
P.O. Box 328, McHenry, MD 21541
FOR RENT

SANG RUN ROAD - McHENRY
3 BR, 2BA, full unfinished basement, private lot.
$825/mo+utilities
See other offerings at: www.ianbernard.com

FOR RENT

FOR RENT – Mobile home, Old Morgantown Road West, Friendsville. Positively no animals! 301-746-5480. 7-5.

FOR RENT – Remodeled 1 BR with loft apartment within walking distance to downtown Oakland. $500/month plus electric. 240-321-4700. 7-2.

FOR RENT – Oakland. Beautifully restored. Private parking. Private laundry. By churches & town center. 1st fl., 2nd fl. apts. Lease. Nonsmoking, nonpet. Starting at $500+. 610-620-4576. 7-4.

FOR RENT
2 BR Apartment in Oakland.
New roof, central air.
Available May 1.
$600/mo. + sec. dept.
NO PETS
References required.
301-334-1567
6-6t

FOR RENT

FOR RENT – Small 1 BR house in Accident. $500/month; cable included. Available May 1. Call Amy or Bryan, 301-746-8195. 6-4.

FOR RENT – Very nice 2-story house in Mtn. Lake Park. Clean & attractive. 6 rooms; 2 BA, 2 BR. Attached 1-car garage. Front porch & large yard. Nonsmoking. No pets. Sec. dep., lease & ref. required. Call 301-334-2603. 6-5.

44-tf
APARTMENT FOR RENT
Small 1 BR, smoke-free apartment overlooking Deep Creek Lake. 1 year lease required plus security deposit.
$600/month + elec. & cable.
Please call
301-616-2993

COMMERCIAL PROP.

RESTAURANT FOR SALE OR LEASE
Can be opened before the summer season
80-seat restaurant on Rt. 42, only 2 miles from Deep Creek Lake. High-end restaurant with wood or gas-fired oven and top-of-the-line decor, and like-new equipment.
Currently closed, but was recently operating.
Very competitive pricing.
View pictures at www.BentForkBistro.com
Dwight, 703-298-5804
4-5T

NEW OFFICE SPACE FOR LEASE
300-600 Sq. Ft.
Located at intersection of Memorial Drive and Dawson Avenue in Oakland.
High speed internet available.
Call 301-533-0040 (for more info.)
40-tf

FOR RENT
Grantsville Shopping Plaza
1,200 sq. ft. & 600 sq. ft.
443-297-9016

OFFICE/ WAREHOUSE SPACE FOR RENT
Cement floor, lighted, automatic overhead door (20'w x 12½'h). Approx. 700 sq. ft.
$300/mo.
301-616-0169
3-may

OFFICE SPACE FOR RENT
840 sq. ft, along Rt. 42, 2 miles from the lake. Finished reception area and two offices.
$350/mo. + util.
John
301-746-5460
4-5T

COMMERCIAL SPACE FOR RENT
McHenry Plaza
Approx. 1390 sq. ft.
Contact
301-387-8451
Sam Housley or Hugh Umbel
6-4t

FOR RENT – Commercial storefront, 253 North 3rd St., beside Fox's Pizza. Unit space is approximately 24'x76'. Call for more information. 301-616-4553. 7-5.

FOR RENT – 800 sq. ft. unfurnished office/business location (Builder's Way development). Yearly lease required. $500/monthly ($450 rent & $50 care/maintenance fee) plus utilities. For more information, please call Rob Heilig, 301-533-0048. 6-5.

FOR RENT – Office/retail, McHenry/Deep Creek Lake. 301-387-5982. 5-5.

FOR RENT – Retail/office space across from Wal-Mart, 1200-4000 sq. ft. 301-387-5982. 5-5.

FOR RENT – Prime professional office space, best location at Deep Creek Lake near 219 bridge. Large office space/parking. Best visibility in area. 301-387-6748. 4-5.

FOR RENT – Storefront/office space in town of Friendsville. $325/month, utilities included. 301-746-5778. 4-5.

FOR RENT – Or sale: warehouse space in Accident, Md. Low as 25¢ per square foot. 301-616-0018. 4-5.

FOR RENT – Office space fronting Garrett Highway at Wal-Mart entrance. Private entrance. Newly renovated. Contact Custer Realty & Auction, 301-334-4876 or 301-616-4876. 3-5.

MOBILE HOMES

FOR SALE – 1978 14x70 mobile home; 3 BR, 1½ BA; $5000. 301-334-1253. 6-2.

FOR SALE – 1987 Fleetwood 14x74 mobile home. 3 BR, 2 BA, fireplace, dishwasher, stove, refrigerator, washer/dryer, new water heater. Must be moved. $12,000. 301-387-2426. 6-2.

FOR SALE – 1974 12x65 Mark 4; 2 BR, 1 BA. Brand new Miller furnace, partially furnished. Very good cond. Can stay on rented lot. $10,000 or best offer. Call anytime 304-789-6138 or 301-501-1115. 5-5.

Try our Want Ads. They Pay

INSURANCE

Erie Insurance
KIGHT'S INSURANCE
110 S. Second St.
Oakland, MD
301-334-3968

INSURANCE

Hershberger Insurance
* Auto * Home * Farm
* Church * Life * Business
301-895-5161
141 Main Street, Grantsville, MD 21536
24-hour service on the web at
www.hershbergerinsurance.com

ATTENTION, RENTERS!
1 & 2 BR TOWNHOUSES AVAILABLE
Taking applications for townhome rentals through Garrettland, Inc., in the following locations:

CASSEL RIDGE EAST located in Grantsville, MD - Units offer electric heat pump w/central air conditioning, stove, refrigerator, garbage disposal, and dishwashers. Central laundry on site. New rent amounts as follows: 1 BR, $410, 2 BR, $437, and 3 BR, $500. Security deposit, $500.

GLADES WEST in Oakland, MD - This complex offers range, refrigerator, and gas heat. Central laundry on site. New rent amounts as follows: 1 BR, $440, 2 BR, $451. Security deposit, $500.

MT. VILLAGE WEST COMPLEX in McHenry, Md. - Units offer electric heat pump with central air conditioning, elec. self-cleaning stove, refrigerator, garbage disposal, and dishwasher. Central laundry on site. New rent amounts as follows: 1 BR, $410, 2 BR, $465, 3 BR, $510. Security deposit, $500.

OVERLOOK NORTH in Oakland, MD - Units offer electric heat pump w/central air conditioning, stove, and refrigerator. Central laundry on site. Rent amounts as follows: 1 BR, $402; 2 BR, $451; and 3 BR, $491. Security deposit, $500.

Maryland DHCD occupancy and income guidelines prevail, with a 1-year lease required. There is a $20 non-refundable credit report and criminal background check fee due at the time applications are submitted for anyone in the household 18 years and older.

For more information, please contact Garrettland, Inc., or visit our web site at **Garrettland.com** to download an application.

GARRETTLAND, INC.
1000 Thayer Center, Oakland, MD 21550
301-334-9915 • 301-334-8868 (fax)
Equal Housing Opportunity
6-2t

ATTENTION, RENTERS!
LIBERTY SQUARE
Opening July 2009
Location: Liberty St., Oakland, Md.

Garrettland, Inc., is now taking applications for a new Elderly, Handicapped, & Disabled apartment complex.

This new construction project will consist of one building with three floors and 30 units, including: Twenty-four 1 BR units and six 2 BR units.

THIS IS A TAX CREDIT PROPERTY with fixed rents as follows: 1 BR unit, $350; 2 BR unit, $438.

Amenities include: on-site resident manager, range, refrigerator, dishwasher, garbage disposal, carpet, cable-ready, mini blinds, electric heat pump with air conditioning, and an elevator.
THIS WILL BE THE AREA'S FIRST NON-SMOKING MULTI-UNIT HOUSING COMPLEX.

DHCD income guidelines prevail. One-year lease required. Security deposit, $250. There is a $20 per person non-refundable credit report and criminal background check fee due at the time application is submitted for anyone in the household 18 years and older.

For more information, please contact Garrettland, Inc., or visit our web site at **Garrettland.com** to download an application.

GARRETTLAND, INC.
1000 Thayer Center, Oakland, MD 21550
301-334-9915 • 301-334-8868 (fax)
Equal Housing Opportunity
6-2t

LAWN CARE SERVICES | LAWN CARE SERVICES

Mountain View Services
TOTAL YEAR ROUND PROPERTY MAINTENANCE
*COMMERCIAL * RESIDENTIAL*
COMPETITIVE PRICES
CALL NOW!!!
SPRING CLEAN-UP
LAWN CARE & MUCH MORE
SNOW PLOWING
301-616-0928

PICK-NICK Lawn Services
Mowing • Trimming • Yard Clean-up • Mulching • Skidsteer Service
Now accepting large estates up to 8 acres
Nicholas Pickrel - *Owner/Operator*
301-501-1724 or 301-387-4182
11-tf

TOP BUD LAWN CARE & TREE FARM
Mark Goller, Owner
301-616-6853
556 Pauls Lane
Swanton, MD 21561
Free Estimates
"For all your fertilizer, weed, & insect control needs"
5-8t

LOST & FOUND

LOST – Steel wagon wheel off a steel wagon on Underwood Road. If found, please call 301-334-4049. 7-1.

Visit *The Republican* Website at www.therepublicannews.com

PETS

FOR SALE – 2 male guinea pigs. Paid $70, will take $50 for the two of them. Would like to sell together. Call 301-334-9834 or 301-616-1313. Leave message. 7-2.

FOR SALE – ACA registered silky terrier, 6 months old. Very cute. Best offer. 301-334-2786. 7-2.

FOR SALE – CKC English springer spaniel puppies, $300 each. Also, purebred standard poodles, $300 each. 304-864-4869. 7-4.

FOR SALE – Chihuahua puppies, ready to go April 13. 301-746-5672, ask for Shirley. 6-2.

FOR SALE – Chihuahua puppies: 5 females, 1 male. Tan & white. $350 with papers. First shots. 301-746-4197, leave message. 6-2.

FOR SALE – AKC Siberian husky puppies. Shots & wormed. Parents on premises. Ready now. $425 each. 814-634-9244. 5-4.

FOR SALE – Cockatiel with cage. 301-387-0342. 4-4.

SPAY/NEUTER – Can't afford to "fix" your pet? Help is available. Call 301-387-8396 or visit www.garrettpaws.org for information. 4-5.

CRITTER SITTERS – Pet sitting service. All animals, including horses & livestock. 304-789-5046. 4-5.

FOR SALE – Standard poodle puppies: black, brown, red. OFA & genetic testing done. Available now. 301-387-4182, 301-501-1818. 4-5.

FOR LEASE – Experienced trail horse, $175/month. Also, beautiful, private, guided trail rides, $25/hour. Call 304-789-5046. 3-5.

FUELS

FOR SALE – Firewood. 301-616-1625. 7-4.

FIREWOOD – Sold by the cord or ½ cord. Selective Inc., 301-334-0971. 7-5.

FOR SALE – D&R's Firewood. 301-387-0342. 7-5.

FOR SALE – Firewood. All dry hardwoods. $60 for ½ cord. Delivery available. Phone 301-689-3913. 49-13.

Mahoning Outdoor Furnaces
"The national way to heat"
Free Delivery
Call for a FREE QUOTE.
301-707-2166

Tired of cutting firewood?
- Coal/wood
- Cast iron shaker grates
- Firebrick-lined
- Ash pan
- Safe & clean way to heat

CALL FOR MORE DETAILS
New Tech Heating Systems, LLC
301-616-2580

SONLIGHT LAWN SERVICE – Call 301-334-2549 or 301-334-8548. 7-2.

FREE WOOD SKIDS AND INK BARRELS *when available*
The Republican
301-334-3963

CLEANING SERVICES

CLEANING SERVICES – Kela would love to make your home fresh and sparkling clean. Sorry, year-round work only. Great references. 301-533-0098. 5-5.

SERVICES

SEWING SERVICES – Alterations & repairs. Dresses, pants, etc. Curtains & sewing projects. Reasonable rates. Call Pam, 301-334-3938. 5-5.

MASONRY WORK WANTED – Do basements, foundations, pour floors, flues, fireplaces. Do all kinds of block, brick, stone & concrete jobs. Call Butler Masonry, 1-301-387-5669. 5-5.

SEAMLESS GUTTERS – Leaf Relief® covers, cleaning & repair. Prompt, courteous service. Call Gutter Tech Enterprises. 301-334-3376, 301-533-1053. 3-5.

WILL DO – Stone retaining walls. 301-746-5781. 3-5.

SERVICES – Lic. # 11290004. Need backhoe, excavator or dozer work? Call Steve! No job too small. Septic systems, drains, yards, stumps, foundations, footers, driveways. 301-616-0129 or 301-334-1135. 3-24.

MASTERMIND DESIGNZ
Signs • Banners
Vinyl Lettering • Logos
Graphics • Photography
240.321.4899

WINDOW Expressions
Custom Draperies
Blinds • Shades
Bedcoverings & Accessories
Free In-Home Shopping Service
HunterDouglas window fashions
Duette® Honeycomb shades
Silhouette® window shading
Luminette®
Country Woods® Classics
Decor®
Patty Zimmerman, Consultant
301-689-9009
1-800-427-7900
38 Broadway,
Frostburg, MD
Mon.-Fri. 10 a.m. - 5 p.m.
Saturday by appointment only

SERVICES

WILL DO – Cleaning of excess clutter, belongings or items no longer wanted. Can help you sort or you sort & have ready to haul. Will haul just about anything. Free estimates. Reasonable rates. Fully insured. 240-321-1266 or 301-616-0813. 6-4.

SUZETTE'S DOG GROOMING – Will reopen May 1. Located in Grantsville. New customers 10% off. Call to schedule. 301-697-9817. 6-5.

WILL DO – Professional tree cutting/lot clearing. 25 years' experience, fully insured. Free estimates. 240-321-1266. 6-4.

SNOWPLOWING – Commercial & residential snowplowing, snow removal & hauling, salting & abrasives. Fully insured. Senior discounts. Rick, 301-387-8348 or 301-616-1050. 6-5.

H&J Masonry
All types of masonry construction
301-334-3415
2-tf 301-616-3415

BEAR CREEK LANDSCAPE DESIGN
- Design & Installation
- Patios, Walkways, & Walls
- Complete Lawn Maintainance
- Mulch, Topsoil, & Stone
- Light Grading & Soil Prep

301-746-5408
licensed and insured
MDHIC # 125203

Res./Comm. Int./Ext. Lic. & Ins. MHIC #85608
PAINTING & Pressure Washing
Cedar/Logs • Aluminum
Deck Care • Masonry
Caulking • Wallpaper Removal
Waterproofing • Wood Finishes
Exterior Stain Special 25% OFF
301-387-8545 • Swanton

R.H. Fewster Painting Co. Inc.
301-387-8782
Interior/Exterior
Painting • Staining • Pressure Washing • & more!
CALL NOW FOR SPRING SCHEDULING!!!
Over 20 years' experience
FREE ESTIMATES
7-4tpd

Collier & Collier Trucking, LLC
301-746-6195 • 301-616-0452 • 301-616-0454
Now Taking Orders For:
CHICKEN LITTER (Pure. No Sawdust)
Can supply analysis & lime
Quick, Fast Delivery!
7-4t

MICHAEL R. STEFAN, LLC
29 YEARS' EXPERIENCE MASONRY
CONCRETE • CONCRETE OVERLAY
BLOCK • BRICK • STONE
LICENSED & INSURED
HOME: 301-746-4555
CELL: 301-501-7090
MICHAELRSTEFANLLC@HUGHES.NET
6-10tpd

John DeWitt
Property Services, LLC
Deep Creek Lake, MD 21541
"Enjoy the lake. Let us do the work."
- Power Washing & Staining • Painting
- Drywall Repairs • Plumbing • Electrical
- Window & Door Repairs • Deck Repair
- Screen Repair • Gutter Cleaning

Cell: 301-616-5729 • Fax: 301-387-2550
Licensed and Insured • References
18tf

HANDYMAN LOOKING FOR WORK!
Available for small odd jobs, maintenance, painting, & various types of repair work, both indoor & out.
Call
301-616-1521

SERVICES

GARDEN TILLING – Have 5 ft. tiller. Will till gardens in the southern Garrett area. 301-334-0711. 7-2.

BOOK REPAIRS – For Bibles, hymnals, and other books. Loose covers and pages reset and tightened. Call Ivan Rowe. 301-334-4334. 7-1.

PAINTING – Interior/exterior. Free estimates. Quality work. 301-533-6700. 7-5.

SEAMSTRESS SERVICES – Hems, alterations, new items, drapes, curtains, etc. Call Karen at 301-334-4498. 7-5.

SURFACE SOLUTIONS LLC – Flooring design & installation: ceramic tile, hardwood, laminate, hardwood refinishing. Call Chet, 304-813-0895; email: surfacesolutions45@yahoo.com. 6-8.

Humberson Excavating
- Site preparation
- Road building
- Foundations

Loader, backhoe, dozer, dump truck
— Free estimates —
301-387-4013
301-387-5858
301-387-2501

34 tf
D&M Stone
Wide variety of landscaping stones available
Delivery Available
301-453-3200

CANVAS CREATIONS
- Boat Covers
- Awnings

Anything Canvas
301-387-4192

SERVICES

WILL DO – Pressure washing homes & decks. Staining, also. 10 yrs.' experience. Call 301-746-7045.

WILL DO – Stump removal by machine. Reasonable rates. 240-321-1266 or 301-616-0813. 6-4.

ADMINISTRATIVE SERVICES
Need administrative support without the expense and commitment of an employee? Get professional word processing, spreadsheets, QuickBooks data entry, human resources and more for a reasonable hourly rate.
Contact Erika at 703-362-7187 (cell phone)

JOSLIN LAWN CARE
240-321-2344
• Mowing • Trimming
• Chainsaw Services • Mulching
• Landscape Lighting • Yard Cleanup
FREE consultation & estimate
Andrew Joslin, owner/operator
6 2t

Don Balogh
ACE APPLIANCE REPAIR
Since 1990
Warranty Authorized for most major brands
- Gas & Electric Ranges
- Major Appliances

washers, dryers, refrigerators, and dishwashers
Prompt, Friendly Service
Swanton, Md. • 240-321-1025

S.E. GREEN PLUMBING & HEATING
Residential/Commercial
New Construction • Service & Repair
Water pumps • Water heaters • Boilers
• *Emergency Service (Never an overtime charge for a plumbing or heating emergency)*
• *Lifetime warranty on all water heater replacements*
Steve Green • 301-334-2323
301-501-7817
Over 25 years' experience
MD Master Plumber 18983

Sunnyside Painting
Interior and Exterior
Painting and Staining
Pressure Washing
Painter John
301-501-0043
Licensed and Insured

Frazee Excavating, Inc.
- Emergency Repairs
- Site Preps • Demolition
- Reclamation • Roads
- Land Clearing

Licensed & Insured in MD & WV
MD Lic 126440 • WV044527
304-290-4477

KNOX SERVICES, LLC
Owned & Operated by James Knox Jr.
301-616-8839 (cell) • 301-387-7269 (Home)
- Home Checks
- Home & Yard Services
- Lot Clearing
- General Maintenance
- Snow Removal
- Pressure Washing

81 Butler Drive, McHenry, MD 21541
52-May 31

5-may
BUENA VISTA Contracting, LLC
Home Remodeling and Additions
Visit our website or contact us for a complete list of services:
www.BuenaVistaContracting.com
Info@BuenaVistaContracting.com • 301-387-7880
Licensed, Bonded, Insured
MHIC #95248
Free Estimates
Hourly Rates Available

MHIC 81637
SHARPLESS BUILDERS
FREE Estimates
Fair Prices
NOW ACCEPTING
All types of projects
• Remodeling • Additions
• New Construction
Over 30 yrs' experience
Owned & Operated by
Rick Sharpless and Family
301-387-2673
7-4

SERVICES

PAINT & PAPER – Will do painting & wallpapering, residential or commercial. References available. Please contact Loretta Stoner or Jessica Paugh. Licensed & insured. 301-334-9782 or 301-616-0541. 5-5.

E-Z Excavating
Complete Excavating Service
Paul Everly
301-334-2940
1-800-491-3983

2 8t
GutterTech ENTERPRISES
SEAMLESS GUTTERS
- Gutter covers
- Repairs & cleaning
- Where integrity counts

Oakland, Md.
301-334-3376 • 301-533-1053

SOJOURN MOVERS LLC
Oakland's First & Finest
Professional Household & Office Moving Service!
Free Estimates
In business since 1993
"Thanks for the opportunity to serve you."
Local and Long Distance
Stan DeWitt
Phone: 301-334-6211

Bear Creek Woodworks
- Furniture Repair & Restoration
- Chair Caning

Richard L. Pullen Phone: 301-746-6336

Since 1930
Brenneman WELL DRILLING, INC.
37-tf
GROUNDWATER SPECIALISTS
PUMPS
REPAIRS
GEOTHERMAL
OFFICE 301-746-8666
FAX 301-895-DRIL
Providing & Protecting America's Groundwater
www.brennemanwelldrilling.com

Storm Damage • Lot Clearing • Snow Removal
Firewood • Lawn Care • Custom Skid Steer Services
BUSTER'S
Brush, Stump & Tree Removal
Insured
Free Estimates
45-12t 301-334-9784 • Cell 301-616-9784 (3463)

Paper Free Payroll & HR Solutions
Low cost solutions with $0 implementation
GPCs Green Payroll & Consulting Solutions Inc.
- Online Access
- Tax Service
- Payroll Card
- Time Keeping
- Health Insurance
- Employee Self Service
- Direct Deposit
- Garnishment Service
- Workers Comp
- ADHOC Reports

Enter Payroll Online, E-mail, Fax, or Phone in and we do the rest
Direct 301-616-9380
e-mail cclay@gpcs-inc.com
www.gpcs-inc.com

11-tf
MEADOW MOUNTAIN WORKS
Seamless Aluminum Gutter
We use high quality .032 gauge seamless aluminum gutter
20 COLORS AVAILABLE
LEAF GUTTER GUARD
FREE ESTIMATES
LOCALLY OWNED & OPERATED
301-334-1160

Carroll Harvey Contracting
409 I St., Mtn. Lake Park
Now Taking Spring Projects!
- Roofs - Time for a new roof? We install shingle roofs with a 1 yr. leak-free guarantee.
- Decks & Porches - Custom designed for your summer enjoyment.
- Siding - We install maintenance-free vinyl, cedar, and many other types of siding.
- Windows & Doors - Vinyl or Andersen Woodwright replacement windows.
- Garages - Let us build one just the right size for you.
- We also do: Custom stairways, trimwork, painting, laminate floors, remodeling, and more!

Call TODAY for a FREE Estimate
301-334-6156
MHIC #77327
Bonded • Insured
BBB MEMBER
Courteous, Professional Service

DNR, DJS Partner With New Germany For Youth Program

The Maryland Department of Natural Resources (DNR) and Department of Juvenile Services (DJS) have recently partnered to develop the Backbone Mountain Youth Center Vocational Training Program. This program will teach youth the skills needed to turn raw lumber into solid wood furniture for the cabins of New Germany State Park.

"The quality of work by these young men is remarkable," said New Germany State Park manager Mike Gregory. "We are able to take raw materials from our forests, develop meaningful skills among our youth, and provide the visitors with quality furnishings for daily use and cabin facilities."

DNR will save nearly $5,000 each year compared to what similar quality wood furniture would cost on retail market. In 2005, the timber used was harvested from Savage River State Park, supporting the DNR's mission for environmentally sound, sustainable wood harvesting practices. This partnership helps reduce the environmental costs of additional transportation and shipping.

The program teaches youth woodworking and carpentry skills at the same time it provides a durable furniture for the cabins of New Germany State Park. Participants from the program recently delivered a shipment of furniture to the park. Currently, the program has produced 10 chairs, seven foot stools, and two cabinet bases. The program has produced tables, dressers, foot stools, game boards, shelving, and storage cabinets in past years.

This project is one example of how DNR and DJS are partnering to work toward a better future for state youth and natural resources, noted the press release. The Maryland Park Service launched the Maryland Civic Justice Corps (CJC), a program designed to engage disadvantaged and at-risk youth in conservation service.

YOUTH PROGRAM PROVIDES FURNITURE FOR STATE PARK – Above are Cody and Deandre, two youth participants in the Backbone Mtn. Youth Center's Vocational Training Program, which teaches youth the skills to produce solid wood furniture from raw lumber. The two crafted all of the furniture shown in the photo, which is utilized by New Germany State Park. The program is a partnership between the Maryland Department of Natural Resources and the Department of Juvenile Services. In the back are New Germany State Park manager Mike Gregory and woodworking instructor John Martin. See story for details.

K. Gnegy Awarded Medal, Scholarship At Pa. Science Fair

Southern High School sophomore Katelyn Gnegy received a sponsor award medal from the University of Pittsburgh and a Penn State Altoona scholarship during the recent Pittsburgh (Pa.) Regional Science and Engineering Fair at Heinz Field.

Katelyn is the daughter of Daniel and Mary Gnegy, Oakland.

Her project was titled "Does the Type of Feed Fed Affect the Number of Eggs a Chicken Lays?"

The Pittsburgh Regional Science and Engineering Fair is a program of Carnegie Science Center's SciTech initiative and is the third oldest science fair in the United States under the affiliation of the Society for Science and the Public.

More than 1,000 students from over 100 schools across the western Pennsylvania region competed for $750,000 in cash prizes and scholarships at the fair. For a complete list of winners, persons can visit pittsburghsciencefair.org.

Garrett County Visitors Guides Now Available

The "2009/2010 Garrett County Visitors Guide" is now available. This comprehensive booklet is published annually by the Garrett County Chamber of Commerce. The chamber worked with a new company, Great State Publishing, which produces *Maryland Life Magazine*, to create the 2009/2010 guide.

"The chamber's 'Visitors Guide' is the comprehensive tourism reference guide for Garrett County," said Charlie Ross, chamber president/CEO. "This year's guide showcases '100 Ways to Escape the Ordinary' in Garrett County by highlighting activities ranging from our county parks to celebrating Autumn Glory to touring the Historic National Road and everything in between."

Along with advertisements from and a directory of all chamber members, the guide features colorful photography, a "What's New" section, and lists of activities that visitors to the area can do in the winter, on the water, as a couple, and as a family, along with state parks and forest information, cultural activities, shopping, dining, and lodging options, and business information.

The back of the guide also features a Garrett County map and quick reference grids that list options for recreation, dining and retreats/meetings, accommodations, and vacation rentals.

"We are busy distributing the guide to potential visitors throughout the county, state, and Mid-Atlantic region," Ross said, "so they can begin exploring the '100 Ways to Escape the Ordinary' in Garrett County and, perhaps, discover a few new ones along the way."

The "Visitors Guide" is being made available to visitors, visitor welcome centers, area businesses, travel bureaus, tour organizations, convention groups, and to other tourism offices in the Mid-Atlantic. The guides are also available at the chamber of commerce and local businesses. The chamber also sends guides out to those who request them on the chamber's web site, visitdeepcreek.com.

Persons interested in receiving guides or distributing them at businesses may contact the chamber at 301-387-4386.

For more information about the chamber, one may call the above number or visit garrettchamber.com.

Visit *The Republican* Website at www.therepublicannews.com

Local GOP Women Attend Md. Board Of Directors Mtg.

The Southern Garrett County Republican Women's Club was represented at the Maryland State Federation of Republican Women's (MFRW) biannual board of directors meeting held recently at Rocky Gap State Park in Cumberland. The two-day meeting, which was themed "Recipe for Success," was hosted by the Western Region and coordinated by Garrett Countian Ruth Umbel, MFRW second vice president. About 85 Republicans from the state's six regions attended the event.

The singing of "God Bless America" was led by Ed Clemons, Garrett County Central Committee member. Del. Wendell Beitzel was a speaker, providing a legislative wrap-up and renewing the members' motivation to contact representatives when necessary; Ann Miller and Faith Loudon gave a talk about working with central committees; and the Honorable Joyce Lyons-Terhes, national committee member, gave a speech titled "News and Views from the RNC."

Charles Lollar, chairman of the Charles County Republican Party, outlined his "Recipe for 2010," speaking about key issues facing the nation and strategies for Maryland Republicans. He then gave time for questions.

Congressman Roscoe Bartlett gave a brief talk on issues that affect Marylanders.

Patriotic entertainment was provided by members of Allegany High School's chamber choir, which is under the direction of Desiree Witt.

Local club members present were co-presidents Bea Crosco and Nita Roberts, treasurer Arzella Parsons, and past president Ann Rebele. Crosco sold 50-50 raffle tickets to the attendees, Roberts assisted with registration, and Rebele received and recorded auction items as they were delivered.

New members to the Southern Garrett County Republican Women's Club are always welcome, Roberts noted. To learn more about the group, persons may call 301-387-4026.

BEITZEL AMONG GUESTS AT REPUBLICAN WOMEN'S CONFERENCE – The Maryland State Federation of Republican Women's (MFRW) biannual board of directors meeting was held recently at Rocky Gap State Park in Cumberland, and Del. Wendell Beitzel was among those who spoke at the event. He is pictured at the podium, and at right is Patti Parker, president of MFRW. Several local members attended the conference, which was themed "Recipe for Success." See story.

First Time Homebuyer
Purchase or Refinance
Reverse Mortgages
Construction–One Time Close
Call today for a free pre-qualification:

Shirley Bernard
FIRST HOME MORTGAGE
317 East Oak Street
Oakland, MD 21550
Phone 301-533-0535 or
301-707-1215 cell
sbernard@gofirsthome.com
www.gofirsthome.com
Equal Opportunity Lender

U-SAVE AUTO RENTAL
· LOW DAILY RATES
· INSURANCE REPLACEMENTS
· CARS · VANS · 15 PASS. VANS
Locally owned & Operated For 17 Years
Rt. 219 Deep Creek Lake
GARRETT AUTO RENTALS INC.
301-387-6148
Major Credit Cards Accepted

THE BALANCED BODY
Studio and Wellness Center
Beginner **LATIN BALLROOM DANCING!**
Classes Starting!
(Cha, Cha, Rumba, Salsa, Merengue)
Tuesdays 7:30 p.m.
Ages 14 & up
SINGLES & Couples both welcome!
(intersection of Glendale Rd and Rt 219) at Deep Creek Lake, MD.
Located at Dry Dock Plaza
Classes taught by Professional Ballroom Teacher/Dancer Jennifer Christophel Call for details
www.balancedbodystudio.com
301-387-7585

GREAT NEWS! **JUST EXTENDED**
EMPLOYEE PRICING PLUS
OUR EMPLOYEE PRICE FOR EVERYONE*
+
GENEROUS CASH ALLOWANCE ON MOST '09s*
+
WELL-QUALIFIED BUYERS GET 0% APR ON SELECT MODELS*
+
FACTORY EQUIPPED NO-EXTRA-CHARGE DUAL DVD
on Chrysler Town & Country Limited and Touring and Dodge Grand Caravan SXT*
Sales tax on a new vehicle purchase is deductible on 2009 Federal Income Taxes.*

'08 Sebring LX #8095 — WAS $20,000 — SALE PRICE $16,109*
'09 Caliber SE #9019 — WAS $17,565 — SALE PRICE $16,216*
'09 Avenger SE #9052 — WAS $21,255 — SALE PRICE $18,607*
'09 PT Cruiser Touring #9049 — WAS $21,475 — SALE PRICE $19,194*
'08 Wrangler X #8182 — WAS $23,440 — SALE PRICE $19,419*
'09 Compass 4x4 #9051 — WAS $21,920 — SALE PRICE $20,102*
'08 Town & Country LX #8169 — WAS $27,135 — SALE PRICE $20,979*
'09 Nitro SE 4x4 #9103 — WAS $24,945 — SALE PRICE $21,490*
'09 Ram 1500 SLT Crew #9054 — WAS $39,415 — SALE PRICE $31,454*

* See dealer for details. Prices include all discounts, rebates & incentives which vary by model. These will affect selling price. Tax, title and taxes extra. Financing through Chrysler Financial. Not all buyers will qualify. See your accountant for details on sales tax deduction qualifications. Dealer not responsible for typos, errors & omissions. Vehicles may not be exactly as shown. All offers end 4/30/09. ● No deductible. See dealer for a copy of limited warranty and details. Non-transferable. Not available on SRT, diesel vehicles, Hybrid System Components (including transmission), and certain fleet vehicles. Chrysler and Jeep are registered trademarks of DaimlerChrysler Corporation. DaimlerChrysler factory trained technicians.

OPEN:
M, TU, TH, FR - 8 to 7
WED - 8 to 6,
SAT - 8 to 1
Accident GARAGE
CHRYSLER JEEP DODGE
113 S. Main St., Accident MD
301-746-8181
301-895-3230

DEEP CREEK Mobil LUBE
17869 GARRETT HIGHWAY, OAKLAND, MD
Official Lubricants of NASCAR
301-387-6767
ANNOUNCING OUR **7+7 DEAL!**
WHAT'S THAT?
NO APPOINTMENT NEEDED!
Customer receives $7 rebate check and a $7 service certificate Toward your next oil change at our facility!
STOP IN AND SEE DAN & PENNY & THE REST OF THE CREW!

Mobil 1 — $61.50 Oil change with filter
+ Fully synthetic formulation
+ Provides exceptional lubrication at very low temperatures, especially at start-up, when significant wear can occur
+ Continues to protect engines in situations where conventional oils may break down

Mobil Clean 7500 — $53.35 Oil change with filter
+ Synthetic blend formulation
+ 18% more cleaning agents (compared to Mobil Clean 5000) to help prevent the formation of sludge and harmful deposits
+ Outstanding wear protection during today's longer service intervals

Mobil Clean High Mileage — $50.00 Oil change with filter
+ Specially formulated to protect higher mileage vehicles
+ Motor oil for engines with over 75,000 miles
+ Includes seal conditioner to help prevent leaks in higher mileage engines

Mobil Clean 5000 — $44.00 Oil change with filter
+ Premium conventional formulation
+ Conventional motor oil with 16% more detergency (Compared to Mobil Clean) to help prevent the formation of sludge and harmful deposits
+ Outstanding wear protection during today's longer service intervals

Diesel 15W40 — $74.00 Oil change with filter
+ Extra high performance diesel engine oil that helps extend Engine life in some of the most severe on and off-highway Applications

*Mail-in rebate. Second oil change must be one of the 4 oil products as listed above.
*Price assumes 5-quart oil capacity & standard filter.
*Excludes severe service applications involving racing & commercial use, frequent towing or hauling; extremely dusty or dirty conditions.
Transmission Flushes · Coolant Flushes · Power Steering Flushes & Tire Rotations Too!
GET A VACUUM, FLOORMATS, AND WINDSHIELD CLEAN WITH EVERY OIL CHANGE!
(Located near Little Sandy's, next to Fastenal) HOURS: MON.-FRI., 8-5, SAT., 8-12

ENOCH PRATT LIBRARY MD12 31 2999
400 CATHEDRAL ST
BALTIMORE MD 21201-4401
**********AUTO**SCH 3-DIGIT 212

PER COPY 70¢

The Republican

ESTABLISHED 1877

PRINTED ON RECYCLED PAPER

Garrett County, Maryland • Thursday, April 23, 2009 • www.therepublicannews.com

Vol. #132, Issue #8

STUDENTS' TALENTS TO BE CELEBRATED AT FAIR – The artistic gifts of many a Garrett County public school student will shine this weekend at the annual Student Arts Fair, set for Friday and Saturday, April 24 and 25, at Garrett College in McHenry. This annual event is a celebration of all forms of art, from visual and musical to hands-on and performance. The fair will open on Friday evening with a reception for the senior high art show at 6:30 p.m. in the college art gallery. At 7 p.m. on the auditorium stage, the Middle School Honor Chorus (some shown in bottom right photo) will perform, followed by performances by both the Southern High and Northern High theater programs at 7:45 p.m. and 8 p.m., respectively. The High School Honor Chorus (bottom left) will perform at 8:20 p.m. The doors will open at 10 a.m. on Saturday. The first performing stage act will be the Elementary Honor Band (above left) at 10:30 a.m., followed by the Elementary Honor Chorus (with member Molly Browning shown above right) at 11:15. The Northern High School percussion will perform at 12:15 p.m., and guitarist Aaron Babcock will perform at 1 p.m., followed by piano soloist Patrick Terry and a vocal duet by Kristin DeWitt and Clare Vollano. The musical groups include students from every public school in the county, from Bloomington to Rt. 40 and all in between. The final on-stage performance will be at 2 p.m., featuring the Manette Steel Drums of Morgantown, W.Va. Art activities in the gym will begin at 11 a.m. and end at 4 p.m. Students are invited to experience art from around the world. Activities will include piñatas, Japanese shadow puppets, origami, clay, helping to make a mosaic, and face painting. Students may also participate in an interactive installation. The steel drum group will give demonstrations throughout the day. The Student Arts Fair is sponsored by the Garrett County Public Schools, the Garrett County Arts Council, and the Oakland branch of Susquehanna Bank. Photos by Bill Robinson.

Garrett Co. Property Owners Oppose Tax Rate "Increase"

The Garrett County commissioners held their annual constant yield tax rate hearing on Tuesday at the courthouse. About 50 local property owners packed the commissioners' meeting room, with many voicing their objections to county taxes and state property assessments.

The commissioners are proposing that the county's real property tax rate for fiscal year 2010 remain at $1 per $100 of assessed value.

"It's been at the $1 rate for at least the last five years, and we want to maintain the tax rate at $1 going into this year," commission board chair Denny Glotfelty said.

He stressed that the hearing was about the constant yield rate and not about the new proposed budget. The FY 2010 Requested Budget will be online for public viewing by the end of this week, Glotfelty said. He added that the posting was delayed because the state only recently provided the county with its allocation figures.

"This is just a preliminary to get started," Glotfelty said about the hearing and setting the new budget.

County administrator Monty Pagenhardt said the county's objective was to have a reduction in the budget, yet maintain services.

The tax rate and budget will be announced on Tuesday, June 16, at 10 a.m. in the commissioners' meeting room. A meeting will be held sometime in May for the public to comment on the proposed budget, Glotfelty said. The new fiscal year begins on July 1.

Wendy Yoder, the county's Financial Services director, said keeping the tax rate at $1 for fiscal year 2010 would generate an additional $2.3 million for the county. By lowering the rate to $.946 (the constant yield tax rate), however, the county would garner the same amount of revenue in FY 2010 as it did in 2009.

The state requires that entities hold public hearings if they plan to set a tax rate that is higher than the constant yield tax rate.

Glotfelty indicated that any additional revenue the county may realize from keeping the rate at $1 would be greatly negated by state cutbacks. After the county set its budget last year, he said, it lost almost $2.4 million between state cuts and the loss of property transfer fees.

"This coming year, they've already cut us $2.9 million, and we don't know what's coming down the road after that," he said about the state.

The commissioner added that the county had no control over state property assessments.

No one at Tuesday's hearing voiced support for maintaining the current tax rate. This was the largest gathering to attend a Garrett County constant yield hearing in at least seven years.

Nineteen local property owners stepped up to the microphone to oppose the $1 tax rate. Many indicated that maintaining that rate was tantamount to a tax increase, especially given the recent dramatic increase in property assessments. Others stressed the need for lowering the rate because of the rising unemployment rate and other negative effects of the national economic downturn.

"It's an increase no matter how you name it," said McHenry resident Edward DeWitt about keeping the current rate. "It's time to take the carving knife out and trim off the fat."

Others echoed his sentiments. They asked the commissioners to turn back the clock to 10, 20, or 30 years ago when the county had a less tax-and-spend form of government.

"We have to go backwards," said realtor Bill Weissgerber, Deep Creek Lake.

He said the county was not going to be getting the revenues it used to before 9/11 from property sales.

"It's going to be a long time before you can count on real estate," Weissgerber said.

He indicated that many lot owners cannot afford to build homes right now because of high assessments and taxes.

McHenry retiree Bob Kelly said only six Deep Creek Lake homes have sold in the last six months, and those were at greatly reduced prices. He also pointed out that between 2007 and 2009, building permits decreased 88 percent for the month of February in Garrett County.

"It's an increase in taxes. I don't know what else to call it," Troy Ellington, Oakland, said about the property tax rate. "It's bad for Garrett County. A tax increase will have an additional strain on an already tough economic environment for individuals and businesses. It will make a stagnant real estate market even worse, resulting in less development for Garrett County, yielding a lower future tax base."

James Stanton, representing the Garrett County Democratic Central Committee, said his group also opposed the "tax increase."

"People simply cannot afford for taxes to keep go-

Continued on Page A-3

Contents

Arts A10-11
Births A19
Church B4
Classified C11-15
Comics B9
Farm A18
Movies A10
Obituaries A6-7
Public Auctions C11
Public Notices C5-11
Sports A12-15
TV B-TV1-4
W.Va C4
• CVS Pharmacy ... zoned
• Diehl's Ford ... zoned
• GC STEPS ... zoned
• Life Line Screening ... zoned
• Lowe's ... zoned
• Sears ... zoned
• Tractor Supply ... zoned

GC Health Dept. Confirms First '09 Rabies Case

Environmental Health Services division of the Garrett County Health Department has reported the first case of laboratory confirmed rabies in the county for 2009. This most recent case occurred on Tuesday, April 14, in the Bittinger/Rock Lodge Road area and involved a raccoon.

Continued on Page A-3

Head-On Collision Leaves Two With Serious Injuries

A two-vehicle accident sent two people to Garrett County Memorial Hospital midday Monday.

The Garrett County Sheriff's Office responded to the 1 p.m. accident that occurred on Maryland Highway in Swanton. Upon the deputies' arrival, it was learned that Thomas Lynn

Continued on Page A-17

Current Hunting Safety Zone Law Maintained In Md.

Legislation that would have doubled the distance from a dwelling in order to discharge a firearm or shoot an arrow – 150 yards to 300 yards – was withdrawn by the sponsor Del. Barbara Frush, (D-Prince George's and Anne Arundel counties, during the final hours of the 2009 Session of the Mary-

Continued on Page A-3

MARINE CORPS PRESENTS U.S. FLAG TO GLADYS BREEDLOVE – Gladys Breedlove, a resident of Oakland Nursing and Rehab Center and widow of the late Arlie Breedlove, was recently presented with a United States flag by members of the United States Marine Corps. Staff Sergeant Torrence Henry and Sgt. Jonathan Mitrosky from the USMC Reserve Unit out of Johnstown, Pa., performed the flag presentation ceremony in tribute to her late husband. Born in Preston County, W.Va., on July 12, 1923, Arlie joined the USMC in June 1944. He served as an aircraft mechanic until August 1945. During his tenure he served in World War II and tought at the Battle of Iwo Jima. He died on Feb. 23 of this year at the age of 85. He is survived by his wife of 14 years, Gladys; a son, Ronald Breedlove; a brother, Larry Breedlove; and two sisters, Pearl Mae Ross and Reva Thomas-Breedlove.

G-Force FIRST Brings Home Finalist Award From World Championship

The G-Force FIRST Tech Challenge (FTC) Team 2818 brought the Finalist Award back home to Garrett County from the FIRST World Championship in Atlanta, Ga., this past weekend.

The team arrived in Atlanta Wednesday afternoon and set up their pit area and prepared for their technical judging session. They spent that evening pre-scouting the 49 other teams in their Franklin division in the pits. They continued their scouting on Thursday as the teams competed in their qualifying matches.

Throughout the day G-Force and Team 577 (Westport, Conn.) bounced back and forth in first and second place. The team worked together Thursday evening going through their scouting reports to determine which teams they may want to be on their alliance if their success continued on Friday with the final qualifying matches.

Friday morning the team was at the Georgia Dome lined up for the robot parade and the FIRST Opening Ceremony. During the opening ceremony, FIRST founder Dean Kamen announced the patent of FIRST and also announced a partnership between FIRST and 4-H. Following the ceremony, the president of the National 4-H Council, Donald T. Floyd, and several other council members visited G-Force's pit area and talked to the team members and mentors about ways the team and the National 4-H Council can work together to train more FIRST FTC 4-H teams.

After the qualifying matches, the team was undefeated and seated in the third place. Team 577 selected G-Force as their first pick alliance. The two teams worked together to select their third choice, Team 39 (Bloomfield Hills, Mich.). This alliance won the Franklin division and competed for the World FTC Championship. G-Force and Team 577 won the first match, Teams 577

Continued on Page A-17

Driver Travels Into Path Of Oncoming Car

An Accident driver was taken to Garrett County Memorial Hospital following a two-vehicle collision Tuesday morning. Maryland State Police responded to the intersection of U.S. Rt. 219 and Mosser Road, McHenry.

Jean Schrider, 70, was reportedly traveling from Mosser Road and attempting a left turn onto Rt. 219. She turned into the path of a northbound vehicle, driven by Robert Friend, 76, Oakland. The two vehicles collided in the intersection.

Schrider was taken to GCMH by Northern Rescue Squad. Friend refused treatment at the scene of the accident.

Deep Creek Volunteer Fire Company also responded to the scene.

G-FORCE AWARDED SECOND AT WORLD COMPETITION – Garrett County's FIRST Tech Challenge (FTC) Team 2818 was awarded the 2008 World Championship Finalist Trophy and medals for being second place in the FTC World Championships. Above, in the front row, are mentors Stephen Lilly, Willie and Arlene Lantz, and Phil Malone. Back row: team members Mikail Perrine, Aaron Lantz, Kevin Heanftling, Nathan Tichnell, Kendrick Bender, Derrick Maust, and Bryan Rippeon. Pictured below is the winning Finalist Alliance with G-FORCE. On the left is Team 39 The Gingerbread Men from Bloomfield Hills, Mich. and Team 577 the Staples Wreckers from Westport, Conn. and our Team 2818 G-FORCE drivers Kevin Heantfling, Aaron Lantz, and Nathan Tichnell. G-FORCE was undefeated until the last game. They performed with gracious professionalism throughout the entire two day championship. See story for details.

REALTORS DONATE TO THE DOVE CENTER – The Garrett County board of Realtors recently presented the Dove Center with many boxes of food, various supplies, and several monetary donations. These items were donated from local realtors as well as individuals from the general public. Pictured, left to right, are Erin Strubin, GCBR public relations chairperson; Heather Hanline, Dove Center executive director; Doug McCiive, GCBR president; Barbara Butler, GCBR executive director; and Paul Durham, GCBR government affairs director. Not picture are Rich Orr and Jan Bernard, GCBR public relations representatives. The Dove Center's mission is to empower victims of domestic violence and sexual assault, to develop in victims a sense of self-worth and enable them to take control of their lives, and to promote and foster public awareness of these issues. The center will hold its annual yard sale on Friday, May 15. The fundraiser will be held in the back parking lot of the Dove Center, located next to Taco Bell in Oakland. For more information about the center, persons may call 301-334-6255 or visit garrettdovecenter.org.

Local Student To Represent GC At SkillsUSA Comp.

Cain Sturm, Southern High School student, was recently one of more than 100 SkillsUSA Maryland students to receive first place honors during the annual state Leadership and Skills Championship last month. These students will now go on to compete at the national level, where 17 different schools will be represented. Sturm received first place in cabinetmaking.

Nationally, SkillsUSA serves more than 300,000 career and technology students and professional members enrolled in trade, technical, and skilled-service occupations, including allied health professions. There are 13,000 SkillsUSA chapters in high school, trade and technical schools, and community colleges across the country.

SkillsUSA Maryland boasts a statewide membership of 5,000 students, representing 23 counties and Baltimore City. As many SkillsUSA members have started training for their chosen career paths in high school, future plans often include earning post-secondary credits, degrees and/or certifications at two- or four-year colleges, technical schools, and apprenticeship programs.

For more information, persons may contact Charles Wallace, state director, Maryland State Department of Education, at 410-767-8872 or via e-mail at cwallace@msde.state.-md.us.

Bank Employees Volunteer Services To Local Schools

M&T Bank employees recently participated in the 13th annual "Teach Children to Save Day" and will continue to go into classrooms to teach elementary, middle, and high schools students about effectively using money. Nearly 60 volunteers have opted to teach at 42 schools across three states.

The American Bankers Association Education Foundation's National Teach Children to Save Day is a financial literacy program established in 1997. The national observance focuses on students learning everything from saving to learning how prices change over time and how to spend wisely.

Volunteers present lessons on balancing checkbooks, budgeting, and more. Their goal is to offer examples of professional success as well as commitment to the community.

"The national goal is to reach one million children through this program this year, and we expect a domino effect from that effort," stated Mark Czarnecki, bank president. "When one child learns a useful strategy and shares it with another student or one student takes a new money game home to share with the family, we have achieved our mission."

Volunteers are currently teaching at Accident and Yough Glades elementary schools.

Driver Fails To Negotiate Turn; Overturns Car

An Oakland driver and her passenger were taken to Garrett County Memorial Hospital early Tuesday morning following a single-vehicle accident.

Sandra Lee Tasker, 47, was reportedly traveling westbound on Steyer Mine Road in a 2000 Ford truck, when she lost control of the vehicle after failing to negotiate a turn. The vehicle traveled down an embankment and overturned on the driver's side in a small creek.

Tasker and her passenger were taken to GCMH by Southern Rescue Squad. Gorman Volunteer Fire Department also responded to the 4 a.m. scene.

The accident is currently under investigation, with charges pending.

SHS JROTC COMPETE IN REGION MEET – The Southern High School Army JROTC drill team recently competed in a regional Army JROTC invitational meet hosted by Preston High School, Kingwood, W.Va. The meet involved four schools from West Virginia and Maryland, and Southern competed in five events: color guard, armed and unarmed platoon, and armed and unarmed squad drills. The Rams took first place in the color guard event and second place overall. Leading the color guard was Cadet Second Lieutenant James Oliver Jr. "For the first time we took a first place trophy on Preston's home turf," said Oliver. "It was tough to do, and it's something we have been trying to do for four years." Cadet Lieutenant Colonel Matt Jordan led the armed platoon team, Cadet Staff Sergeant Jesse Paugh led the unarmed platoon team, Cadet First Lieutenant James Rolf led the armed squad team, and Cadet Sergeant Chris Layton led the unarmed squad team. In the knock out competition, where all cadets compete for individual awards, Cadet Jordan took first and second place in the armed and unarmed individual event. "The event was really long and the competition was intense," noted Jordan of the competition against 45 other cadets. In addition to Jordan, two other SHS cadets, Rolf and Paugh, placed in the top 10 of the armed knock out event. "The kids faced stiff competition," commented team coach, Sergeant First Class (Retired) Mike Kulcsar, "and yet they showed their dedication by walking away with a second place over all team trophy." In the front row, from left, are Cadets Ryan Knotts, Paugh, Jordan, John Compton, and Oliver. Back row: Lieutenant Colonel (Retired) Ralph Sheaffer, SAI, cadets Andrew Lucas, Rolf, and Layton, and Kulcsar.

Revival Services
Woodrow Union Church
(near Paw-Paw, WV)
Sat., April 25, at 7 pm; Sun., April 26, at 11 a.m & 7 p.m.
Mon. & Tues., April 27 & 28, at 7 p.m.
Special singing. Open to the public.
For additional information, contact:
Pastor Kenneth L. DeHaven at 304-822-7261

Something to CROW about

Community, Recreation, Outreach, Winners

Friday, April 24

PAWS Passion for Pets Challenge - Pine Lodge, 6 - 9 pm. Music Karaoke, Giveaways and Celebrity Bartenders. Proceeds benefit PAWS " Big Fix" Spay and neuter program in Garrett County. Visit www.garrettpaws.org for more info.

Friday, April 24 - Saturday, April 25

Student Arts Fair - On Saturday at the college, Art activities in the gym begin at 11:00 a.m. and end at 4:00 P.M. Experience art from around the world. Make a piñata or Javanese shadow puppet. Learn origami or how to hand build clay. Help make a mosaic, get your face painted, or participate in an interactive installation. Manette Steel Drums will also be doing demonstrations through out the day. For Fridays activities and more details contact 301-334-9447.

Saturday, April 25

International Dinner - College Cafe, 4:00 pm - 6:00pm. Food from countries such as Latvia, Estonia, South Africa, Ethiopia and Bulgaria will be served at the dinner. Tickets can be purchased at Arrowhead Market, Gregg's Pharmacy, the Garrett College Library or the Garrett College Admissions Office. Don't miss this opportunity to taste food from around the world. 301-387-3010 for more info.

Saturday, April 25

Ramp Cook-Off - Discovery Center. You can participate in this aromatic tradition sampling dishes or entering one of your own. Grilled, deep fried, soup and bread. For more info call 301.387.7067.

What would you like to CROW about?
'Something to CROW about' is a promotion of the Garrett County Chamber of Commerce. To submit information, contact Katie Tasker at **301-387-4386 ext. 10** or **katie@garrettchamber.com**
Listen to WKHJ, the Train & WMSG for changes to these events.

Midnight Cruise

SATURDAY – SUNDAY
MAY 2–3
Midnight – 6 AM

Northern High School's After-Prom Party 2009

Tickets: $5.00 per person
Tickets may only be purchased by juniors and seniors (one guest per person)

Activities:
- Make your own music videos
- Sumo wrestling
- Three on three basketball tournament
- Volleyball, billiards, pingpong, air hockey
- Photo booth, money booth
- Music, karaoke, dancing
- Casino, bingo
- Food, food, food, slushies, and more...

Prizes:
Senior grand prize: **$1,000**
Senior 2nd place: **$250**

Junior grand prize: **$500**
Junior 2nd place: **$250**

Other Prizes:
Movie passes, pult-putt golf passes, and lots of other prizes donated by local businesses.

Door prize for everyone that attends!

1. All vacationers promise to have a great time at the after-prom. Feel free to bring your camera, but keep it with you at all times.
2. All vacationers agree to abide by regular school policies during the cruise. Do not bring valuables to the after-prom unless you keep them in your possession. (Purses, wallets, etc.)
3. Vacationers agree to be alcohol- and drug-free during the entire cruise; this includes when you board.
4. Tickets are not transferable or refundable.
5. Vacationers may arrive from 11:45 to 12:30. No vacationers will be allowed through the gates after 12:30.
6. Vacationers may depart anytime after 1:30, but will not be allowed to re-enter.
7. All vacationers 18 years of age or younger or a high school student will have parents/guardians notified if they depart before 6:00 am.
8. If you have an entry ticket for after-prom, but fail to show up, your parents/guardians will be notified. **The after-prom is NOT responsible for anyone who fails to attend or leaves early!**
9. **Tickets must be presented upon arrival. All ticket holders must be under 21 years of age.**
10. Major prizes are for junior and senior party people at N.H.S. You must be present to claim your prizes.

Encourage your kids to celebrate in a drug [illegible] night on prom night hosted by parents, local businesses, service organizations, the Garrett [illegible] and Safe & Drug-Free Schools Grant. This message is brought to you by Safe & Drug [illegible]

Garrett County BPW To Hold Spotlight Event

The fifth annual Spotlight on Women in Business, presented by Garrett County Business and Professional Women's Club, will be held at Will O' the Wisp, Deep Creek Lake, on Thursday, May 7, beginning at 6 p.m. "You Only Make One First Impression" will be the topic, with a seminar led by Beverley Williams.

The evening will begin with a networking hour offering exhibits and light refreshments.

Topics to be discussed in the seminar will include first impressions, speaking style, overcoming fear of public speaking, understanding the audience, and writing one's own introduction.

Williams has spent nearly 25 years managing various businesses, including a speaking and training business. She has received numerous local, state, and national awards as a female and small-business owner, including the 2002 Small Business Administration Home-Business Advocate of the Year award. The entrepreneur is also the co-author of the book *The 30-Second Commute*, published by McGraw-Hill.

Williams teaches businesses related courses at Garrett College as an adjunct professor. She also provides business counseling services in the county through Garrett County's Office of Economic Development.

Exhibitors at the presentation will include Nature's Beauty birdhouses, Mountain Rock oil candles, Falls Way Art glass, Mary Kay Cosmetics, Scrapbooking by Monica, Sewickley Spa, and Curves.

The fee for the event is $5.

The BPW is a non-profit organization devoted to promoting women and advocating women's issues. Projects in Garrett County include scholarships for non-traditional students, Dove Center support, and educational programs.

Limited exhibitor opportunities are still available. Registration forms are available at Curves in Oakland or by calling Suzanne Nicolas at 301-533-0331 or Joanne Harsh at 301-334-9766.

A NEW AMERICAN – Deer Park resident and business owner Pascal Fontaine became a U.S. citizen during a special ceremony in Baltimore earlier this month. Pascal Fontaine, owner of the Deer Park Inn and a native of France, was among a number of persons who swore their allegiance to the United States and thus became Americans, entitled to the rights and privileges enjoyed by all U.S. citizens. He is pictured above with an unidentified immigration services officer who presented the certificates. Pascal's wife Sandy became a citizen last year. "We have been in the United States for almost 30 years," he said. "Becoming a citizen is my way of demonstrating my commitment to this country. By becoming an American, I'm getting closer to my children, Nick and Cyrille, who were born American. As former President Bush (George W.) said, 'America has never been united by blood or birth or soil. We are bound by ideals that move us beyond our backgrounds, lift us above our interests, and teach us what it means to be citizens... . And every immigrant, by embracing these ideals, makes our country more – not less – American.'"

Rabies Case

Continued from Page A-1

The animal was sent to the Department of Health and Mental Hygiene Rabies Laboratory in Baltimore, and the positive result for rabies was reported on April 16.

It was determined that any possible exposure that may have occurred would have been with dogs and cats that have current rabies vaccination. The dogs were re-vaccinated against the virus and will be closely watched for 45 days. There was no human exposure, according to a Health Department spokesperson.

"This case is a reminder to pet owners to check the vaccination status of their dogs, cats, and ferrets," she said.

These pets can receive rabies vaccinations when they are 3 months of age. Maryland law requires these animals to have vaccinations when they are 4 months of age and older.

The first rabies shot that a pet receives is good for one year. After that, the rabies shot for a dog or cat is good for three years. Ferrets must be vaccinated annually against rabies.

The Health Department will hold its first round of low-cost rabies clinics throughout the county from Monday, May 4, through Saturday, May 9. Clinic sites will be Grantsville, Gorman, Accident, Friendsville, Bloomington, and Oakland. Sites and locations for the clinics will be advertised. The price per vaccination remains $5 per animal.

Any questions regarding rabies can be directed to Environmental Health Services at 301-334-7760 or 301-895-3111.

Oppose Tax

Continued from Page A-1

ing up," Stanton said.

He added that without an actual budget in front of them, people are faced with opposing a tax increase in a vacuum. Others agreed and asked for detailed information about the budget and the reasons behind expenditures.

"We don't know what it is we're spending our money on," Susan Athey-Oxford, Oakland, told the commissioners. "The budget does not reflect, even anecdotally, what it is the dollars go for. So, I would like to see a more data-driven performance standard met. I would like for us to articulate a 'community indicator dashboard.'"

She added that she would like to see on the county's web site and through the news media exactly how county money is being spent.

"That way I can make some more informed decisions about whether or not I can support you or not support you," she said.

"I'm just asking for it to be a little more fair," retired teacher Jane Avery said about taxes. She noted that she will have to pay $10,000 in taxes on her modest Deep Creek Lake home, which has been in her family since the 1940s.

Loch Lynn area resident Norma Rodeheaver said she "almost lost her teeth" when she got her property assessment from the state last year.

"It's pretty hard to take when your assessment goes up by thousands of dollars," she said.

She suggested the county/state eliminate certain employee-paid holidays, such as Martin Luther King Day and Flag Day, to save money.

"Employment's pretty rough for construction, especially here in Garrett County," said construction worker Jerry Tasker, who has been unemployed for six months.

The Oakland resident said taxes were "ridiculously high," and opposed keeping the current property tax rate. Tasker noted that he was a relatively new homeowner whose assessment rose more than $40,000 between 2005 and 2008.

The commissioners left the record open on the constant yield tax rate. Persons wanting to provide written comments on the issue may contact them at Room 207, Frederick Thayer III Courthouse, 203 South Fourth Street, Oakland, MD 21550.

Hunting Zone

Continued from Page A-1

land General Assembly.

"Sportsmen statewide commend the bi-partisan Maryland Legislative Sportsmen's Caucus – and its affiliate organization, the non-partisan Maryland Legislative Sportsmen's Foundation – for its leadership efforts in helping secure the defeat of this misguided legislative proposal," said a group spokesperson.

The Maryland Legislative Sportsmen's Caucus is co-chaired in the House of Delegates by Del. Wendell R. Beitzel (R-Garrett and Allegany counties) and Sen. John Astle in the Senate (D-Anne Arundel County).

Upon hearing the results of its efforts to defeat House Bill 1309 (Natural Resources – Hunting – Expansion of Safety Zone), Beitzel stated: "Unfortunately, this is another case of trying to solve a local issue with statewide legislation. It has become way too frequent in recent years. I believe a balance needs to be struck to protect private property owners without penalizing responsible conservation and safety-minded sportsmen from participating in

Continued on Page A-5

In Memory of
Linda A. Wolf
January 2, 1949 - April 24, 2005
Thinking of you always.
Mike, Matt, Laurel, Mark, Molly, Michael & Lindsay

In loving Memory of
Jeff Roszell
4-20-67 - 11-13-97

A new Birth, another Miracle, how precious Life.

Our path has been chosen with a purpose to fulfill.

The day begins, the sky is grey, the wind is howling, cold and damp it is. Once again in so many years these pastures have been walked. Looking and searching for new life. Another calf starting its journey, a new foal touches the earth for the first time. Maybe even a sow bear with her newborns not far behind.

A new Birth, another Miracle, how precious Life.

Empty is the barn, the corn crib is now bare. Gone is winter. Spring (new life) begins. God we have trusted. Hope is our Gift.

Now the time has come to smile, rejoice and feel warm inside.

So much to learn, but such a short time to learn it. Life can be short, and sometimes we find so, so, unfair.

Families are a gift from God to be shared and enjoyed. Fulfilling every day as though it could be our last.

This day ends, the sky is still grey, wind is howling and now it's starting to snow

Spring is here.
Smile and feel warm inside.

Happy Birthday, Son
Love and miss you more now than ever.
P.S. Here or there one birthday always follows another.
Love you,
Mom, Dad, Bill, Susanne, Ed, Brenda & Ryan

BENEFIT YARD SALE
May 1 & 2
GORMAN FIRE HALL
Follow signs south from Oakland on Rt. 560 (Gorman Road)

TO HELP WITH MEDICAL EXPENSES!
2 yr. old **Brandon Blake Brown**
Son of Bruce and Linda Brown
Now accepting donotions for yard sale items!
261 Gorman St., Oakland, MD 21550 301-334-3691
DROP OFF DAY at Gorman Fire Hall on SAT., APRIL 25, From 10-2
Brandon is being treated in Morgantown, WV, by several different doctors and undergoing many tests for extremely short stature, failure to thrive and SGA. (RUSSELL-SILVER SYNDROME)
Visit my web site at: www.brandonblokebrown.com

Youth Conference
Sponsored by Faith Evangelical Free Church
May 8 & 9 at Garrett College
Friday, May 8, beginning at 7 p.m.
Message from Ajith Fernando,
National Director of Youth for Christ in Sri Lanka
"AFTER EDMUND" Christian Rock Band
Concert tickets are $5.00
Available at Gregg's Pharmacy and Proudfoot's Pharmacy or call 301-334-4172
Saturday, May 9, beginning at 6 p.m.
Music & Message from Ajith Fernando

In Concert May 8!

MULCH
Premium Double Ground Hardwood
Original, Cocoa Brown, Black
• Wood Chips
• Screened Topsoil
• Bulk "Seasoned" Firewood
• Mushroom Manure Mulch
WE DELIVER!
BUY BULK & SAVE $$$!
MHIC#96039
301-334-5810
301-616-6576
www.GreenThingsLLC.com
Licensed and Insured
Open Mon. -Fn., 6am - 6pm; Sat., 6am - Noon; Sundays, appt. only
GreenThings, LLC
Landscaping and Property Maintenance
Located on Rt. 219, approx. 7 mi. South of Oakland
Now Supplying Landscape & Building Stone
Western Maryland Natural Field Stone
NEW For 2009!
COUPON
15% OFF
Receive 15% Off your first purchase with this coupon
GreenThings, LLC
Good until 6/1/09 1 coupon per person
• 1"-3" Drystack • 3"-6" Builders
• 1"-2" Flagstone
• Large & Small Boulders
• Landscape Steppers
(All products on pallets & sold by weight)

Old Hickory Furniture Co.
A Collector's Furniture...
Yesterday, Today, & Tomorrow
Today's Old Hickory combines designs from the company's history along with more contemporary applications for home. Yet the process of hand-crafting each piece remains very much the same. After one hundred years, old-fashioned care continues at Old Hickory Furniture Company with products that are unique, comfortable, and very durable.
Visit our showroom and see the largest grouping of Old Hickory Furniture in Maryland!
Fitzwater Furniture
Selling Quality Furniture at a Great Value is Our #1 Goal!

Mtn. Lake Park, MD • 301-334-2612 Open Mon. thru Sat. 9-5

Unwarranted Accusations?...

The Garrett County commissioners, as expected, took a pretty hard shot from a number of county residents Tuesday durmg the requued public hearing to set a property tax rate for Fiscal Year 2010 that deviates from what is called the constant yield tax rate. The constant yield rate is that which would generate exactly the same amount of tax revenue that was received to support the current FY 2009 budget.

The constant yield rate for this coming year is 94.6 cents per $100 of assessed value. The commissioners want to leave the tax rate the same that it has been for the past few years, which is $1 per $100 of assessed value, or 5.4 cents above the constant yield rate. Because property values have gone up, the $1 rate this year would generate approximately $2.3 million more tax revenue for the county over last year's revenue.

Most of those at Tuesday's hearing were in opposition to the commissioners' proposal, indicating that the budget needs to be cut, that it contains wasteful spending, and that the commissioners are generally being fiscally irresponsible.

While it is recognized that times are hard right now for just about all of us, the aforementioned accusations leveled against the commissioners do not seem warranted. For the same reasons that times are hard for individuals and families, they are likewise for county government. A look at some of the numbers will support this supposition.

While the $1 rate this coming year will generate $2.3 million more revenue, the county is going to see a reduction in state funds of $2.9 million. So right there is essentially a $600,000 deficit. On top of that, with the radical slowdown in the real estate market and other state cuts made last year just after the budget was approved for FY '09, the county has lost another $2.4 million. So, even with the proposed additional $2.3 million generated this coming year with the $1 rate, the county is still going to be down a total of $3 million going into the next fiscal year.

Further, while fuel costs have come down, the prices of just about everything else have gone up over the past year, especially the big-ticket items like health insurance and road paving materials.

The commissioners have also truly worked to cut and contain costs, as they have delayed a number of capital projects and generally have a hiring freeze in effect. Their only real goal right now is to try to maintain services – services that almost across the board will cost more this coming year.

What does the 5.4 cents above the constant yield rate mean to individual property owners? Doing the simple math, an owner whose property is assessed at $75,000 will have to pay an additional $40.50, or about 78 cents per week. Obviously, one whose property is assessed at $150,000 will have to pay an extra $81, or $1.58 per week.

Yes, even though those weekly amounts are relatively small (about one cup of coffee's worth), they do add up, especially for persons at Deep Creek Lake whose property assessments are so high already. But this is one of the downsides of living in such a large, but sparsely populated, county. We all want the best we can possibly get in terms of education, health care, roads, libraries, police protection, fire protection, etc., but there are relatively few of us to pay for all of that.

Letters to the Editor

Writers of letters to the editor are reminded that letters will not be published if they exceed 400 words, do not include contact information, and/or are deemed to be libelous.

To the Editor:

Although the current economic climate and the demand for maintaining services will conspire to force many municipalities to raise property taxes in the near term, the actions of Garrett's commissioners deserve particular mention.

A few years ago, the commissioners, in a grand self-serving gesture, rescinded most of the county's business personal property tax, leaving property and income taxes as virtually the sole county source for funding services (the county does receive hefty state and federal support). Moreover, despite sanctimonious statements that they weren't really raising property taxes, they, in effect, did. Maryland's constant yield assessment system stipulates that, as property assessments rise, as they have over the years, the tax rate should drop – which did not happen here. Consequently, property owners continued to pay more, year after year, even thought the rate did not change. Currently, Garrett County has the ninth highest per capita property tax revenues in the state.

Now the commissioners are proposing to raise property tax rates, even while continuing to raise assessments for many. This will be especially welcome news for most of the owners of property at the lake, who already receive virtually no services from the county. Since over 90% of lake property owners don't reside here, they don't use the local schools. Most lake subdivisions must clear their own roads, dispose of their own trash, maintain their own septic systems, and look to the state police for protection. Since most lake property owners don't vote here, there's no apparent negative political consequence for all this taxation (better than 60% of the county's property taxes come from lake properties) without genuine representation.

A rise in the property tax rate without providing increased services will allow everyone else here to experience the same improvident fiscal policy.

Jon Boone
Oakland

To the Editor:

As you will report, it was standing room only at the commissioners' meeting on Tuesday to hear and speak to the issue of fiscal year 2010 constant yield. The stage was initially set with a sound presentation on property assessment and corresponding revenue projections.

The diversity of comments certainly gave everyone a lot to think about as we continue to keep our community and our families vital in this distressed economic environment. It certainly will not be for lack of ideas that positive results aren't achieved.

Obviously, the topic was emotional; citizens are feeling the direct impact, many hurting, and they want to make sure the eventual outcome reflects a genuine respect for their insights.

No one spoke in defense of maintaining the current yield rate. But even if it were a time of prosperity, how could they? The underlying problems, which have plagued county government for years, are not the constant yield rate or taxes per se, but the much deeper and broader problems of transparency and accessibility.

The county has a mission statement, but is the county mission-based?

Has the mission ever been articulated into measurable and meaningful performance goals? Can we point to data-driven performance information?

The taxpayer has entrusted government with funds, and government does provide services with those funds. The next step would be to reflect those achievements, provide a data-story, call it something like "Prosperity and Growth in Garrett County."

Develop a community indicators dashboard; a one-page schematic that illustrates where we are and where we want to be as a community. See two examples of potential data highlights below.

1. Tell us who (what cohort) and how many people (what percentage) are better off because of our investment in economic development. Share with us the monthly prospects and closings achieved. Let us know how many new employees are gainfully employed with benefits.

2. The Maryland Department of Planning, in review with county officials, indicated that Garrett County was one of two counties in Maryland where housing could represent as much as 50% of a monthly household budget. Therefore, when we responsibly plan for new housing development, underscore the set-asides provided for affordable housing.

Tuesday's meeting reinforced the fact that times are complex and taxpayer expectations are very high. Consequently, governing will be much harder and require thoughtful, deliberate expertise in a broad range of subject areas.

Sincerely,
Susan Athey-Oxford

To the Editor:

It was with deepest regret that I was not able to attend Tuesday's hearing on the proposed property tax hike because I needed to be with my wife at the hospital. Some things in life are more important than others.

I just do not understand how our county commissioners can even think about asking our property taxpayers for an increase within a week that they announced the final approval on a $3.5-million exhibit hall that we do not need nor most residents want.

In fact, this exhibit hall will be the biggest white elephant since the destruction of the Garrett County courthouse in the 1970s.

This hall will totally change the fair which we all love as it is. What happens when this hall doesn't support itself? One of two things – another burden to the taxpayers of our county, or the property will end up being sold and fall into private hands. Why take the risk?

I understand that only a portion of the funding comes from our local taxpayers, but in these hard times it isn't in our best interest.

In 2006 when I ran for commissioner I heard firsthand the promise of holding the line on taxes by all three present commissioners. Denny Glotfelty made this his #1 theme to win his election.

Commissioner Glotfelty even went so far to promise to try to give the property taxpayers a free trash sticker when the bills were sent out. The only thing I have seen in my tax bills was a higher dollar amount each year!

I do have a suggestion to help ease our financial woes some. Why not all three commissioners and our county administrator take a 20 percent pay cut? All four men seem to be doing well and can afford it. It would make us property tax payers feel better about our government.

I have great concerns about the county we love and its people.

Pastor Sidney R. Nazelrod
Oakland

To the Editor:

I am writing in regard to the blatant disregard of speed limits in Oakland. I have contacted four town council members personally, written a letter to City Hall, and spoken with the police chief numerous times, apparently to no avail.

The traffic on Memorial Drive always moves well over the posted speed limit of 35 mph. This is a neighborhood with children, pets, and lots of deer. We have homes, restaurants, doctor offices, the health department, and lots of school traffic. It is very heavily traveled.

One day on Memorial Drive I was going the speed limit with nothing in sight in my rear view mirror. Before I knew it, a school bus was tailgating me.

I am asking everyone to slow down and try to obey the posted speed limit. I am pretty confident that it is well known that you do not need to obey any of the speed limits in Oakland. Example: The limit on Fourth Street is 25 mph. When the police position their speed detection device along the street, I can stand there and watch the cars go up and down that street with consistent readings of 40-45 mph. I watched traffic the other day coming down Fourth Street, and most of the readings were around 38 mph. There was a sheriff's patrol vehicle in the mix of the traffic but none of them were going close to the speed limit. No one slows down because they know the odds of getting a ticket are slim.

A week ago I went to turn left onto Third Street from Alder Street. I had the green light. A pickup truck ran the red light. I slammed on my brakes and watched a GC sheriff's deputy sitting opposite the pickup on Third Street (waiting for a green light) do nothing.

So I would like to ask people to please slow down on their own. Nothing is that important to risk the lives of children or pets by going so fast. School will be out soon, and kids will be playing outside. Please slow down.

Thank you,
Deb Swiger
Oakland

To the Editor:

I am responding to the letter submitted last week by Dwight Mann. First of all, the Surrender of Firearms Bill passed in both the House and Senate, showing that, thankfully, Mr. Mann's view on the subject is in the minority.

Now, to address some of Mr. Mann's statements:

This law does not give law enforcement the right to confiscate weapons from any household, just those in which a final protective order resulting from domestic violence is in effect. Again, abusers have a choice: Harm or threaten to harm your partner, lose your guns; don't harm or threaten to harm your partner, don't lose your guns.

Speaking of ignorance (lacking knowledge and understanding of a particular matter), Mr. Mann stated that anyone can obtain a restraining order against anyone else, for any reason. This is absolutely incorrect. There are strict guidelines specifying who is eligible for a protective order, and the petitioner must be able to document detailed acts of abuse when applying. If the judge finds clear and convincing evidence that domestic violence has occurred, a protective order is granted. I would be happy to further educate Mr. Mann on this process at any time.

Some victims of domestic violence do return to the abusive situation, but not for unknown reasons. They return for very valid reasons, one of those being fear for their lives. Unfortunately, a victim is often in more danger after leaving the abuser than while living in the abusive home. Knowing that the abuser does not have access to firearms will help to alleviate this concern. I would be glad to discuss with Mr. Mann the many other valid reasons why victims return to abusers, as well as the fact that most victims do eventually leave the abuser for good.

Mr. Mann recited a repulsive list of other weapons that can be used for the perpetration of domestic violence. With most of those proposed weapons it is more difficult to commit murder with than a gun.

Incidentally, last week in Frederick County a perpetrator shot and killed his wife, 5 year-old son, 4-year-old son, and 2-year-old daughter before killing himself Too bad he had access to guns. I think a bag of frozen vegetables (one of the items on Mr. Mann's list) would have been much less deadly.

If Mr. Mann or any other citizen would like to discuss these issues further, please call me at 301-334-6255.

Heather L. Hanline, MS
Executive Director
Dove Center

To the Editor:

Dwight Mann makes himself sound vitriolic and frivolous at the same time.

He doesn't think the police do anything but hand out traffic tickets while he fears the legal system won't protect him from people who might take exception to his "funny" looks and kick in his door. The fact is that sometimes victims do get hit just because they "looked at their abuser funny."

At the same time he appears to feel that battered and abused families deserve no protection from their abusers when they return to their home on the hope it will be safe this time. He's worried about the abuser having a gun removed when the police are called to protect a citizen from violence in their own home. Are not all citizens entitled to at least feel safe in their own homes?

Another fact is that the police put their own lives in jeopardy every time they answer a domestic violence call. For that matter, the police risk their lives to even make a traffic stop, often necessary because of alcohol, drugs, and weapons. If he's annoyed by women returning to their abusers, how must he view the rate of drunk drivers and drug recidivists? Like illegal drugs and drunk driving, domestic violence is against the law too.

Mr. Mann could benefit from a good look into the reasons why victims of domestic violence so often return to their abusers by simply calling Heather Hanline (301-334-6255). He would obviously be shocked to learn that some of the abused are men, by the way. How can Mr. Mann not be aware of the abuse of innocent children that suffer from family violence?

In just the last four months of 2008, 12 children were protected by being in the Dove Center shelter. How does Mr. Mann think children should protect themselves from their own abusive parent? Often, it is the child who tries to protect the parent being abused. Does he want the child to shoot the attacker, as he suggests? Or is he content that these children should grow up to be violent themselves? Is he willing to put his own money into bigger jails, and more of them, when family violence turns into public violence?

Does he really feel that family members would do better to use that gun, or one of his list of creative weapons, to defend themselves instead of calling for legal help?

S. Bradshaw
Accident

To the Editor:

I would like to respond to Mr. Mann's letter to the editor that was in last week's edition.

In my opinion, Mr. Mann is mixing a bit of "apples and oranges" when it comes to Second Amendment rights versus civil order and the law. Perhaps Mr. Mann overlooked the law in some points because, for example, convicted felons are not allowed to own or have guns in their possession.

Mr. Mann is unclear about a couple of things that I perhaps can shed a bit of light upon:

"Weapons are already seized when charges of domestic violence are brought." This is not necessarily so. A petitioner requesting a protective order from domestic violence may ask the court to remove weapons. There is a difference between criminal charges and a civil protective order as well.

"Anyone can file a restraining order against anyone for any reason..." This isn't necessarily correct either. While anyone may petition the court for a peace order (unrelated parties) or a protective order (related parties), the court must find that there are reasonable grounds for the granting of an order. They are not handed out at will or by a simple request by a petitioner. Mr. Mann is welcome to look up the details on the court web site at mdcourts.gov/domestic-violence/index.html, or contact the circuit court or district court for a brochure on the details. Quite the contrary to putting us all at risk, the concept is to provide protection to diminish risk.

Ms. Hanline is certainly qualified to do the job she does at the Dove Center. I have known her for quite some time, and I work with her staff on a regular basis. They are good folks and do an amazing job.

Mr. Mann is certainly entitled to his opinion and position. Responsible gun ownership is one thing. Irresponsible possession of weapons or ignoring the obvious and common sense protections that the law allows is quite another. I don't think we should blur the line between the two and think that it is a constitutionally protected right.

Anyone wishing additional information on peace or protective orders, as well as the initiation of criminal process, is welcome to contact me at the district court commissioner's office.

Charles E. Pariseau
Managing Commissioner
Allegany and
Garrett Counties
District Court of Maryland
Oakland

To the Editor:

I am one of the Garrett County residents who was recently hired to do address canvassing for the Census Bureau. I am writing to ex-

Continued on Page A-5

Community Calendar

MEETINGS

A get-together of all former employees of Garrett National and American Trust banks will be held on Saturday, April 25, at 6 p.m. at the Southern Garrett County Rescue Squad hall in Mtn. Lake Park. Dress is causal. For more information, persons may contact dburdock@ejklaw.net, jmoore48@verizon.net, or janeroberson@verizon.net.

The local **Alzheimer's family/caregiver support group** will meet Monday, April 27, from 6 until 8 p.m. at the Garrett County Health Department, 1025 Memorial Drive, Oakland. The local group usually meets the last Monday of the month. Meetings are open to the public and are free of charge. For more information, persons may call Donna McClintock-Fost at 301-334-7741.

The Mountain Top Photography Club will meet Thursday, April 30, at 7 p.m. at the Mary Browning Senior Center in Oakland. All those interested in photography are welcome, regardless of experience level. For more information, persons may call Ed Sipes at 301-387-8021.

The League of Women Voters of Garrett County annual membership meeting will be held on Saturday, May 2, at Uno's, Deep Creek Lake, beginning at noon. After lunch, Del. Wendell Beitzel, Sen. George Edwards, and the Garrett County commissioners will speak, then the LWVGC will conduct its annual meeting. Lunch reservations (at $11 each) should be made via Barbara Briggs at 301-334-9597. Members should plan to attend, but the public is welcome also.

The Mountain Top Promenaders, a square dance group, meet the second and fourth Mondays of each month at 7 p.m. at Broad Ford Elementary School.

The Beacon, a peer outreach and support service for individuals with mental illness, meets every Friday at Harvey House from 9 a.m. until 5 p.m.

The TOPS Club Chapter 379 meets Monday evenings at Mtn. Glade Adult Day Care Center, Pythian Ave., Oakland. Weigh-in is at 5:30 p.m., with the meeting immediately following. TOPS stands for Take Off Pounds Sensibly. New members are welcome.

Alcoholics Anonymous meets every Saturday and Sunday at 10 a.m., Monday at 6 p.m. and 8 p.m.; Sunday, Monday, Thursday, Friday, and Saturday at 8 p.m.; Wednesday at noon and Tuesday at 7:30 p.m., at the Liberty Club, 125 Liberty St., Oakland; Wednesday at 8 p.m. at St. Mark's Lutheran Church, Oakland; Thursday at 6 p.m. at St. Peter's Catholic Church, Fourth St., Oakland. The McHenry chapter of AA meets Tuesdays at 8 p.m. at the Deep Creek Baptist Church along Rt. 219 across from Uno's.

Alcoholics Anonymous meets every Thursday and Sunday at 8 p.m. at the Bayard (W.Va.) United Methodist Church, located along Rt. 90. For more information, persons may call 240-321-3128 and ask for Charlie.

Alcoholics Victorious will meet every Thursday at 6 p.m. at the Liberty Club on Liberty Street in Oakland. For more information, persons may call 301-501-1238.

Al-Anon Family Group meets at 125 Liberty Club, Oakland (use side entrance), every Monday at 8 p.m. Bruceton Al-Anon Family Group meets at Bruceton United Methodist Church Thursdays at 7 p.m. Entry is through the side door.

Narcotics Anonymous (NA) meets every Wednesday at 8 p.m. at the 125 Liberty Club along Liberty St., Oakland, 301-334-1298.

MEALS

A community bean soup and corn bread dinner with applesauce, beverage, and dessert will be held Wednesday, April 29, from 5 to 7 p.m. at Bear Creek Church of the Brethren, Accident. The church is located just past Accident Elementary School at 1088 Brethren Church Road. A freewill offering will be accepted. For more information, persons may call 301-334-2792.

The Mt. Grove (W.Va.) Volunteer Fire Department will hold its annual **"all-you-can-eat" ramp dinner** on Sunday, May 3, from 11 a.m. to 3 p.m. The fire hall is located along Rt. 219 approximately eight miles south of Red House. The event will feature tavern ham, beans, Mt. Grove style fried potatoes with or without ramps, ramp salad, corn bread, drinks, and desserts. The cost is $7 for adults, $3 for children ages 6 to 11, and free for children younger than 6.

The Republican
(USPS 462-240)
Postmaster: Undeliverable copies or change-of-address notices are to be sent to: *The Republican*, P.O. Box 326, Oakland, MD 21550-0326
DONALD W. SINCELL
Editor
LISA ROOK
Advertising Manager
ELLIE PAUGH
Circulation Manager

The Republican was established in 1877. It is the oldest newspaper published in Garrett County.

Entered at the Post Office at Oakland, Maryland 21550, as second class mail matter.

The Republican is published by the Sincell Publishing Co. Inc., every Thursday at *The Republican* Building, Oakland, at the following rates of subscription:

Local Zones 1 and 2
One copy, one year $23.32
One copy, 6 months $16.43
One copy, 3 months $13.25
(Includes Maryland Sales Tax)
Postal Zone 3 and Beyond
One copy, one year $24.50
One copy, 6 months $18.00
One copy, 3 months $15.50
Armed Forces Personnel
One copy, one year $22.50

Remittances may be made by credit card, bank draft, money order or personal check to the above mailing address.

IMPORTANT – When changing address, send the old address as well as new, allow two weeks for first copy to reach new address.

ADVERTISING DEADLINE: 5 p.m. Tuesday. Rates made known upon application. Phone 301-334-3963.

Letters to the Editor policy: All letters to the editor must be signed, and must be 400 words or fewer. The editor reserves the right to choose which letters will be published, and/or to require further identification of the writer. Libelous letters will not be printed.

The Republican assumes no financial responsibility for typographical errors in advertisements, but will reprint that part of an advertisement in which the typographical error occurs. Errors must be reported at once.

Editorial news or advertising matter originating in *The Republican* may not be reproduced by photographic or other means without prior written arrangement with the Sincell Publishing Co. Inc.

TELEPHONE 301-334-3963
FAX 301-334-5904
e-mail:
newsroom@therepublicannews.com
advertising@therepublicannews.com
Visit our web site at:
therepublicannews.com
GRANTSVILLE OFFICE
Telephone & Fax 301-746-8223
Closed Saturday & Sunday

CHURCH

Members of St. Peter the Apostle Catholic Church, Oakland, are forming a **charismatic prayer group**. Interested persons are invited to attend an organizational meeting to discuss the group's plans and format on Thursday, April 23, at 7 p.m. in the lower level of the parish center. For more information, persons may call Ron or Arlene Huber at 301-334-6480.

Grace Bible Church will hold its annual **spring revival** April 26–May 1 at 7:30 p.m. with evangelist Johnny "the Baptist" Campbell. The church is located south of Accident at 28099 Garrett Highway. For more information or to arrange transportation, persons may call Pastor Larry "Butch" Glotfelty at 301-746-8635.

Corinth Pentecostal Holiness Church will hold its annual **Women's Convention** on Friday, May 1, and Saturday, May 2, in Corinth, W.Va. Friday's event will begin at 7 p.m., with Rev. Cathy Snyder as the speaker. Saturday's service will start at 9 a.m. with guest speaker Rev. Ruth Davis. Lunch will be at 11:30 a.m. For more information, persons may call 301-334-0521 or 301-334-2496.

Senior Citizens' Menus

Community Action's Area Agency on Aging Senior Nutrition Program menus for the week of April 27–May 1 are as follows:

Monday – Juice, oven-fried chicken, parsley buttered noodles, collard greens, fruit w/fat-free topping, bread, 1% milk.

Tuesday – Marinated salad, turkey burger on bun, chef's choice vegetable, kidney beans, pears, 1% milk.

Wednesday – Cranberry apple salad w/topping, spaghetti w/meat sauce, Italian green beans, garlic bread, 1% milk.

Thursday – Juice, grilled chicken tenders, baked potato w/broccoli & cheddar cheese sauce, multi-grain roll, fruited Jell-O (¾ c.), 1% milk.

Friday – Calico salad, hot pork sandwich w/gravy, brown rice pilaf, mixed vegetables, chunky applesauce, 1% milk.

Coffee or tea served with all meals.

Reservations for meals are required. Meal reservations and cancellations are to be made at the nutrition site or senior center prior to the next service day. Reservations or cancellations may be made no later than 9 a.m. on the service day if absolutely necessary. Individuals who are able to give the full cost of the meal are encouraged to do so; however, all contributions are welcome. Days of congregate meals and telephone numbers of individual sites follow: Grantsville Senior Center, Grantsville, Tu, W & Th, 301-895-5818, Kitzmiller Community Building, Kitzmiller, W & F, 301-453-3445; Mary Browning Senior Center, Oakland, M, W & F, 301-334-9431, ext. 134; Swanton Community Building, Swanton, M & Tu, 301-387-9191; Friendsville Community Building, Friendsville, M, Tu & W, 301-746-5300.

Please note that home-delivered meal clients receive the same menus. Menus subject to change. **Check with your site manager if necessary.**

For more information about the Senior Nutrition Program, persons may call 301-334-9431, ext. 137.

TEAM 1629 FINISHES SEASON – The Garrett County High School FIRST Robotics Competition (FRC) team finished their post season last weekend at the FIRST World Championship held at the Georgia Dome in Atlanta. In the front row, from left, are Addison Varndell, Stephanie Shreve, Jake Bramande, Shaun Adams, Jeff Trautwein, Aryne Riley, and Kevin Haenftling. Back row: team captain J.P. Law, Rosemary Rosser, Emily Huxford, Brian Bramande, Jarad Arnold, Eric Robison, Aaron Lantz, Aaron Beitzel, Dylan Beitzel, John McGettigan, Andrew Beitzel, and Nick McGettigan. Not pictured: Domonic Dolan. See story for details.

FIRST Team 1629 Finishes Season At World Championship In Atlanta

Team 1629, the Garrett County High School FIRST Robotics Competition (FRC) team, finished their post season last weekend at the FIRST World Championship held at the Georgia Dome in Atlanta, Ga.

Of the 88 teams competing in their division, Team 1629 was the #8 seed and was an alliance captain in their division. This alliance was eliminated in the quarter-finals, and the team's final record was 6-3-0.

Superintendent Dr. Wendell Teets traveled with the team to Atlanta. A total of 340 FRC teams competed among four divisions. One of the distinguishing features of a FRC competition is teams never win (or lose) alone, noted a spokesperson. FIRST randomly assigns teams to 3-team alliances for each competition match. The match schedule is released a few hours before the competition starts.

This is intended to create the spirit of "co-opetition," where an opponent's one match may be a partner the next, and communication and strategy is a key element to success.

Team 1629 consists of 20 students from Northern and Southern high schools. The 2009 season is the team's fifth year, and every year, the team designs and builds a robot to compete in at least two regional events in which the team has six weeks to design, build, and test their robot to play a game with five other robots in a three vs. three situation on a 27'x54' playing field.

This year's robot is named Meshach 5.0, and this year's game is called "Lunacy" in reference to the 40th anniversary of Apollo 8's moon mission. The game was released at the 2009 kick-off on January 8 to approximately 1500 teams worldwide.

For Inspiration and Recognition of Science and Technology is in its 18th year of existence. FIRST seeks "to transform our culture by creating a world where science and technology are celebrated, and where young people dream of becoming science and technology heroes," said the spokesperson.

FRC Team 1629 is partners with and supported by the Beitzel Corporation, Pillar Innovations, Garrett Container Systems Inc., Garrett County Government, and Garrett County Public Schools.

Hunting Zone

Continued from Page A-3

the time-honored tradition of hunting afield. The right decision has been made."

Beitzel received a copy of a letter from Del. Maggie McIntosh, chair of the House Environmental Matters Committee, that had been sent to Secretary John Griffin of the Maryland Department of Natural Resources on the matter.

"The committee is mindful of the importance of reducing Maryland's burgeoning deer population and the department's need for additional conservation law enforcement personnel," McIntosh wrote "This issue, however, needs to be seriously considered by all impacted parties."

McIntosh further stated: "The committee looks forward to hearing from and working with the Maryland Legislative Sportsmen's Caucus on these issues as we move forward together to help maintain the delicate balance between public safety and needed deer hunting in Maryland's urban and suburban areas."

Letters

Continued from Page A-4

press my disappointment in the employment practices of the Commerce Department.

Positions were advertised as two-year commitments at $17/hr, but when I arrived for pre-employment testing we were told that the only positions open were 6-10 weeks in duration at a lower rate. When I was offered a position, I was told it would be for three months at 40 hrs/week, and yet on our first day of training we were told that we would not be getting 40 hours.

After just one week of training and another of actual work, our crew had completed over 30% of the county. At that rate we would have finished the job in three weeks, not the three months promised.

Each step along the way felt like the classic "bait and switch."

I also take issue with the way the Census Bureau took action on what it perceived as poor production performance. How does it make sense to fire one work crew and bring in folks from Allegany County who will have longer commute times (paid) and more mileage reimbursement costs? They also offered positions to other Garrett County residents who were not trained. How are either of these solutions cost-effective or efficient? As a taxpayer, I'm disgusted to witness firsthand the process of government waste.

As far as our "production" is concerned, we were told that satisfactory performance for rural settings was eight addresses/hour, and we exceeded that number. We worked through a day with snow-covered street signs, mailbox numbers, and slippery, unpaved roads. I.T. issues beyond our control delayed our work. We worked in remote areas without bathroom facilities in cold weather. To tell me I'm not performing is inaccurate and insulting. I take pride in my work and perform it with integrity, and this action is a slap in the face to me and to the other census workers in our county.

The employment opportunities in Garrett County are limited, and I was enthusiastic about working for this important project. I've learned that job offers are more like sales pitches – "Buyer beware; if the offer seems too good to be true, it probably isn't true."

Susan Fowler

To the Editor:

I have been zapped by the Power of the Ivory Tower. I have been active in the business world since graduation from school. My work experience includes 45 years with the government and businesses which were regulated by the government. My evaluations have always been highly complimentary.

My position as a lister and enumerator with the U.S. Census Bureau in Garrett County was recently terminated. While on my way to work, my crew leader called and told me that she was instructed to collect my equipment and books, along with those of several other listers. The reason was "lack of production," with the probability of the whole crew being let go.

There seemed to be no problem with my production, but the completion of one of my assignments was delayed by having to make arrangements to enter a gated community. I started another assignment, and they both would have been completed within the next two days. I believe I used good judgment in an effort to keep up production and accuracy. I feel I have been terminated unjustly and without good cause, as both my CLA and CL were aware. Letting me go caused another couple days of delay in completing them.

I contacted my CLA by phone every morning and evening. Not once was she required to come to my assistance in the field. I worked two days without a GPS signal and practically no cell phone service. There were miles of open country roads, long muddy driveways, no bathroom facilities or food service for miles, and inclement weather.

I and others worked under these conditions for our government and feel that we deserve some consideration from those in higher offices crunching numbers. I see no economical purpose in letting Garrett County employees go and increasing the cost by paying time and mileage to replace them with others from another county.

I respect the line of authority and the chain of command, but because of a lack of communication, I believe the Ivory Tower had no real knowledge of what was really happening in the field.

Goldie M. Pratt
McHenry

DENIED SOCIAL SECURITY?
CALL
KIRKWOOD & ROGERS, P.A.
Experience You Can Trust
KEYSER 304-788-8080
CUMBERLAND 301-759-4040
• SERIOUS PERSONAL INJURY
• WORKERS' COMPENSATION

You're invited to a Prom Makeup Party!
Prom time is almost here. You've found the perfect dress, the matching shoes, you have the fabulous hair– what about your makeup?

Perfect your look with a makeover using BeautiControl products, from Vicki's Upstairs Boutique.
At your make over, we will discuss the right makeup for you that will help you look and feel your best by highlighting your best features and complementing your gown.
I will be at Nola's Salon
Located on Alder Street in downtown Oakland
On Saturday, April 25, & Saturday May 2,
To help with all your prom makeup needs.
Please call Vicki at 301-616-0427 for more details or to make an appointment.
Vicki's Upstairs Boutique
109 South Third Street, Oakland, MD 21550

GARRETT PETMINDERS
Garrett County's ONLY Professional Pet Sitting Service
Dogs, Cats & Small Mammals Welcome!
$20.00 OFF
Your First Pet Sitting Service with Garrett PetMinders!
Call 301-334-2950 or 301-334-0674 for details!
Keep Your Pets Healthy & Happy While You're Away
Call Garrett PetMinders Today!
ASPCA Member
NAPPS Professional Pet Sitters

Shaffer's Tax Sale is Here!

Buy Any New or Used Vehicle in stock and we'll pay your titling tax!*

Plus...
REBATES up to $8,500
FINANCING low as 0%
on New Vehicles
– Excellent Locator Ability –
If you don't see what you want, we'll find it for you!
Shaffer
Oakland, MD
FORD Ford MERCURY
301-334-2121 • Toll Free 1-877-334-8501
HOURS: Mon.-Fri. 8AM-6PM; Sat. 8AM-1PM; and By Appointments
*Maximum Tax Payment $1,000. Ford A, D, X, Z plans not eligible.

Commercial & Residential Landscape Services
Let the Pros Landscape Your Lifestyle!!

•*Total site development from concept to completion.*
•*Landscape Architecture Design & Installation*
•*Hardscapes: patios, walks, walls, driveways*
MHIC#96039
GreenThings, LLC
Landscaping and Property Maintenance
www.GreenThingsLLC.com
Locally Owned & Operated • Licensed & Insured
Green Things, LLC, can customize your project to fit your budget!
•Complete Lawn installation –Hydroseeding
•Spring & Fall Cleanup
•Trees, Shrubs & Perennials Available
•Landscape & Property Maintenance
•Patio & Walkway Pavers
•Retaining Walls
•Complete Mowing Service
•Bed Mulching
•Edging & Trimming
301-334-5810
301-616-6576
Located on Rt. 219, approx. 7 mi. S. of Oakland
Open Mon. - Fri. 8am - 6pm; Sat. 8am - Noon;
Sundays by appt. only
COUPON up to $200 Off
Receive up to $200 off of your Landscape project with this coupon
1 coupon per person
Ask About Our Referral Program – $$$

OBITUARIES

BATEMAN, Charles W., 62, Oakland.

BROADWATER, Gary D., 42, Grantsville.

CHANEY, Connell T., 93, Grantsville.

FAZZALORE, Wilda B., 87, Grantsville.

HINEBAUGH, Claude V., 79, Norwich, Pa.

HOWARD, Donald S., 60, Aurora, W.Va.

KEMPHFER, Mary E., 93, Aurora, W.Va.

KISNER, Anna N., 84, Friendsville.

LYONS, Neva C., 73, Elk Garden, W.Va.

NAZELROD, Clayton E., 41, Hartly, Del.

PULLIN, Elizabeth C., 93, Addison, Pa.

RHODEN, Mary E., 74, McHenry.

ROUNDS, Ellis L., 81, Alliance, Ohio.

SHANK, Betty B., 91, Mtn. Lake Park.

STULL, Johanna M., 74, Walkersville.

WILHELM, Theodore W., 80, Terra Alta, W.Va.

WILT, Katherine I., 81, Kitzmiller.

THEODORE W. WILHELM

Theodore Wiliam Wilhelm, 80, Terra Alta, W.Va., died Friday, April 17, 2009, at Dennett Road Manor Nursing Home, Oakland.

Born Aug. 8, 1928, in Orr, W.Va., he was a son of the late Theodore Roosevelt and Mary Melvina (Trainer) Wilhelm. He was also preceded in death by two brothers, Dana P. and William M. Wilhelm; and one grandson.

He was a member of Laurel Glen Church of the Brethren, Cranesville, W.Va. He worked for 23 years at the Ohio Match Factory, Wadsworth, Ohio. He retired from the Preston County Board of Education, after working at East Preston High School.

He is survived by his wife of 60 years, Mary M. Wilhelm; three sons, Ronald E. Wilhelm, Charleston, S.C., Roger E. Wilhelm, Barberton, Ohio, and Thomas A. Wilhelm, Morgantown, W.Va.; two daughters, Tamara A. Hull, Terra Alta, and Melvonia L. Goines, Kingwood, W.Va.; 14 grandchildren; 24 great-grandchildren; and numerous foster children.

Friends were received at Arthur H. Wright Funeral Home, Terra Alta, where a service was conducted on Monday, April 20, with Rev. Ernest D. Metheny officiating.

Burial followed in Cranesville Cemetery.

Donations may be made in his memory to Laurel Glen Church of the Brethren, c/o Shirley Sines, 760 Swallow Falls Rd., Oakland, MD 21550.

CHARLES W. BATEMAN

Charles William Bateman, 62, Oakland, died Saturday, April 18, 2009, at Ruby Memorial Hospital, Morgantown, W.Va.

Born Dec. 1, 1946, in Havre de Grace, he was a son of the late John and Alice Bateman.

Mr. Bateman was an auto body repairman for Deer Park Auto. He was an Army veteran of the Vietnam War and member of the American Legion, Proctor Kildow Post #71 of Oakland.

He is survived by his wife, Ruby Ann (Simmons) Bateman, Oakland; one son, Charles W. "Bucky" Bateman Jr., Deer Park; two daughters, Lisa Bowman, Mtn. Lake Park, and Laurie Bateman, Oakland; two stepchildren, Gregory Simmons, Terra Alta, W.Va., and Shawn Baker, Mtn. Lake Park; two brothers, Edward Bateman and John Bateman, both of Oakland; two sisters, Mary Sisler, Corinth, W.Va., and Martha Parsons, Racine, Ohio; and seven grandchildren, Abbigale Baker, Charles Bowman, Katie Bowman, Landyn Bateman, Keirsten Bateman, Malyha Bateman, and Matthew Simmons.

Friends were received at David A. Burdock Funeral Home, Oakland, where a service was conducted on Monday, April 20, with the Rev. Pete Miller officiating.

Interment followed in George Cemetery, Swanton, where military honors were accorded.

(Paid Obituary)

Johnson Memorial Company

Since 1905

Buy Direct from the Manufacturer & Save

Largest selection in the area.

Our quality and workmanship can't be beat.

Call for directions

1-800-562-1296

20 Salisbury Street Meyersdale, PA 15552

BETTY B. SHANK

Betty Blanche Shank, 91, Mtn. Lake Park, died Wednesday, April 22, 2009, in Mtn. Lake Park.

Born Dec. 8, 1917, in Lakeview, Mich., she was a daughter of the late James Peter and Florence S. (Peterson) Jacobsen. She was also preceded in death by her husband, Edward Earl Shank; and one brother, Russell Jacobsen.

She is survived by caregivers Terry and Imogene Garlitz, Mtn. Lake Park; and several nieces and nephews.

Friends will be received on Saturday from 2 to 4 and 7 to 9 p.m. at David A. Burdock Funeral Home, Oakland, where a service will be conducted at 1 p.m. on Sunday, April 26, with the Rev. Gail Hixon officiating.

Interment will be privately held in Garrett Memorial Gardens.

CLAYTON E. NAZELROD

Clayton Ellis "Pete" Nazelrod, 41, Hartly, Del., passed away Monday, April 13, 2009, at Kent General Hospital, Dover, Del.

He was born on Jan. 6, 1968, in Oakland.

Pete served his country proudly in the U.S. Navy.

He had worked several years in sales, also for Schwan's Home Food Service for five years. For the last four years, he joined his wife's business as an after-school teacher at the Kingdom Kids Day Care. Pete was also a flag football coach of the Hartly Steelers.

He was a devoted, loving husband and father and enjoyed playing golf His passions were his faith and his love for the Lord. He regularly attended Faith Community Church.

Pete was preceded in death by one son, William Nazelrod; and his very special Uncle Ellie.

He is survived by his mother, Elizabeth Dixon, Mtn. Lake Park; his wife, Judy Price Nazelrod; children Rebekah Legar and son-in-law Christopher, Felton, Del., Joanna Quick and her fiancé Rodney Bishop, Hartly, Jeremiah Quick, Hartly, and Catherine Nelson, Laurel, Del., whom he reared for many years; grandchildren Nathan Christopher and Natalie Beth Legar; brothers Clifford Nazelrod, Oakland, Gerald Cady, Grantsville, and Martin Cady, Oakland; and his special grandchildren in waiting, Madyson and Jaxson Bishop.

Friends were received at Pippin Funeral Home, Wyoming, Del.

A service was conducted on Saturday, April 18, at Faith Community Church, Camden, Del.

Burial followed in Barratt's Chapel Cemetery, Frederica, Del.

Letters of condolences can be sent via www.pippinfuneralhome.com.

(Paid Obituary)

JOHANNA M. STULL

Johanna M. Stull, 74, Walkersville, died Friday, April 17, 2009, at Sinai Hospital, Baltimore.

She was the wife of 50 years to Delegate Paul S. Stull.

Born on Aug. 17, 1934, in Buckeystown, she was the only child of the late Florence (Tressler) and Henry Adams Magaha.

A graduate of Mt. Airy High School and a 1956 home economics graduate of Hood College, Johanna also attended Western Maryland College and the University of Maryland.

Johanna started out her professional career as a 4-H extension agent in Garrett County. She went on to teach at both Liberty and Linganore high schools, and for 22 years she taught at the Church of the Brethren Learning Center.

A member of the Lewistown United Methodist Church, Johanna led a very active life. She had membership in the Frederick Civic Women's Club, the Glade Valley Grange, was a past president of the Frederick Homemakers, and held a membership in the Glade Valley Homemakers, Rose Hill Garden Club, and both the Frederick County Farm Bureau and Frederick County Farm Museum. She was also a member of the Walkersville Volunteeer Fire Department and the Monocacy Quilters, and was a 4-H All Star. She was also a great fan of NASCAR racing, especially partial to Mark Martin.

In addition to her husband, she is survived by one son, Greg A. Stull and wife Dr. Chellie Stull, Frederick; her beloved cat, "Applebee"; and her grand dog "Bryce." She will be missed by her good friends Carroll and Judy Shry, Mary Ann and Edmund Mauzy, Janet and Joseph Wunderlich, Joyce Crawford, Pat Petre, Lois and Austin Schroyer, Susan Seale, Roger and Lois Wilson, and Theresa Musselman.

Friends were received at Stauffer Funeral Home, Frederick, where a service was conducted on Tuesday, April 21, with Pastor Elza Hurst officiating.

Burial followed in Glade Cemetery, Walkersville. Serving as pallbearers were Carroll Shry, Michael Crawford, Edmund Mauzy, Roger Wilson, Joe Wunderlich, and Marvin Bures.

Memorial donations in Johanna's name may be made to: Lewistown UMC, 11032 Hessong Bridge Road, Thurmont, MD 21788; or to the Clayton Lenhart Memorial Scholarship Fund, 312 East Church Street, Frederick, MD 21701.

Online condolences may be offered to the Stull family at www.staufferfuneralhome.com.

(Paid Obituary)

KATHERINE L WILT

Katherine I. Wilt, 81, Kitzmiller, died Sunday, April 19, 2009, at Oakland Nursing & Rehab Center.

Born April 19, 1928, in Garrett County, she was a daughter of the late George and Viola Laura Wilt. She was also preceded in death by her sister Marie.

Miss Wilt was a homemaker and farmer.

A funeral service was conducted at David A. Burdock Funeral Home, Oakland, on Tuesday, April 21, with the Rev. Gail Hixon officiating.

Interment followed in Hamill Cemetery, Kitzmiller.

ANNA N. KISNER

Anna Jean Kisner, 84, Friendsville, died Friday, April 17, 2009, at Oakland Nursing and Rehabilitation Center, Oakland.

Born Sept. 27, 1924, in Selbysport, she was a daughter of the late Oliver B. and Anna Mae (Humberson) Frazee. She was also preceded in death by one daughter, Janet Mae Kisner; and two sisters, Macie Mae Savage and Dora Ellen Knipple.

Mrs. Kisner was a homemaker and member of Kingdom Hall of Jehovah's Witnesses, Markleysburg, Pa.

She is survived by her husband, Ralph Edward Kisner; three sons, William James Kissner and wife Sue, Frederick, Edward Eugene Kissner and wife Nancy, Hiller, Pa., and Larry Everett Kisner and wife Robyn, Friendsville; three daughters, Ruth Ann Manuel and husband Kenneth, Broad Run, Va., and Patricia Rae Kisner and Jeanne Renai Meyers and husband Michael, all of Friendsville; three brothers, William Dale Frazee, Lake Lynn, Pa., Ernest Ray Frazee, Parsons, W.Va., and Theodore Wade Frazee, Baltimore; one sister, Ruth Ardell Gross, Cumberland; 12 grandchildren; and 19 great-grandchildren.

Friends were received at Newman Funeral Home, Friendsville, where a service was conducted on Monday, April 20.

Interment was held in Humberson Cemetery.

Condolences may be sent to the family at www.newmanfuneralhomes.com.

(Paid Obituary)

CONNELL T. CHANEY

Connell Thomas Chaney, 93, Grantsville, died April 22, 2009, at the Goodwill Mennonite Home, Grantsville.

Born April 7, 1916, in Avilton, he was a son of Walter and Alice (Whiteman) Chaney. He was also preceded in death by his beloved wife Margaret, who died in August 1996; one son-in-law, Orlo Folk, in 1991; four brothers, Oscar, Edgar, Lawrence, and Paul Chaney; and six sisters, Marie Sonnenberg Bennett, Ruth Crowe, Hazel Robertson, Naomi Edsall and Violet and Vera Chaney. Connell was the last surviving member of the Walter Chaney family.

In his youth he accepted Christ as his personal savior and was baptized in the original Cherry Grove Church of the Brethren in Avilton.

He married Margaret Lloyd in 1937, with whom he shared his life for 59 years. After marrying, Connell and Margaret lived in Frostburg, and he worked at the Celanese Corp. in Cumberland. During that time, they were both very active in the work of the Frostburg Church of the Brethren, teaching Sunday school, singing in the choir, etc.

After serving in the Medical Corps. in World War II, Connell returned to Frostburg, where he became a "lay minister" in the church and eventually felt the call of God to become a full-time pastor. He then moved his family to Chicago, Ill., where he attended Bethany Bible School and Seminary. Connell was licensed to the ministry in 1947 and ordained in 1948.

During more than 40 years as a pastor, Connell served a number of churches where Margaret often served as music and/or choir director. The churches he served were Bear Creek, Accident; Oak Grove, McHenry; Wiley Ford, Wiley Ford, W.Va.; Livingstone, Cumberland; Old Furnace, Ridgeley, W.Va.; Bedford, Pa.; Petersburg, W.Va.; Bethel, Landis, W.Va.; St. John's United Church of Christ, Grantsville; Bethesda, Grantsville; and Maple Grove Church, Grantsville.

Connell was a man known for his integrity and ability to get along with people. His parishioners became dear and precious friends. He had a special spot in his heart for children, and they in turn loved him. Connell worked tirelessly throughout his life and ministry as an advocate for peace. But above all he loved the Word of God and the Lord Jesus Christ. This was evident in every facet of his life. Connell lived a long, full life, and his longing to "go home" to be with his beloved Margaret has now been realized.

He is survived by one daughter, Rose Lee Folk, Grantsville; three grandsons, Stephen Folk and Jonathan Folk and wife Kimberly, all of Grantsville, and David Folk and wife April, Lonaconing; five great-grandchildren, Jordyn Lee, Cody Dean, and Lucas Jon Folk, and Andrew and Kenny Wilburn; and numerous nieces and nephews.

Friends will be received at Newman Funeral Home, Grantsville, on Friday 2 to 4 and 7 to 9 p.m.

A service will be conducted at Cherry Grove Church of the Brethren on Saturday, April 25, at 1 p.m., with Pastor Tom Wegman and Pastor Richard "Rick" Riley officiating.

Friends may call one hour prior to the service.

Interment will be in Springs (Pa.) Cemetery.

Pallbearers will be Dallas Chaney, Olin Wilhelm, Bob Robertson, Steven Diehl, Adam Labutka, and Harry Lung.

Expressions of sympathy may be directed to Cherry Grove Church of the Brethren.

Condolences may be sent to the family www.newmanfuneralhomes.com.

(Paid Obituary)

CLAUDE V. HINEBAUGH

Claude V. Hinebaugh, 79, Norwich, Conn., died Wednesday, April 15, 2009, at Lawrence & Memorial Hospital, New London, Conn.

Born Sept. 20, 1929, in Friendsville, he was a son of the late Wilbur and Leona (Friend) Hinebaugh. He was also preceded in death by one brother, Ralph Hinebaugh.

Claude entered the U.S. Navy on Nov. 15, 1948, and was honorably discharged on Nov. 4, 1952, with the rank of commissaryman third class, serving during the Korean War. He worked for 35 years as a planner at Electric Boat, Groton, Conn., retiring in 1987.

He was a communicant of Our Lady of the Lakes Church in Oakdale, Conn., and was a member of the Knight of Columbus Council 7054 in Gales Ferry, Conn.

He was married to Doris (St. George) Hinebaugh, who died on June 14, 2001.

He is survived by three sons, Carl Hinebaugh and wife Susan, Waterford, Conn., Mark Hinebaugh and partner Tim Lawrence, Ellington, Conn., and Gary Hinebaugh and wife Linda, Virginia; two daughters, Karen Cima and husband Michael, Gales Ferry, and Joyce Sinay and husband Peter, East Lyme, Conn.; two brothers, Robert Hinebaugh and Wilbur Hinebaugh Jr., both of Friendsville; two sisters, Ruth Umbel, McHenry, and Anna Catherine Fike, Friendsville; eight grandchildren, Autumn, Michael, Samantha, Cameron, Kristin, Meghan, Matthew, and Richard; two great-grandchildren; and several nieces and nephews.

Friends were received at Guillot Funeral Home, Taftville, Conn.

A Mass of Christian Burial was celebrated on Monday, April 20, at Our Lady of the Lakes Church, Oakdale.

Burial followed in Maplewood Cemetery, Norwich, where military honors were accorded.

Memorial donations may be made to St. Jude Common, 3 Myrtle Drive, Norwich, CT 06360.

(Paid Obituary)

DONALD S. HOWARD

Donald Steven "Steve" Howard, 60, Aurora, W.Va., died Monday, April 20, 2009, at his home.

Born Aug. 29, 1948, in Vandalia, Ill., he was the son of Evelena C. Howard, Aurora, and the late Walter Lee Howard.

He attended the Aurora United Methodist Church. Steve served in the U.S. Army during the Vietnam War from 1967 to 1971 as a Spec 5. He worked at the Vandalia Correction Center, Vandalia, for several years as a guard. He was also a truck driver for Points West for 20 years and Circle C Trucking for seven years.

He was a loving son, husband, father, and grandfather.

He is survived by his wife, Gloria Ann Howard; one son Duane S. Howard and companion Tina Edwards, Aurora; one daughter, Dawn M. Sisler and spouse Harrison, Terra Alta; and three granddaughters, Andrea and Ashley Sisler and Bethani Howard.

Friends will be received today, Thursday, from 2 to 4 and 6 to 8 p.m. at the Aurora Memorial Building.

A funeral service will be conducted on Friday, April 24, at the Aurora United Methodist Church at 11 a.m., with Rev. John Foy officiating.

Burial will follow in the W.Va. National Cemetery, Grafton, W.Va.

Personal condolences may be made at www.arthurwrightfuneralhome.com.

(Paid Obituary)

Continued on Page A-7

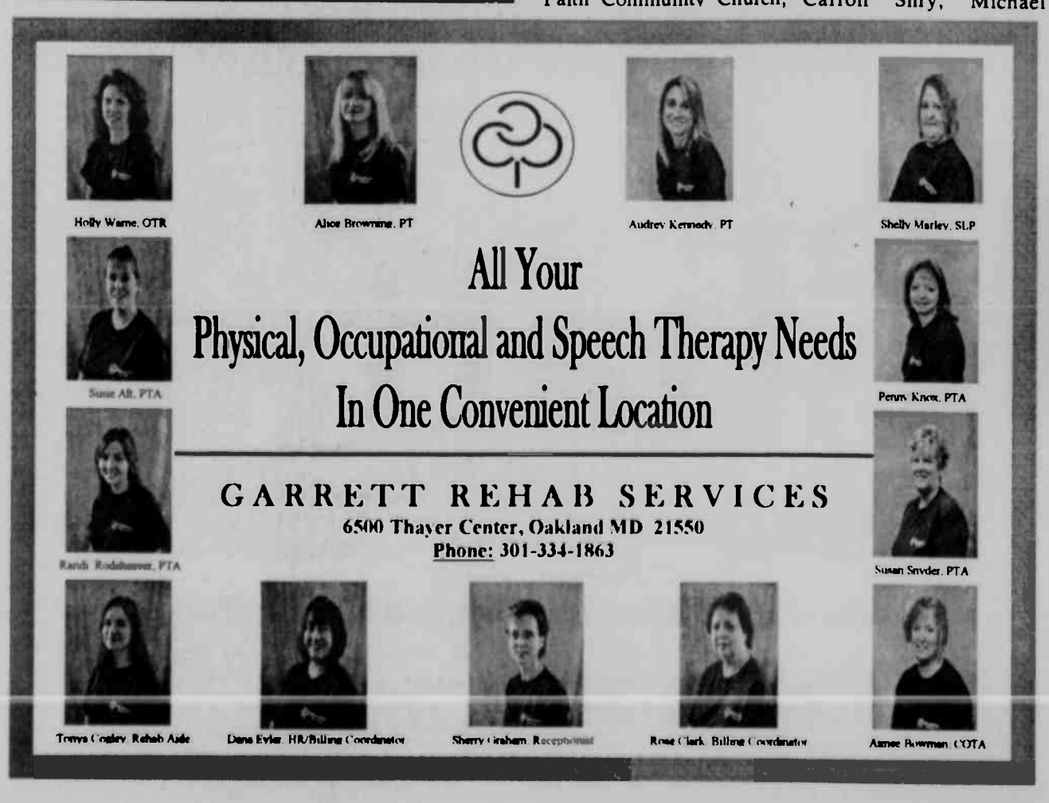

Renter's or Condo Insurance?

Call Me!

american insurance center

Kendra T. Simpson, Agent

Representing ERIE® Insurance and other fine companies

2000 Thayer Center, Oakland 301-334-1159

OBITUARIES

Continued from Page A-6

WILDA B. FAZZALORE

Wilda Blanche Fazzalore, 87, affectionately known as "Granni," died on Monday, April, 20, 2009, at the Goodwill Mennonite Retirement Community, Grantsville.

Born May 23, 1921, in Swanton, she was a daughter of the late Harvey Mellinger and Blanche (Beckman) Mellinger. She was also preceded in death by her husband, Domenick Fazzalore, who died in March of 1984; one brother, Herschel Johnson; and one sister, Pauline King.

Wilda was a member of St. Peter's Catholic Church, Westernport, and a member of the Catholic Daughters of America, Council #485 Court Santa Maria.

She was a graduate of Oakland High School. She was postmistress at Swanton Post Office from 1940 to 1945. She worked at Perfection Garment and Keyser Garment companies for over 20 years and worked at the Gift Buggy in McCoole for over 10 years.

Granni loved to crochet, play cards, and cook. She loved to interact with people.

She is survived by her loving daughter, Mary Welch and husband Ron, McCoole; grandchildren Sherri Kalbaugh and husband Chuck, Westernport, with whom she previously resided, and David Welch and companion Sara McFarland, Reston, Va.; great-grandchildren Amy and Chuck Kalbaugh and Nicholas Welch; Debbie Welch; and two sisters, Wanda Zimmerman and husband Eddie, Oakland, and Ellen Friend Shillingburg and husband Lee, Loch Lynn.

Friends will be received at Fredlock Funeral Home, Piedmont, W.Va., on Friday from 5 to 9 p.m., where a Christian Wake service will be held at 9 p.m.

A Mass of Christian Burial will be celebrated at St. Peter's Catholic Church on Saturday, April 25, at 10 a.m., with Father Jim Hannon as the celebrant.

Interment will be in Potomac Memorial Gardens, Keyser, W.Va.

Pallbearers will be Major Moran, Bob Broadwater, Blake Moran, Brandon Moran, Josh Broadwater, and Aaron Kolberg. Honorary pallbearers will be John Martin and Joseph Shillingburg.

The family requests that memorials for Granni be directed to St. Peter's Catholic Church, 127 Church St., Westernport, MD 21562, for improvement projects.

(Paid Obituary)

MARY E. KEMPHFER

Mary E. Kemphfer, 93, Aurora, W.Va., died Thursday, April 16, 2009, at Garrett County Memorial Hospital, Oakland.

Born Dec. 30, 1915, in Kendell, she was a daughter of the late Gilbert and Bessie Casteel Lowdermilk. She was also preceded in death by her husband, Herman Lee Kemphfer; one son, Herman Kemphfer; two brothers, Charles and Allen Lowdermilk, two sisters, Gladys Lowdermilk and Thelma Kisner; and one grandson.

She is survived by two sons, Bill Kemphfer, Dover, Ohio, and Paul Kemphfer, Terra Alta; one daughter, Charlotte Ernst, Laurel; three brothers, Harold, George, and Robert Lowdermilk; two sisters, Mable Fulk and Joanne Hershman, 12 grandchildren, 16 great-grandchildren; and five great-great-grandchildren.

Friends were received at Arthur H. Wright Funeral Home, Terra Alta, where a service was conducted on Saturday, April 18, with Rev. Ernest D. Metheny officiating.

Burial followed in Oakland Cemetery.

GARY D. BROADWATER

Gary DeWayne Broadwater, 42, Grantsville, died suddenly on Saturday, April 18, 2009, at Washington Adventist Hospital, Takoma Park.

Born Sept. 7, 1966, in Washington, D.C., he was the son of Gary D. Broadwater, Mt. Rainier, and the late Eleanor (Sorrell) Broadwater.

Gary was a wastewater operator for the town of Grantsville. He was a member of Zion Lutheran Church, Jennings, and was awarded the 2009 Maryland Rural Water Rookie of the Year award for water and wastewater operators. He was selected out of 19 eligible operators throughout the state. Rookie of the Year is for operators who have worked two years or less. Gary was chosen for his knowledge, expertise, willingness to learn, work ethics, and his very pleasant personality.

In addition to his father, he is survived by three sisters, Sandy Colea and husband Steve, Elkridge, Patty Broadwater, Grantsville, and Vicky Broadwater and Steve Claxton, Mt. Rainier; and nieces and nephews Kieran Broadwater, Joshua and Jordan Colea, and Trinity Claxton.

Friends were received at Newman Funeral Home, Grantsville.

A service was conducted at Zion Lutheran Church on Wednesday, April 22, with the Rev. Randolf Richardson officiating.

Interment will be in Grantsville Cemetery.

Expressions of sympathy may be directed to Zion Lutheran Church.

Condolences may be sent to the family at www.newmanfuneralhomes.com.

(Paid Obituary)

NEVA C. LYONS

Neva Caroline Lyons, 73, Elk Garden, W.Va., died Thursday, April 16, 2009, at Heartland of Keyser, Keyser, W.Va.

Born July 2, 1935, in Shallmar, she was a daughter of the late Richard Scott and Maude B. (Rohm) Perando. She was also preceded in death by her husband, Edgel L. Lyons; and one grandchild, Eric Sherwood.

Mrs. Lyons worked as a CNA at Heartland of Keyser for 15 years, and also for Community Action. She was a member of Elk Garden Assembly of God Church.

She is survived by two sons, Michael Lyons and wife Brenda, Elk Garden, and James "Sam" Lyons and wife Frances, New Creek, W.Va.; four daughters, Beverly Shillingburg and husband Ron and Mary B. Sherwood and husband Mike, all of Elk Garden, Susie Pope-Radcliffe and husband Mark, Keyser, and Billie Jo Turner and husband Perry, New Creek; one brother, Ray Perando, Oklahoma; 13 grandchildren; nine great-grandchildren; and several nieces and nephews.

Friends were received at David A. Burdock Funeral Home, Kitzmiller, where a service was conducted on Saturday, April 18, with the Rev. Donald Marple officiating and Mr. Jack Tichinel assisting.

Interment followed in IOOF Cemetery.

(Paid Obituary)

MARY E. RHODEN

Mary Edna Rhoden, 74, McHenry, died Saturday, April 18, 2009, at her home.

Born March 4, 1935, in Baltimore, she was the daughter of the late Charles and Catherine (Weincamp) Young. She was also preceded in death by her husband, Auddie Rhoden in 1986.

Mrs. Rhoden was the owner/operator of the Innlet Motor Inn, McHenry.

She is survived by one daughter, Mary K. Rhoden, McHenry; one son, Charles A. Rhoden and wife Carla, Baltimore; five grandchildren, Cynthia Markus, Gerardstown, W.Va., Robert Taylor, Columbus, Ohio, and Erica Rhoden, Brian Rhoden, and Adriann Rhoden, all of Baltimore; and one great-grandson, Mason.

Friends were received at Newman Funeral Home, Oakland, where a service was conducted on Tuesday, April 21, with Rev. Joseph Spiker officiating.

Interment was held in Thayerville Cemetery, Deep Creek Lake.

In lieu of flowers, the family requests that contributions be made to the Garrett County Memorial Hospital Foundation.

Condolences may be sent to the family at www.newmanfuneralhomes.com.

(Paid Obituary)

ELLIS L. ROUNDS

Ellis L. Rounds, 81, Alliance, Ohio, died at 1:31 p.m. on Wednesday, April 15, 2009, at Alliance Community Hospital.

Born May 7, 1927, in Bond, he was a son of the late Salem Edgar and Stella Mae (Wilt) Rounds. He was also preceded in death by three sisters, Wilma Bittinger, Nellie Travis, and Bessie Kerling; and six brothers, Charles, Gerald, Albert, Orval, William, and Harvey.

He was employed by Sancap Abrasives and retired in 1992 after 36 years of service.

A U.S. Army WWII veteran, Ellis served in the South Pacific Theater as a medic and in the artillery battalion.

Ellis was a member of the Freeburg Church of the Brethren, a former member of Pine Grove Church of the Brethren in Oakland, and a member of the American Legion and VFW posts in Sebring, Ohio. He enjoyed hunting and fishing.

He is survived by his wife, Betty (Cross) Rounds, Alliance, whom he married Sept. 4, 1948; two sons, Rex Allen Rounds and wife Martha and Boo Rounds and wife Stacey; six grandchildren; four great-grandchildren; several nieces and nephews, including special niece Tammy Jo Ellsworth; and two brothers, Harold and Paul Rounds.

A service was conducted on Saturday, April 18, at Cassaday-Turkle-Christian Funeral Home with Pastor Mike Zellers officiating.

Interment was held at Alliance City Cemetery.

Arrangements were handled by Cassaday-Turkle-Christian Funeral Home, Alliance.

Friends may register online at www.ctcfuneral.com.

(Paid Obituary)

ELIZABETH C. PULLIN

Elizabeth Catherine Pullin, 93, Addison, Pa., died Monday, April 20, 2009, at Kamp's Personal Care Home, Markleysburg, Pa.

Born Feb. 21, 1916, in Somerset County, Pa., she was the daughter of the late Howard and Laura (Deal) Foy. She was also preceded in death by one daughter, Mary Catherine.

Mrs. Pullin was a homemaker and a member of Listonburg United Methodist Church.

She is survived by her husband of 75 years, Floyd E. Pullin; one son, Ronald E. Pullin, Burnsville, N.C.; three daughters, Bertha Weimer, Catawba, S.C., Ruby Bowser, Grantsville, and Sue McCord, Vincennes, Ind.; nine grandchildren; and a number of great-grandchildren and great-great-grandchildren.

Friends will be received today, Thursday, from 2-4 and 7-9 p.m. at Newman Funeral Home, Grantsville, where a service will be conducted on Friday, April 24, at 2 p.m.

Interment will be in Addison Cemetery.

Condolences may be sent to the family at www.newmanfuneralhomes.com.

(Paid Obituary)

Obituary Policy

The Republican reserves the right to edit obituaries to conform to the guidelines established by the editorial department. The publishing of obituaries is a complimentary service.

Those individuals wishing to have an unedited obituary published may do so for a per-column-inch charge.

Read. Then Recycle.

The ROSE TRELLIS
Gifts & Crafts Collectibles
McCall's Candle of the Month
"Fresh Strawberries"
25% OFF
Mon. - Fri. 10 to 5; Sat. & Sun. 10 to 3
232 E. Alder St., Oakland
301-533-4445

PROM NIGHT
SATURDAY, APRIL 25
Come Dine With Us!
PROM-GOERS SPECIAL!
Choice of 3 entrees:
Filet of Beef with Chipotle Sauce, Chicken Marsala Over Pasta, or Grilled Chicken Caesar Salad served with your choice of a cup of soup of the day or salad, and iced tea or soda.
Prom-Goers Only – $16.50 tax & tip included
Reservations Recommended
Cornish Manor Restaurant & Lounge
830 Memorial Drive, Oakland
301-334-6499

TEAM ONE AUTO MALL Oakland, MD
Daily Give-Aways!
Grand Prize Drawing May 2!
Anniversary Sale!
0.0% Still Available on most Models
100,000 Mile Powertrain Warranty
GOING ON NOW THRU MAY 2!
GM TOTAL CONFIDENCE
Vehicle Value Protection!
Payment Protection!

Pre-Owned Anniversary Savings!

09 GMC Acadia SLT, AWD $32,300
#777291, Leather int., heated seats, full power, 19,000 mi. GM Certified
09 Chevrolet Impala LT $17,900
#777491, V6, auto, A/C, power seat, windows, locks and mirrors, tilt, CR, alum. wheels, AM/FM/CD, White, 12,000 mi.
09 Chevrolet Impala LTZ $20,490
#777341, V6, auto, A/C, leather heated seats, sunroof, loaded, only 10,000 mi.
09 Pontiac Torrent AWD $19,900
#777521, V6, auto, A/C, power seat, windows, locks & mirrors, keyless entry, alum. wheels, Nice! 14,000 mi.
08 Pontiac G6 GT Sedan $12,900
#777211, V6, auto, A/C, PW, PL, tilt, CR.
08 Chevrolet Trailblazer LS $17,900
777471, 4WD, 6 cyl., auto, A/C, PW, PL, tilt, CR, 28,000 mi. GM Certified
08 Chevrolet Malibu Classic $12,500
#777191, 4 cyl., AT, A/C, PW, PL, tilt, CR, 34,000 mi.
08 Chevrolet Express 15 Passenger Van $23,900
#777501, 1 ton chassis, 6.0 L. V8, auto, A/C, PW, PL, only 5,000 mi!
08 Chevrolet Silverado ½ T Ext. Cab 4x4 ..$24,900
#777281, 5.3 V8, auto, A/C, PW, PL, tilt, CR, bucket seats, 22,500 mi.
08 Pontiac Grand Prix Sedan $13,900
#776651, V6, auto, A/C PW, PL, tilt, cruise, AM/FM/CD,Red, cloth interior, 22,000 mi.
08 Chevrolet Equinox LT All Wheel Drive ...$16,900
#777451, V6, auto, A/C, PW, PL, tilt, CR, keyless entry, only 29,000 mi. GM Certified
07 Jeep Grand Cherokee Laredo $15,900
#777161, 6 cyl., auto, A/C, PW, PL, tilt, CR, 22,000 mi.
07 Toyota RAV4 Sport AWD $15,900
#776681, 4 cyl., auto, A/C, sunroof, power windows & locks, aluminum wheels, White. 37,000 mi.
06 Chrysler 300M $13,900
#777621, PW, PL, tilt, CR, A/C, 44,000 mi.
06 Subaru Impreza AWD $10,900
#777391, 2.5 L., 4 dr., auto, A/C, PW, PL, tilt, Black, Nice! 65,000 mi.
06 Chevrolet Aveo 5 Dr., LS $8,300
#776891, 4 cyl., auto, A/C, tilt, AM/FM/CD, rear window defroster, Blue, ECONOMICAL, 43,000 mi.
04 Jeep Wrangler X 4x4 ....$12,900
#776982, 6 cyl., manual transmission, A/C, tilt, Silver w/Black Top, alloy wheels, GREAT SHAPE! 34,000 mi.
03 Chevrolet Monte Carlo SS $8,900
#803301, V6, auto, A/C, PW, PL, tilt, CR, sunroof, leather, 68,500 mi., Clean!

09 Chevrolet Cobalt 2 dr. LS
XFE pkg., 4 cyl., 5 spd., A/C, AM/FM/CD, 37 mpg hwy. #90107
NOW $12,690*

09 Chevrolet Silverado ½ T. Reg. Cab
4x4, 4.3 6 cyl., AT, A/C, tilt, locking rear differential and more. #90073
NOW $21,890*

09 Pontiac G6 Sedan
2.4 L. 4 cyl., AT, A/C, PW, PL, tilt, AM/FM/CD & much more! #90187
NOW $17,360*

09 GMC Canyon Ext. Cab
4x4, 2.4 L. 4 cyl., 5 spd., A/C, AM/FM/CD, locking rear differential, and more. #90322
NOW $22,490*

09 Chevrolet Equinox AWD
LS Pkg., 3.4 L. 6 cyl., AT, A/C, PW, PL, tilt, CR, AM/FM/CD and more. #90039
NOW $23,490*

09 Chevrolet Avalanche
4x4, LT pkg., 5.3 V8, AT, A/C, PW, PL, tilt, CR, tow pkg. and more. #90283
NOW $35,490*

09 Buick Lucerne CX
3.9 L. 6 cyl., AT, A/C, PW, PL, tilt, CR, 6 pass. seating and more #90258
NOW $25,290*

09 GMC Sierra ½ T. Ext. Cab
4x4, W/T pkg., 4.8 V8, AT, A/C, tilt, AM/FM/CD and more #90244
NOW $24,290*

TEAM ONE AUTO MALL Oakland, MD
Chevrolet An American Revolution
BUICK
Pontiac Fuel for the Soul
GMC We Are Professional Grade
Mon.-Thurs., 8-7; Fri., 8-6; Sat., 8-2
12899 Garrett Highway, Oakland, MD
Across from Wal-Mart Super Center. Minutes from Deep Creek Lake
www.teamoneauto.com
301-334-9494 • 800-458-6695
Look for our Giant Flag!
We support our country & troops with pride and honor.
We Are All-American and Proud Of It!
*Prices include all available incentives. Prices do not include state sales tax or state MVA fees. 0.0% financing with approved credit. See Dealer for GM Total Confidence Details. Prices good until 5/02/09.

Notes From Bittinger

by Joan Glotfelty Sussman

Cindy and Sam Stanton added another grandchild. Their daughter Lea Pochet of Albuquerque, N.M., breezed through labor on Saturday, April 18, and delivered a beautiful black-haired baby girl. Lea and husband Michael named their new arrival Julia Danielle.

Julia's big brother Blake will have some adjusting to do, since he is no longer the only one getting attention from Mommy. But he is very interested about his little sister, trying to pry open her eyes. Cindy saw the new baby on their web video camera, but that is not the same as seeing her in person. So she plans to fly out to New Mexico, taking McKenna to Chicago to be reunited with her mother.

The ECL Women's Cluster meeting last Saturday was a big success. About 18 women from Emmanuel attended, which was pretty good considering what it competed with: the most beautiful weather since last summer. But Bittinger did put on its best face for the 58 visitors from other regional Lutheran churches.

Cindy Richardson was able to project her photographs from her trip to Africa. She showed pictures of the schools built by Operation Bootstrap. She also had many heart-warming photographs of the African people benefiting from the improvement of education through Operation Bootstrap.

There was a great picture of the large college-level graduating class. The girl graduates dressed in elaborate traditional African costumes made by their mothers. That picture represented the new Africa, where tradition is still looming large, but there is a new side with a large number of future native teachers.

Cindy's group also toured the national park, where they viewed an impressive variety of wildlife, sometimes very close at hand, so she got some great photos of lions and elephants, including one baby nursing from its mother; giraffes; and rhinoceroses. There was lots of interesting scenery.

Then the next day, Bittinger Parish had a planning retreat at Uno's, and 21 people participated. The first step was to fill out a questionnaire. Then they broke into small groups, and they presented their findings and had a discussion. The pastor summarized the information, and will present it to the Parish Council.

I noticed a large-scale excavation behind Cherry Glade Mennonite Church. A friend of mine who is a member of that church said they built a new sanctuary, a much larger one, with a capacity for 600. They will convert the old sanctuary into a social hall.

One of the first events in the new social hall will be a "Ladies' Garden Tea" on Wednesday, May 6, at 6 p.m. Guests should bring their own tea cups. There will be a simple meal, including appetizers, hors d'oeuvres, and soups. There will also be live music. Persons should RSVP to Beth Beitzel at 301-245-4041 by April 26.

A delayed Easter news item is that Denver and Naomi Beitzel enjoyed a brief but wonderful visit from their son Terry and his family from Harrisonburg, Va., including their baby girl Myra, 5 months old. When they arrived and little Myra saw her grandmother, her little face lit up with the biggest smile imaginable.

Beulah Moon told Ethel Buckel that she will be in Bittinger for Mother's Day weekend.

Ruth DiPaolo is hanging in there and resuming her course of chemotherapy. She enjoyed a visit from her best pal Betty Sacrae of Winchester, Va., last weekend, and from her son Barry Glotfelty from Thurmont.

My Meredith took a big trip to Michigan. She joined the family of her best friend, Sierra Pittman of McHenry. They went to attend Sierra's older sister's baby shower. Her big sister is a graduate student at Michigan State, where a favorite pop band performed, the reason that Mere and her friend went along. It is a long drive (seven hours one way) just for a concert, but of course when you include the baby shower, it makes perfect sense, and Sierra plans to go to Michigan State next year.

I heard a ridiculous charge: "College and universities will brainwash your children." I understand that brainwashing is tricking or compelling someone to believe something that you want them to believe. I don't know how the Rev. Jim Jones brainwashed his congregation to commit mass suicide.

Speaking from a lot of experience in higher education, I never experienced or saw anyone try to force a view on students. In fact, it was just the opposite. Professors' highest goal was to teach their students to think and use their reasoning ability and not accept blindly something that they were told. Most work in higher education involved taking a position and investigating and researching the subject, then putting together a valid body of evidence to support your position.

I encountered many students who believed deeply that some views were bad or inferior. If they could present valid evidence to that view, that was fine. If not, maybe they might start to question what was always told to them. It would lead to questioning authority, not defying authority, and questioning the statements of political figures who want to win their support. If you listen to both sides of almost any argument, often you may hear some convincing evidence against what you initially believed.

Higher education is one of the biggest enemies of brainwashing. When the authoritative government is a fascist or dictator, the first thing they attack and work to destroy is the universities. And among the first people thrown into prison camps are professors and writers.

It is a shame that the Republicans are adding weight to the already overburdened shoulders of our president, who is dealing with the weight of the seemingly hopeless war or conflict in Iraq and Afghanistan.

Iraq is not even close to stable, so it is hard to see how he can keep his promise to American voters or to the Iraqi government to withdraw troops. It was an ill-thought war, and no exit strategy was drawn up by the ones who jumped into it. They even failed to include in their budget funds to take care of its veterans. They even denied the existence of the true and serious effect of that war, the post-traumatic stress disorder and its damages. It causes long-term effects in the veterans' ability to function back home.

An outrageous number of our veterans were left unemployed or homeless. But it seems that the way to keep spending low is by ignoring the debt we owe our troops. But one reason for the size of Obama's budget was the large increase in veterans' benefits.

Some of these soldiers with disorders may react to their hopeless situation and commit suicide. We are not continuing to pay for their health care or other benefits. That is truly a shocking way to keep costs low. Any patriotic American who brought them home with a yellow ribbon in support of our troops should not now protest about high taxes.

Most Americans know what a massive challenge our president is facing. Just saving our economy from death costs lots of money. But Obama has a more extensive goal of building a new economy built on a solid foundation, including maybe the most important: reforming our health care so small businesses are not burdened by that big cost, as well as those families and individuals who do not have any kind of job-based insurance.

It also encourages research and development of new green industries and the repair and rebuilding of our crumbling infrastructure. We need a way to move the raw material and products from all kinds of industries.

Almost all Americans enjoy our high standard of living, which is still one of the best in the world, including the best and safest food supply. There is great health care if you can afford to access it, but too many can't afford it. The same thing can be said about our higher education institutions. They are they best in the world, if you can afford them. We also have the most productive agriculture system in the whole world.

We have a fabulous national capital city, Washington, D.C., which is a magnet for tourists from the whole world and also for American families. It features wonderful museums which are hugely underutilized educational resources. There are many beautiful monuments which can provide historical knowledge and inspiration for all Americans. And then there are the Library of Congress, the National Archive, and the National Zoo. Most Americans appreciate these very successful and inspirational places. And then there are the wonderful national parks and monuments, including the Civil War battlefields that are preserved for future Americans.

Everyone enjoyed the sight of the rescue of Captain Phillips from Somalian pirates, including those impressive USA battleships and the almost unbelievable skillful performance of those Navy SEAL sharp-shooters. They were not the result of backyard shooting practices. They were the result of extensive training. These things that were used to rescue Captain Phillips from being held hostage did not come free or cheap. Neither do the weapons of war needed for our defense. In fact, everything that makes American "the greatest nation in the world" costs a lot of money. And that means taxes, whether we like it or not.

But a large majority of Americans are willing to pay higher taxes for health care and educational reform and improvement. The new emerging world is posing some new and serious challenges – both national and international problems –

Continued on Page A-17

Adorable Adoptables

THREE MEDIUM SIZE DOGS are available for adoption this week at the Garrett County Animal Shelter. They are a female beagle, a yellow Lab mix that is shorter and smaller than a regular Lab, and a 2-year-old female elkhound mix that is not very big. Also pictured is a very friendly male orange/white longhaired stray cat. "None of last week's dogs were adopted, but one was reclaimed and another new one was adopted this week," said a Humane Society spokesperson. "HART, the local animal rescue group, was not able to take any animals out of the shelter this week, so there are a lot of dogs to choose from. Plus, there are lots of nice young cats, including a tabby, black/white tuxedo, and longhaired and shorthaired tortoise shell felines. All are friendly and waiting to meet you." For more information, persons may call the shelter at 301-334-3553. Located along Oakland Sang Run Road, the facility is open Monday through Friday.

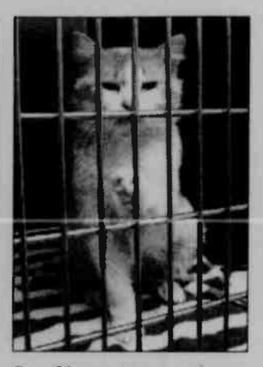

$25 OFF Any Service or Repair*
NO EXPIRATION DATE. *Cannot be combined with any other special
New Construction, Service and Repair
Commercial and Residential
Radiant Floor & Snow Melt Expert
Over 25 Years' Experience Installing and Maintaining Plumbing and Heating Systems for Custom Homes
No Overtime Charges for Plumbing or Heating Emergencies
S.E. Green Plumbing & Heating
301-334-2323 or 301-501-7817

Premier In-Home Care Since 1987
Tender Loving Home Care
Dependable and Qualified
IN HOME ASSISTANCE WITH DAILY ROUTINES
MEAL PREP – LIGHT HOUSEKEEPING – PERSONAL CARE
4-24 HOURS – 1 to 7 DAYS A WEEK
TENDER LOVING HOME CARE IS YOUR PROVIDER FOR:
Health Watch ™
PERSONAL MEDICAL RESPONSE SYSTEMS – CALL FOR DETAILS!
State Licensed
Bonded & Insured
1-301-678-5080
Toll Free: 1-888-876-4967

Pitty Pat LLC
Restaurant & Lounge
Great Food - Reasonably Priced!
Crab Cakes • Steaks
House Made Specialties
Friendly Service
Take-Out Available
View our menu at: pittypatllc.com
Open Wednesday thru Sunday
LUNCH: 11 AM - 2 PM • DINNER: 5 PM - 10 PM

Located along Rt. 7 in Corinth, WV
304-789-2424

Dryclean & Shirt Salon
Give Us A Call; We Clean It All!
www.drycleanandshirtsalon.com
New Oakland Location: Next to Wal-Mart!
Open Monday-Friday 7:30am-6:00pm, Sat. 8am-Noon
Our Services...
• Drycleaning
• Shirt Laundry
• Alterations & Repairs
• Seasonal Garment Storage
• Leather & Suede
• Fur Cleaning
• Down
• Curtains & Window Treatments
• Table Linens
• Heirlooming & Smoke Restoration
• Orientals and Rugs
Next Day Service Available Upon Request: In by Noon, Ready by 3pm
A Full Service Cleaners with Over 20 Years' Experience
301-334-1616
$3.00 Off
Drycleaning Orders Only
Not valid with any other offer. One coupon per customer. Expires 5/30/09
Dryclean & Shirt Salon (next to Wal-Mart) Oakland • 301-334-1616

FISH DAY!
IT'S TIME TO STOCK YOUR POND!
Delivery will be:
Friday, May 8
Cumberland, 4:15-5:00 p.m. at Southern States
Saturday, May 9
Grantsville, 7:30-8:15 a.m. at Grantsville Ag
Oakland, 9:15-10:00 a.m. at Southern States
FISHWAGON
To Place an Order Call
Toll-Free 1-800-643-8439
www.fishwagon.com

STOREWIDE CONSOLIDATION EVENT
Buy the BEST merchandise at the BEST PRICE right now!

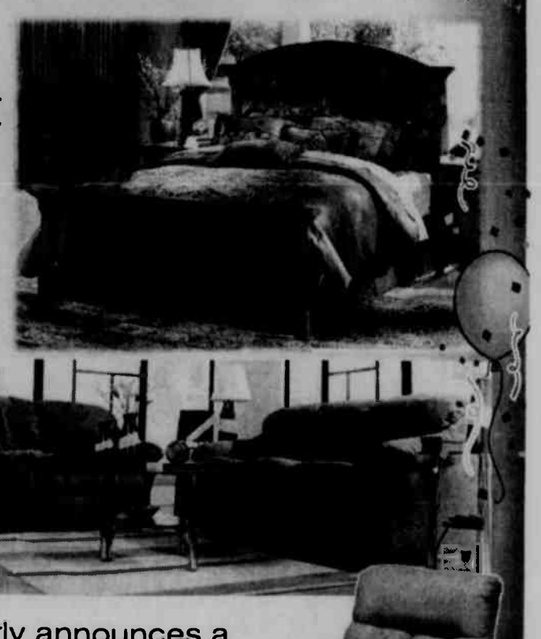

'Ol Pearly announces a store-wide consolidation event going on NOW only at the Oakland location of Grand Central Station.
'Shop TODAY & tell them Pearly sent you!
The more you buy, the less we have to move!
Cash & Carry
Although the consolidation event only applies to our Oakland Grand Central location, be sure to check out our other locations for great buys and quality merchandise.

Grand Central Station 301-334-3006 312 S. 3rd St., Oakland MD Mon.-Sat. 10-6 Sun. 11-5
Grand Central Home Furnishings 301-334-9515 Maryland Hwy., Next to 84 Lumber Mtn. Lake Park MD Mon.-Sat. 10-6 Sun. 11-5
Grand Central at the Lake 301-387-2278 Trader's Landing, 21329 Garrett Hwy. Deep Creek Lake MD Mon.-Thurs. 10-6 Fri.-Sat. 10-7 Sun. 10-5
Grand Central Mattress Max 301-387-7810 Dry Dock Plaza, 19509 Garrett Hwy., Deep Creek Lake, MD Mon.-Thurs., 10-6, Fri.-Sat. 10-7, Sun. 10-5
Grand Central Fine... Oakland, Mtn. Lake Park, Trader's Landing
www.grandcentralfineforniture.com
Does not apply to clearance items. Not valid with any other offer. Limited to stock on hand. Items vary in each location. Delivery fees may apply.
Old Location
Grand Central Mattress Max Market Square (Next to Foodland Fresh) will be open Fri. & Sat. 10-6, Sun. 11-5 until May 31

GET A GRIP

on the road with new tires from Glotfelty Enterprises

COOPERTIRES

GLOTFELTY ENTERPRISES Gift Card

Gift Cards Available

TRENDSETTER SE

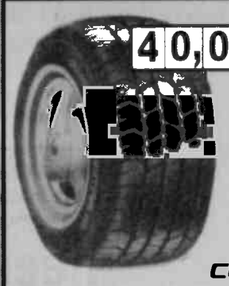

40,000 MILE

- All Season Tread Design
- Steel Belted
- Whitewall

COOPERTIRES

ON THE ROAD PRICE

P155/80R13	60.50
P185/75R14	68.50
P195/75R14	67.50
P205/75R14	69.50
P215/75R14	73.50
P205/75R15	79.50
P215/75R15	73.50
P225/75R15	84.50
P235/75R15	85.50

TRENDSETTER SE

40,000 MILE

- Steel Belted Radial
- All Season
- Whitewall or Blackwall

COOPERTIRES

ON THE ROAD PRICE

P175/70R13	64.50
P185/70R13	66.50
P175/70R14	66.50
P175/65R14	66.50
P185/65R14	69.50
P185/70R14	66.50
P195/70R14	69.50
P205/70R14	73.50
P215/70R14	76.50
P195/65R15	73.50
P205/65R15	76.50
P205/70R15	76.50
P215/70R15	80.50
P205/55R16	84.50
P225/60R16	84.50

LIFELINER GLS (T)

60,000 MILE

- Even Wearing Design
- 4 Circumferential Grooves
- Quiet-Riding Design
- M+S Rated

COOPERTIRES

ON THE ROAD PRICE

P175/65R14	77.50	P205/65R15	90.50
P175/70R13	70.50	P205/70R14	82.50
P175/70R14	73.50	P205/70R15	91.50
P185/65R14	82.50	P215/60R16	97.50
P185/65R15	85.50	P215/65R15	94.50
P185/70R14	75.50	P215/65R16	97.50
P195/65R15	89.50	P215/70R14	84.50
P195/70R14	77.50	P215/70R15	93.50
P205/55R16	102.50	P225/60R16	101.50

CS4 TOURING

80,000 MILE

- 80,000 Mile Treadwear Protection Limited Warranty
- Coupled Silica Tread Compound
- Ventless Technology
- R-Tech Construction
- M+S Rated

ON THE ROAD PRICE

		P215/60R17	138.50
P185/60R15	101.50	P215/65R15	109.50
P185/65R14	97.50	P215/65R16	116.50
P185/65R15	100.50	P215/65R17	140.50
P195/60R15	101.50	P215/70R15	109.50
P195/65R15	102.50	P225/55R17	140.50
P195/70R14	99.50	P225/55R18	151.50
P205/55R16	119.50	P225/60R16	124.50
P205/60R15	101.50	P225/60R17	142.50
P205/60R16	111.50	P225/65R17	148.50
P205/65R15	106.50	P235/55R17	149.50
P205/70R15	107.50	P235/60R16	127.50
P215/60R15	107.50	P235/65R16	127.50
P215/60R16	115.50	P235/65R18	155.50

DISCOVERER AST II

- All-Season Radial
- RWL
- Passenger/Light Truck

COOPERTIRES

ON THE ROAD PRICE

P205/75R15	86.50
P215/75R15	88.50
P225/75R15	93.50
P235/75R15	95.50
P265/75R15	102.50
P225/70R16	103.50
P235/70R16	105.50
P245/70R16	106.50
P265/70R16	106.50
P245/75R16	108.50
P265/75R16	106.50

DISCOVERER S/T

- All-Weather Tread
- Great in Mud
- Pinned for Studs
- Long, Even Wear

COOPERTIRES

ON THE ROAD PRICE

LT235/75R15	155.50
LT30/9.50R15	161.50
LT31/10.50R15	167.50
LT33/12.50R15	187.50
LT225/75R16	165.50
LT245/75R16	176.50
LT265/75R16	178.50
LT215/85R16	169.50
LT235/85R16	172.50
LT255/85R16	191.50

DISCOVERER ATR

- All-Terrain Design
- Modern 5-Rib Design
- VT²ech Optimized Tire Profile
- OWL or Black Sidewall

COOPERTIRES

ON THE ROAD PRICE

		LT215/85R16	139.50
LT225/75R16	140.50	LT235/75R15	125.50
LT235/80R17	172.50	LT245/75R16	147.50
LT235/85R16	141.50	LT245/75R16	143.50
LT265/70R17	176.50	LT245/75R17	180.50
LT265/70R17	165.50	LT255/70R16	157.50
LT265/75R16	160.50	LT275/65R18	204.50
LT265/75R16	146.50	LT275/70R18	195.50
LT275/70R17	185.50	LT285/70R17	190.50
LT285/75R16	162.50	LT30X950R15	128.50
LT31X105015	137.50	LT315/70R17	203.50
LT305/70R16	184.50	LT315/75R16	190.50

DISCOVERER STT

- Armor-Trek³ Carcass Construction
- Super Traction Tread
- M+S Rated

COOPERTIRES

ON THE ROAD PRICE

LT235/75R15	158.50
LT30/950R15	155.50
LT31/1050R15	164.50
LT33/1250R15	188.50
LT35/1250R15	207.50
LT235/85R16	171.50
LT245/75R16	180.50
LT265/75R16	199.50
LT285/75R16	202.50
LT315/75R16	217.50

TAKE THE MONEY & RIDE SPRING EVENT

SAVE UP TO $50

BY MAIL WHEN YOU BUY A NEW SET OF 4 QUALIFYING TIRES

With Cooper, you don't have to give up a thing. Grab four eligible tires right now and get unbeatable performance.

–$50 Off Discoverer CTS, ATR, H/T, LSX Tire. –$40 Off CS4 Touring and Cooper Zeon Sport A/S tires.
–$25 Off Lifeliner GLS tires.

COMPUTERIZED WHEEL ALIGNMENT

We Use The Latest Computerized Electronic Test Equipment

Extend Tire Life
Stretch Fuel Mileage
Ensure Safe Driving
Reduce Down Time
Get Better Handling

Cars • Pickups • RVs
Ton Trucks
Dump Trucks
School Buses
Tractor Trailers

WE'RE DIFFERENT

HERE'S HOW: "ON-THE-ROAD PRICING"!

You Get No-Hassle Buying and No Hidden Charges!

- FREE* Computer Wheel Balancing
- FREE* New Valve Stems
- FREE* Fast, Expert Mounting
- FREE* Lifetime Rotation
- FREE* Wheel Alignment Check
- FREE* Brake Inspection

*With tire purchase

We Sell Custom Wheels

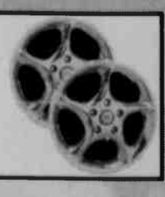

ALL TIRES IN STOCK
No need for special ordering!
AREA'S LARGEST INVENTORY

DISC BRAKE SERVICE
$99.95 Most Cars

SERVING THE COMMUNITY FOR 53 YEARS
LOCALLY OWNED & OPERATED

301-334-3911

GLOTFELTY ENTERPRISES

No Interest, No Payments for 90 Days*

*$100 minimum purchase required
*See Store For Details

14161 Garrett Highway, Oakland, MD • Monday - Friday 7:30 a.m.-5 p.m.; Saturday until noon

The Arts

SUSQUEHANNA SUPPORTS ARTS FAIR – Susquehanna Bank, Oakland, has supported the Garrett County Public School's Student Arts Fair for years, helping to provide a catered artist reception in the Garrett College Art Gallery. Pictured above are Carolyn Collen-DuBose (left), coordinator of the arts fair, receiving this year's check from Kim Conroy of Susquehanna Bank. The arts fair is scheduled for this Friday and Saturday, April 24 and 25, at Garrett College, and will include musical performances, art activities, and art displays.

'09 Student Arts Fair Slated For April 24 And 25

Garrett County Public Schools have slated the 2009 Student Arts Fair, "Arts Around the World," for Friday and Saturday, April 24 and 25, at Garrett College, McHenry.

The show will begin with a reception for the senior high art show from 6:30 to 9 p.m. Friday. The schedule for the evening is as follows:

•7 p.m. - Middle School Honor Chorus

•7:45 - Southern High School Theater Department

•8 p.m. - Northern High School Theater Department

•8:20 - Senior High Honor Chorus

Saturday's schedule will begin at 10 a.m. and continue until 4 p.m. The day will include activities for students in grades K–12. The schedule for Saturday is as follows:

•10:30 a.m. - Elementary Honor Band

•11:15 - Elementary Honor Chorus

•12:15 p.m. - Northern High Percussion

•1 p.m. - Solo performances by Aaron Babcock, guitar; and Patrick Terry, piano; and Kristin Dewitt and Claire Valanno, vocal duet.

•2 p.m. - Mannette Steel Drums, Morgantown, W.Va.

Other activities offered will be Chinese shadow puppets, interactive installation, hand-built clay, face painting, origami, piñatas, and mosaics. The show is sponsored by Garrett County Public Schools, the Garrett County Arts Council, and the Oakland branch of Susquehanna Bank.

THE ANNUAL DANCE REVUE by the students of Brenda and Company will take place next weekend, May 1 at 7 p.m. and May 2 at 4 p.m., with the theme of "Hometown Memories." The show, which will be given at the Meyersdale (Pa.) High School, will incorporate both dance and gymnastics performed by a number of local youngsters. "This show is entertaining from the moment the audience walks into the auditorium," said Brenda Brosnihan, director. She said piano students of Marianne Flinn will also perform, and the pre-show will be an award-winning play directed by Wendy Walker and performed by her drama class. Each year the students at Brenda's Body Shop participate in this full scale dance production featuring a variety of music, choreography, costumes, and set. Seven senior athletes will be honored this year, and each will perform a solo as well participate in a group routine. Another highlight will be a tribute to the 1989 Aerobic Diehards. This year marks the 20th anniversary of the group's induction into the Mickey Mouse Club Hall of Fame, and their appearance on the Mickey Mouse Club Show in Orlando, Fla. "This group helped to pioneer the efforts to include youth competition in sport-aerobics, which has given the next generation of our students some incredible opportunities," Brosnihan said. The tribute will be followed by a performance of the current U.S. National Sportaerobic champion, Sara King. Guest performers will be Leigh Ann Schefft and Alissa Garland. Brosnihan noted that the proceeds from the concessions will be donated to Landon's Library. The participants are students ages 4-18 from Garrett and Allegany counties, as well as the West Virginia counties of Preston, Grant, and Tucker. The public is invited to attend the revue. Tickets are available at the door or by calling Brenda's Body Shop at 301-334-1275. The Kinderkicks students are shown above. In the first row, left to right, are Carly Friend, Maggie Drennan, Brooke Holland, Natalie Warne, and Mallory Wise. Row two, same order: Lindsey Skidmore, Madalyn Artice, Madi Hanline, and Kira Rinker. Row three: Samantha Hauser, Jayden Tasker, Carmen Hartman, Bella Sisler, and Emily Holland. Row four: Haylie Kisner, Kadie Colebank, Elizabeth Bird, and Gracie Dewitt. The dance team is shown below. In the front from left are Sara King, Samantha Taylor, Abbigayle Smith, Jenniter Feaster, and Patricia Sherrard. Back row: Corinne Weaver, Paige Carr, Kaitlyn Swift, Erin Beiler, and Whitney Walker. (Not pictured: Madeline Whittemore.)

Spring Concert Of GCC Band Set For May 2

"Musical Memories" is the name of the annual spring concert of the Garrett Community Concert Band, which will be presented on Saturday, May 2, at 7:30 p.m. in the Garrett College auditorium. The band is under the direction of Moe Turrentine.

The program will consist of a number of medleys from Broadway shows, movies, and television, plus a variety of other popular numbers and marches.

A John Williams medley will include movie theme songs from *Jaws, Star Wars*, and the *Harry Potter* series. Heard in a television med-

Continued on Page A-11

Arts at a Glance

www.garrettarts.com

SATURDAY, April 25

• **Arts Around The World, Garrett County Public Schools 2009 Student Arts Fair,** Garrett College, 10 a.m. to 4 p.m. Free. Chinese shadow puppets, interactive installation, hand-built clay, face painting, origami, piñatas, music by several student groups, and mosaics. Sponsored by the Garrett County Public Schools, the Garrett County Arts Council, and the Susquehanna Bank.

SUNDAY, April 26

• **Spring Concert by the FSU Chamber Choir,** directed by Karen Soderberg, at St. Paul United Methodist Church, Oakland, 7 p.m. Free. Information: 301-334-2391.

TUESDAY, April 28

• *Henry V* by William Shakespeare. A production by the Acting Company/Guthrie Theatre. Frostburg State University's Cultural Events Series, Drama Theatre, Performing Arts Center, 8 p.m. Tickets: Adults, $16, Under 17, $18. Information: 1-866-849-9237 or ces.frostburg.edu.

• **Music, Dance, and Instruments by Keith Brintzenhoff,** Addison (Pa.) Methodist Church, along Main Street, 7 p.m. Presented by the Old Petersburg/Addison Historical Society and the Pennsylvania Humanities Council. Free and open to the public.

THURSDAY, April 30

• *Les Miserables*, presented by the Southern High School drama department, Southern stage, 8 p.m. Directed by Erin White and featuring 70 students. Reserved seats are $10; general admission is $5. To obtain tickets, persons may contact White at 301-616-5407.

FRIDAY, May 1

• *Les Miserables*, presented by the Southern High School drama department, Southern stage, 8 p.m. Directed by Erin White and featuring 70 students. Reserved seats are $10; general admission is $5. To obtain tickets, persons may contact White at 301-616-5407.

• *See What I Wanna See*, presented by the University Theatre in the Frostburg State University F. Perry Smith Studio Theatre, 7:30 p.m. Tickets: $6. 301-687-7462.

SATURDAY, May 2

• **Musical Memories**, a concert by the Garrett Community Concert Band, presenting tunes of yesteryear. Garrett College auditorium, 7:30 p.m. Directed by Moe Turrentine. Tickets, $8 for adults and $2 for students, available at the door.

• *Les Miserables*, presented by the Southern High School drama department, Southern stage, 8 p.m. Directed by Erin White and featuring 70 students. Reserved seats are $10; general admission is $5. To obtain tickets, persons may contact White at 301-616-5407.

• *See What I Wanna See*, presented by the University Theatre in the Frostburg State University F. Perry Smith Studio Theatre, 7:30 p.m. Tickets: $6. 301-687-7462.

EXHIBITS

Through May 16: **What If?** by artist Judy McCaughey at the Gallery, Oakland. Exhibit of watercolors, made with the pouring paint method, and new monotypes, featuring a variety of printing techniques. Gallery hours are Monday through Saturday, 10 a.m. to 5 p.m. For additional information, persons may call 301-334-6580.

Serving the Garrett County Arts Community Since 1976

Garrett County Arts Council
206 E. Alder St., Oakland, MD 21550 GCAC 301-334-6580

Pulitzer Prize Poet To Read Work At Oakland Library

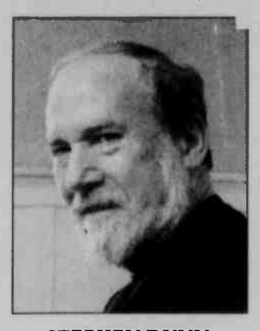

STEPHEN DUNN

The Oakland library invites the public to a free poetry reading by Stephen Dunn, Pulitzer Prize winning poet, on Monday, May 11, from 6:30 to 7:45 p.m.

The author of 15 collections of poetry, Dunn will read from selected works including his most recent *What Goes On: Selected & New Poems 1995-2009*.

"Good poems are triumphs over the unlikely," says Dunn. "They make us pay attention in new ways."

"Dunn subtly enlarges our sense of possibility in this expansive gathering from six collections plus 20 brilliant new poems that span the years between 1995 and the present," states the publisher of *What Goes On*. "Dunn's work probes life's big questions without ever losing sight of the significance of the mundane."

The author's book *Different Hours* won the Pulitzer Prize in 2001, *Loosestrife* placed as a National Book Critics Circle Award finalist in 1996, and *Local Time* was a winner of the National Poetry Series in 1986.

His other books include *New & Selected Poems: 1974-1994, Landscape at the End of the Century, Between Angels*, and *Riffs & Reciprocities: Prose Pairs*.

A new and expanded edition of *Walking Light: Memoirs and Essays on Poetry* was issued by BOA Editions Ltd. in 2001.

Dunn has earned numerous awards throughout his career, including the Academy Award in Literature from the American Academy of Arts and Letters, fellowships from the Guggenheim and Rockefeller foundations, and the Levinson and Oscar Blumenthal Prizes from *Poetry*.

Dunn is distinguished professor of creative writing at Richard Stockton College of New Jersey, but spends most of his time these days in Frostburg, where he lives with his wife, the writer Barbara Hurd.

Registration for the library program is not required, but a courtesy call to the library at 301-334-3996, ext. 117, will be appreciated. For more information about the program, persons may contact this same number or e-mail bonnie@relib.net.

A listing of all the library's services and programs is available online at relib.net.

Subscribe to *The Republican*

Buy a home...get $8,000
There's no better time than now!
• **$8,000 homebuyer tax credit available** through the *2009 American Recovery & Reinvestment Act.*
• Give me a call for more details and also learn about the best way to get started on your home search via email listing updates - view interior photos and see *all listings. Direct from the site Realtors® use to see all listings.*
• ***Get in on the cutting edge of homes for sale in Garrett County.* Own your own home this year! Experience.**
Brian Homberg - 301-501-0131 or bhomberg@railey.com
RAILEY 800-544-2425

GARRETT CINEMAS
Call for Movie Times
(301) 387-2500
GIFT CERTIFICATES AVAILABLE
FRIDAY, APRIL 24th - THURSDAY, APRIL 30th

ADVENTURELAND (R) — Jesse Eisenberg, Kristen Stewart — FRI 4:35, 7:15, 9:30; SAT-SUN 11:50, 2:15, 4:35, 7:15, 9:30; MON-THURS 5:35, 8:05
17 AGAIN (PG-13) — Zac Efron, Leslie Mann — FRI 5:00, 7:30, 9:45; SAT-SUN 12:30, 2:40, 5:00, 7:30, 9:45; MON-THURS 5:25, 7:55
HANNAH MONTANA: THE MOVIE (G) — Miley Cyrus, Billy Ray Cyrus — FRI 4:50, 7:10, 9:40; SAT-SUN 12:10, 2:30, 4:50, 7:10, 9:40; MON-THURS 5:10, 7:40
FIGHTING (PG-13) — Channing Tatum, Roger Guenveur Smith — FRI 4:20, 7:00, 9:15; SAT-SUN 11:45, 2:05, 4:20, 7:00, 9:15; MON-THURS 5:20, 7:30
STATE OF PLAY (PG-13) — Russell Crowe, Ben Affleck — FRI 4:10, 6:50, 9:25; SAT-SUN 12:40, 4:10, 6:50, 9:25; MON-THURS 5:00, 7:45
FAST AND FURIOUS (PG-13) — Vin Diesel, Paul Walker — FRI 4:45, 7:05, 9:20; SAT-SUN 11:40, 2:10, 4:45, 7:05, 9:20; MON-THURS 5:30, 7:50
CRANK: HIGH VOLTAGE (R) — Jason Statham, Amy Smart — FRI 4:55, 7:20, 9:35; SAT-SUN 12:20, 2:25, 4:55, 7:20, 9:35; MON-THURS 5:50, 8:10
MONSTERS VS ALIENS (PG) — FRI 7:25; SAT-SUN 12:00, 2:20, 7:25; MON-THURS 5:40
OBSERVE AND REPORT (R) — FRI 4:40, 9:50; SAT-SUN 4:40, 9:50; MON-THURS 8:00
Showtimes Available at www.garrettcinema.com

Smith's Englanders
est. 1946 Dottie's Fountain & Grill
Where friends, old and new, meet and celebrate
Enjoy a real Garrett County breakfast!
Genuine buckwheat cakes & sausage.
Full breakfast and lunch service available.
Daily lunch specials and outstanding milkshakes!
301-533-0000 • Open 7 days a week at 8:30 a.m.
205 Alder Street at Second Street in downtown Oakland
Antiques & Collectibles
Over 6,000 square feet of furniture, china, heirloom jewelry, tools and much more.
Full-time, courteous staff available while you browse.
Open Mon. - Sat.; 8:30-5:00, Sunday 8:30 - 4:00

Southern High School proudly presents
Les Misérables. School Edition
Southern High School
Thursday, April 30
Friday, May 1
Saturday, May 2
8pm
Reserved Seats
$10.00
General Admission
$5.00
To purchase tickets, contact Erin White at 301-616-5407.
This production is made possible by special arrangement with Music Theatre International.

GLAF TREATS STUDENTS TO SHOW – More than 1,000 students were treated to a jazz and tap show by the Garrett Lakes Arts Festival (GLAF) last week. Third, fourth, and fifth grade students in the county school system were bused to Garrett College to see a performance and demonstration by the Dave Leonhardt Jazz Group and the Shelley Oliver Tap Dancers. The event acquainted the children with concepts, instruments, improvisation, and styles of jazz, and involved audience participation through singing and percussion. "By the end of the hour-long program, the students were jiving to the jazz and tapping to the tap," a spokesperson said. "Many hands went up when students were asked if they wanted to pursue instrumental and/or dance instruction." Skip Case, GLAF executive director, said the organization's arts education effort is focused on enhancing students' appreciation and understanding of the arts. Opportunities are selected in accordance with the Fine Arts Voluntary State Curricula in dance, music, and theater. GLAF maintains a close relationship with the Garrett County Board of Education, Case said, "which not only embraces GLAF's offerings, but also financially supports the necessary busing for the students." Since 2006, GLAF has been committed to providing every 4th grader in Garrett County with a "top quality" arts education experience. By reaching all students in an entire grade level, no child misses out on an opportunity that may spark an interest in the arts, Case said. He noted that this summer, GLAF will provide week-long art and voice workshops, and next fall will present a Shakespeare work to middle school students. The education offerings are made possible in part by a donation from Howard and Audrey Naylor, and by numerous businesses and individuals. For further information about GLAF or to contribute to its arts education endeavors, persons may contact the office at 301-387-3082 or visit www.artsandentertainment.org.

Concert Set

Continued from Page A-10

ley will be the theme songs from *Bewitched*, the *Addams Family*, and *Happy Days*. A Andrew Lloyd Webber piece will feature songs from such Broadway hits as *Evita*, *Les Miserables*, and *Cats*.

"Classic marches to be performed are 'On the Mall' and 'Burst of Flame,'" said Turrentine. "There will be some jazz and Latin numbers, the patriotic piece 'Fantasy on Yankee Doodle,' and even a touch of Bach. Something for everyone."

Ticket prices are $8 for adults and $2 for students. They can be purchased from band members and at the door.

Before the concert and during intermission, a sales table in the lobby will offer for sale a variety of musical gift items.

The BookWorm

FEISTY FIRST LADIES AND OTHER UNFORGETTABLE WHITE HOUSE WOMEN

by Autumn Stephens

C. 2009, Viva Editions, $16.95; 215 pages

Review by Terri Schlichenmeyer

Remember last year's political uproar?

No, I'm not talking about election stumping or finger-pointing. Not mavericks or six-packs or porcine lipstick (although who can forget those?).

No, think farther back. This uproar came with a conundrum of sorts: If a woman became president of the United States, what would we call her husband? "First Man" is too clinical. "First Gentleman" sounds so stodgy.

Maybe "First Guy"?

Or maybe not. At any rate, the argument is safe for now. But would you believe that our First Ladies weren't so-called until our nation was several years old? In fact, would you believe that the first "First Lady" really wasn't? Read more in *Feisty First Ladies and Other Unforgettable White House Women* by Autumn Stephens.

Back when our country was just born and the Senate wanted to call George Washington "His Highness," Martha Washington struggled to find a suitable name for herself in her new position. "Marquise" was a brief possibility, but, in the end, "Lady Washington" sufficed. Incidentally, although portraits usually depict Martha as a dignified elderly woman, she was known for sassiness in her youth.

And speaking of less-than-demure behavior, Quaker-raised Dolly Madison was said to "cut quite a figure on the dance floor." She loved snuff, plunging necklines, and fabulous chapeaus, and her patriotism is legendary: During the War of 1812, as the British were descending on the White House, she snatched a portrait of George Washington off the wall and hurried to safety. What most history books don't tell you is that she also saved another portrait: that of herself

Not content with rescuing paintings, Elizabeth Monroe once saved a human from the guillotine.

Yes, the White House has seen plenty of unique individuals. Several First Ladies shunned publicity and became virtual hermits while their husbands were in office. There was once, arguably, a mentally ill First Lady, and a few who were quite possibly better-educated than their husbands. Some acted as advisors and offered unflagging support for their mates, while others (unhappily) shared the president not only with constituents, but also with other women.

And then there was the 20th-century First Lady who was rumored to have offed her husband to save him from embarrassment ..

I was afraid, when I got this book, that it was going to be more blah-blah-blah about Washington wives. That couldn't have been further from the truth. *Feisty First Ladies* is a lively book filled with thumbnail bios of not just First Ladies, but of daughters, nieces, and other women who left their marks on 1600 Pennsylvania Avenue.

Author Autumn Stephens surprised me, page after page, with delicious political gossip and little-known trivia-like factoids. I was pleased to see mini-chapters on the first woman who ran for president (long before women could vote); the irrepressible Martha Mitchell; the First Lady who refused to share a checkbook with her husband; and the woman whose name came from an Italian opera term.

BRAESIDE TO PAY TRIBUTE TO SUBLIME – A tribute concert to the 1990s reggae punk band Sublime will be held at Garrett College this Sunday, April 26, at 7 p.m. Doors will open at 6:30 p.m. Redefined in Red will open the event, followed by Braeside. Pictured, left to right, are Braeside members Jason Lottmann, Nathan Friend, Shane Yoder, and Pete Krummel. Ticket information is available by calling 703-600-9226. Sublime formed in Long Beach, Calif., in 1988. The group achieved mainstream success with their self-titled third album. But the group's lead vocalist and guitarist died of a heroin overdose shortly before its release, resulting in the band's split in 1996.

REPLACEMENT WINDOWS

·Eliminate drafts
·Tilts in for easy cleaning
·Maintenance free – no painting!
·Reduced heating costs.
·Factory direct/Low overhead
CALL FOR YOUR FREE ESTIMATE

Take advantage of the Federal Tax Credit of up to $1500.00 by installing these "Energy Star" rated windows

Specializing in Maintenance Free Home Exteriors Since 1989

Rubis Contracting Inc.
301-334-5646 MHIC#33963

EMPLOYEE PRICING PLUS

ABSOLUTELY ENDS 4/30!

Sales tax on a new vehicle purchase is deductible on 2009 Federal Income Taxes*

'08 Sebring LX #8095 — WAS $20,000 — SALE PRICE $16,109*
'09 PT Cruiser Touring #9049 — WAS $21,475 — SALE PRICE $19,194*
'08 Wrangler X #8182 — WAS $23,440 — SALE PRICE $19,419*
'08 Town & Country LX #8169 — WAS $27,135 — SALE PRICE $20,979*
'09 Nitro SE 4x4 #9103 — WAS $24,945 — SALE PRICE $21,490*
'09 Ram 1500 SLT Crew #9054 — WAS $39,415 — SALE PRICE $31,454*

PROGRAM

08 Dodge Nitro	$15,995
08 Jeep Gr. Cherokee Laredo	$20,995
08 Dodge Avenger SE	$11,995
08 Dodge Durongo Limited (2)	$18,995
08 Chrysler Sebring LX	$14,995
08 Chrysler Town & Country Trng	$20,995
08 Dodge Challenger SRT8	$39,995
07 Dodge Ram 3500, Dually	$16,995
07 Dodge Ram 2500 Dsl,Quad (3)	$25,995
07 Dodge Caravan SE	$11,995
06 Chrysler Sebring	$ 8,995
06 Dodge Stratus SE	$ 9,995

PRE-OWNED

07 Chrysler 300 Limited	$24,995
07 Jeep Gr. Cherokee Overland	$19,995
06 Jeep Liberty Limited	$13,995
06 Jeep Mitsubishi Outlander	$11,995
05 Chevrolet Equinox AWD	$10,995
05 Hyundai Santa Fe	$ 8,995
01 Dodge Rom 1500 Quad Sp	$ 7,995
01 Dodge Ram 1500 Quad SLT	$ 7,495

Pre-Owned Vehicles Eligible For Chrysler Service Contracts
3 mo. / 3,000 mi. Powertrain warranty on pre-owned vehicles.
CARFAX

* See dealer for details. Prices include all discounts, rebates & incentives which vary by model. These will affect selling price. Tax, title and tags extra. Financing through Chrysler Financial. Not all buyers will qualify. See your accountant for details on sales tax deduction qualifications. Dealer not responsible for typos, errors & omissions. Vehicles may not be exactly as shown. All offers end 4/30/09. ■ No deductible. See dealer for a copy of limited warranty and details. Non-transferable. Not available on SRT, diesel vehicles, Hybrid System Components (including transmission), and certain fleet vehicles. Chrysler and Jeep are registered trademarks of DaimlerChrysler Corporation. Accident Chrysler Jeep factory trained technicians.

Accident GARAGE
OPEN:
M, TU, TH, FR - 8 to 7
WED - 8 to 6,
SAT - 8 to 1
113 S. Main St., Accident MD
301-746-8181
301-895-3230
LIFETIME

LEE'S GREENHOUSE
OPEN FOR THE SEASON!
PANSIES & PERENNIALS READY NOW!
OPEN: MON. - SAT., 8-7; SUNDAY, 10-5
2548 SPRING LICK RD., SWANTON, MD
301-387-7666 OR 301-359-9360

RAILEY REALTY 301-387-2000
#1 in Garrett County

NORTHERN HOMES

GORGEOUS & PEACEFUL
4 Bedroom 2.5 BA home, 7.56 ac mtn views near Lake/Parks.
GA6951429R $725,000

PEACEFUL WOODED 14AC
3 Bedroom on 14 wooded acres. F/P, Hardwood Floors.
RR0000077R $499,000

COUNTRY LIVING
Peaceful Country Living with numerous options.
GA7026221R $385,000
GA7026188R $295,000

CHARMING HOME W/4+AC
4 Bedroom, 1½ Bath home on 4.69acres fronting Bear Creek.
GA6800483R $209,900

ROOM TO ROAM!
3 Bedroom/2 Bath Doublewide on 5+ acres.
GA6983576R $169,900

SOUTHERN HOMES

ELEGANT HOME W/VIEWS
2 Bedroom home with 18 acres of great views!
GA7027763R $1,200,000

GARRETT HIGHWAY
2 bedroom, 1 bath farm house with 1 car garage.
GA4962311R $279,900

ONE LEVEL LIVING
3 Bedroom rancher on 7.28 acres.
GA6801242R $259,900

CENTRALLY LOCATED!
3 Bedroom 2 Bath rancher centrally located on 1 acre.
GA6670440R $239,000

COZY 2 BR HOME
The perfect getaway in Yough Mountain Resort!
GA7028291R $184,900

Ask Us About Available TAX CREDITS* on Your Home Purchase!
* American Recovery & Reinvestment Act of 2009. $8,000 maximum credit. All principal residences eligible. Purchases must be made between 1/1/09 & 12/31/09.

GREAT STARTER HOME
2 bedroom native stone home on 1+ acre in Friendsville.
GA6979714R $99,900

COTTAGE MT.LAKE PARK
Turn of the century cottage in Mt. Lake Park.
GA7031202R $94,900

NORTHERN LOTS

126.43 ACRES!
126.43 acre wooded lot, with a pond.
GA6951793R $489,000

HIDE N SEEK
Great get away with river frontage and privacy
GA6858324R $285,000

GORGEOUS VIEW!!
13 acres with breathtaking views in Accident.
GA6573367R $225,000

PERFECT SETTING
Lot is approved for a 4 bedroom dwelling
GA7021142R $115,900

PRIVATE WOODED LOT
Private wooded lot for the outdoors person.
GA5441328R $85,000

6 AC BUILDING LOT
6+/- acre lot with privacy & endless mountain views!
GA6390715R $59,900

SERENITY ESTATES
Secluded, wooded lot just minutes off of I-68.
GA6806497R $54,900

GREAT LOCATION
1+ partially wooded Acres on Accident-Friendsville Road
GA6850895R $49,900

WOODED LOT WITH VIEW
Level with utilities, perc, easy access to I68, Route 40
GA6771030R $27,900

2 ACRE LOT WITH CABIN
Nice 2 acre lot with small stream in back.
GA6484005R $69,900

SOUTHERN LOTS

BACKBONE RIDGE SUB
Build your dream home in the mountains!
GA6702122R $52,000

SUNSHINE DRIVE
Ready to build lot located in Highland Estates!
GA6621245R $44,900

SAM SNEAD CIRCLE
Country Club Acres lot with golf course views!
GA5383931R $39,900

WOODED 1 ACRE LOT
Wooded 1 Acre lot in private location.
GA6725181R $35,000

GREAT GET-AWAY
Lot #15, Section 4, Block A. Perked and site plan.
GA6892026R $18,900

LOT 56 BEAR DRIVE
Approved building lot in Yough Mountain Resort.
GA6556662R $18,500

Search for over 600+ listings online at
www.deepcreek.com
301-387-2000 RAILEY REALTY

SPORTS

NHS No. 1 In Area; Huskies Defeat Bishop Walsh, Salisbury, Southern

The varsity baseball team of Northern High School had three victories this past week to boost its record to 10-0 overall and 9-0 in the Appalachian Mountain Athletic Conference. The No. 1 Huskies slammed Bishop Walsh, 12-2, on Thursday in Cumberland; crushed visiting Salisbury, 12-2, on Friday; and ended the week with an 11-1 domination of second-ranked, Garrett County rival Southern High School, on Saturday in Accident.

Against Bishop Walsh last Thursday, Trey Beasom and Thomas Holtschneider each belted homers in the fourth inning to hike the score to 9-0 for Northern. The Huskies' first run came at the top of the first. Three more runs were tacked on in the fifth inning. The Spartans gained the only two runs at the bottom of the fifth.

Holtschneider's homer was a two-run hit, and Beasom's, a three-run. Beasom also provided an RBI single in the first inning. Dan Warnick and Kyle Gillum both doubled and singled, and Tim Miller singled twice.

Scoring for the Spartans were Dylan Dunn, who singled in the fifth, and Spencer Wine, scoring on a passed ball.

Dylan Miller struck out seven in Northern's win, and walked two.

In Friday's game against Salisbury, Warnick, Gillum, and Teddy Linton all had homers in the win. Warnick accounted for the first runs in the six-run third with a two-run homer. Gillum also had a two-run shot in the inning, and Matt Watson stroked a two-run single.

Beasom added a two-run single, and Gillum drew a bases-loaded walk in a four-run fourth that made it 10-0.

NORTHERN (12)
BISHOP WALSH (2)
Northern 100 83 - 12 11 0
B. Walsh 000 02 - 2 2 5

Dylan Miller and Matt Watson; Aaron O'Rourke, Jason Hartman (4), and Eric Diamond.

HR - Trey Beasom, Thomas Holtschneider (Northern).

NORTHERN (12)
SALISBURY (2)
Sails. 000 11 - 2 4 1
Northern 006 42 - 12 9 1

Geoff Garlitz, Mike Miller (5) and Brandon Miller, Brandon Beachy, Steven Holtschneider (5), and Matt Watson.

HR - Dan Warnick, Kyle Gillum, and Teddy Linton (Northern).

Linton's homer was a walk-off two-run blast in the fifth. He also provided a single.

Southern's starter Brandon Beachy allowed just two hits, and unearned run, and struck out eight in four innings.

Scott Knopsnyder had an RBI single and Cody Dice a sacrifice fly to account for Salisbury's runs.

In the biggest game of the week with the No. 1 and No. 2 teams facing off, Gillum slammed a three-run homer in the Huskies' win against the Rams on Saturday. Beachy managed a pair of hits and three RBI, and Northern's pitcher Beasom allowed just three hits over five innings and struck out four.

The score was 0-0 in the first three innings, and then Northern scored four times at the bottom of the third inning. The Huskies blew it open with a six-run fourth, with the aid of Gillum's homer. Beachy had a two-run double and ended the game with an RBI single in the bottom of the fifth. Linton added two singles and also had RBI singles in the third.

Leading Southern was Nathan King, recording an RBI double, to add to the Rams' three hits.

The Huskies are scheduled to host Allegany tonight, Frankfort on Friday, and Mtn. Ridge on Monday.

NORTHERN (11)
SOUTHERN (1)
Southern 000 10 - 1 3 3
Northern 004 61 - 11 7 0

Derek Taylor, Corey Helbig (5), and Kody Lewis (5); Trey Beasom and Matt Watson.

HR - Kyle Gillum, (Northern).

Southern Baseball Blanks BW; Suffers First Loss To Northern

Although Garrett County's weather did not allow for many games to be played this past week, the Southern High School baseball team still managed to keep its No. 2 spot in the area after blanking Bishop Walsh, 6-0, on Friday in Cumberland.

The Rams had their first loss of the season as they were dominated, 11-1, by Garrett County rival Northern High School on Saturday in Accident. See other story for details.

Tuesday's game against Allegany was postponed until Saturday, and last night's game against visiting Hampshire was also postponed.

Southern held the score at 0-0 in the first three innings of Friday's game against Bishop Walsh, but then jumped ahead with three runs at the top of the fourth. The Rams tacked on another three in the fifth for the shutout.

Southern's starter Nathan King fired allowed just three singles while striking out 12 without walking a batter.

The Rams were led by Kody Lewis's RBI, two singles, and two runs scored. Corey Helbig also added two singles.

Aaron O'Rourke, Jon Cullen, and Tre Smith had singles to account for Bishop Walsh's three hits. The Trojans' pitcher Kevin Myers allowed eight hits, but only two earned runs over six innings. He struck out seven and had no walks.

The Rams, now 7-1 overall and 6-1 in the AMAC, will host Mtn. Ridge on Friday, Allegany on Saturday, Keyser on Monday, Fort Hill on Tuesday, and Frankfort on Wednesday.

SOUTHERN (6)
BISHOP WALSH (0)
Southern 000 330 0 - 6 9 2
B. Walsh 000 000 0 - 0 3 4

Nathan King and Corey Helbig; Kevin Myers, Aaron O'Rourke (7), and Eric Diamond

LOCAL ATHLETES COMPETE IN MTN. MARYLAND RUN – Several local runners took part in the inaugural Mountain Maryland Marathon Festival, along with more than 400 other entrants, on Sunday, April 19. The runners started and finished in downtown Cumberland at Canal Place. The event included a 26.2-mile marathon, a 13.1-mile half-marathon, and a "5K for United Way." Younger participants ran a kids' marathon or the 400-meter "tot trot." Encouraged by their younger sister Melanie Harvey, Alexandria, Va., who is an experienced runner, Christina Harvey, a mathematics teacher at Northern High School, and Felicia Harvey Schrock, Grantsville, began walking to improve their health in 2008. Christina trained by walking the hills around Salisbury, Pa. Felicia and her daughter, Lindsay Schmuck of Accident, trained in the Grantsville area. Felicia, Christina, and Melanie are the daughters of Joseph Harvey, Salisbury, Pa., and granddaughters of Geraldine Skipper, Oakland. Pictured above, from left, are Lindsay, Felicia, Melanie, and Christina. Other local runners included Jen Sober of McHenry, who took second in the women's open competition, and the following athletes: Brian Haley, Oakland; Sean Sober, McHenry; Bob Stephens, Mtn. Lake Park; Laura Moreland (2nd in the women's 20-29 age division); Sarah Cosner, Oakland; Debbie Carpenter, McHenry; Steve Cosner, Oakland; and Denise Householder, Oakland. Local runners completing the full marathon were James Beeman, Swanton; Patrick Peto, Oakland; and Larry Geer, Kitzmiller.

MOONEY'S DONATES TO OYFL – As part of its guest bartender nights, Mooney's Sports Pub in Oakland donated $1,900 this past Friday evening to the Oakland Youth Football League. Money was raised by selling chances for prizes that were donated for the event by the Simpson family, Winner's Circle, and Greg Lawson, along with the bartenders turning over their tips. Mooney's staff who assisted "The Simpsons" were Robin Bittinger (manager) and Jason Finch. This coming Friday, the guest bartenders will be the Wisp Ski Patrol, with proceeds going to the patrol. The fundraiser runs from 4 to 8 p.m. Pictured, left to right, are Earl Simpson, Bittinger, Kendra Simpson, Jeff Simpson, and Cynthia Simpson. Absent when the photo was taken was Bart Simpson.

LOCAL SWIMMERS ATTEND DISTRICT CHAMPIONSHIPS – Six Garrett County swimmers who are part of the Cumberland YMCA's Sea Otters Swim Team qualified in March to participate in the 2009 East Field South District Championships, held in Laurel. The winter league team, which is coached by Jamie Wright, was one of 18 to compete in the two-day qualifying meet. This competition capped off the season for the majority of the swimmers. But two individuals, Ethan Sagin of Allegany County and Garrett Hasslinger of Finzel, qualified for the 2009 Short Course National Swimming Championships, held in Ft. Lauderdale, Fla., earlier this month. Sagin qualified in the 200 butterfly and Hasslinger in the 200 backstroke. Garrett placed 108th with a time of 2:03.74, while Ethan placed 102nd with a time of 2:06.72. The local members of the Cumberland team are pictured. In the front from left are Zach Thomas, Sierra Legeer, and Grace Hasslinger. In the back, same order, are Gordon Hasslinger, Garrett Hasslinger, Krista Hollingsworth, and Coach Wright. Photo by Kevin Turley. Persons interested in more information about the local team, the Manta Rays, which has just started practices, may visit the web site at www.manta-ray.org.

Thank You

The Family of

Niles M. Madigan

would like to thank everyone for their kindness, thoughts and prayers, acts of sympathy, the wonderful luncheon served by the Deer Park Methodist Church, VFW Post 10077 for military graveside services, Burdock Funeral Home for their arrangements, and all friends and family, following our father's death.

Daughters, Shirley & Sue

PEE WEE
Football & Cheerleading
SIGN-UPS
(Pee Wee, Div I, & Div II)

April 25	April 26
Ages 6-7 9-10:30	Ages 6-7 1-2:30
8-9 10:30-12	8-9 2:30-4
10-11 12-1:30	10-11 4-5:30

@ Southern Middle School
- Div I & Div II - Sign-up at any of these times -

Football Requirements: 2009
A Team - 138 lbs or less - age 10/11 by Sept 1
B Team - 120 lbs or less - age 8/9 by Sept 1
C Team - 100 lbs or less - age 6/7 by Sept 1

Cheerleading Requirements: 2009
A Team - age 10/11 by Sept 1
B Team - age 8/9 by Sept 1
C Team - age 6/7 by Sept 1

*Sign up cost is $50 per child, or $75 for 2 or more children (siblings or living in the same household).
*Everyone must register, even if you were on a team last year.
*A copy of your child's birth certificate is needed.
Child needs to be present for jersey size.
*Returning players must bring jersey for sizing.
*New players will be asked to do skills tests for coaches. Have your child wear t-shirt, shorts, and tennis shoes. Coaches will assign kids to teams.

For more information, call Dave McLaughlin @ 301-616-1966 or Jarrett Rassel @ 301-616-7793.

A Dining Experience at North Glade Inn

NOW OPEN FOR DINNER on Saturdays

Reservations Only
Call at least 24 hours in advance with your reservation request and choice of entree.
Serving 6 to 8 p.m.

April 25 1/2 Cornish Game Hen with prosciutto & seasoned cream cheese
10 oz. New York Strip Grilled to order with a Jack Daniels whiskey glaze
May 2 Jumbo Lump Crab Cakes
Chicken Kiev with or without Crab stuffing
May 9 Pasta Primavera with Seared Seafood Linguine & vegetables in a goat cheese sauce w/shrimp & scallops
Southwestern Beef Tenderloin Two tenderloin medallions atop chipotle mashed potatoes

Dinner includes choice of entree, soup, salad, homemade rolls, a vegetable starch side, dessert and beverage. (Beer or wine extra)
$29.95 per person

North Glade Inn
BED & BREAKFAST
Call for more information
301-387-3373 or 1-877-433-6911
www.northgladeinn.com

CLASSES FOR EVERYONE'S INTEREST

McHENRY CAMPUS

Managing Multiple Projects, Objectives & Deadlines: A SkillPath Seminar* *Registration Deadline 4/28/09	Tues	5/12
Great Customer Service* *Registration Deadline 5/6/09	Wed	5/13
Professional Telephone Skills* *Registration Deadline 5/7/09	Thurs	5/14
Boating Safety* *Registration Deadline 5/8/09	Sat	5/16
Controlling Electrical Hazards* *Registration Deadline 4/24/09	Fri	5/1

NORTHERN OUTREACH CENTER

Flagger Training Certification	Fri	5/1
Forklift Training	Fri	5/29
Microsoft Office, Word II 2007	Thurs	5/7-5/28
Medical Coding Specialist II	Tues/Thurs	5/19-7/9
ABE Classes/GED	Thurs	6:00-9:15 p.m.

SOUTHERN OUTREACH CENTER

Communication Skills	Tues	6/2-6/16
ABE Classes/GED	Mon/Wed/Fri	12:00-3:15 p.m.
	Mon	6:00-9:15 p.m.

MOUNTAINTOP TRUCK DRIVING INSTITUTE

Class A CDL Training	Continuous
Class B CDL Training	Continuous

CUMBERLAND MEMORIAL HOSPITAL -AUDITORIUM

Advanced Medical Life Support (AMLS)	Sat/Sun	5/2 & 5/3

DEEP CREEK VOLUNTEER FIRE COMPANY

Rescue Technician – Swiftwater Rescue Technician* *Registration Deadline 5/9/09	Fri/Sat/Sun	5/29-6/7

PLEASANT VALLEY COMMUNITY CENTER

Nutritious Meal Planning for Diabetes & Weight Management	Fri	5/22-6/19

NONCREDIT ONLINE COURSES

http://www.ed2go.com/garrett	Anytime	2/18

For complete non-credit course listings and for more information call 301-387-3069
maney.gale@garrettcollege.edu

GARRETT COLLEGE – EXPERIENCE. EXPLORE. EXCEL.

CONTINUING EDUCATION & WORKFORCE DEVELOPMENT

MCHENRY, MARYLAND GARRETTCOLLEGE.EDU 301.387.3069

MEMBERS OF DCWST COMPETE AT NATIONALS – Five members of the Deep Creek Winter Sports Team recently competed in the USA Snowboard Association National Championships, held at Copper Mountain, Colo. Pictured above from left are competitors and teammates Collin Ruginski, Nolen Ramminger, Colin Lynch, Clark Morin, and Colin Raher. See story for complete results.

DCWST Reports Results From USASA Nationals

Members of the Deep Creek Winter Sports Team participated in the USA Snowboard Association Nationals on April 5-10, held at Cooper Mountain, Colo.

USASA is the largest snowboard competition in the world with 1,600 athletes competing. Athletes receive invitations to compete based on performances in events held throughout the season in their region.

For more information about the USASA Nationals, persons may visit the web site at www.usasa.org. Results from the race are as follows:

SLALOM
Menehune Boys (10-11)
Clark Morin, 35th place
Breaker Boys (12-13)
Collin Ruginski, 26th place
Youth Men (14-15)
Colin Lynch, 34th place
GIANT SLALOM
Menehune Boys (10-11)
Clark Monn, 43rd place
Youth Men (14-15)
Colin Lynch, 37th place
SLOPESTYLE
Breaker Boys (12-13)
Collin Ruginski, 14th place
Youth Men (14-15)
Nolen Ramminger, 67th place
BOARDERCROSS
Breaker Boys (12-13)
Collin Ruginski, 17th place
Youth Men (14-15)
Colin Lynch, 50th place.
Colin Raher, 53rd place
HALF-PIPE
Youth Men (14-15)
Colin Lynch, 51st place

Huskies Softball Team Defeats Rams, 9-0; Falls 16-0 To Miners

Making a come-back from a rough start to the season is the softball team of Northern High School after blanking Garrett County rival Southern, 9-0, last Thursday in Oakland. The victory didn't last long, however, as the Huskies fell 16-0 to Mtn. Ridge on Friday in Accident. The Huskies game against visiting Allegany last night was postponed.

Against Southern last Thursday, Northern gained a 6-0 lead at the top of the first inning, with Taryn Brenneman firing a no-hitter, striking out eight and only walking one in the process. She also added a base-hit in the win. Two runs were made in the fourth inning and the final one came in the seventh.

Laura Schroyer added two singles for the Huskies, and teammates Katy Umbel, Kara Savage, and Kaitlynn Fratz provided a base hit each to account for the rest of Northern's six hits.

Southern was held to zero hits.

Mtn. Ridge took control early on in Friday's game, adding three runs in the second inning with the aid of Stephanie Fazenbaker's solo home run. Brenneman worked hard until the fifth inning when Lauren Yeager came in the relief. The Huskies gave up five errors and seven walks.

Miners' starter Kelsey Robertson had nine strikeouts and allowed just two hits from the Huskies. Six more runs were tacked on at the top of the third inning, and Mtn. Ridge blew the game wide open with a seven-run sixth inning. Heather Shipe hit a double, and Miranda Nicol added two singles for the Miners.

Northern (2-5, 2-5 AMAC) is scheduled to host Southern tonight, Salisbury on Friday, and Fort Hill on Monday.

NORTHERN (9)
SOUTHERN (0)
Northern 600 020 1 - 9 6 0
Southern 000 000 0 - 0 0 1
Taryn Brenneman and Miranda Beasom; Alycia Homer and Lyndsey Glotfelty.

MTN. RIDGE (16)
NORTHERN (0)
M. Ridge 036 007 - 16 6 1
Northern 000 000 - 0 2 5
Kelsey Robertson and Taylor Llewellyn; Taryn Brenneman, Lauren Yeager (5), and Miranda Beasom.

Southern Girls' Tennis Team Falls 7-0 To Frankfort

Three close doubles matches were not enough to pull the girls' tennis team of Southern High School past Frankfort last Thursday as the Rams were blanked, 7-0, in Short Gap.

Southern fell in four singles matches to Frankfort.

The closest scores came in the doubles matches with the Rams' team of Paige Carr and Kaytie Riley falling 9-8 to the team of Kendra Welker and Theresa Leasure; Patty Sherrard and Jennifer Feaster being edged 9-7 by the Falcons' team of Taylor Douthitt and Justine Smith; and Becky Reckart and Sara King being defeated, 9-7, by Frankfort's Danielle Carder and Brittany Pruitt.

Southern will host Allegany tonight, will travel to Northern on Tuesday, and will host Mtn. Ridge next Thursday.

FRANKFORT (7)
SOUTHERN (0)
Singles
Alieshia Porter (F) def. Paige Carr, 8-0.
Sarah Wakefoose (F) def. Kaytie Riley, 8-0.
Kara Collage (F) def. Caitlin Simpson, 8-2.
Katie Bush (F) def. Julia Jordan, 8-3.

Doubles
Kandra Welker/Theresa Leasure (F) def. Carr/Riley, 9-8 (3).
Taylor Douthitt/Justine Smith (F) def. Patty Sherrard/Jennifer Feaster, 9-7.
Danielle Carder/Brittany Pruitt (F) def. Beccie Reckart/Sara King, 9-7.
Exhibition
Smith/Douthitt (F) def. Justine DelSignore/Corinne Weaver, 8-1.

ATHLETES COMPETE IN OLYMPIC GAMES – The 2009 Winter Games of the Special Olympics were held at the Wisp Resort early last month. Garrett County Special Olympics hosted the statewide event. The local athletes fared well in competition. Gold medal winners for Downhill Novice skiing were Derek Gank and Tiffany Gank. Robert Broadwater won the gold medal in Advanced Downhill. In the snowshoeing competition, Jeff Michaels and Virginia Simons were awarded gold medals. The local organization expressed gratitude to the many volunteers, coaches, and athletes for a successful year. "Maryland Special Olympics is a great resource for fun-filled entertainment and great social interaction," a spokesperson said. Those who are interested in becoming an athlete, volunteer, or coach are encouraged to contact Matia Vanderbilt, area director, at 240-321-6494. Pictured in the front row, from left, are Dante Broadwater, Derek Gank, and Tiffany Gank. Second row, same order: Virginia Simons, Stacy Geroski, Vanderbilt (snowshoe coach), Jeff Michaels, and Karen Broadwater (downhill coach). Back row: Roger Uber, Wendy Seymour, Chad Stallman, Robert Broadwater, Steve Litchy (volunteer), George Lander (volunteer), and Bryan Rhodes.

Lakers Have Tough Week On Diamond; Drop Five Games

It was not a good week on the road for the Garrett College baseball team, as the Lakers dropped a 9-2 decision to Hagerstown last Friday, lost both ends of a doubleheader to Anne Arundel on Saturday, 12-2 and 3-1, and were stopped twice on Sunday by the College of Southern Maryland, 18-14 and 4-3.

Other games slated for the early part of this week were postponed because of rainy weather. The Lakers' record fell to 19-20 overall, and 7-12 in Maryland JUCO Conference games.

The Lakers were held to just three hits against Hagerstown on Friday, as Spencer Cromer tossed the first eight innings for the Hawks and struck out nine.

One of the three hits was a solo homer by Garrett's Corey Carr, and he also had a single.

Leading Hagerstown's 15-hit performance were Neal Callahan with a double and two singles, Matt Green with a double and a single, and Dan Heatwole with a double and two RBI.

In the 12-2 loss to Anne Arundel on Saturday, the Lakers stayed even with their hosts in hits, with each recording seven, but the Pioneers put seven runs on the board in the second inning to take charge.

HAGERSTOWN (9)
GARRETT (2)
Garrett 010 100 000 - 2 3 2
Hagers. 101 313 00x - 9 15 1
Will Jagemann, Scott Harmon (5), Kevin Leitzel (5), Fernando Aponte (7), and Brett Martin, Spencer Cromer, John Byram (9), and Justin Everhart.
HR - Corey Carr (Garrett).

Mike Scirutella provided a two-run triple in that frame.

Steve Saulnier stroked a two-run single for the Lakers.

The contest was called after five innings because of the 10-run rule.

The Lakers finished the second game with an 8-6 lead in hits, but it still was not enough for the win. Brandon Piper pitched well for the Lakers, scattering six hits over six innings of work and giving up only one earned run.

Jason Ashby's RBI double gave the Lakers a 1-0 lead in the first inning, but the Pioneers took the lead for good with two runs in the bottom of that inning.

Jason Quayle, the winning pitcher for Anne Arundel, aided his own cause on the mound with a pair of singles.

Recording three hits for the Lakers was Brian Milliman with a double and two singles, while Carr contributed two singles.

Sunday's first game against Southern Maryland featured a total of 31 hits, but the Lakers still came up short.

Garrett took a 10-7 lead into the bottom of the fourth, but that's when the Hawks scored six runs to

Continued on Page A-15

ANNE ARUNDEL (12)
GARRETT (2)
Garrett 000 20 - 2 7 0
Anne Ar. 201 32 - 12 7 0
Matt Sisler, Jed Bennett (3), and Corey Carr; Mike Bova and Shane Mills.

ANNE ARUNDEL (3)
GARRETT (1)
Garrett 100 000 0 - 1 8 1
Anne Ar. 201 000 x - 3 6 0
Brandon Piper and Brett Martin; John Quayle, Tim Summerall (7), and Shane Mills.

NHS Tennis Team Suffers 5-2 Loss To Bishop Walsh

The Northern High School boys' tennis team was defeated, 5-2, by host Bishop Walsh on Friday, with the Spartans winning four of five singles matches. Results from Saturday's AMAC tournament at Fort Hill and the girls' match against Frankfort on Tuesday were unavailable.

Ian Aiken had Northern's first win by defeating Derek Saku, 8-4, in the singles match. Teammate Austin Doerr had a close singles match, but was edged 9-8 by Bishop Walsh's Zach Wolodkin.

The doubles team of Nick Buckel and Daniel Beitzel gained the Huskies second victory with an 8-4 win over the Spartans' doubles team of Onofrio Castiglia and Connor Rock.

Northern is scheduled to host Bishop Walsh on Friday and Southern on Tuesday.

BISHOP WALSH (5)
NORTHERN (2)
Singles
Andrew Siemann (BW) def. Trevor DeVore, 8-3.
Ian Stanley (BW) def. Aaron Valentine, 8-2.
Zach Wolodkin (BW) def. Austin Doerr, 9-8 (7-5).
Isaac Strauss (BW) def. Daniel Beitzel, 8-4.
Ian Aiken (N) def. Derek Saku, 8-4.
Doubles
Siemann/Stanley (BW) def. DeVore/Valentine, 8-5.
Nick Buckel/Beitzel (N) def. Onofrio Castiglia/Conner Rock, 8-4.

HOME ENERGY AUDITS
HOT SHOTZ
THERMAL IMAGING SERVICES
For Pricing and Details See:
www.hotshotzinspections.com
240-321-5050
Certified Infrared Thermographer #7244

MULCH
Mill Direct Hardwood Landscape Mulch
Premium Grade
100% Bark Double Ground & Aged
Hardwood Chips
Screened 100% Clean Wood Chips
Dry Saw Dust & Shavings
Above Prices are Picked Up @ our Plant & do not include Tax.
Please Call to Confirm Current Inventory
Single Axle Dump • Tri-Axle Dump • Dump Trailer
Loading Hours Monday Friday 7 AM - 5 PM Saturdays 8 AM - 1 PM
Please Call to Confirm Delivery Charges & Scheduling
VISA
WWP WOOD PRODUCTS, INC
Northern Appalachian Hardwoods Since 1938
8th Street Oakland, MD
301-334-9451

MGM Rentals
For all your construction equipment needs.
• Skid Steers • Trenchers
• Mini Skid Steers • Angers
• Mini Excavators • Utility Tralers
• Terramite Backhoes
Will also supply operators if needed.
301-616-7368 #7.09 #7.10

NHS Girls' Track Team Takes First At SHS Invitational

Northern High School's girls' track team swept the field last Saturday during Southern High School's Track and Field Invitational in Oakland. The Huskies racked up 116 points for the win. Frankfort came in second with 112, Southern had 93 points for third, Mtn. Ridge finished with 87 points, Allegany with 67, Fort Hill with 64, and Bishop Walsh with 3.

Mtn. Ridge took the boys' meet with a point total of 113.5. Frankfort was second with 104 points, Allegany had 99.5 points for third place, Fort Hill finished with 93, Southern had 75, Northern had 55, and Bishop Walsh recorded 13.

In the girls' meet, Northern was led by Amber Kling's first place finish in the 200 meter dash with a time of 27.60; Chelsi Kling's triple-jump distance of 31'6" for first place; and the 4x1 relay team of Amber Kling, Chelsi Kling, Terra McKenzie, and Whitney Murphy crossing the finish in 54.00 seconds for first place.

Other top finishers in the Huskies' win were Amber Kling's third place finishes in the 100 meter and 400 meter dashes; Chelsi Kling, second in the 200 meter dash and long jump; Jenny Shaffer and Grace Herpel finishing second and third, respectively, in the high jump; Alyssa Rounds, second in discus; Whitney Murphy, second in the 400 meter dash; and the 4x2 relay team (names were unavailable), third.

Southern was led by Samantha Taylor's three first place finishes in the pole vault with a height of 7'6"; the 300 hurdles in a time of 53.40; and the 100 hurdles recording a time of 17.30 seconds.

The Rams' other top finishers were the 4x8 relay team of Jennifer Cosner, Ashley Gordon, Katie Gindlesberger, and Krista Hollingsworth taking second; Cosner, second in the triple jump and third in the 1600 meter run; Krista Hollingsworth finishing second in the 3200 meter run; and Rachel Flinn and Olivia Gaither, second and third, respectively, in the pole vault.

Maura Jones of Mtn. Ridge was another standout of the girls' meet as she won the 100 meter dash, and the 400 meter dash, and was a member of the winning 4x4 relay team with teammates Olivia Cunningham, Sierra Wassell, and Shyler Phillips.

For the boys' meet, William Six took first place in the high jump with a height of 5'8", and J.B. Gnegy took the discus event with a throw of 124'11".

Jeremy Beitzel led Northern with his first place in the triple jump with a mark of 36'6".

The Rams' other top finishers were Teddy Lascaris's second place in the pole vault; and Six placing second in the 400 meter dash and third in the 100 and 200 meter dashes.

Finishing in the top three for the Huskies were Eric Maxim taking second in the 300 hurdles; Beitzel with a second place in the 110 hurdles and a third place in the 300 hurdles; and Franki Moravetz in the 100 meter dash finishing in second.

Mtn. Ridge's standout was Chris DeRosa, who won the 800 meter run, and was on the winning 4x4 relay team of Chase Bonnette, Josh Weimer, and Zach Saylor, and 4x8 relay team with teammates Bonnette, Brian Legge, and Weimer.

Allegany's Brandon Bussard won the 100 meter dash, and was a member of the winning 4x1 and 4x2 relay teams with teammates Chris Blake, Alex Cooper, and Kevin Jones.

Southern and Northern will be competing in the Calhoun Invitational at Mtn. Ridge tonight.

The Rams' boys' and girls' teams will travel to Keyser on Monday and will then compete, along with the Huskies, in the Appalachian Mountain Athletic Conference meet at Greenway stadium on Wednesday and Thursday.

Continued on Page A-15

Read. Then Recycle.

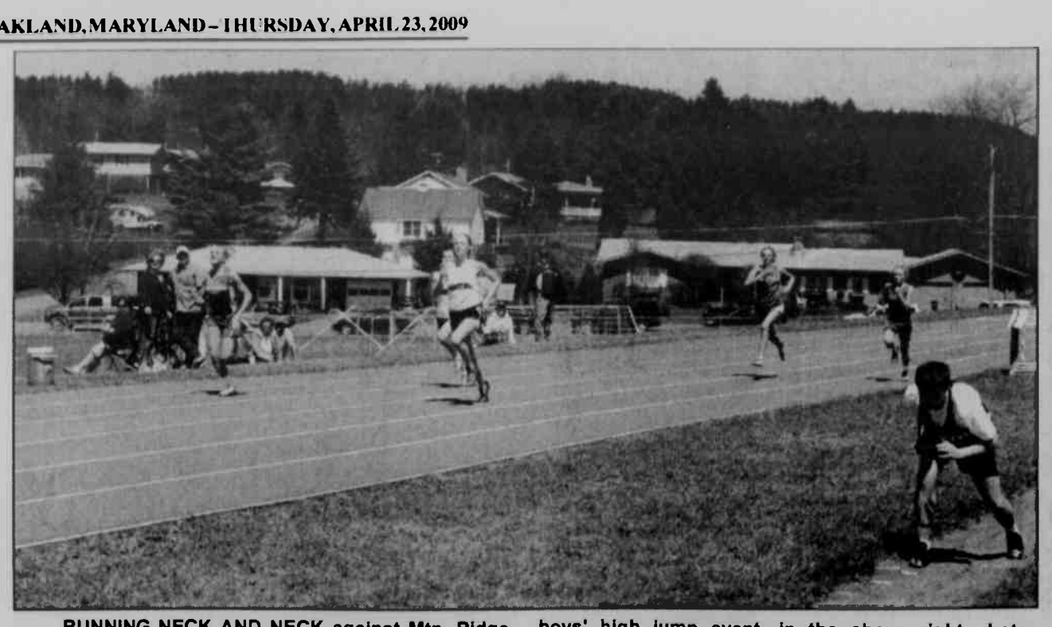

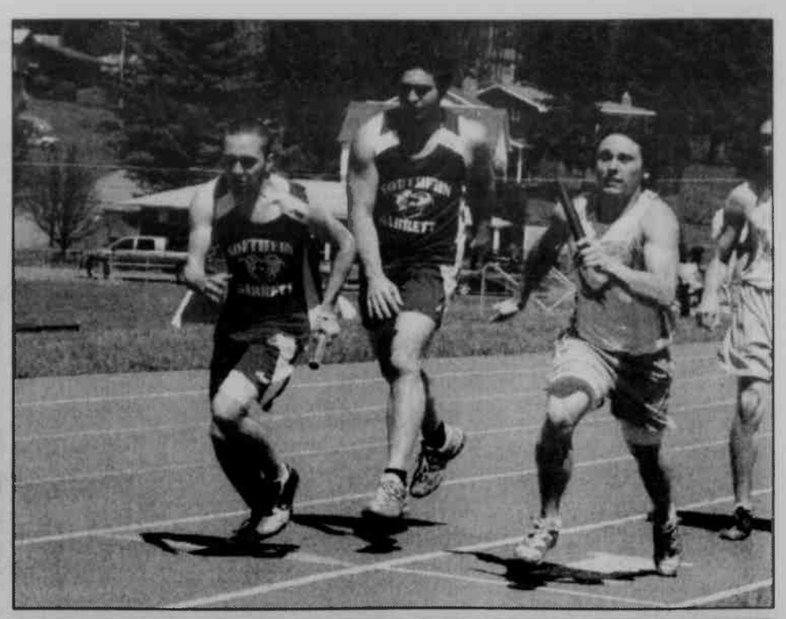

RUNNING NECK AND NECK against Mtn. Ridge opponent is Northern High School's Whitney Murphy, far left, during the open 400 meter dash at the Southern High School Invitational held last Saturday at the Rams' home track, as teammates Amber Kling, middle, and Morgan Yoder, far right, push to catch up. The Huskies went on to win the girls' meet with 116 points, defeating six other teams. Mtn. Ridge took the boys' meet with 113.5 points. Below is senior Wil Herpel of Northern clearing the posted height during the boys' high jump event. In the above right photo, Southern's Codie Beckman completes a successful handoff from teammate J.B. Gnegy during the 4x2 relay event, as a Frankfort opponent keeps up. Below right, Matt Lundquist makes a jump for the Rams during the boys' long jump event. Chelsi Kling of Northern, bottom left, participates in the girls' triple jump event, where she took first place with a distance of 31'6". See story for more results. Photos by Don Sincell.

TRI STATE MEMORIAL CO.

Main office in Piedmont, WV
1-800-924-6701

Area Representatives:
Marsha Swauger
Grantsville, MD
301-895-5764
Amy Custer
Oakland, MD
301-334-1139

Top quality Granite, Marble, & Bronze
Personalized Memorials -- Duracolor Etchings
Expert Design & Superior Workmanship

PRE-CAST CONCRETE FOUNDATIONS

Warm, Dry and Easy To Finish Basement installed in Just One day!

HUMBERSON HOMES INC.
US 219 North of McHenry
25254 Garrett Hwy., McHenry, MD 21541
301-387-6978 800-457-6777
Model on display for your inspection

ALL FOOTWEAR
Buy One, Get One
½ PRICE
Half price item of equal or lesser value. Sale includes in-stock footwear only. No special orders or refunds.
STOMPERS "Clothes for your Feet!"™
1429 Maryland Hwy., Mtn. Lake Park
301-334-6112
Tues. thru Fri. 10-5:30, Sat. 10-3

The Golf Club at Oakland
Now Welcoming New Members
OAKLAND GOLF CLUB Est. 1957
Become a New Member at The Golf Club At Oakland and Discover What Could Possibly Be The Best Value In Golf Today!
By joining you will enjoy...
Unlimited Championship Caliber Golf...7 days a week!
The Best Greens In The Tri-Sate Area
PGA Designated "Family Friendly" Tees
PGA Award Winning Junior Golf Programs
Discount on Golf Lessons with PGA Professional
Complimentary USGA Handicapping Services
Fully Stocked Pro Shop Offering Latest Equipment and Apparel
Lots of Great People And Friends
NEW MEMBERS - Join by May and receive 2 COMPLIMENTARY one time use guest green fee passes ($80 Value)
New Member Special Coupon
REDUCED INITIATION FEE
Offer expires 5/15/09** Please present this coupon with payment
Already a member at another club! Then try our Associate Membership for as little as $475.00. Call for more info
301-334-3883
www.golfatoakland.com golfshop@golfatoakland.com

Art Butler Auto Sales
www.artbutlerauto.com
Just Arriving!

08 Honda Element
08 Jeep Compass
06 Ford Focus

Trucks
08 Nissan Titan crew 4x4 13,000 mi. $22,989
08 Nissan Titan ext 4x4 4x4 30,000 mi. $16,989
08 Nissan Titan crew 25,000 mi. $18,989
08 Nissan Titan crew 29,000 mi. $18,989
07 Toyota Tacoma ext 4x4 26,000 mi. $18,989
07 Nissan Titan ext 4x4 21,000 mi. $18,989
07 Dodge Ram 2500 quad diesel 25,000 mi. $28,989
06 Ford F-250 ext 4x4 53,000 mi. $14,989
06 Toyota Tundra ext 4x4 44,000 mi. $18,989
05 Ford F-250 4x4 24,000 mi. $17,989

Cars
08 Ford Focus SE 4 dr 10,000 mi. $11,989
08 Chevy Cobalt cpe 28,000 mi. $10,989
07 Chevy Aveo 36,000 mi. $7,989
07 Pontiac G-5 cpe 24,000 mi. $10,989
06 Chevy Cobalt 4 dr 63,000 mi. $7,989
05 Ford Tauus 47,000 mi. $7,989
03 Chevy Cavalier cpe 70,000 mi. $4,989

Vans
08 Dodge Grand Caravan 34,000 mi. $13,989
07 Toyota Sienna 30,000 mi. $15,989
06 Dodge Caravan 22,000 mi. $9,989
05 GMC 2500 Cargo 59,000 mi. $9,989
04 Chevy Express 2500 cargo 58,000 mi. $8,989

Best Selection to choose from!
Get More when you buy from us!
Bad Credit? Check With Us!

SUVs
08 Jeep Compass 27,000 mi. $14,989
08 Toyota Highlander AWD 22,000 mi. $21,989
08 Mitsubishi Endeavor 30,000 mi. $13,989
08 Ford Escape XLT 21,000 mi. $15,989
08 Hyundai Tuscon SE 4x4 16,000 mi. $14,989
08 Hyundai Tuscon SE 4x4 13,000 mi. $15,489
07 Toyota RAV4 Sport 29,000 mi. $18,989
07 Hyundai Sonata 49,000 mi. $10,989
06 Hyundai Sante Fe 4WD 36,000 mi. $12,989
06 Jeep Grd Cherokee 4x4 34,000 mi. $13,989
04 Hyundai Sante Fe 4WD 59,000 mi. $8,989
01 Toyota 4-Runner 82,000 mi. $10,989
01 Subaru Outback 117,000 mi. $5,989

Foreign
09 Mitsubishi Eclipse conv. 11,000 mi. $18,989
09 Toyota Corolla LE 15,000 mi. $14,989
08 Toyota Prius 2,000 mi. $23,989
08 Nissan Altima 2.5S 15,000 mi. $16,989
08 Subaru Impreza 11,000 mi. $15,389
08 Hyundai Accent sedan 12,000 mi. $10,989
08 Hyundai Sonata SE 10,000 mi. $13,989
08 Toyota Camry SE 17,000 mi. $20,989
07 Mitsubishi Galant sedan 29,000 mi. $11,989

Look NO Further than ART BUTLER!
301-746-8227 · 301-895-5326 · 800-499-4869
Accident, MD · Rt. 219 (across from Northern High School) Hours: Mon. - Fri. 9-6; Sat., 9-3
www.artbutlerauto.com

SCALETTA TOURNEY RUNNERS-UP – The Southern Middle School 7th grade boys' basketball team finished its Tri-County League season with an overall record of 19-4, and a second place finish in the recent Gene Scaletta Tournament at Westmar Middle School. The local squad fell to Petersburg in the title contest, 37-23. Scoring for Southern Middle were Reese Haskiell with eight points, Kyle Sherbin with six, Derek Hinebaugh with five, and Lucas Ritchie with four. Pictured from left, front, are Lucas Ritchie and Cody Teets. In the middle is Alex Anderson. In the back, from left, are Reese Haskiell, Matt Mayles, Derek Hinebaugh, Kyle Sherbin, and Ryan Wilburn. Not pictured are coaches Dave Ritchie and Bob Mayles. Lucas Ritchie and Derek Hinebaugh were named to the All-Tournament Team, and Reese Haskiell was selected Most Outstanding Player.

Fido's Pet Grooming
Where every pet is treated as Royalty!
Owner/Groomer - Mary S. Vogel
CATS & DOGS
•Full Grooms •Baths• Nails Clipped
•Anal Glands •Teeth Brushed •De-matting
Call for an appointment
New Location
beginning May 1, 2009
225 Little Round... Dr..., Fr...ndsville, Md
301-746-4006

Looking for the right TIRE?
We have lots of OPTIONS!
BFGoodrich · Kumho Tires · Bridgestone · Michelin · Continental Tires · Mickey Thompson · Dunlop · Falken · Pirelli · Firestone · Toyo Tires · General Tire · Uniroyal · Goodyear · Yokohama
THOMAS TIRES & ACCESSORIES
Rt. 39, Oakland • 301-334-4547

Garrett Trails To Give Classes On Bike Maintenance

Garrett Trails, a local non-profit organization, will hold an Introduction to Bike Maintenance class at High Mountain Sports, Deep Creek Lake. The first class will be this evening, April 23, at 6 p.m., and the second will be held this Sunday, April 26, at 11 a.m.

For a $10 dollar donation to Garrett Trails, participants in the class will receive hands-on instruction on proper upkeep of bicycles. The class will be taught by Steve Green and Josh Frick. Topics will include training in wheel removal, patching, tire/rim inspection, tube installation, lube, cleaning, chain inspection, brake adjustment, and troubleshooting derailleur systems. Participants will also receive a 15% discount on parts needed for repairs during the class.

"This is a terrific opportunity to learn about how to properly maintain your bike and support a great cause," said Green, owner of High Mountain Sports and president of Garrett Trails.

Garrett Trails is a volunteer-based organization dedicated to the development of trail networks in Garrett County, and connecting these networks to other trails outside the area. The organization's mission is to focus on promotion of trails in order to provide access to historical, municipal, and environmental aspects of the county.

"We believe outstanding trails are important to economic development, will attract visitors, and will promote fitness in the county," Green said.

Other programs will be launched by the organization this spring, including a Friends of Trails program. Volunteers in the program will assist in trail development, maintenance, and support, and will help organize local hikes and bike rides.

Along with the bike maintenance class, Garrett Trails will also be holding its annual fundraising event, the Taste of Garrett County, on May 11 at 6 p.m. It will be hosted by Wisp Resort and will feature food and beverages of local businesses.

High Mountain Sports is located along Route 219 at Deep Creek Lake. Those interested in registering for the class should contact High Mountain Sports at 301-387-4199. Space in the class is limited. Further information can also be found at GarrettTrails.org or by e-mailing the organization at GarrettTrails@gmail.com.

Lakers Drop

Continued from Page A-13

take the lead for good.

Carr led the Lakers at the plate with a two-run homer in the seventh, plus a double and four RBI. Jason Ashby hit two doubles and a single, and Sebastian Niemand contributed a double and two singles.

Pacing Southern Maryland offensively were Jamie Newsome with a triple and two doubles for five RBI, and J.D. Sapienza with four singles.

Pitching was much stronger for both teams in the second game, as the Lakers were limited to just three hits off Adam Webster, who went the distance. One of those hits was a solo homer by Amed Martinez in the sixth. Ricky Cordido had an RBI single.

Sapienza finished with two hits and accounted for three of his team's four runs with those hits.

Losing pitcher Carlos Jimenez gave up just one earned run in six innings of work.

The Lakers are scheduled to host Lackawanna CC in a doubleheader today, with the first game to begin at 4 p.m.

They will entertain Harford CC in another 1 p.m. twinbill on Friday, play a doubleheader at Baltimore City CC on Saturday, and entertain Chesapeake for two games on Sunday, with the first slated to get under way at noon.

SOUTHERN MD. (18)
GARRETT (14)
Garrett 325 002 2 - 14 16 0
S. Md. 313 632 x - 18 15 2

John Opencarne, Fernando Aponte (3), Scott Harmon (4), Kevin Leitzel (4), Garrett Rogers (5), Albert Bosch (6), Will Jagemann (6), and Brett Martin; Dennis Morgan, Shane Nealis (4), and Nick Sydnor.

HR - Corey Carr (Garrett).

SOUTHERN MD. (4)
GARRETT (3)
Garrett 002 001 0 - 3 3 2
S. Md. 030 100 x - 4 7 0

Carlos Jimenez and Zach Nair; Adam Webster and Mike Edwards.

HR - Amed Martinez (Garrett)

NHS Girls' Track

Continued from Page A-14

SHS INVITATIONAL TRACK MEET
GIRLS

Team Scores: Northern 116, Frankfort 112, Southern 93, Mtn. Ridge 87, Allegany 67, Fort Hill 64, Bishop Walsh 3.

3200 Relay: 1. Frankfort (Rebekah McBride, Rebekah Messenger, Sarah Messenger, and Crystal Moreland), 2. Southern, 3. Mtn. Ridge.

100 Hurdles: 1. Samantha Taylor (S) 17:30, 2. Jasmine Lewis (MR), 3. Amie Brant (A), 4. Alyssia Twigg (FH).

100 Dash: 1. Maura Jones (MR) 13:10, 2. Aimee Conley (A), 3. Amber Kling (N), 4. Whitney Murphy (N).

1600 Run: 1. Amanda Twigg (FH) 5:24.20, 2. Crystal Moreland (F), 3. Jennifer Cosner (S), 4. Brittany Armentrout (F), 5. Katie Gindlesberger (S).

800 Relay: 1. Allegany (Amie Brant, Aimee Conley, Ciara Hamilton, and Kelsey Mellotte) 1:57.60, 2. Frankfort, 3. Northern, 4. Southern.

400 Dash: 1. Maura Jones (MR) 1:02.90, 2. Whitney Murphy (N), 3. Amber Kling (N), 4. Shyler Philips (MR), 5. Megan Yoder (N).

3200 Run: 1. Rebekah McBride (F) 12:18.50, 2. Krista Hollingsworth (S), 3. Brittany Armentrout (F), 4. Emily Foreman (MR), 5. Ashley Gordon (S).

300 Hurdles: 1. Samantha Taylor (S) 53.40, 2. Amie Brant (A), 3. Alyssia Twigg (FH), 4. Briana Eversole (F), 5. Summer Mossman (S).

200 Dash: 1. Amber Kling (N) 27:60, 2. Chelsi Kling (N), 3. Aimee Conley (A), 4. Chanel Barnes (FH).

800 Run: 1. Amanda Twigg (FH) 2:31.40, 2. Crystal Moreland (F), 3. Rebekah McBride (F), 4. Krista Hollingsworth (S).

400 Relay: 1. Northern (Amber Kling, Chelsi Kling, Terra McKenzie, and Whitney Murphy) 54:00, 2. Allegany, 3. Fort Hill 4. Mtn. Ridge.

1600 Relay: 1. Mtn. Ridge (Olivia Cunningham, Sierra Wassell Shyler Philips, and Maura Jones) 4:36.00, 2. Fort Hill, 3. Frankfort, 4. Northern, 5. Southern.

Discus: 1. Rebekah Wormack (A) 91-11, 2. Alyssa Rounds (N), 3. Jasmine Lewis (MR), 4. Erin Lewis (MR), 5. Jesse Biser (N).

Long Jump: 1. Crystal Moreland (F) 14-0.5, 2. Chelsi Kling (N), 3. Brooke Saville (F), 4. (tie) Whitney Murphy (N) and Shyler Philips (MR).

Pole Vault: 1. Samantha Taylor (S) 7-6, 2. Rachel Flinn (S), 3. Olivia Gaither (S).

Triple Jump: 1. Chelsi Kling (N) 31-6, 2. Jennifer Cosner (S), 3. Taylor Crabtree (FH), 4. Lacey Green (N), 5. Manda Funk (N), 6. Alexis Markwood (S).

High Jump: 1. Brooke Saville (F), 4-6, 2. Jenny Shaffer (N), 3. Grace Herpel (N), 4. Alyssia Twigg (FH), 5. Heather Vincent (N), 6. Summer Mossman (S).

BOYS

Team Scores: Mtn. Ridge 113.5, Frankfort 104, Allegany 99.5, Fort Hill 93, Southern 75, Northern 55, Bishop Walsh 13

110 Hurdles: 1. Josh Howser (F) 16:50, 2. Jeremy Beitzel (N), 3. Eric Maxim (N), 4. Jordan Helmick (FH).

100 Dash: 1. Brandon Bussard (A) 11.70, 2. Frankie Moravetz (N), 3. William Six (S), 4. Alex Cooper (A).

800 Relay: 1. Allegany (Chris Blake, Brandon Bussard, Alex Cooper, and Kevin Jones) 1:37.80, 2. Fort Hill, 3. Mtn. Ridge, 4. Frankfort, 5. Southern

400 Dash: 1. Brian Legge (MR) 54.50, 2. William Six (S), 3. Josh Weimer (MR), 4. Trey O'Baker (A)

3200 Run: 1. Ian MacFawn (A) 10:39.80, 2. Zach Saylor (MR), 3. George Hansrote (MR), 4. Seth Lewis (S)

300 Hurdles: 1. Ben Leedom (F) 44.00, 2. Eric Maxim (N), 3. Jeremy Beitzel (N), 4. Jordan Helmick (FH)

200 Dash: 1. Randy Pealy (MR), 23.60, 2. Brandon Bussard (A), 3. William Six (S). 4. Frankie Moravetz (N)

400 Relay: 1. Allegany (Chris Blake, Brandon Bussard, Alex Cooper, and Kevin Jones) 47.20, 2. Fort Hill, 3. Mtn. Ridge, 4. Frankfort, 5. Southern.

1600 Relay: Mtn. Ridge (Chase Bonette, Brian Legge, Josh Weimer, Chris DeRosa) 3:50.20, 2. Frankfort, 3. Allegany, 4. Fort Hill, 5. Northern, 6. Southern.

High Jump: 1. William Six (S) 5-8, 2. Josh Howser (F), 3. Ty Bowser (F), 4. (tie) Jeremy Beitzel (N) and Jack Meekins (FH).

Shot Put: 1. Justin Hymes (A) 41-11.25, 2. Colton Sibley (FH) 3. Nick Brukett (BW), 4. Bo Volmerhausen (F), 5. J.B. Gnegy (S).

Triple Jump: 1. Jeremy Beitzel (N) 36-6, 2. Garrett Clay (FH) 3. Jordan Helmick (FH) 4. Matthew Lundguist (S).

Discus: 1. J.B. Gnegy (S) 124-11, 2. Bo Vollmerhausen (F), 3. Justin Hymes (A), 4. Dan Shockey (S).

Pole Vault: 1. Brandon Hess (FH) 10-3, 2. Teddy Lascaris (S) 3. Noah Candler (FH), 4. Derek Pap (S), 5. Dakota Tobery (S).

BAGS JAKE ON YOUTH TURKEY DAY – John Wagner dropped this jake on Youth Turkey Day. He shot it with a 12-gauge shotgun while hunting with his grandfather Sisler on private property. Wagner is a fourth grader at Broad Ford Elementary School. He is the son of Liz and Jody Wagner, Oakland.

SHS Softball Suffers Losses To Northern, Hampshire; Record 2-5

The softball team of Southern High School dropped to 2-5 overall, and 2-3 in the Appalachian Mountain Athletic Conference, after the Rams were blanked 9-0 by visiting Northern last Thursday, and were then crushed, 7-2, by Hampshire in Oakland on Saturday. See other story for details of the game against Northern. Results of the Rams' Tuesday game against Mtn. Ridge were not available.

Southern managed to keep the first three innings even against Hampshire, but then the Trojans gained a six-run fourth inning to separate themselves from the Rams.

Alycia Horner had an RBI single for Southern, and managed to strike out seven and walk four in the loss.

Hampshire's starter Kasey Patterson struck out seven, allowed just four singles, and gave up zero walks. Teammate Brittany Moreland led the Trojans with a triple and three RBI. Karisa Saville, Catherine Wood, and Ashley Centofonti all had RBI singles in the win.

Southern is scheduled to travel to Northern tonight. The Rams will then host Allegany on Friday, Keyser on Monday, Frankfort on Tuesday, and Fort Hill next Thursday.

Hamps. 001 600 0 - 7 6 6
Southern 001 000 1 - 2 4 5

Kasey Patterson and Logan Sonner; Alycia Horner and Lyndsey Glotfelty.

Matthew D. Thomas
Attorney-at-Law
3 South Second Street
Oakland, Maryland 21550
(301) 334-0909
matthew.thomas@gmx.com

Lynndale Greenhouse
OPEN FOR THE SEASON!
4th Annual
Mother's Day Sale
Friday & Saturday, May 1 & 2
10%OFF
All 10" Hanging Baskets
$1.00 OFF per flat
Bedding flowers
5% OFF Potted Flowers (4" pot)
Also available: Combination Baskets, Potted Flowers, Perennials, Clematis, Variety of Vegetable Plants, Rhubarb, Strawberry, Blueberry Plants
GIFT CERTIFICATES AVAILABLE
FREE GIFT!
301-334-4391
Open Monday - Saturday, Closed Sunday
Located 2nd right on Lynndale Road, off Pleasant Valley Road.

6th Annual Mt. Top Youth for Christ
GOLF TOURNAMENT
Saturday, May 9
OAKLAND GOLF CLUB
4 Person Scramble
Cost: $70/person or $280/team of four
Tee Sponsors wanted! Fees between $75 & $250
If you, your business or church would like to be featured, contact David Winters at 240-321-4292, e-mail: mttopyfc@gmail.com or visit our web site at: www.mttopyfc.com for more information.
Tournament begins at 2 pm with a buffet meal and presentation from YFC to follow after 18 holes!

Planning a New Home ??
Special!
"FREE"
•Laminate Flooring
•Appliance Package
•"Gas" Forced Air Furnace
$85,900
26' x 44'
(26' x 52') only $89,900
HUMBERSON HOMES
MHBR No. 305
301-387-6976 / 800-457-6777
www.humberson.com

GARRETT COLLEGE
EXPERIENCE. EXPLORE. EXCEL.
Take online, non-credit courses from Garrett College for as low as $89.00 per course.
Choose a trusted source for your professional development or personal interest class.
Course of the month for May:
Introduction to Dreamweaver CS3
Learn Adobe Dreamweaver from a Web design pro, and get the training you need to develop first-class Web sites! Don't wait...start today!
Recommended Courses:
Designing Effective Websites ◆ Intermediate Dreamweaver CS3
Achieving Top Search Engine Positions ◆ Introduction to CSS and XHTML ◆ Creating Web Pages
Over 300 Courses Starting Monthly!
To register for these courses visit www.ed2go.com/garrett
301-387-3069
Garrett College
Continuing Education & Workforce Development
687 Mosser Road, McHenry, MD 21541
www.garrettcollege.edu
ed2go extend your reach

HUSKY Notes

PENNIES FOR PATIENTS COLLECTION

The Pennies For Patients Collection began Monday, April 20. Students are encouraged to save spare change to put in homeroom collection boxes to help other kids who are affected by leukemia/lymphoma. The winning homeroom(s) will receive a surprise which will be announced at a later date. Weekly results will be announced.

HUSKY MEMORABILIA

Husky gear such as blankets, key chains, lanyards, and Husky beanie dogs are available at the school store up until graduation. Those interested may also see Ms. Harman for these items.

AFTER PROM INFO

After-prom tickets will be on sale during lunch shifts until Tuesday, April 28, for $5. Only juniors and seniors may purchase tickets, and each may bring one guest.

The last after-prom meeting will be held on Monday, April 27, at 7 p.m. Anyone who would like to chaperone the after-prom needs to attend this meeting. Those who can not attend but would like to help should call Chris Miller by Wednesday, April 29, at 301-746-7040. Any businesses or individuals who were not contacted but would like to make a contribution to this event may do so by sending a check to: Northern High After-prom, and send to Northern High School, 86 Pride Parkway, Accident, MD 21520.

SENIOR YEARBOOK ADS

Senior Ads for the 2008/09 NHS Yearbook are still available. The ad prices are $35 for a 1/8 page, $50 for a 1/4 page, $85 for a 1/2 page, and $160 for a full page.

JUNIORS & SENIORS

A representative from International Beauty School will be here on Tuesday, April 28, at 9:30 a.m. Anyone interested in meeting with the representative from this school should sign up in the Counseling Center before Monday, April 27, at 3 p.m.

FFA

The North Garrett FFA will be having a Donkey Basketball game on Thursday, April 23, in the Northern High School gymnasium. Advance tickets are $6 and may be purchased at Hartman's BP, Accident; NAPA, McHenry; or Southern States, Grantsville. Tickets at the gate will be $8.

HONOR CHORUS

The Honor Chorus concert is slated for Friday, April 24, at 7 p.m. in the Garrett College auditorium. The public is encouraged to attend.

PROM INFORMATION

•Time: 8 to 11 p.m.
•Date: Saturday, May 2
•Location: Frostburg State University Lane Center. Directions will be provided when tickets are purchased.
•Theme: Atlantis: Underwater Paradise
•Colors: pearl white; aqua/turquoise, and pearl blue
•Menu: Mixed non-alcoholic drinks including pina colada and strawberry margarita slushies, sparkling fruit punch, ice tea, and Java City coffee; cheese and cracker and fruit trays; and desserts such as cookies and cupcakes.
•Music: Jonny Rock's DJ Strizzy
•No middle school students or adults 21 years of age or older are permitted. This includes parents or relatives.
•Pictures: Strawbridge Studios.
•Prom favor: gel candle in a prom glass.

Prom Tickets are on sale until Friday, April 24. Those bringing dates who do not attend Northern High School must pick up a guest verification form from Mr. Nicklin. Because of bad checks written in the past, only cash will be accepted for prom tickets. Seniors who paid their dues will be admitted for free. Those who have not must pay their dues. Juniors who have paid their dues will be admitted for $10. Those who have not must pay their dues plus $10. All other tickets are $30.

SENIOR ATHLETES

Applications are now available for the Northern High School Athletic Boosters' 2009 Harrison Foy Memorial Scholarship. In addition to the application, candidates must submit a written paper with a maximum of 300 words. A description of the paper is explained on the application. Both a male and female athlete will be awarded a $300 scholarship. The deadline for the application is May 1. Interested persons may obtain an application from the Guidance Office, Coach Carr, or Tracy Brenneman.

SCHOLARSHIPS

•Seniors planning on majoring in instrumental music in college are invited to apply for the **Garrett Community Concert Band Scholarship**. This is an award of up to $500 for current high school seniors and college students. Applications are available in the Counseling Center for interested seniors, and the deadline to apply is June 15.

•Seniors planning on majoring in criminal justice or a related major are invited to apply for the **2009 Maryland Sheriff's Institute Scholarship**. Applicants must be residents of Garrett County and plan to attend college full-time. A min. cumulative GPA of 2.5 is required. Applications are available in the Counseling Center, and the deadline to apply is May 4.

•**The Greater Grantsville Business Association** sponsors a $500 scholarship for students aspiring to own or operate a small business or who plan to major in business related fields in college. This scholarship is open to Northern High School seniors planning to attend a two- or four-year college, business, or technical school. A minimum 2.5 GPA is required. Applicants must provide a list and description of personal interests, group activities, and community services they have participated in; two letters of recommendation; and a brief essay (500 words) stating why they are applying for this scholarship and their business aspirations. Applications are available in the Counseling Center for interested, eligible students. The deadline to apply is May 8.

•Information has just been received from the **Oakland Women's Golf Association** for a scholarship award. To be eligible, applicant must be from Garrett County, with preference going to those with an Oakland Golf Club association. (For example, a member or a relative of member or employment at the club.) Priority will be given to the candidates planning to major in fields of athletics, sports science, and/or planned participation in a college golf team. Interested, eligible students must submit a letter of request to the Women's Golf Association on or before July 15. The letter should include how the required criteria is met and how the funds are intended to be used. The award amount is determined annually.

•**Darius and Ruth Fike Scholarship:** This award was established to provide financial assistance to graduating high school seniors of Northern High School. Applicant must attend an accredited two- or four-year college, or business, professional, or technical school. He/she must be in the top 50% of graduating class and prove a definite financial need. Preference will be given to those applicants not receiving other scholarships. The award amount is $500, and the deadline for submission is April 27.

•**Katie DeRosa Memorial Scholarship:** This award was established in memory of Katie DeRosa and her passion for running, community involvement, the fine arts and academics. Applicant must have participated in cross country and/or distance track events for at least two years at the high school level. A min. GPA of 2.8 is required, and applicant must plan to participate in either cross country or track at the collegiate level. Selection criteria include leadership qualities, financial need, letters of recommendation, and an involvement in extracurricular and community activities. The award amount is $500, and the deadline for submission is April 24.

RAM Notes

MOTORCYCLE TO BE RAFFLED AT AFTER-PROM

The After-Prom Committee is currently selling tickets to raffle off a 50CC Mini Chopper Bike. Tickets cost $1 each or 6 for $5. Tickets can be purchased in the main office at Southern High School. The bike was donated by A.J.'s Cycles of Oakland. Money raised will benefit the 2009 After-Prom, and the drawing will be held on Friday, May 1.

EASTER BASKET WINNER ANNOUNCED

The winner of the Easter basket that was raffled by the senior class was Opal Myers, grandmother of Bethany Stevens, a senior at Southern.

2009 YEARBOOK ORDERS AND PAYMENTS DUE

The 2009 yearbook *Inspired* will be on sale until Friday, May 1. Students and parents can pay Josten's directly or Maria Zumpano at the school. A link on Southern High School's home page will take buyers to Josten's web site for those who want to pay online. Parents may also call 1-866-282-1516. All yearbook orders and payments must be made by May 1. Yearbooks will be delivered in the fall.

LES MISERABLES

Les Miserables will be performed April 30 through May 2 at 8 p.m. at Southern High School. Tickets are $10 for reserved seats and $5 at the door. Those interested in purchasing tickets should contact Erin White at 301-616-5407.

ART CLASSES RECEIVE TARGET GRANT

Cindy Ringler's art classes recently received an $800 grant through Target Field Trips Grant Program to take 78 art and building trades students on a trip to Falling Water in Mill Run, Pa. Since Target opened its doors, it has given 5% of its income to organizations that support education, the arts, social services, and volunteerism. Applications for other grants are available online at www.Target.com.

SCHOLARSHIPS

•**Dorothy Leuba Scholarship:** The Garrett Organization for the Handicapped offers the Dorothy R. Leuba Scholarship to Garrett County residents. Individuals with disabilities desiring to further their education and individuals pursuing training in the provision of services to persons with disabilities are eligible to apply. The amount of the scholarship varies and may be divided among two or more recipients. Applications are available in the Guidance Office and should be turned in no later than 60 days before classes begin.

•**Oakland Chapter #67 Order of the Eastern Star Scholarship:** A $250 scholarship will be awarded to a Southern High School senior who plans to attend an accredited college or university. Applicant must have at least a 2.5 GPA and write an essay describing his/her community and civic involvement, future career and academic goals, and financial need. The deadline for submission to the Guidance Office is May 1.

•**Garrett County Chapter of Whitetails Unlimited Scholarship:** A Southern High School senior will receive a minimum $500 award. Applicant must enroll in a college or technical school, must have completed a hunter safety course and must attach a copy of the certificate to the completed application, and must be sponsored by a Whitetails Unlimited member. Applicants will be subject to a personal interview. Preference will be given to children or grandchildren of Whitetails Unlimited members. Applications are available in the Guidance Office and must be returned there by May 1.

•**Garrett County Sheriff's Office Scholarship:** The Garrett County Sheriff's Office will award two $500 scholarships on behalf of the Maryland Sheriffs Association. Applicants must be a resident of Garrett County, pursue a major in criminal justice or related area, be enrolled in college as a full-time student, and have a cumulative GPA of at least 2.5. The deadline for submission is May 4.

Senior Dinner & Movie

Movie Title: Grumpier Old Men
When: Saturday, April 25, 2009
Time: 4:30 p.m.
Where: Upper Level of Kitzmiller Volunteer Fire Dept.
Menu Includes: Chicken Noodle Soup, Potato Soup, or Chili, Salad, Drinks, Popcorn and Peanut Butter, or Chocolate Chip Cookies.
Transportation (Within 5 miles of Kitzmiller) can be provided by contacting Allan Allan Chadderton at ***301-453-3322.***
Sponsored by: Kitzmiller Empowerment Group

Pharmacy Notes

GREGG'S Pharmacy
EPIC
20 N. Third St., Oakland, MD 21550
301-334-2197
Ernest J. Gregg, Jr., P.D. • Owner
Computerized RX Service - Patient Counseling
"Your Health Is Our Business"
Hours: Mon.-Fri. 8:30 a.m. 'til 9:00 p.m.
Sat. 8:30 a.m. 'til 9:00 p.m. • Sun. & Holidays 6 p.m. 'til 9 p.m.

Treatment for Rare Bleeding Disorder

Von Willebrand disease is considered the most common inherited bleeding disorder. Von Willebrand factor (VWF) is a protein that is important for normal blood clotting. A mutation on the gene responsible for the production of VWF leads to this condition. When a deficiency in VWF occurs, platelets are not able to stick together in response to an injury, leading to excessive bleeding. Although many individuals with the condition do not experience symptoms, some may experience abnormal bleeding such as with nose bleeds, excessive bleeding following a cut, and/or bleeding from the gums. Type 1 Von Willebrand is the most common and mild form. Type 2 is characterized by malfunctioning of the VWF. Type 3 is a rare form of the condition, in which there is a total deficiency of the VWF protein.

Desmopressin is a synthetic form of antiduretic hormone. It increases the release of VWF that is stored in the blood vessel lining. This medication is available as an injection and as a nasal spray. Antifibrinolytic medications, such as aminocaproic acid and tranexamic acid, decrease the breakdown of clotting factors, thereby preserving the formed clot. These medications are sometimes prescribed before a dental procedure.

Real Estate Facts by...

Jamie Rodeheaver

LOW OFFERS: PREVENTION IS THE CURE

It takes an innovative marketing plan to cause a home to sell, but to attract serious buyers; it must also be priced fairly. What else must be done to successfully sell your home?

Buyers are in search of their dream home. If priced reasonably, they will purchase the home that best reflects their idea of that dream, and it's the sellers who are in charge of making it happen.

Experience has shown that buyers often reduce their offers by as much as $2 for every $1 in uncompleted repairs. Sellers won't have to face those disappointing offers if attention is given to their home before it is ever shown.

The best method for improving buyer appeal is a "walk-through" by the sellers' real estate agent. The agent plays the part of a prospective buyer, and then suggests upgrades, repairs, and cosmetic improvements.

Then the sellers should complete all the work before the home is placed on the market. Neither a prospective buyer, nor another agent, should ever see the home until it is in 100% marketable condition.

Excuses made at a showing are an open invitation to a reduced price. When a buyer is disappointed, no explanation will suffice to bring the price back up. When selling, ask your agent for advice, and then take action. Buyers will often compete for such a good value.

If you are thinking of buying or selling a home but feel "out of touch" with real estate, give me a call today.

COLDWELL BANKER
DEEP CREEK REALTY
Each Office is Independently Owned and Operated
301-387-5303
800-252-7335
www.DeepCreekRealty.com
24439 Garrett Hwy, McHenry, MD 21541
located in the McHenry Plaza

APRIL IS MINIVAN MONTH!
NO CHARGE DVD!
CHRYSLER • DODGE • JEEP
Employee Pricing Plus
Employee Pricing Plus rebate plus 0% Financing*
No Charge DVD

09 Chrysler T&C Touring 3.8L V6, "Stow-N-Go" seating "NoCharge DVD," 7 pass., PW, PL, alum. wheels #90100 $26,164
09 Chrysler T&C Touring 3.8L, V6, "Stow-N-Go" seating, "No Charge & Dual DVD," PW, power sliding doors. #90030 $25,788
09 Chrysler PT Cruiser Touring 2.4L 4-cyl., power sunroof, PW, PL, alum. wheels #90014 $18,909
09 Chrysler Sebring LTD 2.4L 4-cyl., leather heated seats, power sunroof, alum. wheels #90146 $20,703

09 Dodge Journey SXT AWD 5.1L V6, AT, PW, PL, conv. group 1, alum. wheels, 6 disc CD #90070 $21,551
09 Dodge 1500 Quad SLT 4x4 5.7L HEMI, AT, premium buckets, PW, PL, trailer tow, alum. wheels #90086 $28,715
09 Jeep Grand Cherokee Laredo 3.7L V6, PW, PL, CD, alum. wheels #90137 $28,295
09 Jeep Wrangler X Unlimited 3.8L V6, AT, Chrome Edition, trailer tow, freedom 3 pc. hard top #90159 $26,409

*Applicant must qualify for special financing
FIVE STAR
PATRIOT CHRYSLER DODGE Jeep
www.patriotmotors.us
2499 Maryland Highway • Oakland, MD 21550
301-334-2137 • 866-696-6727
Hours: Monday–Thursday 8:00 A.M. - 7:00 P.M. Friday 8:00 A.M. - 6:00 P.M.
Saturday 8:00 A.M. - 2:00 P.M.
New Parts and Service Hours: Mon–Fri: 8:00 AM–5:00 PM
Prices include all discounts, rebates and applicable incentives. Prices do not include taxes, tags, documentation fees. Not all customers may qualify for 0% financing. Offers end 4/30/09. Dealer not responsible for typos, errors and omissions. Photos for illustrative purposes only. Consult dealer for complete details on all offers. Prices include all rebates and incentives. Financing available to well qualified customers. Not all customers will qualify. Other rates and terms available.

LIFETIME
PATRIOT CHRYSLER DODGE Jeep

Super Pre-Owned Vehicles from Patriot Chrysler Dodge Jeep
All vehicle clearance Priced to move!

09 Chevrolet Equinox LT AWD, 16K	$18,995
08 Dodge Avenger SXT, sunroof, 22K	$14,500
08 Chrysler 300 Touring, sunroof, 17K	$17,900
08 Jeep Wrangler Sahara, 8K	$23,900
08 Chrysler T&C "Stow & Go," 13K	$17,500
08 Dodge Grand Caravan SXT, 18K	$17,500
08 Dodge Caliber SXT, 16K	$12,500
08 Dodge Avenger SXT, 17K	$13,900
08 Chrysler T & C LX, 13K	$15,900
08 Chrysler PT Cruiser LTD, 11K	$14,900
08 Jeep Grand Cherokee Laredo, 16K	$17,900
08 Chrysler Sebring Touring, 15K	$13,500
08 Jeep Liberty Sport, 17K	$15,900
08 Chevy Impala LS, 34K 30MPG	$12,995
07 Jeep Liberty Sport, 41K	$12,995
07 Honda Accord LX, 34K	$14,500
06 Jeep Grand Cherokee LTD, 51K	$17,500
06 Ford Focus ZX4, 32k	$8,459
06 Chrysler T&C, 52K	$7,900
06 Pontiac G6, 34K	$11,995
05 Kia Sorento LX 4x4, 61K	$7,995
04 Chrysler Concorde Lxi, 56k	$7,995

Prices do not include taxes, tags, documentation fees. Offers end 4/30/09

WE NOW OFFER SCORPION SPRAY-IN BED LINERS
AS LOW AS $399

Local Woodmen To Host Biennial WOW Convention

The Woodmen of the World, Jurisdiction of Maryland, New Jersey, and Delaware, will hold its 22nd Biennial Convention at the Wisp Resort in McHenry May 1-3. Lodge 11, Oakland, will host the event.

Attending the gathering will be James W. Bridges Jr., national director, Daniel W. Rice III, national director; Anthony D. Jurik, Mid-Atlantic region state manager; and Phyllis Mervine, fraternal coordinator. All Woodmen members are invited to attend the convention.

Registration will be held on Friday, May 1, from 2 to 5 p.m. in the lobby The opening ceremony will begin at 7 p.m. Bridges will be the keynote speaker for the evening.

The business meeting will begin at 9 a.m. on Saturday. Reports will be given by state, jurisdictional, fraternal, and national officers. There will be free time in the afternoon for officers, members, and guests to relax or to visit tourist sites in the area.

The meeting will resume at 6 p.m. with a banquet. Charlie Ross, president of the Garrett County Chamber of Commerce, will serve as the master of ceremonies, and Rice will be the keynote speaker. Various awards and presentations will be given during the evening, and the installation of officers will be conducted by Bridges.

A devotional service will be led by Lodge #41, Grantsville, on Sunday morning, followed by a few short reports, remarks by the incoming president, and the appointment of the Jurisdictional Fraternal Service Committee.

Read. Then Recycle.

WOW TO HOST CONVENTION – The Woodmen of the World, Jurisdiction of Maryland, New Jersey, and Delaware, will hold its 22nd Biennial Convention at the Wisp Resort in McHenry May 1-3. Lodge 11, Oakland, will host the event. Pictured are John Sines (left), jurisdictional president, and Asa McCain, president of Lodge 11. See story.

Youth Conference Slated By Faith Evangelical Free

The Faith Evangelical Free Church in Mtn. Lake Park is sponsoring a Youth Conference weekend May 8 and 9 at Garrett College auditorium. All area youth are invited to attend the two-day event.

Ajith Fernando, a native of Sri Lanka, will be the guest speaker both nights. He will discuss life choices and about making a positive impact in the world. The Christian rock band After Edmund will be giving a concert on May 8, beginning at 7 p.m. Saturday's activities will begin at 6 p.m.

Fernando is the national director of Youth for Christ in Sri Lanka and is a world renown speaker and author. He is involved in drug rehabilitation programs in Sri Lanka. He has authored 11 books, which have been printed in 11 languages. Fernando has traveled worldwide, speaking and motivating young people, especially high school and college-aged youth. All of his honoraria for writing and speaking go to supporting the staff persons in Sri Lanka, who work with young people and those who are drug addicted.

After Edmund (the name refers to the boy in *The Lion, The Witch and The Wardrobe*) is a Christian rock band from Tennessee. They have been nominated for the Dove Award for the Best Contemporary Rock Album of 2008. "Hello" is the band's debut CD, which critics have said "sounds inventive and polished enough to be a second or third effort."

Each of the five band members has been educated in music and "this lends to their creativity," an event spokesperson said. "They give a great concert, with some different twists, that make the event even more enjoyable. We are privileged to have such an excellent speaker as Ajith, and an intense, fun band like After Edmund come to our community."

Tickets for the concert are $5 and can be purchased at Gregg's or Proudfoot's pharmacies in Oakland. For more information about tickets or the conference, persons may call 301-334-4172.

BITTINGER

Continued from Page A-8

that will not go away.

No one liked the bailout of Wall Street firms, especially the outrageous bonuses. There is an untapped source of revenues. The top two percent of income and the control of 90 percent of America's wealth includes those Wall Street CEOs and just plain executives who collected those billion-dollar bonuses. Of course, it's not easy to collect that money, because they hid it in secret accounts overseas.

There is absolutely no reason for an America with hundreds of millionaires and billionaires. I doubt many Americans know what kind of lifestyle that two percent have. But I do from personal experience. I know several horse people who spent $300,000 in one year just on new horses. And that's a pretty mild example.

All gun owners should register their guns. If unregistered guns happen to be used in a mass slaughter, no one can trace them. Obama has not said anything about any new gun laws, especially one to plan to take rifles away from hunters. But sometimes you have to take some risks in a democracy.

I hear that several Republicans said that they are worried about the explosive rate of deadly gun violence, but they seen unable to suggest any kind of solution to address it. The only thing they are sure of is that they are against any kind of law to limit guns, even automatic assault weapons, although they don't think they should be in our streets.

That attitude is based on the Second Amendment in the Bill of Rights of our Constitution. Of course, it begins with the "right to bear arms," but it goes on to say, "as part of a well-regulated militia." Does anyone suggest that those lone-gun mass murderers were part of the action of a well-regulated militia? That is true lunacy. And I know for sure that the founding fathers never dreamed of weapons of this kind – automatic and assault guns.

At first I thought that Somalia's pirates were only a reflection of desperation. And they are desperate, living in a land with no real government structure or any natural resources to build an economy. All they have is desert and war lords who are busy waging war. And the world at large is pretty much ignorant of their pitiful state.

The industrial nations usually take action to stabilize a "failed state" if it has something we want, like in the case of Iraq (oil).

But Somalia isn't ignored by everyone, not that wonderful medical relief, "Doctors Without Borders." Can you imagine a doctor, enjoying a nice lifestyle in the civilized world, abandoning his lucrative medical practice and volunteering to go into the worst area in the world; war-torn and poverty-stricken, to provide essential medical service?

And several real heroes were kidnapped by the people they were trying to help. I hope we will see a worldwide rescue attempt. But somehow, I doubt it. The organization reflects everything good about Christian civilization. Actually, they represent the true liberal belief system.

It is comical that the right wing made such a big deal about a handshake between Obama and Chavez, the Communist leader of Venezuela. It does not hurt our national security to reach out to our enemies, especially those in our hemisphere. It was strangely silent when President Nixon gave a new car to the leader of the USSR after they invaded Czechleslovakia.

Brings Home

Continued from Page A-1

and 39 lost the second match, so the championship round went to the third match.

Team 577 and G-Force competed in that final match. When G-Force's robot came off the ramp in the autonomous mode, it slipped sideways and missed emptying the rack of pucks by just a few inches. Without these points scored, the alliance was not able to win the championship.

"The team and parents were so excited about being in the finals, they were not disappointed by the loss," stated coach Arlene Lantz "That is what gracious professionalism is all about."

Following the awards ceremony, the team enjoyed the evening at the Georgia Aquarium. Several of the families went back to the Georgia Dome on Saturday morning to cheer on the high school FRC Team 1629.

"On the 12-hour drive home on Saturday, robot talk could be heard all the way back to Garrett County as they shared exciting stories and ideas and ways to make improvements for next season," said Lantz.

With Injuries

Continued from Page A-1

Humberson, 45, Grantsville, had been exiting Bull's Restaurant in a Keystone Lime Company tractor trailer.

Humberson was entering Maryland Highway in a westerly direction, and because of the size of his vehicle, was required to pull completely into the eastbound lane to maneuver the turn. At that time, Richard Allen Eggleston, 36, Oakland, was traveling east on Maryland Highway in a 2006 Dodge SUV, when he collided head-on with the tractor trailer.

Eggleston was injured, and his 15-year-old passenger had to be extracted from the vehicle. Both suffered serious injuries and were transported to Garrett Memorial by Tri-Towns Rescue Squad. Humberson was not injured in the accident.

Dense fog is said to be a major factor in the accident. Charges are pending a complete investigation.

Bloomington Volunteer Fire Department also assisted at the scene.

Area Business To Team Up With Deep Creek VFC

The Deep Creek Volunteer Fire Company has teamed up with Alternatives 2 Wood products in Aurora, W.Va., for a multi-county network fundraiser. Brochures have been made and distributed to area businesses and contractors. Persons are encouraged to pick up a brochure and submit it with a purchase from Alternatives 2 Wood. A percentage of the purchase will then be donated to the Deep Creek Fire Company.

Alternatives 2 Wood is a non-wood product used for building or remodeling decks, stairways, or railings, and may be used indoors as well as outdoors. The vinyl products are custom made to buyers' needs. They are recyclable and environmentally friendly, and long-lasting.

The company is located in Aurora, W.Va., and may be contacted at 800-338-8723.

SENIOR CITIZEN PROM PLANNED – The Garrett County Association of Student Councils and the Area Agency on Aging have partnered again to plan the Senior Citizen Prom, which is slated for Friday, May 15, from 6 to 9 p.m. at Will O' the Wisp. The theme for the evening will be "A Night in Italy." The event will also feature live music from Johnny Moore and an Italian dinner buffet. Tickets are $12 and are now on sale at the Mary Browning Senior Center, Oakland, the Grantsville Senior Center, the Friendsville Nutrition Site, and Flowery Vale Fitness Center, Accident. Sponsors for the event are Beitzel Corporation, Countryside Animal Hospital, Rodeheaver & Associates, and Green Acres. It is open to anyone aged55 and over. No tickets will be sold at the door. For more information, persons may contact Carrie Clow at 301-334-9431, ext. 139.

William A. Saltysiak
General Practice of Law
24 years of Trial Experience
DWI & Criminal Defense
Divorce & Family Law
Personal Injury —Civil Litigation
301-334-0900 · 323 E. Oak Street, Oakland, MD

Farmers & Contractors
Now is the time to get your
RADIATORS CLEANED AND RECONDITIONED
Garrett Automotive
301-387-6148

THE BALANCED BODY
Studio and Wellness Center
Beginner LATIN BALLROOM DANCING!
Classes Starting!
(Cha, Cha, Rumba, Salsa, Merengue)
Tuesdays 7:30 p.m.
Ages 14 & up
SINGLES & Couples both welcome!
(intersection of Glendale Rd and Rt 219) at Deep Creek Lake, MD.
Located at Dry Dock Plaza
www.balancedbodystudio.com
301-387-7385

CORK'S CARS
301-334-0601 800-417-6682
10012 Garrett Hwy., Oakland, Md.
Mon - Fri 9:00 To 6:00, Sat 9:00 To 2:00
2008 Mazda 3 4 Dr
2008 Subaru Outback Wagon
2008 Dodge Avenger SXT 4 Dr
2008 Scion tC 2 Dr
2008 Chevrolet Cobalt LS 2 Dr
2008 Ford Focus SE
2008 Chevrolet Cobalt LS 2 Dr
2007 Subaru Legacy Special Ed. Sedan
2007 Subaru Outback Wagon
2007 Pontiac Grand Prix 4 Dr
2007 Chevrolet LT 4 Dr
2007 Pontiac G5 2 Dr
2007 Chevrolet Cobalt LS 4 Dr
2007 Ford Focus SE 4 Dr
2007 Pontiac G5 2 Dr
2006 Chevrolet Malibu LS 4 Dr
2004 Chevrolet Cavalier 4 Dr
2008 Chevrolet Trailblazer LS
2007 Chevrolet Silverado 1500 LT Ext-Cab Z71
2006 Hummer H3
2004 Ford F-150 Fx4 Ext-Cab
2004 Toyota Rav4 L
2003 Ford F-150 Ext-Cab
Visit us on the web at www.corkscars.com
FINANCING AVAILABLE!
CARFAX VEHICLE HISTORY REPORTS

Hilltop Inn Restaurant & Lounge
Route 40
2 miles east of Grantsville
301-895-5168
Friday Specials
All You Can Eat Fish Fry, includes choice of Potato or Vegetable & Salad Bar $10.89
Fried Fish or Clams, includes choice of Potato or Vegetable and Salad $9.39
Weekend Specials
Roast Prime Rib, Baked Swiss Steak, Roast Pork Tenderloin or Stuffed Chicken Breast, includes choice of Potato or Vegetable and Salad Bar
New Hours: Closed Mon. & Tue. Wed. & Thurs. - 11 a.m. - 7 p.m. Fri. & Sat. - 11 a.m. - 8:30 p.m. Sun. 11 a.m. - 6 p.m.

PERSONAL INJURY
FAMILY LAW
PROPERTY
CRIMINAL
LAW OFFICES OF
Angela Blythe
Admitted in Maryland & West Virginia
301 334 3522
Three South Third Street Oakland MD 21550
angelablythe@verizon.net

Bewitched
COME CHECK OUT THE NEW SERIES @
CROSSROADS
LIVE WORSHIP BAND
CASUAL SETTING
KID'S MINISTRY
PRACTICAL BIBLE TEACHING
Garrett 8 Cinemas
Sundays 9:30 am
crossroadsthechurch.com

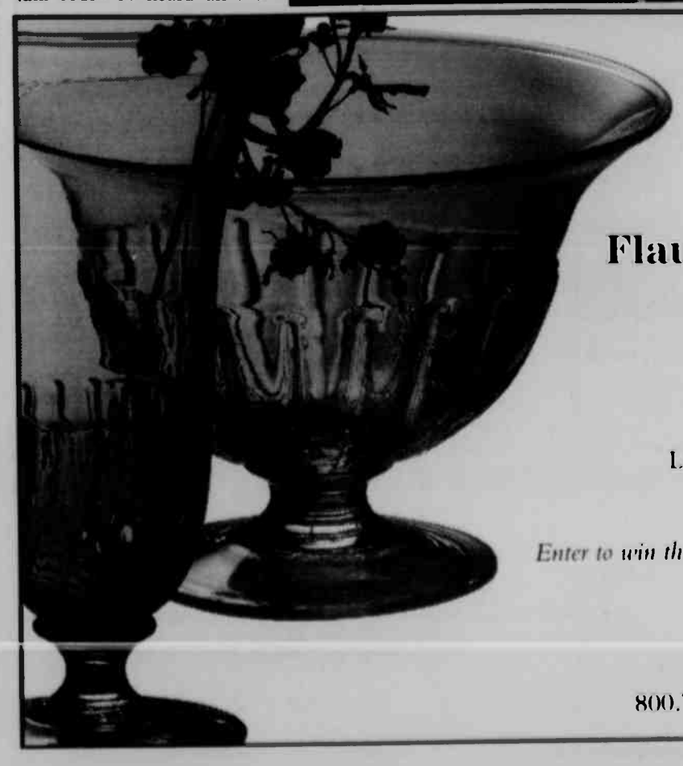

SIMON PEARCE
Original Designs in Glass and Pottery
Flaunt Your Flowers
Saturday, April 25, 2009
1-2:30pm
Join us for a flower arranging demonstration with Jan Florist. Learn how to flaunt your flowers and discover bridal tips.
Enter to win the new Corinth Vase & fresh flowers.
265 Glass Drive
Mtn. Lake Park, MD 21550
800.774.5277 | SimonPearce.com

Farming On The Mountaintop

Applicants For Farm, Ranch Land Program Sought

The U.S. Department of Agriculture's National Resources Conservation Service is seeking applicants for its Farm and Ranch Land Protection Program, or FRPP, which provides funds for agricultural land preservation.

According to the program's web site, the FRPP matches funds to assist in purchasing development rights to farm- and ranchland for productive agricultural purposes. The FRPP is offering over 3.1 million in available conservation funds.

"This program assists organizations to preserve agriculture lands and the agricultural industry. FRPP is an excellent way to keep prime farmland in agriculture within the Chesapeake Bay Watershed and keep farming communities viable by relieving development pressure," Mark Rose, Maryland assistant state conservationist for programs for the NRCS, said.

The program will be accepting applications from state and local governments and land organizations to acquire these agricultural conservation easements on Maryland farms. Applications will be accepted until June 29, 2009.

Landowners interested in FRPP must apply for the program through a land preservation organization or state or local land preservation program.

Interested organizations may request an application from the Maryland NRCS state office. Completed applications must be received by 4:30 p.m. EDT on June 29, 2009. Proposals should be sent to NRCS, Attn: Mark Rose, Assistant State Conservationist for Programs, 339 Busch's Frontage Road, Suite 301, Annapolis, MD 21409. NRCS is expected to announce awards to successful applicants the week of July 6.

For more information on FRPP and other conservation programs, persons may visit www.md.nrcs.usda.gov.

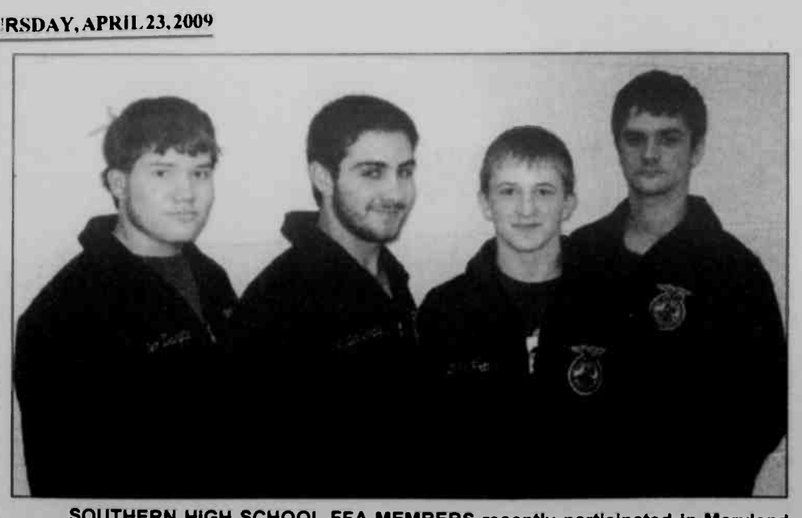

SOUTHERN HIGH SCHOOL FFA MEMBERS recently participated in Maryland State FFA Spring Career Development Events in College Park. Pictured above are members of the Agricultural Mechanics Team. From left are Gary Pritts, Timmy Storey, Dakota Pritt, and Brandon Paugh. The team placed sixth, and individually, Timmy Storey placed 15th, Gary Pritts placed 16th, and Brandon Paugh placed 21st. Pictured below are participants in the agronomy event. From left are Adam Calhoun, Michaela Warsaw, Jordan Body, Rachal Winegardner, Rebecca Winegardner, Mollie O'Brien, and Jeremy Tichnell. Individually, Rebecca Winegardner placed first, Rachal Winegardner placed third, Adam Calhoun placed fourth, and Mollie O'Brien placed fifth. The group will represent Maryland in the National FFA Agronomy Career Development Event in Indianapolis, Ind., in October.

THE SOUTHERN FFA VEGETABLE TEAM recently placed seventh in the Maryland State FFA Spring Career Development Event. From left are Beth Sweitzer, Tara Marple, Katelyn Gnegy, and Aaron Lantz. Individually, Katelyn Gnegy placed 14th and Aaron Lantz placed 27th.

PARTICIPATE IN FFA DEVELOPMENT EVENTS – Several members of the Southern Garrett County High School FFA recently traveled to the University of Maryland, College Park, to participate in the Maryland State FFA Spring Career Development Events (CDEs). CDEs demonstrate the connections between classroom instruction and real-life scenarios. They build on what is learned in agricultural classes and the FFA, and are designed to help prepare students for careers in agriculture. Pictured above are members of the Southern High Food Science Team. From left are Jason Friend, Todd Custer, Jacob Stahl, Dale Marple, and Nathan Tichnell. The team placed eleventh in the Maryland State FFA Food Science Career Development Event. Pictured below are members of the Nursery Landscape Team. From left are Nicholas Otto, Garrett Beachy, Catlin Carrico, Levi Sweitzer, and Ryan Miller. Catlin Carrico placed tenth individually, and the team placed seventh in the Maryland State FFA Nursery Landscape Event.

READY FOR TRACTOR PULLING SEASON – Logan Rounds, 5, son of Ron "Herbie" Rounds and Jill Morgan-Rounds, Grantsville, is ready to try his best in the kids' class at several garden tractor pulls. His first will be in Fellowsville, W.Va., on May 2, and then he plans to attend about 10 more shows throughout Maryland, West Virginia, and Pennsylvania over the summer. Family members and several local businesses donated time and work to help prepare Logan's tractor. The Rounds family noted their appreciation for Travis and Todd Glover, Machine Fabrication and Repair, Eric Paugh Contracting, and Gene and Ellen Moats, among others. "We really appreciate all the work that everyone did to help out," Ron Rounds said.

FRIEND'S STOCKYARD INC.

Market report for Monday, April 20, 2009.

Stock Steers and Bulls (200-500 lbs.), $45-100; Stock Steers (700-850 lbs.), $55-87; Stock Heifers, $55-81. Slaughter Steers, good to choice, $80-87; medium to good, $75-79.75; heavy choice (over 1,450 lbs.), $75-83.25. Holstein Steers, heavy choice, $61-72.60; light (500 to 600 lbs.), up to $65.

Slaughter Heifers, good to choice, $80-87; medium to good, $75-79.50; utility, $55.75-72. Bulls, heavy, $48.50-58; light, $50-64. Cows, utility, $46-55; commercial to good, $40-45.50; culls, $40 and down. Veals, good to choice, $50-92; medium to good, $50-67. Bob Calves, $30 and down. Holstein Bull Calves, return to farm (85-120 lbs.), up to $70. Holstein Heifer Calves, return to farm (85-120 lbs.), up to $225. Beef Cross Calves, return to farm, up to $100.

Hogs, top quality, up to $48.50. Sows, up to $40.50.

Lambs, choice, up to $115. Goats, choice (by head), $25-75.

Livestock prices are all given per hundredweight.

GRANTSVILLE STOCKYARDS

Market report for Saturday, April 18, 2009.

Stock Steers and Bulls (200-500 lbs.), $65-102. Stock Heifers, $60-85. Slaughter Steers, good to choice, up to $81; medium to good, $55-77. Holstein Steers, good, $54-65; light, up to $58. Slaughter Heifers, good to choice, up to $78; medium to good, $55-76. Bulls, heavy, $50-53; light, $55-63.

Cows, utility (Holsteins), $45-55; canners, $35-44; culls, $34 and down. Bob Calves, $20 and down. Holstein Bull Calves, return to farm (90-120 lbs.), up to $55. Holstein Heifer Calves, return to farm, up to $80. Beef Cross Calves, return to farm, up to $135.

Hogs, top quality, up to $44.50; heavy, up to $44; light, $20-40; feeder pigs, by head, up to $71. Sows, up to $39. Male Hogs, up to $10.

Lambs (70-85 lbs.), up to $157.50; (85-125 lbs.), up to $128; (30-60 lbs.), up to $130; culls up to $70. Sheep, up to $40; fat sheep, up to $35.

Goats, large, by head, $60-92.50; medium, by head, $25-60; small, by head, $10-40; kid, by head, $5-20.

Livestock prices are all given per hundredweight.

MARYLAND COOPERATIVE EXTENSION

GARRETT COUNTY Cooperative Extension Service

UNIVERSITY OF MARYLAND
COLLEGE PARK – EASTERN SHORE

FARM-O-GRAM

Western Maryland Cash Grain & Hay Prices

Cash Grain Prices: #2 Yellow Shelled Corn, $4.25/bu.; Yellow Soybeans, $9.33/bu.; Red Winter Wheat, $3.48/bu.; Barley, $3.25/bu.; Oats, $2.80/bu.

Hay & Straw Prices: New Holland, Pa.: Alfalfa $100-205/ton; Mixed Hay, $75-275/ton; Timothy, $90-230/ton; Grass, $87-205/ton; Straw, $97-190/ton.

Westminster: Alfalfa, $2-3.20/bale; Alfalfa Mix, $1-3/bale; Timothy, $1.30-4.10/bale; Grass Mix, $1-3.70/bale; Straw, 2.50-2.90/bale.

Winchester, Va.: Stocker-Feeder Cattle ($/100 wt.):

Steers: (300-400 lbs.), $107-120.50; (400-500 lbs.), $102-118; (500-600 lbs.), $92-109; (600-700 lbs.), $93.50-102; (700-800 lbs.), $85-90.75. Heifers: (200-300 lbs.), $87-97; (300-400 lbs.), $85.50-96; (400-500 lbs.), $87-97; (500-600 lbs.), $83-90; (600-700 lbs.), $81-87.

Slaughter Cattle - Westminster:

Fed Steers: Choice & Prime, $83.75-86.50; Low Choice, $79.50-83.50. Fed Heifers: Choice, $82-86.50; Holsteins, $60-64.75. Slaughter Cows: Breakers, $49.25-55; Boners, $41-47; Thin & Slow, $38 & down.

Ag Happenings 2009

To register for any of the following programs/workshops, person should contact the Garrett County Extension Office at 301-334-6960, as seating is limited. Those who require special assistance to participate in the sessions are asked to contact Willie Lantz at 301-334-6960 at least one week prior to the event.

Thursday, May 14: Hay Marketing Workshop, Garrett College, Room 201, 6:30 p.m. This event will help hay producers understand what the future may hold for hay marketing. Dr. Les Vough, Natural Resources conservation grazing specialist, will be the guest speaker.

Thursday, May 21: Mtn. Top Grazing Network Pasture Walk #1. This will be the first of seven pasture walks to be held this year. This first walk will be at the farm of Brian and Melanie Barkley near Bedford, Pa., from 6:30 to 9 p.m. One feature of the Barkleys' farm is the solar-powered water system. A brochure with a list of all the activities of the Mtn. Top Grazing Network will be available by May 1.

Tuesday, June 9: Mtn. Top Grazing Network Pasture Walk #2. This is the second of seven pasture walks to be held. This walk will be held at the farm of Henry Maier in Allegany County from 6:30 to 9 p.m. Dr. Ed Rayburn, WVU extension specialist, will be the main speaker. The themes will be rotational grazing and managing nutrients in a profitable way.

The Garrett Co. Extension web site is located at www.garrett.umd.edu.

Did you know?

Market value of production of ag products in Garrett County was over $20 million in 2002.

BECOME A MASSAGE THERAPIST
Complete your pre-licensing education in just 16 months!
Evening / weekend classes
Classes begin in August
For more information and application materials
Call: 301-387-3084
Garrett College Continuing Education & Workforce Development
687 Mosser Road, McHenry, MD 21541
Toll free 1-866-554-2773
www.garrettcollege.edu

See Suzanne at the Health Fair on April 25
In 30 minutes, Suzanne changed her fate.
Over 10,000 locations worldwide.
301-533-0331
12433 Garrett Highway
Oakland, MD 21550
50% Off Service Fee.*
Before I opened my own Curves, I was a member and it changed my life. I finally found an exercise program that I could stick with. It allowed me to work out on my schedule; a trainer was always available to help, encourage, and answer questions; and I did not feel like I had to lose weight before I walked in the door. There were women there just like me - some struggling to meet their goals, some who were there to maintain their success, and some who were there to help stay healthy. I lost over 60 pounds and more than 50 inches - and have been able to keep it off for more than 2 years! Curves works.
Curves
YOUR CURVES WILL AMAZE YOU.™
curves.com
*Offer based on first visit enrollment, minimum 12 mo. c.o. program. Not valid with any other offer. Only at participating locations. ©2008 Curves International, Inc.

ANNUAL
SPRING GRASS/FEEDER CATTLE SALE
Saturday, April 25, 7:00 p.m.
FRIEND'S STOCKYARD INC.
376 Stockyard Road, Accident, MD
All breeds and types will be accepted!
Cattle MUST be in barn by 5:00 PM.
Either buying or selling, this will be the sale you won't want to miss!
FOR MORE INFORMATION, CALL:
Barn: 301-746-8178 Cell: 301-616-5156

POND STOCKING
FISH SALE!
TUESDAY, APRIL 28 • 1-2PM
SOUTHERN STATES
IN
OAKLAND, MD
304-783-5025
CALL TODAY TO PLACE ORDER
RAINBOWHEAD FARMS
YOUR HOME TOWN FISH CONECTION!

Nationwide.
But still very, very local.
Get great local service with Nationwide®.
Hansford Insurance Agency
Roger W Cummings
cumminr6@nationwide.com
513 East Oak Street
Oakland, MD 21550
(301) 334-3999
Nationwide® On Your Side
Auto Home Life Business
© 2006 Nationwide Mutual Insurance Company and Affiliated Companies. Nationwide Life Insurance Company. Home office: Columbus, Ohio 43215-2220. Nationwide, the Nationwide Framemark and On Your Side are federally registered service marks of Nationwide Mutual Insurance Company. Not available in all states.

CELEBRATING 60 YEARS' SERVICE TO THE TRI-STATE AREA
Addison Farm & Industrial Equipment
7008 National Pike, Addison, PA 15411
814-395-3521 or 888-251-8298
Hours: Mon. - Fri. 8 a.m. - 5 p.m. • Sat. 8 a.m. - Noon
NEW HOLLAND

SRWA Seeking Volunteers To Destroy Spiraea

The Savage River Watershed Association (SRWA) is looking for adult volunteers to continue control efforts of Japanese spiraea in the Bear Pen Run area of Savage River State Forest.

Bear Pen is designated as a Type 1 Wildland and like other natural areas around the state is threatened by a variety of exotic invasive species, according to Ron Boyer, SRWA species removal coordinator.

"We'll be working this Friday, April 24, and Friday, June 19, from 8:30 a.m. to 12:30 p.m. to continue efforts to reduce the infestation, using both mechanical and chemical control methods," Boyer said.

Kerrie Kyde, invasive plant specialist with the Maryland Wildlife & Heritage Service, is providing technical support. Larry Maxim, Savage River State Forest manager, is providing work tools. Mike Gregory, Big Run and New Germany state park manager, is providing free camping the night before for any out-of-town volunteers.

The SRWA is coordinating the project and providing snacks for volunteers. For more details or to register, persons may contact Ron Boyer at 301-895-3686.

The SRWA is a group of local landowners and other citizens dedicated to preserving and enhancing the rural nature and natural resources of the Savage River watershed. Members assist interested landowners and public land managers with environmental stewardship efforts and educational outreach. Anyone who is concerned about the Savage River watershed is invited to join.

SRWA meetings are held at Route 40 Elementary School on the third Thursday of odd-numbered months, beginning at 7 p.m. The school is located at 17764 National Pike, a few miles west of Frostburg.

For more information, persons may contact SRWA via e-mail at SRWAcoordinator@gmail.com, or by telephone at 301-689-7156. The SRWA is a non-profit, charitable organization. Donations may be sent to: Savage River Watershed Association, P.O. Box 355, Frostburg, MD 21532.

VOLUNTEERS ARE NEEDED to help the Savage River Watershed Association track down and eliminate in the Bear Pen Run area of the Savage River State Forest the invasive plant species Japanese spiraea. Two dates have been set aside for this purpose, the first of which is this Friday, April 24. Pictured above are the volunteers from last year's team. In the front row, from left, are Tom Bentley, Therese Bentley, Kathy Tunney, and Jackie Long. In the back row are Grover Martin, Bob Lewis, Jessica Bergeron, and Sally Wilts. See story for details.

OLD TAVERN ANTIQUES
4 miles WEST of Terra Alta – Rt. 7, on Caddell Mtn.
30% OFF All Furniture Now thru April
JUST ARRIVED: old rd. OAK pedestal Table/4 Chairs, vanity w/5 drawers & lg. mirror, 1-dr. 6' kitchen cupboard, painted washstand, OAK dressers, 2 old 8.5' h built-in cupboards, iron pots, crocks, churns, benches, milk cans, old bird bath, garden tools, wheels, McCutcheon's Preserves!
SMOKIN' BBQ Weekend coming in MAY!
Open 10-5 Daily, 12-5 Sun., Closed Wed. ~ (304) 789-6602

DREAM DENTAL
Dr. Lindsay Rhodes
Call us today and let us give you the smile you've always dreamed of...
323 East Oak Street, Oakland, MD 301-334-3435

Bingo
Doors open at 5:30 pm
Games begin at 6:30 pm
Friday, April 24
2.) Progressive Bonanza $500 Coverall in 58 nos.
3.) Mystery number game $375 plus attendance.
Refreshments!
Sponsored by Southern Band Boosters
COMPUTERIZED BINGO SYSTEM W/VERIFICATION
No one under 18 will be admitted.
DEER PARK FIRE HALL

Special Events

The births of two babies were announced this week, both girls.

A daughter, Hailey Jean Crossland, was born to Leah Dement and Brian Crossland, Dry Fork, W.Va., on April 10 at Garrett County Memorial Hospital.

A daughter, Brayleigh Dayle, was born to Shawn and Daneille (Meeks) Aronhalt, Oakland, on April 13 at Garrett County Memorial Hospital. The maternal grandparents are Dale and Millie Hutzel, Oakland, and the paternal grandparents are Vernon and Beckie Aronhalt, Elk Garden, W.Va., and Larry and Nancy Meeks, Chestertown.

Women Of The ELCA Hold 2009 Spring Meeting

The Women of the Evangelical Lutheran Church of America (ELCA) of the Monongahela Valley/Mountain Cluster recently held their spring meeting at Emmanuel Lutheran Church, Bittinger. The theme for the day was "One In Christ – Serving Boldly."

A welcome was extended by the host pastor, Rev Randolf Richardson. Devotions were led by Linda Buckel of Emmanuel Women of the ELCA. All joined in singing "Good Morning Lord," and then participated in a litany from the Women of the ELCA Cross-Cultural Studies.

The guest speaker was Dr. Gail Herman, who spoke on the subject "All Things Are Connected." She also showed a variety of handcrafted musical instruments to the group. Dr. Herman teaches cultural history through storytelling at Garrett College. She has spoken and performed in many countries and across the United States.

Cindy Richardson spoke about Operation Bootstrap in Tanzania and showed slides of her trip taken there last year.

Judy Simpson, member of Emmanuel Lutheran, designed handcrafted globe ornaments and presented them to the group.

Norma Bowyer, cluster coordinator, presided over the business meeting. Announcements were made of the following:

•W.Va./Western Maryland ELCA Synod Convention – June 5 and 6 – Wisp Resort, McHenry;

•W.Va./Western Maryland Women of the ELCA Synod Convention – July 31 and Aug. 1 – John XXXVIII Pastoral Center, Charleston, W.Va.; and

•Monongahela Valley Mtn. Fall Retreat, Tygart Lake, W.Va.

Roll call was answered with the responses of 46 members and one visitor. Lunch was served by the Emmanuel Women of the ELCA.

The Rev. Marjorie Lauver, pastor of the Aurora and Red House parish, led the dedication of the layette items to be assembled into kits and sent to Lutheran World Relief on behalf of the Women of the ELCA in Monongahela Valley/Mtn. Cluster of the W.Va./Western Maryland Synod.

A Bible study followed lunch, led by Pastor Randolf Richardson. A service of holy communion concluded the day's activities.

The 13 churches that were represented were St. John's, Cove; St. Paul's, Accident; Emmanuel, Bittinger; Zion, Jennings; St. John's, Red House; St. John's, Swanton; Grace, Friendsville; Shepherd of the Hills, McHenry; St. Paul's, Aurora, W.Va.; St. Mark's, Clarksburg, W.Va.; Holy Trinity, Elkins, W.Va.; Grace, Fairmont, W.Va.; and St. Johannes, New Milton, W.Va.

The Women of the ELCA of Grace Lutheran Church, Friendsville, plan to host the next meeting in 2010.

Open House Set For Teen Area At G'ville Library

The Grantsville branch of the Ruth Enlow Library will introduce its new teen area to the public with an open house on Monday, May 4, from 6 to 8 p.m.

The teen area features Wii and PlayStation gaming systems, with many games for both. Refreshments will be provided, including pizza donated by Hey Pizza.

Those with questions should call the Grantsville library at 301-895-5298.

Persons may also visit the Ruth Enlow Library web site at www.relib.net for a listing of all services and programs.

Native Plant Presentation Set At Ruth Enlow

Liz McDowell of Elk Ridge NatureWorks LLC will present a program about native plants at the Accident branch of the Ruth Enlow Library on Wednesday, May 6, from 6 to 6:45 p.m.

McDowell holds a master of science degree in wildlife management from the UMCES Appalachian Laboratory at Frostburg University. She also has over 25 years of experience in education and the environment.

The program is free and open to the public. Those with questions should the library at 301-746-8792.

Persons may also visit the Ruth Enlow Library web site at www.relib.net for a listing of all services and programs.

MASTERMIND DESIGNZ
Signs • Banners
Vinyl Decals • Graphics
240.321.4899

SUNDAY BINGO
Paper Package Deal—April 26
Regular Games Pay $50.00
60 Players - Games Pay $60
70 Players - Games Pay $70
80 Players - Games Pay $80
Open to the Public
Smoke Free
Doors open 11:30 a.m., Early Bird 12:55 p.m., Regular Games 1:00
This Week's Jackpots
Bonanza Bingo (56 Nos.) $835.00
Progressive Game (54 Nos.) $599.00
Mystery Number $80.00 +
55 Number Game $500.00
Refreshments & Good Food Available
PLENTY OF SEATS
Elks Lodge #2481 100 Elk St., Oakland, MD
For more information call 301-334-1119
No admission under age 18 Sponsored by B.P.O.E. #2481

DOUBLE DINNER DEAL
Tuesday & Thursday Nights
2 Dinners & Dessert
Only $19.95
BYOB
(Bring your own favorite bottle of wine, we supply the glasses)
The Place To Eat At Deep Creek Lake
Jearbryo's Italian Dining
Sunday Fish Fry – Only $9.95
Monday Pasta Night – Only $9.95
Wednesday Wing Night, 24 wings – Only $12.95
Friday Steak Night – Only $12.95
245 Bumble Bee Rd. • 301-387-7667
www.jearbryos.com

Western Maryland Truck Show
"CASH GIVEAWAY" CALENDARS
$25.00
Prizes range from $150.00 - $1,000.00
20 Chances to win daily for the month of June
(Each calendar contains twenty 4 digit numbers)
Winners are determined by the PA Big 4 evening drawing
For more information or to purchase a calendar contact:
Marcy at 814-662-2289 or 814-279-8901
Western Maryland Truck Show proudly supports the Make a Wish Foundation and other local organizations.
For more information about WMTS visit our website
www.westernmarylandtruckshow.com

Town Hall

LOCH LYNN HEIGHTS

•Yard cleanup is scheduled for the week of April 27 to May 1, with the first pick-up at 8 a.m. on Monday and the final pick-up at noon on Friday. There is a limit of one pick-up per household. Bagged leaves, loosely raked leaves, and bundles twigs and branches cut to fit the truck are the only items that may be placed at the edge of the street. Residents are asked to not place twigs with bagged leaves. No debris is to be placed in alleyways, and no household items will be accepted.

•Town hall office hours: Tuesdays and Thursdays from 11 a.m. to 3 p.m. Residents are asked to leave messages at 301-334-8339 if assistance is needed at any other time.

•Residents are reminded to contact the town hall for zoning permit requirements before starting any type of construction. The town's zoning ordinance was adopted in 1997.

•The Planning Commission meeting originally scheduled for April 20 has been rescheduled for Tuesday, April 28, at 7 p.m. at the town hall.

The next regularly scheduled council meeting will be held on Tuesday, May 5, at 6 p.m. at the town hall.

Diehl's Ford Announces....
FORD ADVANTAGE PLAN
Quality, Credit and Payment Protection you can count on.
Financing as low as 0% APR

'09 Ford Focus SE	'09 Ford Flex SE	'09 Ford Fusion SEL
4 Door, White Suede, 2.0 L 5 Speed Manual, AC, PW/L, Tilt, CD, Sirius Sat. Radio, Alloy Wheels, Remote Keyless Entry & More! #9049	LI Ice Blue, 3.5 L V-6, Auto, AC P/L/Seat, Cruise, Tilt, CD, Alum. Wheels, ABS, Rev. Sensing, 7 Pass. Seating & More! #9022	Tuxedo Black, 2.3 L, Auto, Elect AC, PW/PDL, Power Seats, Sirius Satellite Radio, Rev. Sensing, Spoiler, Fog Lamps, 6 Disc CD and More! #9026
MSRP $16,875	MSRP $28,995	MSRP $23,210
Retail Customer Cash $2,000	Retail Customer Cash $3,000	Retail Customer Cash $3,500
Ford Credit Bonus Cash $500	Diehl's Discount $257	Diehl's Discount $714
Diehl's Discount $187		
Sale $14,188	Sale $25,738	Sale $18,996

PRE-OWNED SELL DOWN! SHOP US!

08 Ford Focus SES 4 door (2)	06 Ford Explorer Eddie Bauer, 4x4	'01 Ford Ranger XLT, S/C, 68K
08 Mercury Milan Premier V6	05 Ford Mustang GT Convertible, 9K	'01 Ford Escape XLS, 4x4
08 Ford Escape XLT, 4x4	05 Dodge Grand Caravan SXT	'99 Ford F-150 XLT S/C, 4x4
07 Ford Focus SES, 13K	'05 Pontiac G6, 4 Door	'97 Ford F-150 R/C, XL, 4x2
07 Ford Fusion S, 2.3 L	05 Ford Explorer XLT, 4x4, V8	'97 Pontiac Firebird Coupe
07 Ford Taurus SES	05 Ford Escape XLT, 4x4	'97 Pontiac Grand Am SE, 4 dr
07 Kia Spectra EX, 4 door	03 Ford Explorer XLT 4x4	'95 Ford Explorer XLT 4x4
06 Mercury Mariner Premier	02 Dodge Intrepid, V6	'95 Ford F-150 XLT 4x4

DIEHL'S Ford
YOUR FINISH LINE DEALER
ALT. US RT. 40 EAST, GRANTSVILLE, MD
301-895-5135 • 301-746-8658 • 800-240-5135
www.diehlsford.com
Hours: Mon. - Fri. 8:30 - 6:00 Sat. 8:30 - 2:00

Guest Bartender Nights
Join PAWS & Jonny Rock for Music, Karaoke & Giveaways
Friday, April 24, from 6 to 9 p.m. at Pine Lodge
Smiley & Kathy Kessler & friends
Thursday, April 30, from 6 to 9 p.m. at Will O' the Wisp
Dawn Beitzel, Tommy Thayer, Paul Macy
Friday, May 1, from 6 to 9 p.m. at Long Branch Saloon
Terry King & Jan King, WKHJ
PAWS 2009 Passion for Pets Challenge

WISP COMMUNITY YARD SALE
Saturday, May 16, 2009 9am — 3pm
Wisp Resort Parking Lot
Rent a space to have your own sale or Shop the Lot!
15x15 site: $15 each 8' tables: $5 each
Call 301.387.4911 to reserve your site today!
301.387.4911 WISP RESORT wispresort.com

Saturday, April 25

CELEBRATE SPRING

Pleasant Valley Greenhouse
Annual Customer Appreciation Day

Saturday, April 25, from 8:00 AM to 5:00 PM

301-334-0787

One Day ONLY

The Area's Premier Greenhouse!

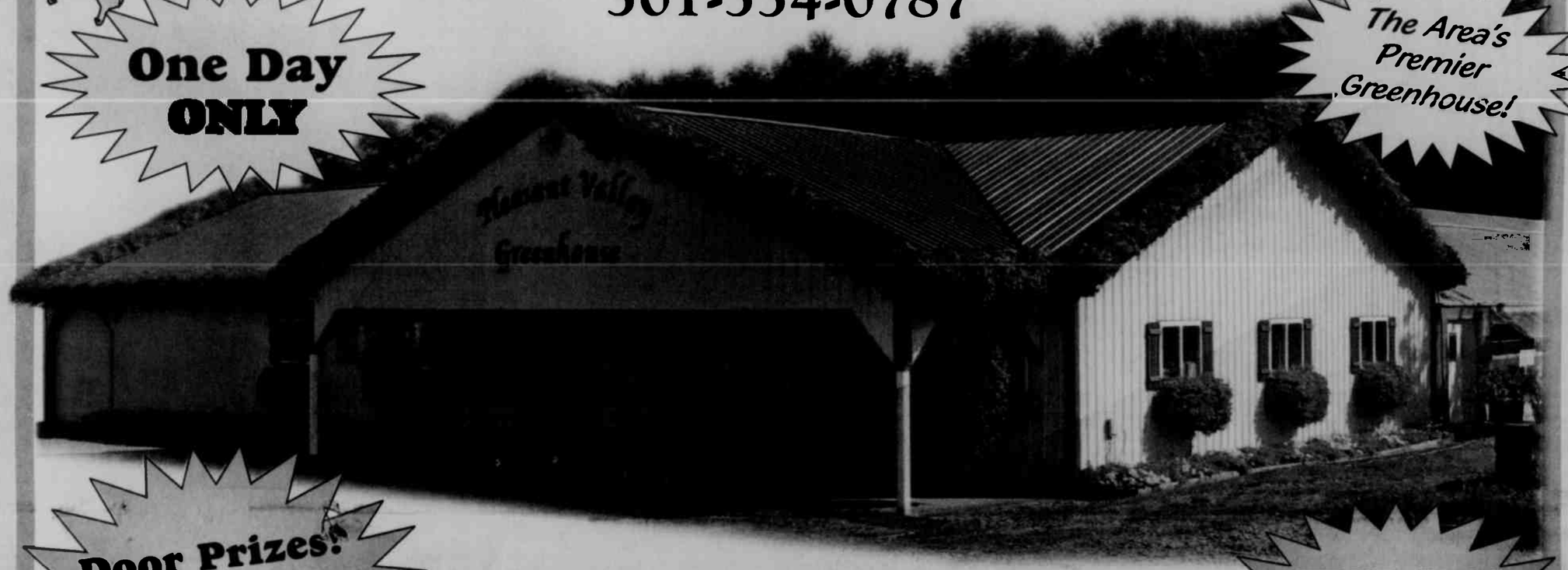

Door Prizes!
Drawn every 3 hours
(need not be present to win)

FREE Refreshments!

FREE GIFT with every purchase!

10 Inch
Pansy Baskets
Regular $8.95
SALE $5.00
Limited quantity.

Boston Fern Baskets
10 Inch – Regular $12.50
SALE $6.00
Limited quantity.

Seeds, Planters, Fertilizer & More!

Look for other marked specials!

Cauliflower, Broccoli, Cabbage, & Lettuce Plants
10% OFF

FREE
Windchime ($65.00 Value)
with the highest purchase of the day,
$40.00 Planter for 2nd Highest,
and a **$20.00 Planter**
for 3rd Highest

All Pro Mix Potting Soils
15% OFF

Pleasant Valley Greenhouse

Over 275 varieties and colors of flowers.
Over 150 varieties and colors of perennials!

We accept cash or check.
Sorry, no credit cards accepted.

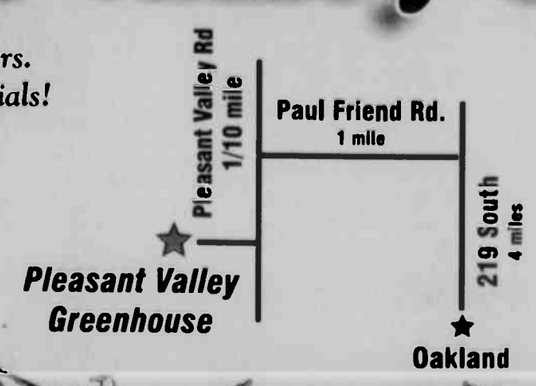

We do custom container planting, or bring your own containers, pick out and plant your flowers at our potting table! No mess at home!

SEUSS ON THE LOOSE AT BROAD FORD – These Broad Ford Elementary School Pre-K cat lovers spent several days exploring the stories of the famous children's author, Dr. Seuss. The week was topped off with music, games, and lots of green food. In the front row are Reid Schenk, Luci Dawson, Aaron Ringer, Cambria Bowman, Koley Richard, and Gabe Alexander. Second row: Zack Rhodes, Mallory Wise, Jordyn Mullins, and Connor Madigan. Third row: Levi Dewitt, Noah Beaks, Colten Bachtel, and Jake Mullins. Fifth row: Kierra Wilson, Kelli Catulle, Jaxsen Tasker, Bryson McClung, and Austin Pelland. Back row: teacher Jane Britner and assistant Lorraine Stephens.

Parents Receive Guilty Verdict For Failure To Send Children To School

In recent Garrett County District Court hearings, the case of Aaron Shane DeWitt, 38, and Samantha Ann DeWitt, 38, Oakland, was heard. Judge Leonard J. Eiswert found them guilty for two charges each of failure to send a child to school, and sentenced them to 10 days, with five days suspended, and fines were suspended.

The DeWitts were charged in May 2008 after personnel from the school system had made repeated efforts to advise, assist, and work with them concerning the school attendance of their children, with no success. Further details were unavailable, and no other charges were given.

In an unrelated case, Robert Eugene Johnson Jr., 44, Accident, was found guilty for a charge of telephone misuse by repeated calls and was sentenced to 18 months, with 17 months and 25 days suspended, three years of supervised probation, and fines were suspended.

Johnson was charged in February after he made repeated calls to the 911 dispatcher, the Garrett County Sheriff's Office, and the McHenry barrack. It was reported that he was cursing and threatening officers. Officers then issued a warrant for his arrest. He was not prosecuted on three charges of obscene telephone misuse and two charges of telephone misuse by repeated calls.

In another district court hearing, Linda Marie Pilkerton, 27, Oakland, was found guilty for a charge of theft-scheme of $500-plus value, and was sentenced to six months with all being suspended, one year of supervised probation, and $100 in fines.

Pilkerton was charged in February 2007 after an investigation was done at the request of her employer after it was found that money was missing from the cash register. She had allegedly taken money between January 2006 and February 2007, amounting to over $8,000. She was not prosecuted on a second charge of theft-scheme of $500-plus value.

Samantha Lynn Guthrie, 19, Grantsville, was handed a guilty verdict for a theft less than $100 charge, and was sentenced to 90 days with 78 days suspended, supervised probation for two years, and $257.50 in fines.

Guthrie's charge stemmed from January after officers reviewed a surveillance video of two women stealing bottles of liquor from a local business. Officers recognized one of the suspects and proceeded to her residence.

Guthrie was viewed as the one stealing the alcohol, was placed under arrest and taken to the McHenry barrack for processing. She was not prosecuted on a second charge of theft less than $100.

Vana Sue Gank, 24, Accident, was found guilty for a controlled dangerous substance (CDS) possession of marijuana charge and was sentenced to six months, with six months suspended, two years of supervised probation, and fines of $57.50.

Gank's charge stemmed from her June 2008 motor vehicle accident. After her car was towed and inventoried, Garrett County sheriff's officers recovered a bag of marijuana, rolling papers, two Zanax pills, and one Clonazepam pill. Charges for the pills were not given.

Ryan Edward Winebrenner, 19, Grantsville, was handed a guilty verdict for a charge of operating an off-road vehicle on government property, and was sentenced to 30 days with all being suspended, one year of unsupervised probation, and $157.50 in fines. His charge was from November 2008.

Colin Robert Smith, 20, Mt. Airy, pleaded guilty to a CDS possession of paraphernalia charge, was handed a probation before judgment (PBJ) verdict, and was sentenced to one day of unsupervised probation and $100 in fines.

Officers responded to the Comfort Inn in McHenry in reference to a CDS complaint. Officers made contact with Smith, who was a passenger in a vehicle in the hotel's parking lot. A K-9 scan was conducted on the vehicle and resulted in a positive alert.

Smith was found to have a marijuana pipe with burnt marijuana residue in his jacket pocket, and he was placed under arrest. He was not prosecuted on a CDS possession of marijuana charge.

Cory Leif Heinemann, 21, Mtn. Lake Park, pleaded guilty to a CDS possession of marijuana charge, was handed a PBJ, and was sentenced to 30 days with all being suspended, one year of unsupervised probation, and $307.50 in fines.

Heinemann was charged and arrested in November 2008 after GC sheriff's officers and members of the Garrett County Narcotics Task Force executed a search and seizure of his residence. A search revealed a pill bottle containing marijuana and a bong containing burnt marijuana residue. He was not prosecuted on a CDS possession of paraphernalia charge.

In two other cases, Joseph Gay, 25, Bayard, W.Va., and Robert Gene Skeweris, 48, Oakland were charged in February with malicious destruction of property valued at $500-plus after an altercation with an adult at a local business. Their charge was placed on stet with no conditions given. They were not prosecuted on charges of second degree assault, conspired first degree assault, disorderly conduct, malicious destruction of property valued at less than $500, conspired malicious destruction of property valued at less than $500, and conspired malicious destruction of property valued at $500-plus.

In a related case, Joseph Ray Kisselovich, 54, Oak-

Continued on Page B-2

PRE-SEASON SPECIAL!!!

Broadford Recreation Area Season Passes

$25 each (Oakland residents)

$27.50 (persons residing outside Oakland's corporate limits).

During the month of May, you can purchase a Family Season Pass for use at Broadford Park and Recreation Area for $25 (Oakland residents) and $27.50 (persons residing outside Oakland's corporate limits). Passes may be purchased at Oakland City Hall during normal business hours.

Call City Hall for more information at 301-334-2691

It's time to **Spring Clean**

NOTICE TO RESIDENTS OF OAKLAND: April 27 - May 1

CLEAN UP... PAINT UP... FIX UP...

The Mayor and Town Council of Oakland wishes to notify Oakland Town Residents that the week of April 27 will be **CLEAN UP, PAINT UP, FIX UP** week. During this week, the Oakland Street Department will be picking up trash, weeds, rubbish, and/or junk. Town residents are requested to make an extra effort to do "Spring Cleaning" of their properties, including vacant lots as well as residences.

During this week, and this week only, fees for the following items will be waived, as a service provided by the County Commissioners: mattresses, chairs, sofas, washers, dryers, other household items, and a limited amount of construction debris (up to 100 pounds per household). This DOES NOT include commercial waste, paint, tires, batteries, large automobile parts, brush, leaves, stumps, refrigerators, freezers, air conditioners, dehumidifiers, or any other appliance with refrigerant. Please contact City Hall for the fees associated with the hauling of these items.

The Oakland Street Department now has a wood chipper. As a result, we no longer require limbs to be cut and bundled. Please call and let us know if you have limbs needing chipped. We are only able to handle limbs up to 6 inches in diameter. We will not remove commercially cut trees/debris! Large quantities must be paid for at Oakland City Hall prior to pick-up.

The Street Department will be hauling all five days between April 27, 2009 and May 1, 2009. If they should miss any items for disposal, please do not hesitate to call either the Street Department at 301-334-3253, or City Hall at 301-334-2691. Residents are reminded that the Street Department will continue to do bulk pick-up on Fridays, and that our garbage contractor continues to pick up the following recyclables: cans, newspapers, and cardboard. Recycle bags are available at City Hall for a fee.

Do your part to help keep Oakland clean and beautiful!

GREAT NEWS!

EMPLOYEE PRICING PLUS PLUS HAS JUST BEEN EXTENDED!

DODGE

EVERYONE GETS

OUR EMPLOYEE PRICE

+

CASH ALLOWANCES

ON MOST '09s

+

0% APR FINANCING(1)

ON SELECT MODELS

'09 SLT QUAD CAB®	
BASE MSRP(2)	$34,130
EMPLOYEE PRICE(3)	$29,381
LESS CASH ALLOWANCE	$2,500
YOU PAY	$26,881

'09 GRAND CARAVAN SE	
BASE MSRP(2)	$29,685
EMPLOYEE PRICE(3)	$26,394
LESS CASH ALLOWANCE	$1,000
NO-EXTRA-CHARGE DUAL DVD SYSTEM(4)	~~$968~~
YOU PAY	$24,426

+

LIFETIME POWERTRAIN WARRANTY(5)

+

EMPLOYEE PRICING PLUS

grabadodge.com

(1) Financing for well-qualified buyers. Not all buyers will qualify. (2) MSRP excludes tax. (3) Employee price is the maximum price to be charged. $125 administration fee applies. Employee price excludes tax. See dealer for details. (4) No extra charge value based on manufacturers' pricing. Factory-to-dealer cash allowance on factory-equipped models. Dealer contribution may affect final price. (5) See dealer for a copy of limited warranty and details. Non-Transferable. Not available on SRT® diesel, Chassis Cab and certain fleet vehicles. Dodge is a registered trademark of Chrysler LLC.

Deadline Nearing For Senior Hall Of Fame Nominations

The Maryland Senior Citizens Hall of Fame is looking for at least 50 nominees from around the state who "embody the highest level of volunteerism and service to their communities." April 30 is the deadline for nominations.

Forms are available by calling Parker Koons at 410-828-5852. In addition to completed nomination forms, each submitter is asked to include a photograph of the candidate and a reference letter from an individual who knows the nominee's accomplishments.

A selection committee will examine the complete forms and choose the nominees. Notification will be made during August, and the annual awards luncheon will be held in October.

50 Summer Jobs To Be Created By New Stimulus Bill

The new stimulus legislation, the American Recovery and Reinvestment Act of 2009 (ARRA), has shown an increase in the amount of funding available to provide training and related services to unemployed residents locally through the Western Maryland Consortium, which is part of the nation's network of workforce development programs created by the Federal Workforce Investment Act. The ARRA legislation has also provided funds for youth programs, with special emphasis being placed on the creation of temporary summer jobs.

The Western Maryland Consortium will be receiving over $600,000 in youth funding according to the consortium's executive director Peter P. Thomas. These dollars will be targeted at summer job program in Garrett, Washington, and Allegany counties for the upcoming summer.

It is expected that there will be 300 summer jobs created in the three-county region, with at least 50 of them created in Garrett County. Positions will be available in a variety of occupations, such as clerical, maintenance, recreation, kitchen work, landscaping, painting, and cleaning at various worksites throughout the county. Worksites will be at schools, parks, municipalities, non-profit agencies, and other sites that can assure quality supervision and a willingness to train program enrollees.

The jobs will mostly be full time with an hourly wage of $7.25 per hour. Youth still in school will work for seven weeks, beginning June 22. Youth that are out of school will likely be able to work additional weeks before and after this period. Consortium personnel are currently in the process of developing worksites in various locations of the county and Oakland area to make as many jobs as possible accessible to youth with limited transportation.

To be eligible for consideration, youth must be between the ages of 14 and 24 and meet certain family income guidelines. It is based on family income for the last six months. Income from unemployment insurance payments do not count in the calculation.

Youth must also have a barrier to employment, which can be determined by consortium staff. Individuals interested in inquiring about the program should contact the consortium office at 301-334-8445 to schedule an appointment.

YOUGH GLADES RECOGNIZES STUDENTS – Yough Glades Elementary School recently recognized its Gators, Mathmaticians, and Physical Education Students of the Month for March. Above left are Gators, who were chosen for displaying the character trait of courage. In the front row, from left, are Savannah Stover, Devon Longacre, and Wyatt Alexander. Second row: Jacob Wilt, Blade Sharpless, Caleb Moreland, and Abby Simmons. Back row: Jonna Miller, Paul Wilt, Morgan Carr, Jacob Dilley, and Jacob Sweitzer. Not pictured: Cameron Upton. Mathematicians are above right and were selected for excelling in math throughout the month. In the front are Alison Meeks, Megan O'Neill, Luke Adams, and Trevor Tichinel. Back row: Lillian Tasker, Avonlea Bowman, Mariah Riley, Dakota Hinebaugh, Chase Mason, and Cheyenne Biser. Below are P.E. Students of the Month, who were chosen doing well in gym class. In the front row are Savannah Varner, Elisha Burkey, and Evan Dewitt. Back row: Cameron Riley, Brooklyn Hardesty, Breezy Wilson, and Jacob McRoble.

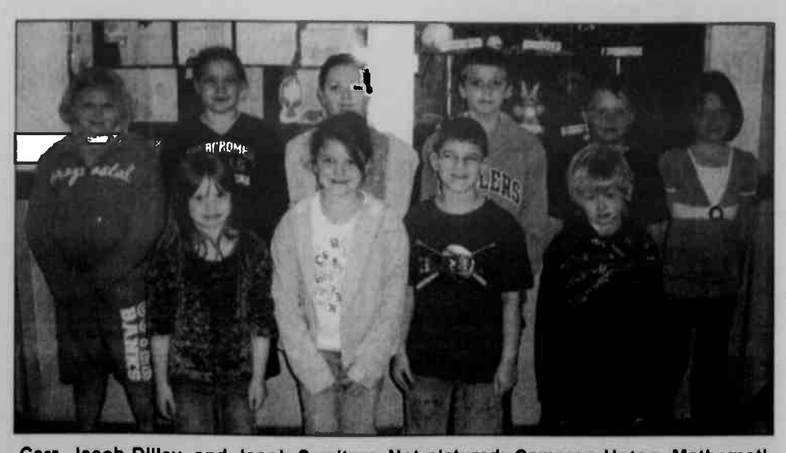

ACCELERATED READERS SOARING AT YOUGH GLADES – Yough Glades Elementary School students are "soaring" with their Accelerated Reader Program. The program is designed for students to read particular books and take tests regarding the comprehension of their selection. They accumulate points in return and are able to purchase items from the accelerated reader store periodically throughout the school year. Their names are also placed in a point club displayed at the school. Above are students who have all earned 10 points. In the front, from left, are Madison Shaffer, Lauren Helbig, Nina Hillen, Christopher Brenneman, and Lauren Moon. Second row: Hanna Park, Brady Alexander, Jenna Kenenedy, Talon Uphold, and Zach Slaubaugh. Third row: Courtney Roth, Ty Miller, Tailor Mayne, Cheyenne Biser, and Conor Moreland. Back row: Bailey Swinson, Dakota Hinebaugh, Payton Dixon, Katelyn Keefer, Lashly Lloyd, Hannah Wotring, and Courtney Hebb (15 points). Not pictured: Rebecca Johnson. Below are students who have earned 5, 15, or 25 points. In the front row are Hanna Cipponeri (5), Hailey Stemple (5), Madison Sweitzer (5), Tristen Neel (5), and Devon West (5). Second row: Cameron Riley (15), Luke Adams (5), Jordyn Sines (25), Megan Beachy (15), Jacob Jones (15), and Jessica Bow (5). Third row: James Lewis (15), Jessica Thayer (15), Marshall Baker (15), and Emily Tichnell (15). Back row: Ronnie Schrock (15), Isaac McRoble (15), Chelsea Grace (15), Jacob Hauser (15), and Jacob Green (15).

Guilty Verdict

Continued from Page B-1

land, was not prosecuted on charges of second degree assault, conspired first degree assault, disorderly conduct, malicious destruction of property valued at less than $500, conspired malicious destruction of property valued at less than $500, malicious destruction of property valued at $500-plus, and conspired malicious destruction of property valued at $500-plus. His charges were filed in February after an altercation involving an adult.

Joseph Michael Collins, 29, Oakland, was charged for second degree assault in August 2008 after an altercation with an adult. His charge was placed on stet with no conditions given.

Sandra Lyn Craver, 39, Oakland, was charged in December 2008 after GCSO and GCNTF executed a search and seizure warrant of her residence, resulting in charges of CDS possession of marijuana, CDS possession not marijuana, and CDS possession of paraphernalia. Her charges were placed on stet with no conditions given.

Christopher Todd Guthrie, 22, Oakland, was charged in January for assault in the second degree after an altercation with an adult. His charge was placed on stet with no conditions given.

John Richard Waters III, 21, Morgantown, W.Va., was not prosecuted for his March charges, stemming from a traffic stop by Maryland State Police, of theft less than $500, driving a vehicle exceeding the speed limit, driving without a license and authorization, displaying registered plates issued for another vehicle and person, operating an unregistered vehicle, driving without current tags, driving an uninsured vehicle, unauthorized display and use of registered plates, and failure to display a registration card on demand.

Leslie Elvira Mangold, 51, Hedgesville, W.Va., was not prosecuted on charges of second degree assault and disorderly conduct from August 2008 after a domestic dispute.

Brittney Lyn Paugh, 22, Mtn. Lake Park, was not prosecuted on her November 2008 charges of CDS possession of marijuana and CDS possession of paraphernalia stemming from a GCSO and GCNTF executed search and seizure warrant.

Daryl Kelly Ali, 36, Oakland, was not prosecuted for a charge of second degree assault, stemming from a domestic dispute in December 2008.

William Preston Nichols Jr., 42, Grantsville, was not prosecuted on charges of CDS possession of marijuana and CDS possession of paraphernalia, stemming from a search and seizure warrant by GCSO and the GCNTF in January.

Edwards & Construction
WV044560 MHBR No. 3167
New Home Construction
Garages and Pole Buildings
Steel and Shingle Roofs
Remodeling and Additions
Masonry - Bricks, Blocks, Stone
Concrete - Floors, Sidewalks
Decks, Drywall, Excavation
and more!
Call for your free estimate today!
Steve Edwards, Owner
Oakland, MD
301-616-6465

Robert O. Kazary
Attorney At Law
Real Estate • Estates • Business • Personal Injury
Grantsville Office Phone: 301-895-3138
Cumberland Office Phone: 301-777-8822

Being Denied DISABILITY is Hard Enough.
Not Getting PAID is Even Worse!
Social Security Disability
Short/Long Term Disability (Private and ERISA)
State and Federal Disability
Long-Term Care
Life Insurance Claims
Ilkind & Shea
The Disability Benefits Law Firm
801 Roeder Road, Suite 550
Silver Spring, MD 20910
To learn more about us and our work, call
301-495-6665
www.disabilitybenefitslawfirm.com

Garrett County WIC Program
WIC Offers:
•Healthy Foods
•Breast Feeding Education and Support
•Health Screening and Growth Checkups
•Nutrition Education
•Information on Other Services
Better Nutrition For A Brighter Future

You can participate if you:
Are pregnant, breast feeding, recently had a baby or have an infant or child under 5 yrs. old
Live in Maryland and meet nutrition and income guidelines
(or qualify for another program such as Medical Assistance or Energy Assistance)

Income Eligibility Guidelines for Maryland WIC Program Benefits

Family Size	Annual Income	Monthly	Bi-Monthly	Bi-Weekly	Weekly
1	$20,036	$1,669	$834	$770	$385
2	$26,955	$2,246	$1,123	$1,036	$518
3	$33,874	$2,822	$1,411	$1,302	$651
4	$40,793	$3,399	$1,699	$1,568	$784
For each additional fam. member add	+ $6,660	+ $555	+ $278	+ $257	+ $129

Call WIC for an appointment at: 301-334-7710
Grantsville area: 301-895-3111
Statewide call: 1-800-242-4942
www.mdwic.org
WIC Helps Kids
WIC Helps Kids
The Garrett County Health Department is an equal opportunity provider and employer.

STUDENTS OF THE MONTH NAMED AT SMS – Southern Middle School students were recently recognized as March Students of the Month for displaying courage and facing challenges. Above left are sixth grade winners Brian Ream, physical education, nominated by Kenny McLaughlin; and Bud Paugh, science, nominated by Jon Nazelrod. Second row: Madison Corley, health, nominated by Adrienne Ingram; and Elaine Marple, language arts, nominated by Carri Guthrie. Third row: Brenda Broadwater, nominating teacher; Marissa Elliott, math, nominated by Jim Bosley; and Andrew Ball, social studies, nominated by Broadwater. Above right are seventh grade winners Collin Lewis, health, nominated by Ingram; Sheri Sisler, social studies, nominated by Broadwater; Alex Vansickle, language arts, nominated by Polly English-Ramsay; and Tiffany Longacre, character education, nominated by Jodi Nichols. Second row: Broadwater, nominating teacher; Santanna Howdyshell, character education, nominated by Jane Nolan; Alison Gregory, physical education, nominated by Jane Metz; and Seth Holler, science, nominated by Gayle Farrar. Not pictured: Emily O'Neill, math, nominated by Helen Stephens. Below are eighth grade winners Courtnay Tasker, character education, nominated by Annie Savage; Andrea Davis, language arts, nominated by Sue Lisantti; and Wisteria Uber, physical education, nominated by Metz. Back row: Ingram, nominating teacher; Frances Lopez, health, nominated by Ingram; Thomas Beeman, social studies, nominated by Terri Perando; Charlie Harvey, math, nominated by Jackie Mousch; and Perando, nominating teacher.

Wis. Man Charged With DUI, DWI, And Negligence

A Wisconsin man was stopped and subsequently arrested by a Garrett County sheriff's deputy on Saturday after he was observed driving erratically on Garrett Highway.

The deputy pulled over a 1998 Chevy truck, driven by Michael David Kopke, 37, Aksdale, near Glendale Road. When contact was made with Kopke, an odor of alcohol was detected about his person. He was given field sobriety tests that were not completed to the satisfaction of the deputy.

Kopke was charged with driving under the influence, DUI per se, driving while impaired, negligent driving, and failure to signal the intention to turn. He was later released.

Cimaglia Foot Care

Dr. Cathy Cimaglia, Podiatrist, is pleased to serve the Oakland community in all their foot care needs.

- Heel Pain
- Ingrown Toenails
- Nerve Pain
- Warts
- Diabetic Foot Care
- Diabetic Shoes

69 Wolf Acres Drive, Oakland, Md
(behind old Treasure Island)
301-334-3647

NHS Class Of 1964 To Meet At Hen House

The Northern High School class of 1964 will hold its 45th year class reunion on Saturday, June 13, at Hen House West, located along Rt. 40 near Finzel. Cocktails will be available at 5 p.m., and a buffet dinner will be served at 6 p.m.

Participants will have their choice of roast beef or chicken, which will be accompanied by soup, salad, rolls, roasted potatoes and other vegetables, and soft drinks. A cash bar will be open throughout the evening.

The cost is $30 person, plus tips. Those interested are asked to contact Mary Jane Yoder – 1001 Piedmont Ave., Cumberland, MD 21502 – by June 1 with the number of persons attending in their party.

Yoder has also asked that classmates contact her about updates regarding their U.S. mail and e-mail addresses.

Merrill Reunion To Be Held At Rocky Gap Park

The annual Merrill reunion will be held Saturday, June 6, from noon until 6 p.m. in the Mountain View Shelter at Rocky Gap State Park, Cumberland.

Descendants of western Maryland's Richard Merrill, who emigrated from England about 1675, are invited. Those interested in attending are asked to bring food, drinks, and lawn chairs.

"Come join us whether you spell your name Merrill, Merrell, Merle, or etc.," said an event spokesperson.

For more information, persons may contact Drudy Merrill Jarrell at drujarrell@tx.rr.com or 214-236-0575, Mary Merrill Ragusa at smragusa@yahoo.com or 714-281-4222, or Judy Merrill Forbeck at 301-724-2642.

Pre-Season Sale

While They Last!
ONLY $727.00
No Payments Til Spring Til 2010
Free Shop at Home Service
19x31x4
Includes: Deck, Ladder, Filter & Fencing
Call: 800-581-3765
Complete Line of Above Ground Pools
FREE Auto-Vac w every pool installed by May 30, 2009

Crellin Students To Speak At Yough River Group Mtg.

The Youghiogheny River Watershed Association has scheduled two educational presentations during its next meeting, which will be held Wednesday, April 28, at 7 p.m. in the Natural Resources and Outdoor Education building at Garrett College. The building is located at the end of Laker Drive and behind the college dormitories off Mosser Road.

Crellin Elementary School students will give the first presentation. The children received a shipment of rainbow trout eggs and managed the hatching and the rearing of the fish. It is their plan to stock the trout in Snowy Creek, located behind the school, near the end of the school term.

"The students will relate their experiences in dealing with this delicate process," said an association spokesperson about the presentation.

Crellin Elementary School has been the recipient of numerous awards for its advanced studies in environmental science.

A second presentation will be given by Mark Whittaker and Kristen Mielcarek, who work for the Canaan Valley Institute (CVI). Their main office is located in Thomas, W.Va. They have worked with several western Maryland counties to upgrade underperforming septic systems to best available technology for nitrogen reduction.

Chesapeake Bay restoration funds have been used for these upgrades. These funds are available for use in Garrett County also.

Whittaker came to CVI after retiring from the West Virginia Department of Public Health. He has more than 30 years of experience in dealing with on-site and decentralized sewer systems. He was the director of on-site sewerage systems for the department.

Mielcarek has a master's degree in ecology and has been with CVI for two years, working as a circuit rider in Maryland, Pennsylvania, Virginia, and West Virginia. She has worked with groups in these states to develop and implement stream and watershed preservation and improvement projects.

Also on the meeting agenda, updates will be given on the Crellin bore hole and Chub Run acid mine drainage projects. A lime doser is in the final stages of construction at the bore hole site. The Maryland Bureau of Mines is planning on advertising for bids for the Chub Run project in the very near future.

The public is invited to attend these presentations, as all association meetings are open to the public. The Youghiogheny River Watershed Association is a local organization working to preserve the water resources of Garrett County.

Persons may call Edgar Harman at 301-334-4018 for more information.

The definition of appreciation is "to recognize gratefully."

To show our appreciation, WEPCO is inviting you to our member appreciation day on Friday, April 24.

Stop by any WEPCO branch on the 24th and register to win a **$25.00 Gift Card.**

Any member that opens a new account or signs up for a service that day will be entered into the **Grand Prize Drawing of a $250.00 Gift Card.**

At WEPCO we're proud to celebrate "u," our member. Because without "u" there would be no "us."

WEPCO FEDERAL CREDIT UNION

MAIN OFFICE 204 North Branch Ave. • P.O. Box 157 • Bloomington, MD 21523
301.359.3081 • 800.292.8139 • Fax 301.359.3683

OAKLAND OFFICE 12826 Garrett Highway • P.O. Box 614 • Oakland, MD 21550
301.334.1431 • 877.334.1431 • Fax 301.334.1544
Drive-Up • 130 North 4th St. • Oakland, MD 21550

KEYSER OFFICE U.S. Route 220 South • P.O. Box 818 • Keyser, WV 26726
304.788.5305 • 866.788.5305 • Fax 304.788.5398

LAVALE OFFICE 12511 Winchester Road • LaVale, MD 21502
301.729.0146 • 866.729.0146 • Fax 301.729.9415

www.wepcofcu.com

NCUA

MAKE *mom* HAPPY. CALL MORE.

Only U.S. Cellular® has Free Incoming Calls, Texts and Pix, so nearly half the time you spend on your phone is free.

LG BANTER™
$49.95
After $50 mail-in rebate that comes as a Visa® Debit Card. Requires new 2-yr. agmt. and 3-mo. Unlimited Data Plan. $30 act. fee may apply.
Access your favorite social networking, sports and e-mail Web sites with Mobile Browser.
Includes Titanium and Lime Green faceplates

SAMSUNG DELVE™
$79.95*
After $50 mail-in rebate that comes as a Visa Debit Card. Requires new 2-yr. agmt. and Premium Mobile Internet Plan. $30 act. fee may apply.
Use GPS with spoken turn-by-turn directions and detailed maps—with Your Navigator.

BLACKBERRY® CURVE™ 8330 SMARTPHONE
$99.95
After $70 mail-in rebate that comes as a Visa Debit Card. Requires new 2-yr. agmt. and Smartphone Plan. $30 act. fee may apply.
Use your personal e-mail accounts and chat with family and friends—with Mobile E-mail and IM.
Limited quantities available

LG UX300
GET UP TO FIVE FREE
After $50 mail-in rebates that come as Visa Debit Cards. Requires new 2-yr. agmts. and 3-mo. Unlimited Data Plans. $30 act. fees may apply.
Available in Blue and Silver

U.S. Cellular
believe in something better.

Discover the Difference: Put our network, products and customer service to the test for 30 days • Change your calling plan at any time during your service agreement without signing a new contract • Renew your contract and take advantage of new phone pricing before your current contract ends

Let us help you find a location: visit **uscellular.com** or call **1-888-BUY-USCC**

Things we want you to know: New two-year agreement (subject to early termination fee) and credit approval required. A $30 activation fee may apply. Regulatory Cost Recovery Fee applies, this is not a tax or government-required charge. Additional fees, taxes, terms, conditions and coverage areas apply and vary by plan, service and phone. Use of service constitutes acceptance of the terms of our Customer Service Agreement. See store for details or visit uscellular.com. **Promotional Phone** subject to change. U.S. Cellular Visa Debit Card issued by MetaBank pursuant to a license from Visa U.S.A. Inc. Allow 10–12 weeks for processing. Card does not have cash access and can be used at any merchant location that accepts Visa Debit Cards. Card valid for 120 days after issued. Unlimited Data Plans start at $9.95 per month. Premium Mobile Internet Plan is $19.95 per month. Smartphone Plans start at $24.95 per month. Application and data network usage charges may apply when accessing applications. **Contract Renewal:** Customers who have completed at least 18 months of a two-year agreement are eligible for premotional equipment pricing. See store for eligibility. **Free Incoming** claim based on combined voice, text and pix usage by typical U.S. Cellular customers. **Free Incoming Calls** are not deducted from package minutes and are available only when receiving calls in your calling area. **Mobile Broadband on 3G Network** only available with select handsets. **Kansas Customers:** In areas in which U.S. Cellular receives support from the Federal Universal Service Fund, all reasonable requests for service must be met. Unresolved questions concerning services availability can be directed to the Kansas Corporation Commission Office of Public Affairs and Consumer Protection at 1-800-662-0027. **30-Day Guarantee:** Customer is responsible for any usage charges incurred prior to return. Phone must be returned undamaged in the original packaging. Customers who have completed at least 18 months of a two-year agreement are eligible for promotional equipment pricing. Limited time offer. Trademarks and trade names are the property of their respective owners. ©2009 U.S. Cellular.

CHURCH CALENDAR

APOSTOLIC

Apostolic Church of Oakland, Rev. Aaron Phillips, Pastor. SS 10 am; Wor. 11 am; Bible Study Wed, 7 pm.

New Beginnings Fellowship Church, Oakland, Pastor Russell and Jeanne Liller. Sunday 10 am & 6 pm; Wed. 7 pm 2nd & 4th week; youth serv. Call 301-334-9638 for directions.

ASSEMBLY OF GOD

Cornerstone Assembly of God, US 219, Boynton, Pa., Pastor Thomas Twigg, 814-662-4235. SS 9:30 am; Wor.10:30 am; Sun. eve. ser. 6 pm; Wed. fam. night & Bible study 7 pm.

Crellin Assembly of God, Rev. Pete Miller, Pastor. SS 9:45 am; Wor. 10:45 am and 6 pm; Prayer meet. Mon. 7 pm; Prayer and Bible study, Missionettes and Royal Rangers, PowerSource Youth Minist., Wed. 7 pm.

Glendale Assembly of God Church, David P Goldizen, Pastor. SS 10 am; evening Wor. 6 pm; Thurs. evening wor. 7 pm.

Good Tidings Assembly of God, Location Rd., St. George, WV. Iris V. Skipper, Pastor. SS 10 am; Wor. 7 pm & Fri. 7:30 pm; Cottage Prayer Meet. Tues. 7:30 pm.

Hiway Assembly of God, Rt. 38, Kitzmiller. 304-693-7249. Rev. John Friend, Pastor. SS 10 am; Sun. eve. ser. 6 pm; Wed. night ser 7 pm.

Kitzmiller Assembly of God, Rev. Lee R. Robertson, Pastor. SS 10 am; Wor. 11 am; Eve. Wor. 7 pm; Prayer & Praise ser. Wed. 7 pm.

Lakeside Assembly of God, Rev. Robert W. Collette Sr., Pastor. SS 9:30 am; Wor. 10:30 am; Evang. ser. Sun. 6:30 pm; Bible Study Wed. 7 pm.

Maple Grove Assembly of God, Horse Shoe Run, WV., Rev. Shaun Roberts Pastor. SS 9:30 am, Fam. Wor. 10:30 am and 6:30 pm; Wed. Bible study 6:30 pm, Choir 7:30 pm.

Maranatha Assembly of God, 176 Springs Rd., Grantsville, 301-895-5300. Pastor John J. Munley. SS 9:30 am; Sun. Worship 10:30 am & 6 pm.

Mt. Top Christian Assembly, 2655 Md. Hwy., Oakland. SS 9:30 am; Wor and Children's Church 10:30 am; Evening worship 6 pm; Wed. Bible Study 7 pm. Rev. William E. Helton.

Rocky Drean Assembly of God, Bray School Rd. Rev. William C. Skipper. Pastor SS 9:45 am; Wor. 10:45 am & 7 pm; Wed. ser. 7 pm.

Terra Alta Assembly of God, Rev. Robert Travis, Pastor. SS 10 am; Wor & Child's Church 11 am; Evang. ser. 7 pm; Adult Bible Study & Youth ser. Wed. 7 pm.

Walnut Bottom Assembly of God, Rev. George Tichinel. SS 10 am; evening Wor. 6 pm and Wed. 7 pm.

BAPTIST

Deep Creek Baptist Church, Dr. Ben J. Lahay, Pastor. SS 9:45 am; Wor. ser. 11 am and 6 pm; Bible Study & Prayer Wed. 6 pm. www.deepcreekbc.com.

Ferndale Baptist Church, Rt. 219, 3 mi. N. of Oakland. Child's SS 9 am; Wor ser. 10 am.

Harvest Baptist Church, off Rt. 495, Jennings Rd. Alan Birkby Pastor phone, 301-895-5556. SS 9:30 am; Wor. and children's church, 10:30 am.

Little Meadows Baptist Church, Grantsville. Pastor Michael Lashbaugh, 301-895-4200. SS 9:30 am, Wor. 10:45 am & 6 pm; Bible study by Darlene Mealy. Wed. 7 pm.

Mtn. Lake Independent Baptist Church, 1005 Broadford Rd. Dennis L. Leatherman, Pastor; www.mlibc.org. SS 9:45 am; Wor ser. 10:45 am & 7 pm & Wed. 7 pm.

New Testament Baptist Church, 710 Dung Hill Rd., Grantsville, 301-895-4001, Tony Wilburn, Pastor. SS 10 am; Worship 11 am and 7 pm; Wed. Eve. Bible study 7:30 pm.

Pleasant View Baptist Church, 2 mi. S. of Oakland, Rt. 219. Wally Weeks, Pastor. Mark Weeks, Wor. Pastor, 301-334-8515. Sun. Wor. 10:15 am; Bible Study 9 am; Family Minist. Wed. 6 pm.

Rush Baptist Church, 1985 Old Morgantown Rd. West, near Friendsville. Rev. Ray Perkins, Pastor. SS 9:45 am; Wor. 11 am.

Victory Baptist Church, 3 miles W. of Oakland, Rt. 39, near Crellin. SS 10 am; Wor. 11 am & 7 pm & Wed. 7 pm.

BRETHREN

Asher Glade Church of the Brethren, Rt. 42, N. of Friendsville. Edwin Moore, Pastor. 1-724-425-9792. SS 10 am; Wor. 11 am.

Bear Creek Church of the Brethren, Brethren Church Rd., Accident. Pastor Kevin Staggs. SS 9:30 am; Wor. 10:30 am.

Bethesda Church of the Brethren, Rt. 495, Grantsville. SS 9:30 am; Wor. ser. 10:30 am.

Brookside Church of the Brethren, Rt. 50, Aurora, W Va. Rev. Scott Rush, Pastor. SS 10 am; Wor. 11 am.

Cherry Grove Church of the Brethren, 3992 Chestnut Ridge Rd., Grantsville. Tom Wegman, Pastor, 814-662-9311. SS 9:30 am; Wor. ser. 10:30 am.

Fairview Church of the Brethren, 4 mi. off Rt. 50. David C. Moon, Pastor. SS 10 am; Wor. 11 am.

Gortner Union Church of the Brethren-Mennonite. Rev. Steven Sauder, Pastor. SS 9:30 am; Wor. ser. 10:30 am.

Grace Brethren Church, 3 mi. S. of Accident on Bumble Bee Rd. SS 10 am; Wor. 11 am.

Laughlin Church of the Brethren, Pastor Harry Paterson. Amish Rd., Grantsville. SS 9:30 am; Wor. 10:30 am.

Laurel Glen Church of the Brethren, Old Mill Rd., Cranesville. Rev. Donald Forrester. Pastor. SS 10 am; Wor. 11 am.

Maple Grove Church of the Brethren, Maple Grove Rd. Worship 10:30 am.

Maple Spring Church of the Brethren. SS 10 am; Wor. 10:45 am.

Markleysburg Church of the Brethren, Main St., Markleysburg, Pa., 724-329-8155. SS 10 am; Worship 11 am.

Mt. Grove Church of the Brethren. Rev. Curtis Ketterman, Pastor. Wor. ser. 10:30 am.

Oak Grove Church of the Brethren, Sang Run Rd. Pastor Philip Matthews, 301-334-1248; church 301-387-7502. SS 10 am; Wor. 11 am.

Oak Park Church of the Brethren, 110 Church Lane, Oakland, 301-334-2243. SS 9:30 am; Wor. 8:15 am, 10:30 am.

Pine Grove Church of the Brethren, Swallow Falls. Don Matthews, Pastor. SS 10 am; Wor 11 am.

Locust Grove Church of the Brethren, Bismarck Rd., Mt. Storm. Revival 9/21-9-26. Wor. ser. 11 am, 7 pm.

CHURCH OF CHRIST

Oakland Church of Christ, 1300 Memorial Dr., Oakland, 301-334-1501. SS 9:30 am; Wor. 10:30 am & 6 pm & Wed. 7 pm.

EPISCOPAL

Emmanuel Episcopal Church, 301 S. Mineral St., Keyser, WV 304-788-4475. The Rev. Joe Mackov, Rector. Holy Euch. & sermon 10 am Sun.; Wed. Healing ser. 10:30 am.

St. John's Episcopal Church, Rev. Chip Lee, Rt. 135, Deer Pk. SS & Holy Euch. 9 am.

St. Matthew's Episcopal, 2nd & Liberty St., Oakland. "Church of Presidents." Holy Euch. Sun. 8 & 10:45 am Rev. Chip Lee, Rector.

St. Michael's Episcopal Church, 107 McDonald St., Kingwood, WV. Rev. Alan Jenks, Vicar. Holy Euch. ser. 10 am.

EVANGELICAL FREE

Faith Evangelical Free Church, 1009 MD Hwy., Mtn. Lake Pk., 301-334-4172. SS 9:30-10:30 am; Wor ser. 10:45 am; Pioneer Club during sch. yr. Wed. Jr. & Sr. High 6:45-8 pm at the church. Wed. pr. meeting 7 p.m.

GOSPEL CHURCH

Full Gospel Church, Blaine, WV. Rev. George Tichinel, Pastor. SS 10 am; Sun. Night ser. 6 pm; Wed. Bible study 6:30 pm.

Independent Full Gospel Revival Center, Loch Lynn Hts. SS 10 am; Wor. ser. 6 pm; Wed. Wor. ser 6:30 pm.

Savage River Full Gospel Church, Rev. Charles Braithwaite, Pastor. SS 10 am; Sun. ser. 6:30 pm; Wed. ser. 7 pm.

CHURCH OF GOD

Bayard Church of God, Bayard, WV. Rev. William McCallister, Pastor. SS 10 am; Wor. ser. 11 am; Sun. & Wed ser. 6:30 pm; Prayer meet. Thurs. 6 pm.

The Church of God of Prophecy, 25 Back Street, Deer Park. 301-334-2440, Jimmy Dean Bently, Pastor. SS 10 am; morn. wor. 11 am; eve. wor. 7 pm; Wed. eve. ser 7 pm.

Fresh Fire Church of God, Rt. 219 & Rt. 50, 301-334-6500. Tom & Sandy McGinnis, pastors. SS 10 am; Sun. Wor. 11 am & 7 pm Prayer serv. Thurs., 7 pm.

Gorman Church of God, at 7301 GW Hwy., Oakland. 301-334-4110. William Rhodes, pastor. SS 10 am; Church ser. 11 am, Eve. ser 6 pm; Tues. Bible study 7 pm.

Jennings Church of God, Rev. George Plants, Pastor. SS 10 am; Preach. 6 pm; Sat. Prayer meet. 6 pm, Wed. Bible study 6 pm.

Laurel Run Church, Friendsville, SS 10 am; Wor. ser. 10:45 am; Prayer meeting every Mon. 6:30 pm. 304-379-4328. Pastor Craig Bolyard.

Loch Lynn Church of God, Revs. Ivan and Cindy Ackerman, Pastors. SS 9:45 am; Wor. 10:50 am and 6 pm; Wed. service 7 pm.

Sand Spring Church of God, Fearer Rd., Friendsville, 301-746-5675. Nevin Umbel, Int. Pastor. SS 9 am; Wor. ser. 10:15 am; Bible Study Wed. 7 pm; Women's Minist. 1st Wed. 10 am Choir practice Wed. 6 pm.

INDEPENDENT

Creation for Christ Min., 301-334-3133, Rt. 219 S. Glenes Dumire, Pastor. Sun Wor. 7:30 pm. Wed. prayer meet. 7:30 pm.

Crossroads, every Sunday at Garrett 8 Cinemas, 9:15 am. Interactive worship. Children's Church is available for nursery through age 10. Dave Marsh, pastor. 304-599-2341.

First Christian Church, Friendsville. John Hinton, Evang. SS 10 am, Wor. & Com. 11 am.

Freedom Chapel, Bear Creek Rd. near Friendsville. Pastor Phil Smith, 301-746-5172. SS 10 am; Wor. ser. 11:15 am; Bible study Tues. eve. 6 pm.

Grace Bible Church, 28099 Garrett Hwy., Accident. Larry Glotfelty, Pastor. 301-746-8635. SS 10 am; Wor. ser. 11 am & 7:00 pm; Prayer Meet. & Bible study Wed. 7:30 pm.

House of Love, 104 E. Center St., Oakland. Pat & Libby Malone. 301-707-0272. Gath. Sun. 10 am; home mtg. Thurs. 7 pm.

Mercy Chapel, Pastor Daymond Schmuck, 902 Mill Run Rd., 5 mi. N. of Friendsville. Wor. ser. Sun. 10:30 am. Bible study.

New Life Christian Church, Roger Kitzmiller, Pastor. 3 mi. N of Oakland, off Rt. 219 on Nest Lick Acres Rd. SS 10 am, Wor. ser. 11 am; Prayer Meet. 7 pm Wed.

Sang Run Christian Center, Sang Run Rd., Joe Spiker, Pastor. 301-387-6142. SS10 am; wor. 11 am; Bible study every 3rd Wed. 7 pm.

St. John's Christian Church, Grantsville. Pastor Jerry Rogers, 301-895-5256. SS 9 am, Coffee time 10 am, Wor. ser. 10:30 am.

St. Paul's Wilhelm Church, 531 Rock Station Rd., Meyersdale, PA. Pastor Tommy Holliday. 814-662-4555. Wor. 9 am; SS 10 am.

Western Md. Christian Center, Mike Robinson, Pastor. 827 1st Ave., Friendsville. 301-746-5715. Sun. Fellowship & Children's C.L.U.B. house 10 am; Eve. Wor. Sun. 6 pm; Disc. & Youth(13-18) Wed. 7 pm.

World Lighthouse Worship Center, Grantsville. Dewayne Johnson, Pastor, 301-895-3868. Sun. wor. 10 am & 6 pm; Tues. w/youth & teens 7 pm. Nursery avail.

Divine Hope Church @ Loch Lynn Church of God. Mel Menker Pastor, 301-533-6780. Wor. ser 9:00, 10:30 am, SS 9 am. Nurse avail. 10:30. www.divinehopechurch.com.

JEHOVAH'S WITNESSES

Kingdom Hall of Jehovah's Witnesses, 325 Weber Rd., Oakland. 301-334-8301, Delmus Evans presiding. Pub. Disc., Sun. 10 am. Watchtower 10:35 am. Wed. night meetings. Cong. Bible Study 7:15. Theo. School 7:46. Service meetings 8:20.

LATTER-DAY SAINTS

The Church of Jesus Christ of Latter-Day Saints, 1022 John Dr., Oakland. Contact Gary Galloway, home 304-259-5565, office 301-334-9552. Sacrament meet. 10 am.

LUTHERAN

Accident Evangelical Lutheran Parish, Roland E. Nairn III, Pastor. **St. John's**, Cove. Wor. 8:30 am; SS 9:30 am; **Grace**, Friendsville. SS 9 am; Wor. 9:45 am, **St. Paul's**, Accident, SS 9:30 am; Wor. 11 am.

Bittinger Lutheran Parish, Randolf Richardson, Pastor. 301-245-4202. **St. John's**, Meadow Mt., Wor. 8:30 am, **Emmanuel** Bittinger. Wor. 10 am; SS 8:45 am. **Zion**, Jennings, Wor. 11:30 am.

Christ Lutheran Church, Main St., Grantsville. David E. Fetter, Pastor. Wor. ser. 8:30 am; Holy Euch. 3/15.

Evangelical Lutheran Church, 2706 Greenville Rd., Meyersdale, Pa. David E. Fetter, Pastor. Wor. ser. 11:00 am, SS 10:00 am; Holy Euch. 3/8.

St. John's Lutheran Church, 104 Union St., Salisbury, Pa. David E. Fetter, Pastor. Wor. ser. 9:45 am; SS 11:00 am; Holy Euch. 3/1.

St. John's Evangelical Lutheran Church, (LCMS), 1065 Cove Rd., Accident. 301-746-8466. Trad. wor. 9 am; SS & Bible cl. 10 am.

St. John's Lutheran Church, Red House. Rev. Marjorie E. Lauver, Pastor, phone 301-334-4778. SS 9:45 am; Wor. ser. 11 am.

St. Paul's Lutheran, Aurora, WV. Rev. Marjorie E. Lauver, Pastor. Wor. ser. 9:30 am; SS 8:45 am.

St. Mark's Lutheran Church, 6 S. Second St., Oakland, 301-334-2668. Rev. Dr. C. Scott Robinson, pastor. SS 8:45 am; Wor. ser. 10 a.m; Wed. Adult forum 6:15 pm. Evening Wor. 7 pm.

Shepherd of the Hills Lutheran Church, 19741 Garrett Hwy., (at Garrett 8 Cinemas), 301-387-0400, Rev. Donald R. Thomas. Wor ser. 9:30 am; SS 10:45 am.

Zion Lutheran Church (LCMS), Accident. Rev. Keith M. Clow, Pastor. SS & Bible Class 9:30 am; Wor ser. 10:30 am.

Christ Luthern Church, 180 Main St. Grantsville. Wor. ser 8:30 am (except Easter). Holy Euch. 4/12, 9:30 am.

Evangelical Lutheran Church, 2706 Greenville Rd., Meyersdale. Wor. ser 11 am, SS 10 am. Holy Euch. 4/12, 11 am. Maundy Thurs. Par. Euch. 4/10, 7:30 pm.

St. John's Luthern Church, 104 Union St., Salisbury, PA., Wor ser. 9:45 am, SS 11 am (except Easter). Holy Euch. 4/12, 7:30 pm. Maundy Thurs. Par. Euch., 4/9, 8:30 am.

MENNONITE

Cherry Glade Mennonite Church, 4 mi. E. of Accident on Accident-Bittinger Rd. Barry Maust, Pastor, Titus Beitzel and Danny Tice, Assoc. Pastors. SS 9:30 am; Wor ser. 10:30 am. Anthony Lehman, Youth Pastor. SS 9:30 am; Wor. ser. 10:30 am.

Glade Mennonite Church, Accident-Bittinger Rd. & Rock Lodge Rd. Phone 301-245-4285. Pastor Brent Siegrist. SS 9:30 am; Wor. 10:30 am.

Gortner Union Church of the Brethren-Mennonite. Rev. Steven Sauder. Pastor. SS 9:30 am, Wor. ser. 10:30 am.

Maple Glen Mennonite Church, Grantsville. Pastor Phil Moser. SS 9:30 am; Wor. 10:30 am.

Meadow Mountain Mennonite Church, Rt. 495 near Dry Run & Glendale Rd. Duane Frederick, Pastor. SS 9:30 am; Wor. ser. 10:30 am.

Oak Grove Mennonite, Pastor Tim Fetterly. On Zehner Rd., 3 mi. W. of Grantsville by Rt. 40. SS 9:30 am; Wor. ser 10:30 am.

Red Run Mennonite Church, Meyersdale Rd., 301-264-3039. Rev. Carlos Reyes, Pastor. Wor. 10:30 am; SS 9:30 am.

NAZARENE

Church of the Nazarene, Rev. Art Evans, study 301-334-2251. 207 S. 8th St. Oakland. SS 9:45 am; Wor. 10:45 am; Sun. eve. ser. 6 pm; prayer, praise & study Wed. 7 pm.

Kingwood Nazarene Church, 125 Wellsley St., Kingwood, WV. SS 9:45 am; wor. 11 am; Sun. eve. serv. 6 pm; Caravan (Sept.-May) & Bible study Wed. 7 pm.

PENTECOSTAL

Calvary Tabernacle, Accident. Rev. Larry Wallbrown, Pastor. SS, 10 am; Evang. Ser., 6 pm & Wed. 7:30 pm.

Friendsville United Pentecostal Church, Rev. Marshall Bittinger, Pastor SS 10 am; Evang. ser. 6 pm; Mid-week Wed. 7 pm.

Pentecostal Holiness, Corinth, WV. Revs. Paul and Cathy Snyder, Pastors. SS 10 am; worship 8:30 am, 11 am & 6 pm; Adult Bible study & youth serv. Wed. 7 pm.

PRESBYTERIAN

First United Presbyterian Church, Terra Alta. Donna Lee Shogren, Moderator. Wor ser. 9:30 am.

Mt. Storm Presbyterian Church, Rev. Paul A. Smith, 304-693-7546. Wor ser. 9 am; SS 10 a.m.

REFORMED

Grace Reformed Church, Pastor Robert Bonser. 301-334-5635, meets at St. Matthew's Episcopal Church at S. 2nd and Liberty Sts., Oakland for 9:15 am worship.

ROMAN CATHOLIC

St. Anne's Catholic Church, Rt. 40, Grantsville. Mass Sun. 9:30 am.

St. Peter the Apostle Catholic Church, Oakland. Rev. Donald J. Parson. Phone: 301-334-2202. Oakland: Sat. 5:30 pm; Sun., 9:30 am. Lake Mass, McHenry: Sat., 4:00 pm.

SEVENTH-DAY ADVENTIST

Mountaintop Seventh-Day Adventist Church. Between DCL & Oakland, Geoff Starr, Pastor. 301-387-9532. Sat. Sab. Sch. 9:30 am; Wor Hr 11 am.

UNITARIAN/UNIVERSALIST

UU Fellowship of Greater Cumberland, 211 S Lee St., Cumberland. Church sch. & serv. 10:45 am Sun.

UNITED BRETHREN

Crellin United Brethren In Christ, Ed Calhoun, Pastor. 301-334-1870. SS 9:45 am; Wor. ser. 10:50 am and 6 pm; Youth Gr. 6 pm Sun; prayer meet & Bible study 7 pm Wednesday.

Underwood United Brethren Church, Marty Wilt, Pastor, 301-387-7109. Wor ser. 9 am; SS 10:15 am; Sun. Eve. ser. 6:30 pm; Thurs. Bible Study 7 pm.

UNITED CHURCH OF CHRIST

St. John's United Church of Christ, Salisbury, Pa. Wanda Lester, Pastor. 814-662-4281. Wor Serv. 9:45 am, SS 10:45 am.

Trinity United Church of Christ, New Germany. Wanda Lester, Pastor 814-662-4281. Wor. 11 am, SS 9:45 am.

UNITED METHODIST

The United Methodist Church, Garrett Highland Charge, Rev. Joe Robinette, Pastor. Phone 301-533-0999. **Crellin**: Wor. ser. 10 am; SS 10:45 am; **White Church**: Wor. ser. 11 am; SS 10 am; **Deer Park**: Wor. ser. 9 am; SS 9:45 am; **Kurtz Chapel**: Sun. Wor ser 8 am.

Aurora United Methodist Charge. John Foy, Pastor. **Amboy:** Sun. 9:45 am 1st & 3rd Sun.; 8:30 am 2nd & 4th Sun. **Aurora:** Wor 11 am 1st, 2nd, 3rd Sun.; 9:45 4th Sun. **Bethel:** 9:45 am 2nd Sun.; 11 am 4th Sun. **Stemple Ridge:** 8:30 am 1st & 3rd Sun.

Bethel United Methodist Church, Mtn. Lake Park. Rev. Richard Hogg Jr., 301-334-4488. Church SS 9:30 am to 10:30 am; Wor ser. 10:45 am w/Nursery (Infant to 5 years).

Bloomington United Methodist Charge: Rev. Michael Ludle, Pastor. 301-359-3551. **Mt. Zion**: Wor 8:30am, SS; 9:45am. **Chestnut Grove:** Wor. 9:45 am; SS 11am. **Bloomington**: Wor. 11am SS 9:45am. Bible studies throughout week.

Cranesville United Methodist Charge. Alan J. Granofsky. **Faith Church:** 304-789-2332. Wor. 10 am; SS 11 am; Bible study Wed. 7:30 pm.

Deep Creek United Methodist Ministries: Rev. R. Samuel Wachter. Pastor, 301-387-6832, Children's Adv. 1st & 3rd Friday 4pm. **Hoyes Church**, Hoyes Rd., Wor. 9 am; SS 10 am; Bible study Tu. 1 pm; UMW 7 pm 1st Th; Children's adv. 2nd Tu. 4 pm. **Paradise Church**, Sand Flat Rd. Wor 10:30 am; SS 11 am.

Friendsville United Methodist Charge. Rev. Sarah Snyder, Pastor, phone 301-746-5251. Sun. Morn. Wor. ser.: **Blooming Rose** 9 am; SS 10 am, **Selbysport** 10 am; SS 9 am, **Friendsville** 11 am; SS 10 am.

Mt. Storm/Bayard Charge. Rev. Mary Radford, Pastor. **Bayard:** SS 10 am; Wor. ser. 11:30 am. **Mt. Storm**: Wor 9:45 am; SS 9 am.

Grantsville United Methodist Charge. Rev. William Durst, Pastor, 301-895-5201 or 301-746-7049. **Jennings:** Wor. 9:30 am; SS 10:30 am; Women's meet. 7 pm 2nd Mon. **St. Paul's:** Grantsville. Wor. 10:30 am; SS 9:30 am; UMW, 7:30 pm 3rd Wed. **State Line**: Wor. 8 am; SS 9 am; Women's meet 3rd Mon. 7 pm.

Kitzmiller Mt. Bethel United Methodist. Rev. Joyce Anderson, Pastor Wor 9:30 am; SS 10:30 am; Bible Study & Prayer meet. Wed. 7 pm.

McHenry United Methodist Church, Rev. Dr. Earnest Watkins, Pastor. Mosser & Bumblebee Rds. Parsonage, 301-387-9059. Wor. 11 am; SS 9:45 am Choir practice Wed. 7 pm w/child care. Fellowship dinners monthly. Call for dates of youth ministry events.

Northeast Garrett United Methodist Charge, Rev. Daniell Agnew, Pastor. 301-689-9835. **Emmanuel:** Pocahontas Rd. & Rt. 40. Worship 9:30 am; SS 10:30 am; UMYF 1st Sun. at 6 pm: UMW 2nd Wed. at 7 pm; UMM 7:30 am 2nd Saturday at the Casselman. **Mt. Zion,** Route 40 & Longstretch. SS 9:45 am; Wor. ser. 11 am; UMW, 1st Wed. at 7 pm.

Otterbein United Methodist, Swanton. Rev. Joyce Anderson, Pastor. SS 9:45 am; Wor. ser. 11 am; Bible study & prayer meet. 7 pm Thursday.

St. Paul's United Methodist Church, 4th & Oak Sts., Oakland. Rev. T. Patrick Kane, Pastor. Wor. ser. 8:30 and 10:45 am; Childrens SS 9:15 am; Adult SS 9:30 am.

Terra Alta United Methodist, State Ave., Rev. Michael Daniels, Pastor. SS 9:45 am, Wor 11 am.

Terra Alta Wesleyan Church, Rev. Steve White, Pastor. SS 10 am; Worship ser. 11 am & 6 pm; Bible study Wed. 7 pm.

Trinity United Methodist Church, 3rd & State Sts., Terra Alta, WV. Tim Kelley, Pastor. SS 10 am; Wor 11 am; Eve. Bible study 7 pm; Wed. Bible study 7 pm.

Elk Garden United Methodist Charge, Pastor Melvin Ross Glotfelty, 301-387-6118. Cross Church Wor. Ser. 9 am, SS 10 am. Elk Garden SS 9:30 am, wor. ser. 10:15 am. Nethken Hill SS 10 am, wor. ser. 11 am.

At the Door

In some homes, it is a tradition to leave your shoes at the door so the traces of the outdoors don't get tracked throughout the house. Floors stay cleaner as slippered or bare feet tread silently about.

This week as you approach your house of worship, prepare your mind for a peaceful and positive experience. Enter God's House with happiness, don't bring the outside in. Leave your cares behind... deposit them at the door.

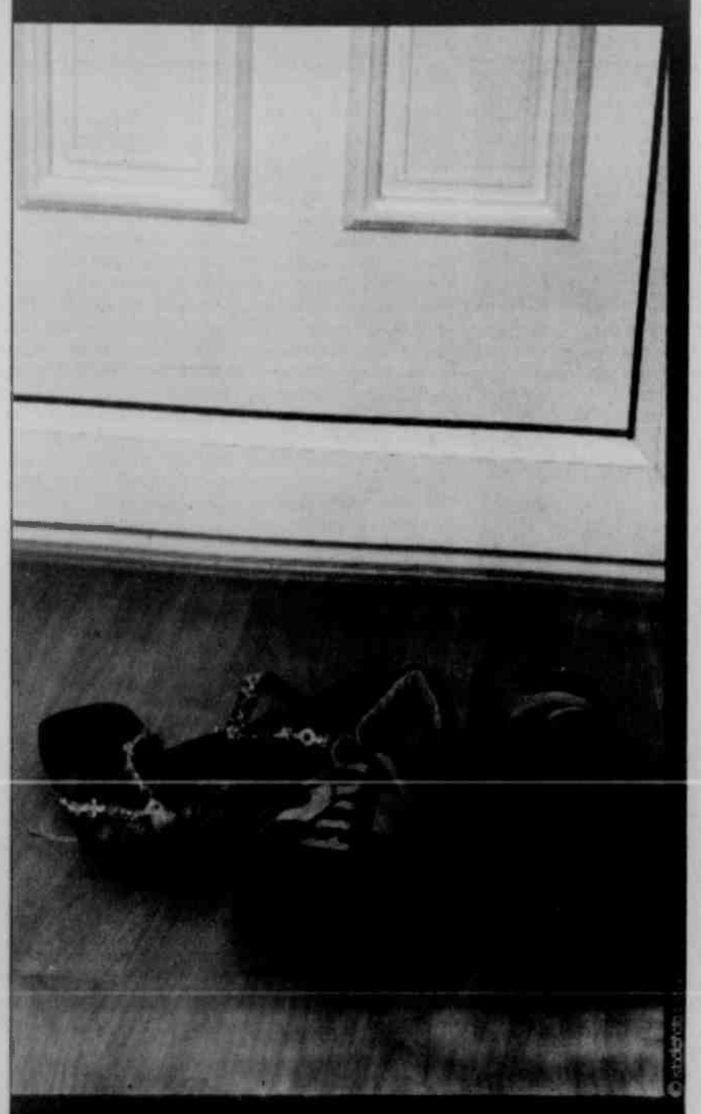

Sunday	Monday	Tuesday	Wednesday	Thursday	Friday	Saturday
Hebrews	Hebrews	Hebrews	Hebrews	1 Peter	1 Peter	1 Peter
5.11 – 6.12	6.13 – 7.10	7.11-28	8.1-13	1.1-25	2.1-25	3.1-22

Scriptures Selected by The American Bible Society

Copyright 2009. Keister-Williams Newspaper Services, P. O. Box 8187, Charlottesville, VA 22906. www.kwnews.com

Speak Words of Faith

Sometimes we are our own worst enemies because of the words we speak. Words are often self-fulfilling prophesies precisely because they are repeated so often that we eventually come to believe them and subsequently act on them. We should therefore, attend carefully to our words. Constantly telling ourselves that we are stupid or inept will undoubtedly make us feel stupid and inept. We should also consider what we say to our families and friends, especially those who are young and impressionable. Children are literally molded by the labels we place on them. Children who have been told repeatedly that they are "bad" will have a hard time convincing themselves otherwise. So, we should make sure that our words are setting high standards for ourselves and others. If we tell others that we expect them to be good and competent, they will probably live up to our expectations, whereas if we tell them we expect only the worst of them, they will almost certainly live down to those low expectations. Therefore, we should attend to our words and make sure that they are truly positive affirmations which raise the bar. We should say and believe what is in our best interest to believe, and say positive things to our family, friends and colleagues as a way to make them better people.

Let us hold fast the confession of our hope without wavering, for he who promised is faithful; and let us consider how to stir up one another to love and good works.

R.S.V. Hebrews 10:23-24

These firms invite you to a House of Worship each week

LITTLE SANDY'S
Restaurant - Car Wash - Mobile Gas
Rt. 219 and Sand Flat Rd. 301-387-9850

TEAM ONE
"Specialists in Transportation"
12899 Garrett Hwy., Oakland 301-334-9494

FIRST UNITED BANK & TRUST
Oakland – Friendsville – Deep Creek Lake
Mid Towns Plaza – Grantsville

O.C. CLUSS LUMBER CO.
Lumber and Builders' Supplies
12 N. Golf Course Rd., Oakland 301-334-3258

DEEP CREEK PHARMACY
"Your Care is Our Care"
McHenry Plaza, Rt. 219 N. 301-387-5300

HUMBERSON HOMES INC.
Quality Homes since 1976
25254 Garrett Hwy., McHenry, MD 301-387-6976 www.humberson.com

NUWAY CLEANERS
Dry Cleaning – Shirt Laundry – Alterations
111 East Center St., Oakland 301-334-2695

PATRIOT
Chrysler – Dodge – Jeep
2499 Md. Hwy., Oakland 301-334-2137

THOMAS TIRES
Tires, Batteries & Accessories
Rt. 39, Oakland 301-334-4547

RIGIDPLY RAFTERS
Roof & Floor Trusses - Building Packages
1283 Joni Miller Rd. Oakland, MD 301-334-3977

BILLY BENDER
CHEVROLET - GEO INC.
Main Street, Grantsville 301-895-5115

GARRETT AUTOMOTIVE
Full Service Foreign, Domestic & Diesel Cars
Rt. 219, Deep Creek Lake 301-387-6148

PETERS FUEL CORPORATION
Wholesale Petroleum Distribution
8 W. Liberty St., Oakland
301-334-2509 • 800-346-2509

JAN FLORIST
"Your home deserves heBest and We Have It"
114 S 2nd St., Oakland 301-334-9404

GLASS UNLIMITED
For All Your Glass Needs
Mountain Lake Park 301-334-3900

Totally Teasin' Salon
Massage at Totally Teasin' with Felicia Trziack
104E. Oak St. (Old Bottling Plant)
301-334-6132 Fax 301-334-1557

M&S STONE QUARRIES INC.
Quarries of Quality Building Stones & Flagstone"
7181 Natl. Pike, Grantsville
301-895-5151

DAVID A. BURDOCK FUNERAL HOME PA
21 N. 2nd St., Oakland 301-334-3388

SHIRER'S TIN SHOP
Heating - Air Condition - Accessories
117 E. Oak St., Oakland 301-334-3320

SEAR'S OAKLAND HOMETOWN STORE
& Appliances – Lawn & Garden Hardware
89 Pleasant Hill Rd, Oakland .301-334-9434

APPALACHIAN RAILWAY SERVICES
Mtn. Lake Park, Md .301-334-1888

EMMAUS ROAD CHRISTIAN STORE
Serving All Your Christian Needs
50 Glotfelty Drive., Oakland 301-387-8858

PROUDFOOT'S OAKLAND PHARMACY
106 S. Second Street, Oakland, MD
301-334-3913

SCHROCK FARM EQUIPMENT
Calvin & Earnest Schrock
211 Wes White Road 301-616-0761

Valerian: An Ancient Herb Still Used Today

Valerian is a plant native to Europe and Asia that was later brought to North America. It has been used since ancient Greek and Roman times. In the second century. Valerian was prescribed by the physician Galen for the treatment of insomnia. Current studies suggest that valerian may improve insomnia, but more research is needed to confirm this effect. It was also used to treat anxiety, chest pain, heart failure, and indigestion. Topical valerian preparations have also been used to treat acne and skin sores.

The roots and stems of the valerian plant are used to make supplements. They are prepared as teas, capsules, and tablets. Mild side effects have been reported including headache, dizziness, nausea, and or fatigue on the morning after use. Doses ranging from 400-900mg of the valerian extract taken 30 to 60 minutes before bedtime have been studied for the treatment of insomnia. Long term use of valerian has not been evaluated. However, it has been safely used in some studies for up to 6 weeks. Women who are pregnant or breast-feeding *should not* use valerian. Care should be taken when using valerian due to its sedating effects.

"YOUR HEALTH IS OUR BUSINESS"
Gregg's PHARMACY
EPIC Rx
301-334-2197
20 North Third Street, Oakland
Mon.-Sat. 8:30 a.m. to 9 p.m.; Sun. & Holidays 6 to 9 p.m.

TV Pipeline

KITT rides into the 'Knight'

By Jay Bobbin
© Zap2it

Justin Bruening

Q: Just when "Knight Rider" started getting good, it disappeared. Will it be back, and if so, when? –Don Conrad, Columbus, Ohio

A: NBC hasn't confirmed its fall lineup yet, but it's all but guaranteed that the adventure series update about troubleshooter Mike Traceur (Justin Bruening) and supercar KITT has driven into the sunset for good.

One definite indication: Its episode order was cut from 22 to 17, which led to an early season finale, something that would not have happened to a show that had the faith of its network – especially after it was retooled to drop a couple of regular characters and pump up the action.

Q: Was the advertised "series finale" really the end for "Kyle XY"? Is a movie in the works? –Sheri Nelson, Mission Viejo, Calif.

A: As of this writing, that really was the end for Matt Dallas' ABC Family series, though we have heard from other fans hoping to build a grass-roots campaign to the degree that the network considers some afterlife for the show. We've learned never to say "never," but we don't know of anything more happening with the fantasy-drama while this is being written.

Q: I really enjoy watching "Army Wives." Any idea when the new season will begin? –Wendy Janca, Mesquite, Texas

A: Lifetime says "June" for the start of the third round, and good support for that is the fact that the DVD release of the second season is set for June 2. Typically, a series' past season is issued on disc just before its new season starts.

Q: What happened to Jim Axelrod, CBS' former chief White House correspondent? –Marti Hall, Garner, N.C.

A: He remains with CBS News as a New York-based national correspondent. Chip Reid assumed Axelrod's place in the White House press corps with the start of the Obama administration; such a change is not uncommon when a new presidency begins.

Q: I thought Comedy Central's show "Chocolate News," hosted by David Alan Grier, was hilarious – but I haven't seen it lately. What is the status of the show? –John Schuster, Milwaukee

A: "Defunct." In March, the network announced that the program wouldn't continue beyond its original 10-episode run.

Send questions of general interest via e-mail to tvpipeline@tribune.com. Writers must include their names, cities and states. Personal replies cannot be sent.

Mountaintop Spotlight

April 25 - May 1, 2009

Local TV Listings

Daytime Programs

DAYTIME
MORNING

7:00 5(2)8(5)The Early Show
6(4)Good Morning America
8(6)7(25)11(11)12(12)Today
7(22)Liberty's Kids (Mon-Thu)
Madeline and the Easter Bonnet (Fri)
10(53)35 43 44 52 55 57 68
Paid Program
13(13)Arthur
16(36)Martha Speaks
22 Changing Your World
23 The Balancing Act
24 The Real West (Mon) Civil War Journal (Tue) Modern Marvels (Wed) The Most (Thu) Save Our History (Fri)
27 SportsCenter (Tue-Fri)
28 The Final Score
29 Monk (Mon, Wed) Law & Order: Criminal Intent (Tue) Wings (Thu)
33 SpongeBob SquarePants (Mon, Wed, Fri) Back at the Barnyard (Tue, Thu)
36 Handy Manny
37 Third Watch
38 Saved by the Bell (Mon-Thu) Saved by the Bell: The College Years (Fri)
39 Sister, Sister
40 Teen 10: Alien Force
41 Angel
42 Malcolm in the Middle
43 Paid Program (Mon, Wed-Fri) 290X: The Proof (Tue)
49 Monster Jam
51 Game Trails (Mon) Tracks Across Africa (Tue) Ultimate Hunting (Wed) Trevor Gowdy's Monster Fish (Thu) Legends of Rod and Reel (Fri)
58 Clean Sweep
7:30 8(22)43 44 47 52 55 57 68 Paid Program
10(53)Archie's Weird Mysteries (Mon-Thu) Trollz (Fri)
13(13)Martha Speaks
16(36)Curious George
22 Believer's Voice of Victory
23 Get Married
27 SportsCenter (Mon)
28 The Final Score
29 Monk (Thu)
33 SpongeBob SquarePants (Mon, Wed, Fri) Back at the Barnyard (Tue, Thu)
34 Movie (Mon) "All That Heaven Allows"
35 Life Today With James Robison
36 Mickey Mouse Clubhouse
38 Saved by the Bell (Mon-Thu) Saved by the Bell: The College Years (Fri)
39 Sister, Sister
40 Johnny Test
42 Malcolm in the Middle
51 Western Extreme (Mon) Adventures Abroad (Tue) Journal of the American Trophy Hunter (Wed) Bass Champs (Thu) Adventure Guides (Fri)
7:55 36 Shaun the Sheep
8:00 2(2)22)33 44 47 52 55 Paid Program
10(53)Paid Program (Mon-Thu) RE/MAX Select Realty Home Show (Fri)
13(13)Curious George
16(36)Sid the Science Kid
22 The Beverly Hillbillies
23 Still Standing
24 Return of the Pirates (Mon) Black Blizzard (Tue) Decoding the Past (Wed) Shadow Force (Thu) Alaska: Big America (Fri)
27 SportsCenter (Tue-Fri)
28 The Final Score
29 Walker, Texas Ranger (Mon, Wed) Law & Order: Criminal Intent (Tue)
33 SpongeBob SquarePants (Mon, Wed, Fri) Back at the Barnyard (Tue, Thu)
38 Special Agent Oso
37 Crossing Jordan
38 Saved by the Bell (Mon-Thu) Saved by the Bell: The College Years (Fri)
39 Sabrina, the Teenage Witch
40 Pokemon: DP Battle Dimension
41 The Sentinel (Mon) Wolf Lake (Tue) Haunted (Wed) Jericho (Thu) Friday the 13th: The Series (Fri)
43 Charmed
46 Movie (Mon) "The Wrong Guy" (Tue) "Universal Soldier: The Return" (Wed) "Gloria" (Thu) "A Walk on the Moon" (Fri) "John Carpenter's Vampires"
49 NASCAR Victory Lane (Mon) This Week in NASCAR (Tue) Livin' the Low Life (Wed) New American Thunder (Thu) Bullrun (Fri)
51 Outdoor America (Mon) Expedition Safari (Tue) Dream Season (Wed) Bass Edge (Thu) Trout Unlimited On the Rise (Fri)
52 Movie (Mon) "Who's the Man?" (Tue) "Bachelor Party 2: The Last Temptation" (Wed) 'Boomerang" (Thu) "The Last Shot" (Fri) "Fifty Pills"
53 Bringing Home Baby
68 The Golden Girls
8:30 3(22)23 35 44 47 52 55 Paid Program
10(53)This Is Your Day
13(13)Sid the Science Kid
16(36)Super Why!
22 The Beverly Hillbillies
23 Still Standing
29 Walker, Texas Ranger (Thu)
35 Dora the Explorer
34 Movie (Wed) "Witness"
36 Mickey Mouse Clubhouse
38 Saved by the Bell (Mon-Thu) Saved by the Bell: The College Years (Fri)
39 Sabrina, the Teenage Witch
40 Batman: The Brave and the Bold
49 Livin' the Low Life (Wed) Pinks — All Outtakes (Thu)
51 Outdoor Adventures (Mon) Mossy Oak Classics (Tue) Scouting for Adventure (Wed) Guide To The Outdoors (Thu) Ultimate Outdoors (Fri)
53 Bringing Home Baby
68 The Golden Girls
8:45 24 Movie (Tue) "An Officer and a Gentleman"
8:55 36 Happy Monster Band
9:00 5(2)Pittsburgh Today Live
5(4)3(5)Live With Regis and Kelly
5(8)11(11)12(12)Today
3(22)26 55 Paid Program
10(53)Life Today With James Robison
13(13)Super Why!
16(36)Clifford the Big Red Dog
22 7th Heaven
23 Reba
24 Shadow Force (Thu)
27 SportsCenter
29 JAG (Mon, Wed) Law & Order: Criminal Intent (Tue)
33 Movie (Fri) "The Marksman"
20 Newsroom
23 Dora the Explorer
34 Movie (Thu) "Project X"
35 How It's Made (Mon-Thu) San Quentin Film School (Fri)
36 Handy Manny
37 The Sopranos
38 The Fresh Prince of Bel-Air
39 Step by Step
40 What's New Scooby-Doo?
43 America's Newsroom
45 The Sentinel (Mon) Wolf Lake (Tue) Haunted (Wed) Jericho (Thu) Friday the 13th: The Series (Fri)
46 Married... With Children
47 Charmed
47 Hunter and Hunted (Mon) Rescue Warriors: Drill Down (Tue) Icons of Power: Napoleon's Final Battle (Wed) Engineering Egypt (Thu) Land of the Anaconda (Fri)
48 MSNBC News Live
49 Wind Tunnel With Dave Despain (Mon) SuperCars Exposed (Tue) Super Bikes! (Wed) Pinks (Thu) Bullrun (Fri)
51 Cabela's Ultimate Adventures (Mon) Keith Warren's Dear Stories (Tue) Outdoor Channel Outfitters (Wed) The Next Generation (Thu) Bass Edge (Fri)
52 All In the Family
53 A Baby Story
68 The Golden Girls
9:25 36 Tasty Time With Ze-Fronk
9:30 7(22)23 51 55 Paid Program
10(88)TMZ
13(13)Clifford the Big Red Dog
16(36)Sesame Street
23 Reba
29 JAG (Thu)
33 Go, Diego, Go!
34 Movie (Mon) "Pillow Talk"
35 How It's Made (Mon-Thu)
36 Imagination Movers
38 The Fresh Prince of Bel-Air
39 Living the Life
40 A Pup Named Scooby-Doo
44 Married... With Children
49 SuperCars Exposed (Tue) Super Bikes! (Wed) Drag Race High (Thu)
52 Sanford and Son
56 A Baby Story
68 The Golden Girls
9:45 34 Movie (Fri) "The Octagon"
10:00 5(2)Guiding Light
8(4)Rachael Ray
9(5)The Martha Stewart Show
5(8)Live With Regis and Kelly
9(22)The Morning Show With Mike & Juliet
10(53)Sex and the City
11(11)The Ellen DeGeneres Show
12(12)Today
13(13)Sesame Street
22 Matlock
23 Frasier
24 Man, Moment, Machine (Mon) Mega Disasters (Tue) Ancient Ink (Wed) Shadow Force (Thu) Save Our History (Fri)
26 ESPN First Take
27 SportsCenter
28 Paid Program
29 JAG (Mon, Wed) Law & Order: Criminal Intent (Tue)
33 Wow! Wow! Wubbzy! (Mon-Thu) Backyardigans (Fri)
35 Cash Cab (Mon-Thu) Smash Lab (Fri)
36 My Friends Tigger & Pooh
37 American Justice
38 Movie (Mon) "Jungle 2 Jungle" (Tue) "Galaxy Quest" (Wed) "Crocodile Dundee" (Thu) "Beverly Hills Ninja" (Fri) 'Head of State"
39 The 700 Club
40 Pokémon: Jirachi Wish Maker (Mon) Scooby-Doo In Arabian Nights (Tue)
40 Movie (Wed) "Teen Titans: Trouble In Tokyo" (Thu) "The Ant Bully" (Fri) "Scooby-Doo In Where's My Mummy?"
43 The Sentinel (Mon) Wolf Lake (Tue) Haunted (Wed) Jericho (Thu) Friday the 13th: The Series (Fri)
44 Married... With Children
46 ER
46 Movie (Mon) "She's All That" (Tue) "V for Vendetta" (Wed) "Mona Lisa Smile" (Thu) "Gigli" (Fri) "Spawn"
47 Hunter and Hunted (Mon) Rescue Warriors: Saving Lives (Tue) SuperCroc (Fri)
49 MSNBC News Live
49 Pinks — All Out (Mon) Barrett-Jackson 2009: The Auctions (Tue) IHRA Nitro Jam Drag Racing (Wed) Wrecked (Thu) KIT - An Autobody Experience (Fri)
51 Archer's Choice (Mon) Hunter's Specialties (Tue) QDMA Quality Whitetails TV (Wed) Buckmaster Classics (Thu) Scouting for Adventure (Fri)
52 The Jeffersons
55 Hope & Faith
57 The Daily Show With Jon Stewart (Mon-Tue, Thu-Fri)
58 Jon & Kate Plus 8: Surviving Sextuplets and Twins (Mon) Jon & Kate Plus 8: Sextuplets and Twins: One Year Later (Tue) Jon & Kate Plus 8 (Wed-Fri)
59 Little House on the Prairie
10:30 10(53)Friends
16(36)Dragon Tales
23 Frasier
26 51 Paid Program
29 Movie (Thu) "How to Lose a Guy in 10 Days"
33 The Wonder Pets!
35 Cash Cab (Mon-Thu)
36 Movie (Mon) "Pooh's Grand Adventure: The Search for Christopher Robin"
38 Little Einsteins (Tue-Fri)
44 Married... With Children
46 Wrecked (Thu) MotorWeek (Fri)
52 The Jeffersons (Mon-Tue, Thu-Fri) The 2009 TV Land Awards (Wed)
55 Hope & Faith
57 The Colbert Report (Mon-Tue, Thu-Fri) The Daily Show With Jon Stewart (Wed)
58 Jon & Kate Plus 8 (Wed-Fri)
11:00 3(2)8(5)The Price Is Right
4(4)The View
6(6)The Ellen DeGeneres Show
3(22)Cristina's Court
9(25)49 Paid Program
10(53)The 700 Club
11(11)The Doctors
12(12)Rachael Ray
13(13)Mister Rogers' Neighborhood
16(36)WordWorld
22 In the Heat of the Night
23 Will & Grace
24 Shadow Force (Mon, Thu) MonsterQuest (Tue) The Wrath of God (Fri)
27 SportsCenter
28 Best Damn Top 50 Special (Mon) Darts (Tue) Sport Science (Wed) World Poker Tour: Season 7 (Thu) ClubWPT.com (Fri)
29 Movie (Mon) "7 Seconds" (Wed) "Joele and the Pussycats" (Fri) "Attack Force"
29 Law & Order: Criminal Intent (Tue)
30 Newsroom
35 Ni Hao, Kai-lan
34 Movie (Wed) "King Kong"
35 Overhaulin' (Mon-Thu) Smash Lab (Fri)
36 Charlie & Lola (Tue-Fri)
37 Cold Case Files
39 Gilmore Girls
47 Happening Now
49 The Sentinel (Mon) Wolf Lake (Tue) Haunted (Wed) Jericho (Thu) Friday the 13th: The Series (Fri)
44 Married... With Children
45 Charmed
47 Hunter and Hunted (Mon) Rescue Warriors: Drill Down (Tue) Icons of Power: Napoleon's Final Battle (Wed) Engineering Egypt (Thu) Land of the Anaconda (Fri)
48 MSNBC News Live
49 Wind Tunnel With Dave Despain (Mon) SuperCars Exposed (Tue) Super Bikes! (Wed) Pinks (Thu) Bullrun (Fri)
51 Game Chasers (Mon) The Wingshooter (Tue) Trout Unlimited On the Rise (Wed) Outdoor Channel Outfitters (Thu) Hunting the Country (Fri)
52 The Cougar (Mon) Good Times (Tue, Thu-Fri)
55 Dharma & Greg
57 MADtv (Mon-Tue, Thu-Fri) The Colbert Report (Wed)
58 What Not to Wear (Mon-Wed, Fri) What Not to Wear: Baby on Board (Thu)
68 Little House on the Prairie
11:25 36 Tasty Time With Ze-Fronk (Tue-Fri)
11:30 4(22)Cristina's Court
6(25)49 51 Paid Program
13(13)WordWorld
13(36)Caillou (Mon) Thomas & Friends (Tue) Wunderkind Little Amadeus (Wed) Miffy and Friends (Thu) Peep and the Big Wide World (Fri)
23 Will & Grace
33 Olivia
34 Movie (Thu) "Wolf"
36 The Wiggles (Tue-Fri)
40 George of the Jungle (Tue-Wed, Fri)
52 Good Times (Tue, Thu-Fri)
55 Dharma & Greg
57 MADtv (Wed)
11:45 34 Movie (Tue) "Driving Miss Daisy"
11:55 36 Shaun the Sheep

AFTERNOON

12:00 3(2)3(4)5(5)8(6)
9(25)11(11)12(12)News
7(22)Maury
10(53)Judge Alex
13(13)Barney & Friends
16(36)Tavis Smiley
22 Nash Bridges
23 Desperate Housewives
24 Modern Marvels (Mon, Fri) Cities of the Underworld (Tue) Decoding the Past (Wed) Shadow Force (Thu)
26 ESPN First Take
27 SportsCenter
28 Inside Pirates Baseball (Mon) English Premier League Soccer (Tue) SportsBeat Rewind (Wed) College Tennis (Thu) Spotlight: How Sweet It Is! '71 Pirates (Fri)
29 Law & Order: Criminal Intent (Tue)
33 Dora the Explorer
34 Movie (Mon) "9 to 5"
35 Wrecks to Riches (Mon-Thu) Smash Lab (Fri)
36 Movie (Mon) "Read It and Weep" (Tue) "Confessions of a Teenage Drama Queen" (Wed) "Air Bud" (Thu) "Motocrossed"
36 The Suite Life on Deck (Fri)
37 Cold Case Files
38 Home Improvement
39 Full House
49 Tom & Jerry
43 The Sentinel (Mon) Wolf Lake (Tue) Haunted (Wed) Jericho (Thu) Friday the 13th: The Series (Fri)
44 Unsolved Mysteries
46 Las Vegas
46 Spin City (Mon, Fri)
47 Wrecked (Mon) Air Emergency (Tue) Naked Science (Thu) Florida Gators (Fri)
48 MSNBC News Live
49 NCWTS Setup (Mon) Harley-Davidson Coast to Coast (Tue) NASCAR Racing (Wed, Fri) NASCAR Classics (Thu)
51 American Birdhunter (Mon) Turkey Call (Tue) Tarpon of Boca (Wed) Memories in the Field (Thu) Strike King Pro Team Journal (Fri)
52 Gunsmoke (Mon) Extreme Makeover: Home Edition (Tue, Thu) The Cougar (Fri)
55 Girlfriends
57 Live at Gotham (Mon) Comedy Central Presents (Tue, Fri) Adele Givens (Wed) Richard Jeni: A Good Catholic Boy (Thu)
58 What Not to Wear
68 Touched by an Angel
12:15 34 Movie (Fri) "Uncommon Valor"
12:30 2(2)3(5)The Young and the Restless
3(4)Access Hollywood
6(6)11(11)Family Feud
3(25)Paid Program
10(53)Judge Alex
12(12)The Andy Griffith Show
13(13)Dragon Tales
23 Football (Mon) Inside Pirates Baseball (Wed)
33 Backyardigans
36 The Suite Life on Deck (Fri)
38 Home Improvement
39 Full House
46 Spin City (Mon, Wed-Fri)
49 NASCAR Racing (Mon)
51 The Management Advantage (Mon) Obsession Revealed (Tue) Fishing With Keith Warren (Wed) Higher Ground (Thu) Fish TV (Fri)
55 Girlfriends (Mon-Thu)
55 Movie (Fri) "Death Becomes Her"
57 Premium Blend (Tue) Gabriel Iglesias: Hot and Fluffy (Wed) Norm MacDonald (Fri)
12:35 16(36)Charlie Rose
1:00 4(4)All My Children
5(8)Today
7(22)Jerry Springer
9(25)12(12)Days of our Lives
10(53)Divorce Court
11(11)Who Wants to Be a Millionaire
13(13)It's a Big Big World
22 WGN Midday News
23 Desperate Housewives
24 Ax Man (Mon) Modern Marvels (Tue-Fri)
27 SportsCenter
28 MLB Baseball (Wed)
29 Law & Order: Criminal Intent
30 Newsroom
33 Ni Hao, Kai-lan (Mon-Thu) Wow! Wow! Wubbzy! (Fri)
36 Deadliest Catch (Mon-Thu) Smash Lab (Fri)
36 The Suite Life on Deck (Fri)
37 CSI: Miami
38 Home Improvement
39 My Wife and Kids (Mon) Sister, Sister (Tue-Fri)
46 Courage the Cowardly Dog
42 The Live Desk
43 The Sentinel (Mon) Wolf Lake (Tue) Haunted (Wed) Jericho (Thu) Friday the 13th: The Series (Fri)
44 Unsolved Mysteries
45 Without a Trace
46 Spin City (Mon, Wed-Thu) The Bernie Mac Show (Tue) Malcolm in the Middle (Fri)
47 Garbage Moguls (Mon) Seconds From Disaster (Tue) Kings and Pirates (Wed) Naked Science (Thu) Dangerous Encounters With Brady Barr (Fri)
48 MSNBC News Live
49 National Arenacross Series Racing (Tue)
51 Get In the Game (Mon) Bow Madness (Tue) Classic Patterns (Wed) The Best of the West (Thu) Bass Pro Shops Fishing (Fri)
52 Gunsmoke (Mon) The Beverly Hillbillies (Tue, Thu-Fri) The Cougar (Wed)
55 Wedding Central (Mon) Secret Lives of Women (Tue) The FBI Files (Wed) Little Miss Perfect (Thu)
57 Damon Wayans (Mon) Live at Gotham (Tue) Premium Blend (Thu) Christopher Titus: The 5th Annual End of the World Tour (Fri)
58 A Baby Story
68 7th Heaven
1:30 5(2)5(5)The Bold and the Beautiful
10(53)Divorce Court
11(11)Family Feud
13(13)Mister Rogers' Neighborhood
33 Max & Ruby (Mon, Wed) Wow! Wow! Wubbzy! (Tue, Thu)
36 The Suite Life on Deck (Fri)
38 Home Improvement
39 My Wife and Kids (Mon) Sister, Sister (Tue-Fri)
46 Robotboy (Mon) George of the Jungle (Tue) The Secret Saturdays (Wed) Camp Lazlo (Thu) Mucha Lucha (Fri)
46 Spin City (Mon, Wed-Thu) The Bernie Mac Show (Tue) Malcolm in the Middle (Fri)
49 NASCAR Live (Fri)
51 Northwest Hunter (Mon) Ted Nugent's Spirit of the Wild (Tue) The Next Generation (Wed) Outdoor America (Thu) Familiar Waters (Fri)
52 The Beverly Hillbillies (Tue, Thu-Fri)
57 Comic Remix (Mon, Wed) Comedy Central Presents (Thu)
58 A Baby Story
1:32 16(36)Last of the Summer Wine
1:35 36 The Suite Life of Zack & Cody (Mon)
1:40 36 As the Bell Rings (Tue)
1:45 36 Phineas and Ferb (Tue, Thu)
2:00 5(2)8(5)As the World Turns
4(4)One Life to Live
6(6)Days of our Lives
7(22)The Steve Wilkos Show
8(25)The Martha Stewart Show
10(53)Judge Joe Brown
11(11)Today
12(12)The Doctors
13(13)Caillou
22 Bewitched (Mon-Tue, Thu-Fri) MLB Baseball (Wed)
23 Movie (Mon) "The Perfect Nanny" (Tue) "Raising Waylon" (Wed) "The Interrogation of Michael Crowe" (Thu) "The Sisterhood of the Traveling Pants" (Fri) "Obsessed"
24 Return of the Pirates (Mon) Black Blizzard (Tue) Decoding the Past (Wed) Shadow Force (Thu) Alaska: Big America (Fri)
26 Best of Mike and Mike in the Morning
27 SportsCenter
28 Endless Golf (Tue) Big 12 Showcase (Thu) Clemente: The Story of Roberto Clemente (Fri)
29 Law & Order: Criminal Intent
33 SpongeBob SquarePants
34 Movie (Tue) "Sabrina" (Wed) "Sleeping With the Enemy"
35 The FBI Files (Mon-Thu) Smash Lab (Fri)
36 The Suite Life of Zack and Cody (Mon) The Suite Life of Zack & Cody (Tue-Thu) The Suite Life on Deck (Fri)
37 Crossing Jordan
38 Just Shoot Me
39 Sabrina, the Teenage Witch
40 Robotboy (Mon) George of the Jungle (Tue) The Secret Saturdays (Wed) Camp Lazlo (Thu) Mucha Lucha (Fri)
43 The Sentinel (Mon) Wolf Lake (Tue) Haunted (Wed) Jericho (Thu) Friday the 13th: The Series (Fri)
44 Unsolved Mysteries
45 Law & Order
46 The Bernie Mac Show (Mon, Wed-Fri) Malcolm in the Middle (Tue)
47 Dog Whisperer
48 MSNBC News Live
49 FIM Racing (Tue) NASCAR Racing (Fri)
51 Eastman's Hunting TV (Mon) Hunting With Keith Warren (Tue) Tracks Across Africa (Wed) QDMA Quality Whitetails TV (Thu) Steve's Outdoor Adventures (Fri)
52 Bonanza (Mon) Gunsmoke (Tue-Fri)
55 Wedding Central (Mon) Secret Lives of Women (Tue) The FBI Files (Wed) Little Miss Perfect (Thu)
57 The Daily Show With Jon Stewart
58 A Baby Story
68 7th Heaven
2:03 16(36)Keeping Up Appearances
2:30 10(53)Judge Joe Brown
13(13)Reading Rainbow
22 Bewitched (Mon-Tue, Thu-Fri)
23 UEFA Champions League Soccer (Tue-Wed)
23 In My Own Words (Tue) Halls of Fame (Thu)
33 The Fairly OddParents
34 Movie (Mon) "Big" (Thu) 'Road House"
36 The Suite Life of Zack & Cody (Mon-Thu) The Suite Life on Deck (Fri)
39 Just Shoot Me
39 Sabrina, the Teenage Witch
40 Ben 10
46 The Bernie Mac Show (Mon, Wed-Fri) Malcolm in the Middle (Tue)
50 Gold Prospecting (Mon) Inside Outdoors (Tue) Mathews TV (Wed) Whitetail Freaks (Thu) The Wild Outdoors (Fri)
55 Movie (Fri) "Out of Sight"
57 The Colbert Report
58 Runway Moms
2:34 16(36)As Time Goes By
2:45 34 Movie (Fri) "Posse"
3:00 3(2)4(6)9(25)12(12)Dr. Phil
4(4)General Hospital
5(5)Guiding Light
6(22)The Tyra Banks Show
10(53)Jerry Springer
11(11)Days of our Lives
13(13)Fetch! With Ruff Ruffman (Mon-Thu) The Electric Company (Fri)
22 I Dream of Jeannie (Mon-Tue, Thu-Fri)
24 Shadow Force (Thu)
26 Outside the Lines First Report (Mon) 1st and 10 (Thu-Fri)
27 College Football Live (Mon) Outside the Lines First Report (Tue-Fri)
28 Best Damn Top 50 Special (Mon, Fri) Sport Science (Tue) The Fisherman's Handbook (Wed) Darts (Thu)
29 Law & Order: Special Victims Unit (Mon, Wed-Fri) Law & Order: Criminal Intent (Tue)
30 Newsroom
33 SpongeBob SquarePants (Mon, Fri) iCarly (Tue) The Fairly OddParents (Wed) Drake & Josh (Thu)
35 A Haunting (Mon-Thu) Smash Lab (Fri)
36 Wizards of Waverly Place (Mon) The Suite Life of Zack & Cody (Tue) Phineas and Ferb (Wed) The Suite Life on Deck (Thu-Fri)
37 The Sopranos
38 Yes, Dear
39 Full House
40 Chowder (Mon, Wed, Fri) The Marvelous Misadventures of Flapjack (Tue, Thu)
43 Studio B With Shepard Smith
43 The Sentinel (Mon) Wolf Lake (Tue) Haunted (Wed) Jericho (Thu) Friday the 13th: The Series (Fri)
44 CSI: NY
49 Law & Order
46 Malcolm in the Middle (Mon, Wed-Fri) The Bernie Mac Show (Tue)
47 Dog Whisperer (Mon-Tue, Thu-Fri) Earth: The Biography (Wed)
48 MSNBC News Live
49 Car Crazy (Mon) My Classic Car (Tue) Two Guys Garage (Wed) NASCAR Racing (Thu)
51 Gold Fever (Mon) Dream Season (Tue) Shooting Gallery (Wed) Beyond the Hunt (Thu) American Hunter (Fri)
52 Bonanza (Mon, Wed-Fri) The Cougar (Tue)
55 Wedding Central (Mon) Secret Lives of Women (Tue) The FBI Files (Wed) Little Miss Perfect (Thu)
52 Scrubs
55 Mystery Diagnosis
68 Matlock
3:04 16(36)Are You Being Served? (Fri)
3:05 16(36)Are You Being Served? (Mon-Thu)
3:30 13(13)Cyberchase
22 I Dream of Jeannie (Mon-Tue, Thu-Fri)
26 1st and 10 (Mon) UEFA Champions League Highlights (Thu) 2009 Tribeca/ESPN Sports Film Festival Show (Fri)
27 SportsCenter Special (Mon) College Football Live (Tue-Fri)
29 Big Game Fishing the World (Wed)
33 SpongeBob SquarePants (Mon, Fri) iCarly (Tue) The Fairly OddParents (Wed) Drake & Josh (Thu)
36 Wizards of Waverly Place (Mon) The Suite Life of Zack & Cody (Tue) Phineas and Ferb (Wed) The Suite Life on Deck (Thu-Fri)
39 Yes, Dear
39 Full House
40 Chowder (Mon, Wed, Fri) The Marvelous Misadventures of Flapjack (Tue, Thu)
46 Malcolm in the Middle (Mon, Wed-Fri) The Bernie Mac Show (Tue)
49 Truck U (Mon-Wed) NASCAR Live (Fri)
51 Easton Bowhunting TV (Tue) Shooting Gallery (Wed) Ultimate Hunting (Thu) Realtree Outdoors (Fri)
57 Scrubs
3:35 16(36)Ballykissangel (Fri)
3:38 16(36)Ballykissangel (Mon-Thu)
4:00 2(2)News
9(4)3(25)12(12)Oprah Winfrey
9(5)Judge Joe Brown
6(6)10(11)Judge Judy
9(22)The Bonnie Hunt Show
10(53)Maury
12(16)Arthur
22 The Cosby Show (Mon-Tue, Thu-Fri)
23 Wife Swap
24 Man, Moment, Machine (Mon) Mega Disasters (Tue) Ancient Ink (Wed) Shadow Force (Thu) Save Our History (Fri)
28 Outside the Lines First Report (Mon) 1st and 10 (Fri)
27 NFL Live
28 Bidding Wars (Mon) National Cheer and Dance Series (Tue) ClubWPT.com (Wed) Sport Science (Thu) World Poker Tour: Season 7 (Fri)
29 Law & Order: Special Victims Unit (Mon, Wed-Fri) Law & Order: Criminal Intent (Tue)
30 The Situation Room With Wolf Blitzer
33 SpongeBob SquarePants (Mon, Fri) iCarly (Tue) The Fairly OddParents (Wed) Drake & Josh (Thu)
36 Wizards of Waverly Place (Mon) The Suite Life of Zack & Cody (Tue) Phineas and Ferb (Wed) The Suite Life on Deck (Thu-Fri)
37 American Justice
36 The King of Queens
39 What I Like About You
46 Batman: The Brave and the Bold
42 Your World With Neil Cavuto
43 Lost
44 CSI: NY
46 Charmed
46 The Bernie Mac Show (Mon, Wed-Fri) That '70s Show (Tue)
47 The Pirate Code (Mon) Tornado Intercept/Twister Chasers (Tue) Earth Report: State of the Planet 2009 (Wed) Earthmovers (Thu) Dog Whisperer (Fri)
48 MSNBC News Live
49 Chop Cut Rebuild (Mon-Wed) Bullrun (Thu) NASCAR Racing (Fri)
50 Ride to Adventure (Mon) Truth About Hunting (Tue) Cowboys (Wed) Step Outside (Thu) Jim Shockey's Hunting Adventure (Fri)
52 The 2009 TV Land Awards (Mon) Bonanza (Tue-Wed, Fri) The Cougar (Thu)
55 Wedding Central (Mon) Secret Lives of Women (Tue) The FBI Files (Wed) Little Miss Perfect (Thu)
57 Comedy Central Presents (Mon, Wed, Fri)
52 Movie (Tue) "Boomerang" (Thu) "Fifty Pills"
55 Little People, Big World
68 Matlock
4:30 5(5)8(6)11(11)Judge Judy
13(13)WordGirl
16(36)Cyberchase
22 The Cosby Show (Mon-Tue, Thu-Fri)
26 College Football Live (Mon) Outside the Lines First Report (Thu-Fri)
22 Jim Rome is Burning
28 Inside Drag Racing (Mon)
33 SpongeBob SquarePants (Mon, Fri) iCarly (Tue) The Fairly OddParents (Wed) Drake & Josh (Thu)
36 Wizards of Waverly Place (Mon) The Suite Life of Zack & Cody (Tue) Phineas and Ferb (Wed) The Suite Life on Deck (Thu-Fri)
38 The King of Queens
39 What I Like About You
46 Johnny Test
46 The Bernie Mac Show (Mon, Wed-Fri)
46 Movie (Tue) "The League of Extraordinary Gentlemen"
49 On the Edge (Mon-Wed)
51 Lucas Oil Unleashed (Mon) Jim Zumbo Outdoors (Tue) Shooting USA (Wed) Beyond the Lodge (Thu) The Crush With Lee and Tiffany (Fri)
57 Movie (Mon) "Bachelor Party 2: The Last Temptation" (Wed) "The Last Shot" (Fri) "Undercover Brother"
55 Little People, Big World
5:00 2(2)4(4)6(6)
9(25)11(11)12(12)News
9(5)NewsChannel 5 at 5
4(22)Friends
10(53)Deal or No Deal
13(13)Worldfocus
16(36)WordGirl (Mon-Thu) The Electric Company (Fri)
22 Scrubs
23 Wife Swap
24 Shadow Force (Mon, Thu) MonsterQuest (Tue) The Wrath of God (Fri)
26 NASCAR Now (Mon-Thu) College Football Live (Fri)
27 Around the Horn
28 World Poker Tour: Season 7 (Mon, Wed) ClubWPT.com (Tue) Best Damn Top 50 Special (Thu) Sport Science (Fri)
29 NCIS
33 SpongeBob SquarePants
34 Movie (Mon) "An Officer and a Gentleman" (Tue) "King Kong" (Thu) "The Negotiator"
35 Cash Cab (Mon-Tue, Thu-Fri) Cash Cab: After Dark (Wed)
36 Wizards of Waverly Place (Mon) The Suite Life of Zack & Cody (Tue) Phineas and Ferb (Wed) The Suite Life on Deck (Thu-Fri)
37 Cold Case Files
39 Everybody Loves Raymond
39 Gilmore Girls
40 Ben 10 (Mon) The League of Super Evil (Tue) Batman: The Brave and the Bold (Wed, Fri) Johnny Test (Thu)
43 Glenn Beck
43 Star Trek: Enterprise
44 CSI: NY
46 Charmed
46 That '70s Show (Mon, Wed-Fri)
47 Hitler and the Occult (Mon) Garbage Moguls (Wed) Deep Wreck Mysteries (Thu) Dog Whisperer (Fri)
46 Hardball
49 Monster Jam (Mon-Wed) Bullrun (Thu)
51 Lucas Oil Unleashed (Mon) Hunting the Country (Tue) Sighting In With Shooting USA (Wed) Bone Collector (Thu) Savage Wild (Fri)
52 Hogan's Heroes (Tue-Fri)
55 The Golden Girls
55 Jon & Kate Plus 8
68 M*A*S*H
5:15 34 Movie (Fri) "Last of the Dogmen"
5:30 5(5)8(6)12(12)News
4(22)That '70s Show
8(25)Access Hollywood
10(53)Deal or No Deal
13(13)16(36)BBC World News
22 Scrubs
26 Jim Rome is Burning (Tue-Wed, Fri) College Football Live (Thu)
22 Pardon the Interruption
33 SpongeBob SquarePants
39 Cash Cab
36 Wizards of Waverly Place (Mon) The Suite Life of Zack & Cody (Tue) Phineas and Ferb (Wed) The Suite Life on Deck (Thu-Fri)
36 Everybody Loves Raymond
40 Ben 10 (Mon) The League of Super Evil (Tue) Batman: The Brave and the Bold (Wed, Fri) Johnny Test (Thu)
46 Movie (Mon) "The Italian Job" (Wed) "X-Men: The Last Stand"
46 That '70s Show (Thu-Fri)
49 NASCAR Racing (Fri)
51 Fisher's ATV World (Mon) Mossy Oak Classics (Tue) American Rifleman (Wed) Cabela's Ultimate Adventures (Thu) Guide To The Outdoors (Fri)
22 Hogan's Heroes (Tue-Fri)
55 The Golden Girls
55 Jon & Kate Plus 8 (Mon-Tue, Thu-Fri)
68 M*A*S*H
6:00 3(2)3(4)5(5)8(6)
9(25)12(12)News
7(22)The Simpsons
10(53)Two and a Half Men
13(13)16(36)The NewsHour With Jim Lehrer
22 Becker
23 Still Standing
24 Modern Marvels (Mon, Fri) Cities of the Underworld (Tue) Decoding the Past (Wed) Shadow Force (Thu)
26 Around the Horn
27 SportsCenter
28 FSN Presents: Nothin' But Knockouts (Mon) Amazing Sports Stories (Tue) Best Damn Top 50 Special (Wed) Best Damn Toughman (Thu) Baseball's Golden Age (Fri)
28 NCIS
33 Drake & Josh (Mon-Thu) iCarly (Fri)
34 Movie (Wed) "Catwoman"
35 Cash Cab (Mon, Wed, Fri) Cash Cab: After Dark (Tue, Thu)
36 Phineas and Ferb (Mon-Thu) The Suite Life on Deck (Fri)
37 Cold Case Files
39 Everybody Loves Raymond
39 My Wife and Kids
40 The Grim Adventures of Billy and Mandy (Mon) 6TEEN (Tue) Ben 10: Alien Force (Wed) Total Drama Island (Thu) Johnny Test (Fri)
43 Special Report With Bret Baier
43 Stargate SG-1
44 CSI: NY
46 Bones
46 Movie (Thu) "Spawn" (Fri) "First Daughter"
47 The Hunt for Hitler (Mon) Explorer (Tue) Locked Up Abroad (Wed) Naked Science (Thu) DogTown (Fri)
46 The Ed Show
46 Unique Whips (Mon-Wed) Bullrun (Thu)
50 Roll With It (Mon) Journal of the American Trophy Hunter (Tue) Hunter's Specialties (Wed) Huntin' the World: Southern Style (Thu) Spanish Fly (Fri

Your TV Channel	Sudden Link	Comcast	Somerfield / QCOL, Inc.
2	KDKA Pittsburgh (CBS)	KDKA-2 (CBS)	KDKA Pittsburgh (CBS)
3	WGCT.TV—We're Garrett County Television	(Info)	TNT
4	WTAE Pittsburgh (ABC)	WTAE-4 (ABC)	WTAE Pittsburgh (ABC)
5	WDTV Weston (CBS)	WCWB-22 WB	ESPN
6	C-SPAN2	WJAC-6 (NBC)	WJAC Johnstown (NBC)
7	WPMY-MNT	TV Guide	CNN
8	WHAG Hagerstown (NBC)	WGN	WWCP Johnstown (FOX)
9	Trinity Broadcasting Network	WWCP-8 (FOX)	ABC FAM
10	WPGH Pittsburgh (FOX)	WQPT36 (PBS)	Spike TV
11	WPXI Pittsburgh (NBC)	WPXI-11 (NBC)	WPXI Pittsburgh (NBC)
12	WBOY Clarksburg (NBC)	WNPA-19(UPN)	TBS
13	WQED Pittsburgh (IND)	WQED-13(PBS)	WQED Pittsburgh (PBS)
14	WPCB Greensburg (IND)	QVC	Discovery Channel
15	Home Shopping Network	WPCB-40 (IND)	Disney Channel
16	WGPT Oakland (PBS)	Headline News	Arts & Entertainment
17	WPCW CW	HBO	PAX
18	The Weather Channel	Trinity	USA Network
19	TV Guide Channel	Shop NBC	ESPN2
20	Celebrity Shopping Network	Hallmark	CMT
21			Food Network
22	WGN (Chicago) (IND)		WGPT Oakland (PBS)
23	Lifetime Television	HSN	WPCB (Wall, PA IND)
24	The History Channel	EWTN	Outdoor Channel
25	ESPN Classic	CSPAN	C-SPAN
26	ESPN2	CSPAN	Turner Classic Movies
27	ESPN (All Sports Network)		The Learning Channel
28	Fox Sports Pittsburgh	PIN	Nickelodeon
29	USA	Lifetime	Lifetime Network
30	CNN (Cable News Network)	Arts & Entertainment	CNBC
31	CNN Headline News		Local Information Chan.
32	Great American Country	CNN	QVC Shopping Channel
33	Nickelodeon	Fox News Channel	Trinity Broadcasting
34	American Movie Classics	TBS	VH-1
35	The Discovery Channel	ESPN	Great American Country
36	Disney	ESPN2	Fox Sports Pittsburgh
37	Arts & Entertainment	Fox Sports Pittsburgh	Game Show Network
38	TBS Superstation	TNT	Cartoon Network
39	ABC Family	FX	SciFi
40	Cartoon Network	Animal Planet	The Weather Channel
41	CNBC	Disney	History Channel
42	Fox News Channel	Nickelodeon	TV Land
43	Sci-Fi	History	WNPA (Johnstown UPN)
44	Spike TV	MSNBC	Home Shopping
45	TNT	CNBC	Outdoor Life Channel
46	FX	Country Music TV	Home & Garden
47	National Geographic	Food Network	FX Network
48	MSNBC	VH-1	TV Guide Channel
49	Speed Channel	MTV	Speed Channel
50	Game Show Network	Weather Channel	FOX News Channel
51	The Outdoor Channel	Comedy Central	
52	TV Land	Learning Channel	
53	SoapNet	Discovery Channel	
54	The Golf Channel	Sci-Fi	
55	WE Womens Entertainment	USA	
56	HGTV	E!	
57	Comedy Central	Bravo	
58	The Learning Channel	HGTV	
59		Oxygen	
60		TV Land	
61		Cartoon Network	
62		Travel Channel	
63		AMC	
64		Court TV	
65	MTV	Inspiration	
66	CMT	Family Channel	
67	VH-1	PAXNET	
68	Hallmark Channel	Speed Channel	
69	Animal Planet	Outdoor Channel	
70	Food Network	Spike	Golf (QCOL only)
71	C-SPAN		
98		VH1	WCWB Pittsburgh 22
99		Showtime	

SATURDAY MORNING — APRIL 25, 2009

	6 AM	6:30	7 AM	7:30	8 AM	8:30	9 AM	9:30	10 AM	10:30	11 AM	11:30	12 PM
CBS 3 2 5 5	(2)News (N) (5)Wild America 'Olympic Odyssey'	(5)Outdoorsman With Buck McNeely	(5)Cake 'Baby Blues' Amy dresses as an adult.	(5)Horseland Zoey and Chloe get carried away	(2)The Early Show (N) (5)Ollo Squad	(5)Sushi Pack 'Collect 'Em All; Jigsaw Sushi'	(5)The Early Show (N) (In Stereo)		(2)Ollo Squad Rivalry threatens mission.	(2)Sushi Pack 'Collect 'Em All; Jigsaw Sushi'	(2)Hometown High O (5)Strawberry Shortcake	(2)Hometown (5)Care Bears: Adventures	(2)Paid Program (5)Apex
WTAE 3	News (N)		Good Morning America (N)		News (N)				That's So Raven (EI)	That's So Raven (EI)	Hannah Montana (EI)	The Suite Life of Zack & Cody	News (N)
NBC 3 8 8 25 11 8 12 12	(8)Original Juicing Machine (8)Garden Trav (11)News (12)House	(6)(12)Paid Program (8)P. Allen Smith Gardens Face jugs.	(6)(8)(12)Today (N) (In Stereo) (11)News (N)				(6)Paid Program (8)VeggieTales (12)Decision Makers	(6)Paid Program (8)3-2-1 Penguins (12)Home Showcase	(6)(12)VeggieTales Dr. Jiggle fears dension. (8)Turbo Dogs	(6)(11)(12)3-2-1 Penguins "Wiki Tiki" (8)Babar "The Lead Blimp"	(8)(11)(12)Turbo Dogs (In Stereo) (EI) (8)Zula Patrol (In Stereo) (EI)	(6)(11)(12)Babar (EI) (8)My Friend Rabbit (In Stereo) (EI)	(6)(11)(12)Zula Patrol (8)Outdoorsman With Buck McNeely
MNT 3 22	Paid Program	Paid Program	Madeline (EI)	Animal Exploration	Slim in 6	Reverse Aging	Paid Program	Paid Program	Paid Program	Paid Program	Paid Program	Against the Grain	George Lopez
FOX 10 53	Paid Program	Paid Program	Trollz "The Great Race"	Wild America	Paid Program	Paid Program	Leeza Gibbons	Paid Program	Weekend	Weekend	Weekend	Weekend	This Week In Baseball
PBS 18 13	Rick Sebak History Series Clip Show		UltraMind Solution: Defeat Depression, Overcome Anxiety			Pounce for Alpha Wealth With Ken Stern (In Stereo)			America's Horse Cooking: Easy Recipes for Thrifty Cooking Chicken, legumes, crockpot recipes, soups, meat and casseroles.				
PBS 16 36	Love of Quilting	Kaye-Quilting	Sewing With Nancy	Joy of Painting	Artworks This Week	Katie Brown	Woodsmith Shop	American Woodshop	Woodcarving	Yankee Shop	This Old House	Ask This Old House	Baking-Food
WGN 27	Paid Program	Paid Program	Paid Program	People to People	Paid Program	Paid Program	Paid Program	Paid Program	Paid Program	Paid Program	Paid Program	Paid Program	Hollywood & Dine
LIFE 33	Paid Program	Paid Program	Paid Program	Paid Program	Thin Instantly	Paid Program	Paid Program	Paid Program	Paid Program	Paid Program	*"A Face to Die For"* (1990, Romance) Yasmine Bleeth, James Wilder.		
HIST 29	History IQ	Vietnam: The War	Heavy Metal "PT Boat" Patrol Torpedo boats.		American Eats The history of barbecue.		Wild Wast Tech "The Gunslingers"		UFO Files "Real UFO's" Military-created aircraft.		The Universe		Discoveries
ESPN2 26	Spanish Fly	Fishing	Fishing Adventurer	Beat C. Moore	A Day on the Lake	Fishing Show	Bassmasters Russellville, Ark.		Madden Challenge		College Football All-Star Challenge Tampa, Fla.		
ESPN 21	SportsCenter		SportsCenter		SportsCenter		SportsCenter		SportsCenter (Live)		SportsCenter Special NFL Draft. (Live)		
FSP 26	World Poker Tour: Season 7 Biloxi, Miss		Sport Science		Best Damn 50	Paid Program	Paid Program	Paid Program	Paid Program	SportsBeat Rewind 91.	Golf Life (N)	Endless Golf (N)	Spotlight Oakmont.
USA 29	Law & Order: Special Victims Unit "Closure"		Internet Millions	Paid Program	Paid Program	Paid Program	Psych "Tuesday the 17th"		In Plain Sight "Gifted Lily"		Law & Order: Criminal Intent "Playing Dead"		In Plain Sight
CNN 16	CNN Saturday Morning			House Call	CNN Saturday Morning		Your Bottom Line		Newsroom		Newsroom		Newsroom
NICK 33	All Grown Up	Danny Phantom	Jimmy Neutron	Jimmy Neutron	OddParents	OddParents	SpongeBob	SpongeBob	The Penguins	Back at the Barnyard	The Mighty B!	SpongeBob	SpongeBob
AMC 34	The AMC Project	★★½ *"Walk the Proud Land"* (1956) Military agent John P. Clum fights for Apache autonomy.				★★½ *"Streets of Laredo"* (1949, Western) The Texas Rangers reform a pair of undercover outlaws.			★★★ *"The Last Wagon"* (1958, Western) A man about to be hanged turns hero when Indians attack.				
TDC 55	Paid Program	Paid Program	Paid Program	Paid Program	Paid Program	Ten Minute Trainer	Killer Squid		Dirty Jobs "Hot Tar Roofer" (In Stereo)		Out of the Wild: The Alaska Experiment		Man vs. Wild
DISN 16	The Wiggles	Charlie & Lola	Tigger & Pooh	Little Einsteins	Special Agent Oso	Handy Manny	Mickey Mouse	Mickey Mouse	Imag. Movers	Handy Manny	Phineas and Ferb	Phineas and Ferb	*"Even Stevens"*
A&E 37	Paid Program	Paid Program	Biography "Teen Heartthrobs"		Sell This House!	Sell This House!	Sell This House!	Sell This House!	Sell This House!	Sell This House!	Flip This House Winter weather takes a toll.		Flip This House
TBS 38	Married... With	Married... With	Steve Harvey	Steve Harvey	Steve Harvey	★★★½ *"Good Will Hunting"* (1997, Drama) Matt Damon. A young Boston man must deal with his genius and emotions.					*"The Truman Show"* (1998) Cameras broadcast an unwitting man's life.		
FAM 39	Paid Program	Paid Program	Step by Step	Step by Step	Sabrina-Witch	Sabrina-Witch	★★½ *"The Sandlot"* (1993, Comedy-Drama) Tom Guiry, Mike Vitar. The new boy in town talls in with neighborhood ballplayers.					*"The Sandlot 2"* (2005) James Earl Jones.	
TOON 40	The Mr. Men Show	Tom & Jerry		George of the Jungle	Transformers	The Secret Saturdays	Pokemon-Battle	Star Wars Clo.	Ben 10: Alien Force	Batman: Brave	Bakugan	Robotboy	Ben 10: Alien Force
FNC 42	The O'Reilly Factor		Fox and Friends Saturday						Bulls and Bears	Cavuto on Business	Forbes on FOX (N)	Cashin' In (N)	America's News HQ
SCIFI 43	Paid Program	Colon Detox	Paid Program	Paid Program	P90X: The Proof	Internet Millions	*"Locusts: The 8th Plague"* (2005) Dan Cortese. Flesh-eating locusts escape from a research lab.				*"Grendel"* (2007) A king recruits the warrior Beowulf to fight a monster.		
SPIKE 44	Paid Program	Paid Program	Paid Program	Ten Minute Trainer	Work From Home	Paid Program	TNA Wrestling (In Stereo)				Horseoower TV	MuscleCar (In Stereo)	Trucks! (In Stereo)
TNT 35	Angel "The Magic Bullet" (In Stereo)		Angel "Sacrifice" (In Stereo)		Law & Order "Corruption" (In Stereo)		Law & Order "All My Children" (In Stereo)		Law & Order "Nowhere Man" (In Stereo)		★★★ *"Executive Decision"* (1996, Action) Kurt Russell, Halle Berry.		
FX 45	Paid Program	Paid Program	The Practice "Comings and Goings" (In Stereo)		The Practice "New Hoods on the Block"		Spin City (In Stereo)	Spin City (In Stereo)	Spin City (In Stereo)	★★ *"The Butterfly Effect"* (2004) Ashton Kutcher. A young man travels back in time to change the future.			
NGEO 47	eBay Money	Paid Program	Hair Club	Paid Program	Paid Program	Paid Program	Explorer "Tunnel to a Lost World"		Shipwreck! Captain Kidd		Explorer Lost cities of the Amazon.		From the Moon
MSNBC 48	Journey to the Center of the Brain		MSNBC News Live (N)		MSNBC News Live (N)		MSNBC News Live (N)		MSNBC News Live (N)		MSNBC News Live (N)		Cheated Death
SPEED 49	Paid Program	Paid Program	Formula One Racing: Bahrain Grand Prix -- Qualifying. Sakhir, Bahrain.			KIT Autobody	Gearz (N)	Hot Rod TV (In Stereo)	Livin' the Low Life	NASCAR Live (Live)	NASCAR Racing: Sprint Cup -- Aaron's 499 Qualifying. (Live)		
OUTDR 51	Gold Fever		Strike Zone	Tarpon of Boca	Adventure Guides	Familiar Waters	Trout Unlimited	Big Water Adventures	Fishing	Bill Dance Saltwater	Trevor Gowdy	Spanish Fly	Gold Fever
TVL 52	Gunsmoke "Death Train"		Bonanza "A Darker Shadow"		Leave It to Beaver	Leave It to Beaver	The Brady Bunch	The Brady Bunch	The Brady Bunch	The Brady Bunch	The Cougar Eligible younger men.		The Cougar
WE 55	Paid Program	Paid Program	Paid Program	Slimming Jeans	Thin Instantly	Paid Program	Paid Program	Ten Minute Trainer	The Locator	The Locator	★★ *"Celles"* (1991, Drama) Suicidal heiress tries yoga and God with nurse.		
COM 57	Paid Program	Paid Program	Daily Show	Daily Show	Daily Show	Daily Show	Russell Peters: Outsourced		★★½ *"Stuck on You"* (2003, Comedy) Matt Damon, Greg Kinnear. Eva Mendes. Conjoined twins star on a TV show with Cher.				
TLC 58	Paid Program	Paid Program	Designing Spaces	Paid Program	Paid Program	Paid Program	Property Ladder (In Stereo)		Property Ladder "DIY Babes in Demo-Land"		Property Ladder (In Stereo)		Home Made
HALL 55	The Golden Girls	The Golden Girls	The Golden Girls	The Golden Girls	The Golden Girls	The Golden Girls	★½ *"D2: The Mighty Ducks"* (1994, Comedy) The young Ducks take part in the Junior Goodwill Games.				★½ *"The Big Green"* (1995, Comedy) Steve Guttenberg, Olivia d'Abo.		

SATURDAY AFTERNOON — APRIL 25, 2009

	12:30	1 PM	1:30	2 PM	2:30	3 PM	3:30	4 PM	4:30	5 PM	5:30	6 PM	6:30
CBS 3 2 5 5	(2)Houses For $300 (5)Apex	PGA Tour Golf: Champions -- Liberty Mutual Legends of Golf -- Second Round. From Savannah, Ga. (Live)				PGA Tour Golf: Zurich Classic of New Orleans -- Third Round. From Avondale, La. (Live)						(2)News (5)NewsChannel 5 Weekend Edition	CBS Evening News (In Stereo)
WTAE 3	Weatherwatch 4	At the Movies (In Stereo)	Paid Program	Paid Program	NASCAR Countdown (Live)	NASCAR Racing: Nationwide Series -- Aaron's 312. From Talladega Superspeedway in Talladega, Ala. (Live)						News	Wrld News Sat
NBC 3 8 8 25 11 8 12 12	(6)(11)(12)My Friend Rabbit (8)Paid Program	(6)Paid Prog. (8)TBA (11)Veggie (12)Univer Motor	(6)(11)Paid Program (12)Hawthorne Direct	(6)Paid Program (11)Star Trek (12)Euro RSCG	(6)Paid Program (12)Euro RSCG	NHL Hockey: Eastern Conference Quarterfinal Game 6 -- Pittsburgh Penguins at Philadelphia Flyers. If necessary. From the Wachovia Center. (In Stereo Live)						(6)(12)News (N) (8)News (11)News (N)	NBC Nightly News
MNT 3 22	George Lopez	*"All the Good Ones Are Married"* (2007) A troubled young woman has an affair with a married man.				*"No Brother of Mine"* (2007, Suspense) Kellie Martin. A woman encounters her troubled sibling.				Paid Program	Paid Program	Paid Program	Whacked Out Sports
FOX 10 53	Paid Program	Paid Program	Paid Program	Desperate Housewives "The Sun Won't Set"		Friends (In Stereo)	Two and a Half Men	MLB Baseball: New York Yankees at Boston Red Sox. Fenway Park. (In Stereo Live)					
PBS 18 13	Home Cooking	Cooking With Lidia & Chris IV				America's Home Cooking: Easy Recipes for Thrifty Cooking Chicken, legumes, crockpot recipes, soups, meat and casseroles						The Welk Stars: Through the Years	
PBS 16 36	Hubert Keller	Primal Grill	Sara's Meals	Jacques Pepin	Everyday Food	Lidia's Italy (In Stereo)	Coastal Cooking	Test Kitchen	Cook's Country	MotorWeek (In Stereo)	Outdoors Maryland	Yachting: Volvo	Grannies on Safari
WGN 27	Cultivating Life	Boston Legal "Breast in Show" (In Stereo)		★★½ *"Dangerous Beauty"* (1998) A 16th-century Venetian woman opts for life as a courtesan.				Legend of the Seeker "Puppeteer" (In Stereo)		Legend of the Seeker "Mirror" (N) (In Stereo)		Boston Legal "Breast in Show" (In Stereo)	
LIFE 33	Movie: Cont'd	*"When Secrets Kill"* (1997) Gregory Hemison. A man is suspected of killing his adopted child's mother				*"Murder on Her Mind"* (2008, Drama) A woman suspects that a convicted murderer is innocent.				*"Widow on the Hill"* (2005, Drama) A woman accuses a nurse of murdering her wealthy father.			
HIST 29	Discoveries	Cities of the Underworld "Vietnam"		UFO Hunters "The Greys Conspiracy"		UFO Hunters "Underwater Alien Bases"		UFO Hunters "Nazi UFOs"		Predator X Paleontologists discover the fossilized remains of a giant predator.			
ESPN2 26	Challenge	SportsCenter Special NFL Draft. (Live)						Track and Field: Penn Relays. Philadelphia. (Live)				Boxing: 1998 Arturo Gatti vs. Ivan Robinson II.	
ESPN 21	SportsCenter	NBA Basketball: First Round Game 4 -- Teams TBA. (Live)					SportsCenter	2009 NFL Draft From New York. (Live)					
FSP 26	The Weekly Update	ClubWPT.com		College Baseball: Oklahoma at Baylor. (Live)						National Cheer and Dance Series (N)		World Poker Tour: Season 7 Biloxi, Miss	
USA 29	(12:00) In Plain Sight	*"Mercenary for Justice"* (2006, Action) Steven Seagal.			★★★ *"Serenity"* (2005, Science Fiction) Nathan Fillion. Premiere. A spaceship crew gets caught in a deadly conflict.					NCIS "Deception" (In Stereo)		NCIS "Light Sleeper" (In Stereo)	
CNN 16	(12:00) Newsroom	Your Money		Newsroom		Newsroom		Newsroom		Newsroom		The Situation Room With Wolf Blitzer	
NICK 33	SpongeBob	iCarly (In Stereo)	iCarly (In Stereo)	SpongeBob	The Mighty B!	The Mighty B!	Back at the Barnyard	Back at the Barnyard	Back at the Barnyard	SpongeBob	SpongeBob	SpongeBob	SpongeBob
AMC 34	Movie: Cont'd	★★★ *"The Man From the Alamo"* (1953) Glenn Ford. The Alamo's sole survivor is branded a coward.				★★★ *"The Man From Snowy River"* (1982, Western) Kirk Douglas. A ranch hand and his employer's daughter fall in love.				★★★½ *"October Sky"* (1999, Docudrama) Jake Gyllenhaal.			
TDC 55	(12:00) Man vs. Wild	Raging Nature Destructive tornadoes		Storm Chasers "A New Season Begins"		Storm Chasers Parts fly off of Sean's new vehicle		Storm Chasers		Storm Chasers		Storm Chasers "Road Hazards" Broken radar.	
DISN 16	Movie: ★★ *"The Even Stevens Movie"* Cont'd		Phineas and Ferb	Phineas and Ferb	Phineas and Ferb	Phineas and Ferb	Phineas and Ferb	Phineas and Ferb	Phineas and Ferb	Phineas and Ferb	Phineas and Ferb	Phineas and Ferb	Phineas and Ferb
A&E 37	(12:00) Flip This House	Flip This House High-end home project.		Flip This House "Than's Bargain Buy"		Exterminators	Exterminators	Exterminators	Exterminators	Exterminators	Exterminators	CSI: Miami "Body Count" (In Stereo)	
TBS 38	Movie: Cont'd	★★½ *"Two Weeks Notice"* (2002, Romance-Comedy) Sandra Bullock. A millionaire confronts his feelings for his lawyer.				Sex and the City	Sex and the City	Everybody-Raymond	Everybody-Raymond	Everybody-Raymond	Everybody-Raymond	The King of Queens	The King of Queens
FAM 39	Movie: *"The Sandlot 2"* (2005, Comedy) Cont'd	*"The Sandlot: Heading Home"* (2007) A baseball player helps children save their beloved field.				★★½ *"Scooby-Doo"* (2002, Comedy) Scooby and the gang hunt spooks at a haunted resort.				★★ *"Scooby-Doo 2: Monsters Unleashed"* (2004) Freddie Prinze Jr.			
TOON 40	Ben 10: Alien Force	George of the Jungle	George of the Jungle	Foster's Home	Foster's Home	Courage-Dog	Courage-Dog	Misadv. of Flapjack	Misadv. of Flapjack	Chowder	Chowder	League-Evil	League-Evil
FNC 42	(12:00) America's News HQ			America's News HQ				America's News HQ			Jrnl Edit. Rpt	Beltway Boys	Fox News Watch
SCIFI 43	Movie: Cont'd	★ *"Beowulf"* (1999, Adventure) A wandering knight battles the man-eating monster Grendel.				*"Hydra"* (2009, Horror) George Stults. A multiheaded serpent chomps on a group of sadistic hunters			*"Sea Beast"* (2009) Connie Nielsen. An amphibious creature invades a small fishing village.				
SPIKE 44	Xtreme 4x4 (In Stereo)	CSI: Crime Scene Investigation (In Stereo)		CSI: Crime Scene Investigation (In Stereo)		CSI: Crime Scene Investigation (In Stereo)		CSI: Crime Scene Investigation (In Stereo)		CSI: Crime Scene Investigation (In Stereo)		CSI: Crime Scene Investigation (In Stereo)	
TNT 45	Movie: ★★★ *"Executive Decision"* (1996) Cont'd	★★ *"Four Brothers"* (2005) Mark Wahlberg. Siblings seek revenge for their adoptive mother's murder.				NBA Basketball: First Round -- Teams TBA. (Live)						NBA Basketball	
FX 46	Movie: Cont'd	★★★ *"Assault on Precinct 13"* (2005, Action) Ethan Hawke. Gunmen attack a crumbling police station to kill a gangster.				★★ *"Torque"* (2004, Action) Martin Henderson, Ice Cube. A drug dealer frames a biker for murder.				★★½ *"The Fast and the Furious"* (2001, Action) Vin Diesel, Paul Walker.			
NGEO 47	From the Moon	Unlocking the Great Pyramid		Five Years on Liars: The Rovers		The Pirate Code		Ghost Ships of the Black Sea		Impossible Journeys "The Herders"		Impossible Journeys "The Traders"	
MSNBC 48	Serial Killers	City in Fear: The Versace Murder		The Confessions of a Serial Killer Jeffrey Dahmer.				Cradle to Grave Couple loses 10 children.		Predator Raw: The Unseen Tapes Footage		Predator Raw: The Unseen Tapes Footage	
SPEED 49	(11:00) NASCAR Racing: Sprint Cup -- Aaron's 499 Qualifying. (Live)			The Grid	Rolex Sports Car Series Racing: Virginia International. Danville, Va. (Live)						NCWTS Setup (Live)	NASCAR Racing: Truck Series	
OUTDR 51	(12:00) Gold Fever	Offshore Adventures	Strike Zone	Tarpon of Boca	Bass Edge	Bass Champs	Scouting, Adv.	Trout Unlimited	Fishing	Savage Wild	Keith Warren	Trophy Hunter	Management
TVL 52	(12:00) The Cougar	★★★ *"Twilight Zone: The Movie"* (1983) Four tales: bigot, oldsters, bad boy, man on plane.				Leave It to Beaver	Leave It to Beaver	Leave It to Beaver	Leave It to Beaver	Leave It to Beaver	Leave It to Beaver	The Cougar Custom workout regimen	
WE 55	Movie: Cont'd	Women Behind Bars		Women Behind Bars		Women Behind Bars		The First Columbine		20/20 A female jogger is brutally raped.		20/20 "A Father's Flight" Fugitive Stephen Fagan.	
COM 57	Scrubs "My Cake"	Scrubs (In Stereo)	★★★ *"Thank You for Smoking"* (2005) A tobacco lobbyist tries to be a good role model for his son.			★ *"Not Another Teen Movie"* (2001) A player bets he can turn a nerd into a prom queen.				★★½ *"Legally Blonde"* (2001, Comedy) Reese Witherspoon.			
TLC 58	Home Made	What Not to Wear Thrift store look. (In Stereo)		What Not to Wear Philanthropy student.		Say Yes to the Dress	Say Yes to the Dress	Dateline: Real Life Mysteries (In Stereo)		Dateline: Real Life Mysteries (In Stereo)		Dateline: Real Life Mysteries (In Stereo)	
HALL 55	Movie: Cont'd												

SATURDAY EVENING — APRIL 25, 2009

	7 PM	7:30	8 PM	8:30	9 PM	9:30	10 PM	10:30	11 PM	11:30	12 AM	12:30	1 AM
CBS 3 2 5 5	(2)KDKA-TV Special (5)Entertainment Tonight (N) (In Stereo)		Streisand: Live in Concert Barbra Streisand sings legendary hits. (N) (In Stereo)		CSI: Miami "Raising Caine" Horatio's ex resurfaces as a billionaire's widow. (In Stereo)		48 Hours Mystery (In Stereo)		(2)News (5)NewsChannel 5 Weekend Edition	The Insider (N) (In Stereo)	(2)CSI: NY "Sleight Out of Hand" (In Stereo) (5)Boston Legal "Too Much Information" (In Stereo)		(2)CSI: Miami (5)Law & Order: SVU
WTAE 3	Entertainment Tonight (N) (In Stereo)		★★★ *"Harry Potter and the Chamber of Secrets"* (2002, Fantasy) Daniel Radcliffe, Rupert Grint, Emma Watson. The young wizard and his best friends investigate a dark force that is terrorizing their school. Hogwarts. (In Stereo)						Ch. 4 Action News at 11	Monk Monk investigates the murder of a firefighter.		Accass Hollywood (N)	
NBC 3 8 8 25 11 8 12 12	(6)Judge Judy (In Stereo) (8)Wheel of Fortune (11)(12)Jeopardy!	( ) Judge J. (8)Fifth Qtr (11)Judge J. (12)Wheel-Fortune	Kings "Brotherhood" David and Jack travel to Gath to reinforce the peace agreement. (N) (In Stereo)		Law & Order: Special Victims Unit "Lunacy" A famous astronaut's corpse is found in Battery Park. (In Stereo)		Southland "See the Woman" Ben reveals the details of his past to his therapist and his training officer. (In Stereo)		(5)(8)(12)News (N) (11)News (N)	Saturday Night Live Dwayne Johnson; Ray LaMontagne. (In Stereo)			(6)Star Trek (In Stereo) (8)(12)Poker After Dark (11)Cops (In Stereo)
MNT 3 22	Family Guy "Holy Crap"	Family Guy (In Stereo)	★★ *"The Chase"* (1994) Charlie Sheen. An escaped con and his obliging hostage head for Mexico.				That '70s Show	That '70s Show	Paid Program	Paid Program	RightSide With	One on One	My Wife and Kids
FOX 10 53	Friends (In Stereo)	Sainfeld (In Stereo)	Cops Drug possession.	Cops (In Stereo) (PA)	America's Most Wanted: America Fights Back		Channel 11 News	Paid Program	MADtv Coach Hines; Bobby Lee. (In Stereo)		Talkshow With Spike	Paid Program	Sex and the City
PBS 18 13	(6:00) The Welk Stars: Through the Years		Rock, Rhythm and Doo Wop (In Stereo)				Patrizio: The New Voice of Romance (In Stereo)			Rock, Rhythm and Doo Wop (In Stereo)			
PBS 16 36	(6:58) Antiques Roadshow		As Time Goes By	Keeping Up	Ruth Rendell Mysteries "Vanity Dies Hard"		Being Served	Manor Born	Fawlty Towers	The Vicar of Dibley	John Denver: A Song's Best Friend (In Stereo)		Austin City Limits
WGN 27	MLB Baseball: Toronto Blue Jays at Chicago White Sox. U.S. Cellular Field. (In Stereo Live)						WGN News at Nine (N) (In Stereo)		Scrubs (In Stereo)	Scrubs "My Way Home"	Bullwinkle	★★ *"Incognito"* (1997, Suspense) Jason Patric.	
LIFE 33	*"Hush"* (2005, Suspense) Tori Spelling. A married man deals with an obsessive former girlfriend.				*"Unstable"* (2009) Shiri Appleby. A newlywed suspects that her husband is keeping secrets.				*"Unstable"* (2009) Shiri Appleby. A newlywed suspects that her husband is keeping secrets.				Frasier (In Stereo)
HIST 29	Modern Marvels "Super Hot"		Hooked: Illegal Drugs and How They Got		History of Sex: "Ancient Civilizations"		History of Sex		History of Sex: From Don Juan to Queen		Hooked: Illegal Drugs and How They Got		History of Sex
ESPN2 26	Boxing: 1997 Hurtado vs. Whitaker		Boxing: 1988 de Leon vs. Holyfield		2009 NFL Draft From New York. (Live)				Sports-Center	Baseball Tonight (Live)			Madden Nation
ESPN 21	(4:00) 2009 NFL Draft From New York. (Live)				NBA Basketball: First Round Game 4 -- Teams TBA. (Live)					SportsCenter (Live)			Sports-Center
FSP 26	Best Damn Top 50 Special		ClubWPT.com		Inside-Pirates	Pirates Pregame	MLB Baseball: Pittsburgh Pirates at San Diego Padres. PETCO Park. (Live)						Pirates Postgame
USA 29	NCIS "Head Case" (In Stereo)		NCIS "Family Secret" (In Stereo)		NCIS "Ravenous" (In Stereo)		NCIS "Bait" (In Stereo)		Law & Order: Criminal Intent "Playing Dead"		Law & Order: Special Victims Unit "Rockabye"		Law & Order: SVU
CNN 16	Newsroom		Campbell Brown: No Bias, No Bull		Larry King Live		Newsroom		Newsroom		Larry King Live		D.L. Hughley
NICK 33	iCarly (In Stereo)	iCarly (In Stereo)	iCarly (In Stereo)	True Jackson	iCarly (In Stereo)	iCarly (In Stereo)	George Lopez	George Lopez	Home Improve.	Home Improve.	Family Matters	Family Matters	Home Improve.
AMC 34	Movie: ★★½ *"October Sky"* (1999) Cont'd		★★★ *"The Rookie"* (2002, Drama) Dennis Quaid, Rachel Griffiths. Premiere. A high-school baseball coach tries out for the major league.						★★★ *"Rudy"* (1993, Drama) Sean Astin, Ned Beatty. A working-class teen dreams of admission to Notre Dame.				
TDC 55	Storm Chasers "No Place Like Kansas"		Storm Chasers "Hail to the Beast"		Storm Chasers "Tornado Showdown"		Pig Bomb		Storm Chasers "Hail to the Beast"		Storm Chasers "Tornado Showdown"		Pig Bomb
DISN 16	Phineas and Ferb	Phineas and Ferb	*"Hatching Pete"* (2009, Comedy) Jason Dolley, Mitchel Musso.			Phineas and Ferb	Zack & Cody	Cory in the House	Zack & Cody	Hannah Montana	Life With Derek	Cory in the House	Replacements
A&E 37	CSI: Miami "Evidence of Things Unseen"		CSI: Miami "Extreme" (In Stereo)		CSI: Miami "Complications"		CSI: Miami "To Kill a Predator" (In Stereo)		CSI: Miami "Camp Fear" (In Stereo)		CSI: Miami "Extreme" (In Stereo)		CSI: Miami (In Stereo)
TBS 38	★ *"Mr. Deeds"* (2002, Comedy) Adam Sandler. A pizza maker inherits a fortune from a distant relative				★★½ *"Fun With Dick & Jane"* (2005) A suddenly jobless couple turn to larceny to support luxury.				★★½ *"A Knight's Tale"* (2001, Adventure) Heath Ledger. A peasant poses as a knight for a shot at jousting glory.				
FAM 39	Movie: Cont'd	★★★ *"The Chronicles of Narnia: The Lion, the Witch and the Wardrobe"* (2005, Fantasy) Tilda Swinton, Georgie Henley. Children and a mystical lion unite against the White Witch.							★★½ *"Jurassic Park III"* (2001) Sam Neill. A search party encounters new breeds of prehistoric terror.				Fresh Prince
TOON 40	Total Drama	Total Drama	Total Drama	6TEEN	6TEEN	6TEEN	King of the Hill	King of the Hill	American Dad	Robot Chicken	GI Joe: Resolute		
FNC 42	FOX Report		Huckabee Mike Huckabee		Special Programming		Geraldo at Large (In Stereo)		Jrnl Edit. Rpt	Beltway Boys	Geraldo at Large (In Stereo)		The Line-Up
SCIFI 43	*"Beyond Loch Ness"* (2008) Brian Krause. A scientist traces the Loch Ness monster to a U.S. lake.				*"Carny"* (2009) Lou Diamond Phillips. A devilish creature escapes from a carnival to wreak havoc.				*"Chupacabra: Dark Seas"* (2005) A legendary creature wreaks havoc aboard a cruise ship.				*"Carny"* (2009)
SPIKE 44	CSI: Crime Scene Investigation (In Stereo)		CSI: Crime Scene Investigation (In Stereo)		Deadliest Warrior "Apache vs. Gladiator"		Deadliest Warrior "Viking vs. Samurai"		Deadliest Warrior "Spartan vs. Ninja"		★½ *"From Dusk Till Dawn 2: Texas Blood Money"* (1999) Bruce Campbell.		
TNT 45	(6:30) NBA Basketball: First Round -- Teams TBA. (Live)				★★ *"Rush Hour 2"* (2001

SUNDAY MORNING — APRIL 26, 2009

	6 AM	6:30	7 AM	7:30	8 AM	8:30	9 AM	9:30	10 AM	10:30	11 AM	11:30	12 PM
CBS 2 5	(2)Hayes-Freeland (5)Animal R.	(2)Sunday Busin (5)Poverty: Time for Sharing	(2)Cake (In Stereo) (EI) (5)Animal Adventures (EI)	(2)Horseland (5)Harvest Time Ministries	(2)Joel Osteen (5)Wings of Faith	(2)Sunday Edition	CBS News Sunday Morning (N) (In Stereo)		Face the Nation (N) (In Stereo)		(2)Showcase of Homes (5)Apex	(5)Apex	Motorcycle Racing: AMA Supercross
WTAE 4	(5:30) Ch. 4 Action News (N)		Good Morning America (N)		News (N)				This Week With George Stephanopoulos (N) (In Stereo)		Jennifer	Teen Kids News (In Stereo) (EI)	Emperor New
NBC 6 25 11 8 12 12	(6)Region's Bus. (8)Feldick (11)Mass (12)Day Marketing	(6)Gospel Notes (8)(11)(12)Paid Program	(6)Ministries (8)Paid (11)News (12)Upper-Church	(8)Contemporary Retirement (12)Evangelistic Outreach	(6)(8)Today (N) (In Stereo) (12)Decision Makers	(12)Faith Seeds With Tim Shuttlesworth	(6)(8)Meet the Press (N) (12)Today (N) (In Stereo)		(6)Paid (8)Chris Matthews (11)Business (12)Press	(8)Paid Prog. (8)Eastern Golf with Todd (11)Meet Press	(6)Van Impe Pres (8)Paid Prog. (12)Chris Matthews Show	(8)Hyndman Ministry Center (8)(11)Paid Program (12)Life of Victory	National Heads-Up Poker Championship Las Vegas. (In Stereo)
MNT 8 22	Paid Program	Paid Program	Paid Program	Paid Program	Malibu Pilates	FIRM - The Firm	Paid Program	Paid Program	Paid Program	Paid Program	Paid Program	Leeza Gibbons	*"Don't Cry Now"*
FOX 10 53	Our World With	Paid Program	Paid Program	Paid Program	Paid Program	Believer's Voice	Life Today	FIRM - The Firm	FOX News Sunday With Chris Wallace (In Stereo)		Paid Program	Paid Program	Paid Program
PBS 10 13	Change Your Brain, Change Your Life Overcoming depression, ADD and anxiety. (In Stereo)				Suze Orman: Women & Money Information about financial matters. (In Stereo)				Daniel O'Donnell: Hope and Praise O Donnell sings multidenominational hymns and gospel songs				Three Classics
PBS 16 36	Zula Patrol (In Stereo)	Religion-Ethics	To the Contrary	Your Business	State Circle	Fetch! Ruff	Raggs "Hands"	Animalia Zoe is tom.	Expeditions	Animal Attract	Wild Chronicles	Second-Health	MotorWeek (In Stereo)
WGN 32	Tomorrow's	Feed the Children	Paid Program	Amazing Facts	Key of David	Billy Graham	Jimmy Swaggart (In Stereo)		Feed the Children	Paid Program	The Bob & Tom Show (In Stereo)		WWE Superstars
LIFE 23	Paid Program	Paid Program	Dr. Frederick K. Price		Hour of Power		Celebrity Ab Secrets	Health Corner	Will & Grace	Will & Grace	★ *"The Perfect Wife"* (2000, Suspense) Perry King.		
HIST 24	History's Lost	History's Lost	Weather at War "Pray for Rain" (In Stereo)		Mega Disasters "The San Francisco Earthquake"				Black Blizzard The "black blizzard" ravages America's heartland from 1930-'40.				Earth-Made
ESPN2 26	A Day on the Lake	Fishing Show	Get Schooled	Going Coastal	Wanna Go Fishing?	Saltwater	Fishing	Spanish Fly	NASCAR Now (Live)		Tractor Pullers	Tractor Pullers	Tractor Pullers
ESPN 27	SportsCenter		SportsCenter		Outside the Lines (Live)	Sports Reporters	SportsCenter (Live)		2009 NFL Draft From New York. (Live)				
FSP 28	Paid Program	Paid Program	Paid Program	Paid Program	Paid Program	Paid Program	Joe's Wildside	All Outdoors	Fisherman's	Big Gm Fishing	Bidding Wars (N)	Inside Drag Racing (N)	In Fisherman
USA 29	Law & Order: Special Victims Unit "Bad Blood"		Joseph Prince	Changing Your World	Ed Young Television	Joel Osteen	Law & Order: Criminal Intent "F.P.S." (In Stereo)		Law & Order: Criminal Intent "Diamond Dogs"		Law & Order: Criminal Intent "The Good"		Law Order: CI
CNN 30	Newsroom			House Call	Newsroom		State of the Union With John King		John King: Reliable Sources		State of the Union With John King		State of the Union
NICK 34	All Grown Up	Avatar-Last Air	Jimmy Neutron	Jimmy Neutron	OddParents	OddParents	Sponge-Bob	Sponge-Bob	The Penguins	Back at the Barnyard	The Mighty B!	Sponge-Bob	Sponge-Bob
AMC 34	★★ *"Stolen Summer"* (2002) Aidan Quinn. A boy wants to ensure his pal, a rabbi's son, gets to heaven.				★★★ *"Rudy"* (1993, Drama) Sean Astin, Ned Beatty. A working-class teen dreams of admission to Notre Dame.				★★½ *"October Sky"* (1999) A teenager reaches for the stars in a 1950s mining town.				
TDC 35	Paid Program	Paid Program	Paid Program	Paid Program	Ten Minute Trainer	Paid Program	Time Warp	Time Warp "Stuntmen"	MythBusters (In Stereo)		Pitchmen "Dual Saw Shuffle" (In Stereo)		Dirty Jobs (In Stereo)
DISN 36	The Wiggles	Charlie & Lola	Tigger & Pooh	Little Einsteins	Special Agent Oso	Handy Manny	Mickey Mouse	Mickey Mouse	Imag. Movers	Handy Manny	Phineas and Ferb	Phineas and Ferb	*"Double Teamed"*
A&E 37	Internet Millions	Houses For $300	Biography Jon Bon Jovi reinvents his music.		Homeward Bound: John Mellencamp		Private Sessions "Sheryl Crow" Sheryl Crow.		The Sopranos Tony has some bad luck.		The Sopranos AJ struggles with depression.		The Sopranos
TBS 38	Movie: ★★½ *"The Ringer"* (2005) Cont'd		★★½ *"A Knight's Tale"* (2001, Adventure) (PA) Heath Ledger, Mark Addy, Rufus Sewell. A peasant poses as a knight for a shot at jousting glory.						★★½ *"Swordfish"* (2001) John Travolta. An ex-con computer hacker is pulled into a high-tech heist.				MLB Baseball
FAM 39	Slimming Jeans	Paid Program	Step by Step	Step by Step	Sabrina-witch	Sabrina-witch	★★½ *"The Karate Kid"* (1984, Action) Ralph Macchio. A Japanese handyman teaches a teenager to defend himself.				★★ *"Snow Dogs"* (2002) Cuba Gooding Jr.		
TOON 40	The Mr. Men Show	Tom & Jerry			George of the Jungle	George of the Jungle	Tom and Jerry: Fast and Furry Extreme auto race.			Chowder	Misadv. of Flapjack	Total Drama	Misadv. of Flapjack
FNC 42	Jrnl Edit. Rpt	Beltway Boys	FOX and Friends Sunday						America's News HQ	Sunday Housecall	America's News HQ		America's News HQ
SCIFI 43	Paid Program	Paid Program	Colon Detox	Paid Program	Internet Millions	P90X: The Proof	WCG Ultimate Gamer (In Stereo)		WCG Ultimate Gamer "Kicking and Screaming"		WCG Ultimate Gamer "Shut Up and Drive"		Ultimate Game
SPIKE 44	Paid Program	Paid Program	Work From Home	Paid Program	Paid Program	P90X: The Proof	Married... With	Married... With	Married... With	Fash Machines	Horse-power TV	MuscleCar (In Stereo)	Trucks! (In Stereo)
TNT 45	Angel "Peace Out" (In Stereo)		★★½ *"Nothing to Lose"* (1997, Comedy-Drama) An ad executive becomes a carjacker's unlikely buddy.				★★½ *"Bad News Bears"* (2005, Comedy) Billy Bob Thornton. A former baseball player coaches misfit Little Leaguers.				★★ *"Head of State"* (2003) Chris Rock.		
FX 46	Paid Program	Paid Program	The Practice "Cheers" (In Stereo)		The Practice "Pilot" (In Stereo)		Spin City (In Stereo)	Spin City (In Stereo)	★★★ *"In Her Shoes"* (2005, Comedy-Drama) Cameron Diaz, Toni Collette. A sexy partyer clashes with her serious-minded sister.				
NGEO 47	Paid Program	Paid Program	P90X: The Proof	Paid Program	Paid Program	Select Comfort	Dog Whisperer "Bella"		Naked Science "How to Kill a Planet"		Tornado Intercept/Twister Chasers People who follow tornados.		
MSNBC 48	Lockup: Raw "Hard Time" Nothing left to lose		Hardball Weekend	Your Business	MSNBC News Live (N)		MSNBC News Live (N)		MSNBC News Live (N)		MSNBC News Live (N)		To Hell and Back
SPEED 49	Paid Program	Paid Program	Inside Grand Prix		Formula One Racing: Bahrain Grand Prix. Sakhir, Bahrain. (Live)				Performance	NASCAR Smarts	NASCAR in a Hurry		NASCAR RaceDay (Live)
OUTDR 51	Fishing	Strike King Pro	Classic Patterns	Fish TV	Rod and Reel	Bill Dance Saltwater	Trevor Gowdy	Memories In the Field	Easton Bow	American Archer	Hunting With	Hunter's Specialties	Archer's Choice
TVL 52	Star Trek "Charlie X" (In Stereo)		Gunsmoke "Rope Fever"		Bonanza "Dead Wrong"		Bonanza "The Boss"		The Cougar Custom workout regimen		Beverly Hillbillies	Beverly Hillbillies	Beverly Hillbillies
WE 53	Paid Program	Paid Program	Paid Program	Celebrity Ab Secrets	Thin Instantly	Paid Program	Paid Program	Ten Minute Trainer	Girlfriends (In Stereo)	Girlfriends (In Stereo)	Girlfriends (In Stereo)	Girlfriends (In Stereo)	Girlfriends (In Stereo)
COM 57	Paid Program	Colon Detox	The Colbert Report	The Colbert Report	The Colbert Report	The Colbert Report	Com.-Presents	Com.-Presents	Scrubs (In Stereo)	Scrubs	★★★ *"Napoleon Dynamite"* (2004, Comedy) Jon Heder, Jon Gries.		
TLC 58	Paid Program	Slim in 6	Paid Program	Internet Millions	Paid Program	Ten Minute Trainer	Moving Up Making changes in a pink home.		Moving Up Removing a story. (In Stereo)		Moving Up Apex, N.C. (In Stereo)		Moving Up (In Stereo)
HALL 63	World Impact	Spoken Word	Odyssey Network Presents		NASCAR Angels	The Golden Girls	The Golden Girls	The Golden Girls	7th Heaven "All That Jazz" (In Stereo)		7th Heaven "The Tribes That Bind" (In Stereo)		7th Heaven (In Stereo)

SUNDAY AFTERNOON — APRIL 26, 2009

	12:30	1 PM	1:30	2 PM	2:30	3 PM	3:30	4 PM	4:30	5 PM	5:30	6 PM	6:30
CBS 2 5	Motorcycle Racing: AMA Supercross	PGA Tour Golf: Champions -- Liberty Mutual Legends of Golf -- Final Round. From Savannah, Ga. (Live)				PGA Tour Golf: Zurich Classic of New Orleans -- Final Round. From Avondale, La. (Live)						(2)CBS Evening News-Mitchell (5)News	(2)News (5)CBS Evening News-Mitchell
WTAE 4	The Replacements	NBA Basketball: First Round -- Teams TBA. (Live)					NBA Basketball: First Round -- Teams TBA. (Live)					News (N)	Wrld News Sun
NBC 6 6 9 25 11 8 32 12	(12:00) National Heads-Up Poker Championship Las Vegas. (In Stereo)		NHL Hockey: Eastern Conference Quarterfinal Game 6 -- Washington Capitals at New York Rangers. If necessary. From Madison Square Garden. (In Stereo Live)						World of Adventure Sports (N) (In Stereo)			(6)(8)(12)News (N) (11)News (N)	NBC Nightly News
MNT 8 22	Movie: *"Don't Cry Now"* (2007, Drama) Jason Priestley. Cont'd			★★½ *"Twist of Fate"* (1998) Madchen Amick. A lawyer and a police officer battle a sneaky serial killer.			★★ *"The Big Brass Ring"* (1999, Drama) A former senator exposes dark secrets about his stepson.					TMZ (N) (In Stereo)	
FOX 10 53	Paid Program	NASCAR Racing: Sprint Cup -- Aaron's 499. From Talladega, Ala. (In Stereo Live)										Paid Program	Paid Program
PBS 10 13	Three Classics	Rock, Rhythm and Doo Wop (In Stereo)				3 Mo' Divas Female vocalists perform. (In Stereo)			From Patrizio: Con Amore (In Stereo)		Highland Heartbeat (In Stereo)		
PBS 10 36	The Lawrence Welk Show		Martin Yan	Mexico: Plate	Cooking Class	Chef Paul-Cook	Cook's Country	Test Kitchen	Outdoors Maryland	Save Our Land, Save Our Towns		Chesapeake Bay Volunteer-A-Thon	
WGN 32	WWE Superstars	Around the World for Free (In Stereo)		MLB Baseball: Chicago Cubs at St. Louis Cardinals. Busch Stadium. (In Stereo Live)						Tenth Inning	The Cosby Show	ALF	ALF
LIFE 23	Movie: Cont'd	*"The Perfect Marriage"* (2006, Suspense) A woman plots to murder her husband to inherit a fortune.				*"The Perfect Neighbor"* (2005) Perry King. A sexual predator threatens a couple's marriage.				★★ *"The Perfect Nanny"* (2000) Dana Barron. A delusional woman becomes a widower's nanny.			
HIST 24	Earth-Made	How the Earth Was Made		How the Earth Was Made		How the Earth Was Made "New York"		How the Earth Was Made		How the Earth Was Made "Great Lakes"		How the Earth Was Made "Tsunami"	
ESPN2 26	Beseball Tonight	PBA Bowling Lake Wales, Fla.		Track and Field: Drake Relays. Des Moines, Iowa.				2008 World Series of Poker Las Vegas.		2008 World Series of Poker Las Vegas.		2008 World Series of Poker Las Vegas.	
ESPN 27	(10:00) 2009 NFL Draft From New York. (Live)											SportsCenter (Live)	
FSP 28	Golden Age	Spotlight: How Sweet It Is! '71 Pirates				Inside-Pirates	Pirates Pregame	MLB Baseball: Pittsburgh Pirates at San Diego Padres. PETCO Park. (Live)					
USA 29	Law Order: CI	Law & Order: Criminal Intent "Tru Love"		Law & Order: Criminal Intent "Renewal"		Law & Order: Criminal Intent "Senseless"		Law & Order: Criminal Intent		Law & Order: Criminal Intent		House "Fools for Love" (In Stereo)	
CNN 30	State of the Union	Fareed Zakaria GPS		Newsroom		Your Money		Newsroom		Fareed Zakaria GPS		Newsroom	
NICK 34	Sponge-Bob	Iron Man	Iron Man: Armored	Back at the Barnyard	Back at the Barnyard	Zoey 101 (In Stereo)		iCarly (In Stereo)	iCarly (In Stereo)	iCarly (In Stereo)	iCarly (In Stereo)	Drake & Josh	Drake & Josh
AMC 34	Movie: Cont'd	★★★ *"The Rookie"* (2002, Drama) Dennis Quaid, Rachel Griffiths, Jay Hernandez. A high-school baseball coach tries out for the major league.						★★★ *"Ocean's Twelve"* (2004, Comedy-Drama) George Clooney, Brad Pitt, Matt Damon. Indebted criminals plan an elaborate heist in Europe.					
TDC 35	(12:00) Dirty Jobs	Doing Da Vinci		Investigation X "UFO Outbreak"		Secret History of the Freemasons Rituals		Secret History of the Freemasons Rituals.		Nazi UFO Conspiracy		JFK: Inside the Target Car	
DISN 36	Movie: ★★½ *"Double Teamed"* (2002) Cont'd		Phineas and Ferb	Zack & Cody	Zack & Cody	Cory in the House	Cory In the House	Phineas and Ferb	Phineas and Ferb	Zack & Cody	Zack & Cody	Wizards-Place	Wizards-Place
A&E 37	(12:00) The Sopranos	The Sopranos "The Second Coming"		The Sopranos "The Blue Comet" (In Stereo)		Exterminators	Exterminators	Exterminators	Exterminators	CSI: Miami "Body Count" (In Stereo)		CSI: Miami "Evidence of Things Unseen"	
TBS 38	(12:00) MLB Baseball: Philadelphia Phillies at Florida Marlins. Dolphin Stadium. (Live)					World's Funniest Commercials 2008		★ *"Mr. Deeds"* (2002, Comedy) Adam Sandler. A pizza maker inherits a fortune from a distant relative.				★★½ *"Fun With Dick & Jane"* (2005) Jim Caney.	
FAM 39	Movie: ★★ *"Snow Dogs"* (2002, Comedy) Cont'd		★★★ *"Eight Below"* (2006, Adventure) Paul Walker. Expedition members must leave their sled dogs behind in Antarctica.						★★★ *"The Chronicles of Narnia: The Lion, the Witch and the Wardrobe"* (2005) Tilda Swinton. Children and a mystical lion unite against the White Witch.				
TOON 40	Misadv. of Flapjack	Misadv. of Flapjack	Misadv. of Flapjack	Chowder	Chowder	Chowder	Chowder	Johnny Test	Johnny Test	Johnny Test	Johnny Test	Johnny Test	Johnny Test
FNC 42	(12:00) America's News HQ			Special Programming		Special Programming		America's News HQ				FOX News Sunday With Chris Wallace (In Stereo)	
SCIFI 43	Ultimate Game	WCG Ultimate Gamer Two rivals face off.		WCG Ultimate Gamer "Sink or Swim"		WCG Ultimate Gamer "The Gauntlet" (In Stereo)		Scare Tactics	Scare Tactics	★★ *"The Dark"* (2005, Horror) Maria Bello. A woman meets a mysterious girl who supposedly died.			
SPIKE 44	Xtreme 4x4 (In Stereo)	Spike's Most Amazing Videos (In Stereo)		Deadliest Warrior "Apache vs. Gladiator"		Deadliest Warrior "Viking vs. Samurai"		Deadliest Warrior "Spartan vs. Ninja"		UFC Unleashed (In Stereo)		UFC Unleashed (In Stereo)	
TNT 45	Movie: ★★ *"Head of State"* (2003) Cont'd		★★ *"I Spy"* (2002, Comedy) Eddie Murphy. A spy recruits a boxer to help him retrieve a stolen plane.			★★ *"Happy Gilmore"* (1996, Comedy) Adam Sandler. A hockey player joins the PGA tour.				★★ *"Walking Tall"* (2004) A sheriff and a deputy try to rid their town of thugs.			
FX 46	Movie: *"In Her"* Cont'd	★★½ *"There's Something About Mary"* (1998, Romance-Comedy) Cameron Diaz, Matt Dillon. A man hires a sleazy private eye to find a former classmate.						★★½ *"The Fast and the Furious"* (2001, Action) Vin Diesel, Paul Walker. An undercover cop infiltrates the world of street racing.				*"Snakes on a Plane"*	
NGEO 47	Tornado-Chase	In the Womb: Cats Felines.		The Whale That Exploded		Great White Odyssey		Earth: The Biography "Rare Planet"		Earth Report: State of the Planet 2009		Garbage Moguls	
MSNBC 48	To Hell and Back	The Untouchable Robert Durst trial.		Family Ties Custody battle.		★★★ *"Witch Hunt"* (2008) Unjust convictions of people accused of child abuse.		Narrated by Sean Penn.		Meet the Press		Sex Slaves: The Teen Trade	
SPEED 49	(11:30) NASCAR RaceDay (Live)			AMA Racing: Supercross Lites -- Salt Lake City.		FIM Racing: World Superbike		FIM Racing: World Superbike		MotoGP Racing 250cc -- Japan. Japan.		MotoGP Racing World Championship -- Japan.	
OUTDR 51	Outdoor America	The Next Generation	Buckmaster	Whitetail Freaks	Northwest Hunter	Outdoor Ch.	Western Extreme	Higher Ground	Savage Wild	Guide-Outdoors	Tracks-Africa	Adventures Abroad	Expedition Safari
TVL 52	Beverly Hillbillies	Beverly Hillbillies	Beverly Hillbillies	Bonanza "Hoss and the Leprechauns"		Bonanza "The Boss"		Bonanza "Between Heaven and Earth"		Bonanza "The Flapjack Contest"		Andy Griffith	Andy Griffith
WE 53	Girlfriends (In Stereo)	Funniest Wedding Outtakes (In Stereo)		Fab Wedding	Fab Wedding	Fab Wedding	Fab Wedding	Fab Wedding	Fab Wedding	Bridezillas "Tanesha & Megan"		Bridezillas "Celinda & Megan"	
COM 57	Movie: Cont'd	★★½ *"Legally Blonde"* (2001, Comedy) A sorority queen enrolls in Harvard to win back her boyfriend.				★★ *"Accepted"* (2006, Comedy) Justin Long. A college reject and his friends create a fake university.				★★★ *"Napoleon Dynamite"* (2004) Jon Heder. A gawky teen helps a friend run for class president.			
TLC 58	(12:00) Moving Up	48 Hours: Hard Evidence "Pretender"		48 Hours: Hard Evidence (In Stereo)		48 Hours: Hard Evidence "Strange Truth"		48 Hours: Hard Evidence (In Stereo)		48 Hours: Hard Evidence (In Stereo)		48 Hours: Hard Evidence (In Stereo)	
HALL 63	(12:00) 7th Heaven	*"Love Comes Softly"* (2003, Drama) A frontier widow enters a temporary marriage of convenience.				*"Love's Enduring Promise"* (2004) A mysterious traveler woos a pioneer couple's daughter.				*"Love's Long Journey"* (2005, Drama) Newlywed settlers face hardship as they build new lives.			

SUNDAY EVENING — APRIL 26, 2009

	7 PM	7:30	8 PM	8:30	9 PM	9:30	10 PM	10:30	11 PM	11:30	12 AM	12:30	1 AM
CBS 2 5	60 Minutes (In Stereo)		The Amazing Race 14 "Having a Baby's Gotta Be Easier Than This" (N) (In Stereo)		Cold Case "November 22" The 1963 death of a pool hustler is re-examined. (N) (In Stereo)		The Unit "Chaos Theory" A carefully planned mission thrown into chaos by a random incident. (N) (In Stereo)		(2)News (5)newsChannel 5 Weekend Edition	(2)Sunday Sports Showdown (5)At the Movies	(2)Insider (5)Housewives	(2)Extra (N) (In Stereo)	(5)Last "Collision" (In Stereo)
WTAE 4	America's Funniest Home Videos (N) (In Stereo)		Extreme Makeover: Home Edition "Jordan Family" (N) (In Stereo)		Desperate Housewives "Rose's Turn" (N) (In Stereo)		Brothers & Sisters "Julia" (N) (In Stereo)		Ch. 4 Action News at 11	Ch. 4 Sports	Boston Legal "Breast in Show" (In Stereo)		Inside Edition Weekend
NBC 6 8 9 25 11 8 12 12	Dateline NBC "You Might Be Rich" People who may have cash coming to them. (N) (In Stereo)				The Celebrity Apprentice Each team must create a new meal for a line of frozen food. (N) (In Stereo)				(6)(8)News (N) (11)Black & Gold (12)News (N)	(6)Cops (8)Outdoorsman-Buck McNeely (11)Law & Order: SVU (12)CSI: NY	(6)Cops Officers question a suspicious woman. (8)Whacked Out Sports	(6)Monk (8)Paid Program (11)Cops (12)Inside Edition Weekend	(8)Paid Program (11)Lost "Collision" (12)Dateline NBC
MNT 8 22	Paid Program	Scrubs "My Urologist"	Desperate Housewives "Come Play Wiz Me"		Judge Joe Brown	Judge Joe Brown	Fresh Prince	Home Videos	Paid Program	Half & Half (In Stereo)	Half & Half (In Stereo)	House of Payne	House of Payne
FOX 10 53	American Dad	King of the Hill (N)	The Simpsons	Sit Down, Shut Up	Family Guy (N)	American Dad (N)	Channel 11 News on FOX 53 at 10 (N)		Seinfeld (In Stereo)	Van Impe Pres	Two and a Half Men	Paid Program	Paid Program
PBS 13 13	Chris Botti in Boston The trumpeter performs with guests Sting, Lucia Micarelli, John Mayer. (In Stereo)				Masterpiece Classic "Little Dorrit" (N) (In Stereo) (Part 5 of 5)			Tuba U: Basso	Travels to the Edge	Burt Wolf: Travels	Globe Trekker "Micronesia" (In Stereo)		Masterpiece
PBS 10 36	(6:00) Chesapeake Bay Volunteer-A-Thon		The Return of Sherlock Holmes "Silver Blaze"		Masterpiece Classic "Little Dorrit" (N) (In Stereo) (Part 5 of 5)			From the Top	MI-5 "The Seventh Division" (In Stereo)		BBC World News	The Desert Speaks	Masterpiece
WGN 32	WKRP in Cincinnati	WKRP in Cincinnati	Newhart	Newhart	Honeymooners	Honeymooners	WGN News at Nine	Instant Replay	Bewitched	Bewitched	I Dream of Jeannie	I Dream of Jeannie	Beverly Hillbillies
LIFE 23	*"The Perfect Assistant"* (2008, Drama) A woman wants to tell her married boss that she loves him.				*"Unstable"* (2009) Shiri Appleby. A newlywed suspects that her husband is keeping secrets.				Grey's Anatomy "Rise Up" (In Stereo)		Army Wives "Thank You for Letting Me Share"		Frasier (In Stereo)
HIST 24	How the Earth Was Made "Asteroids"		Decoding the Past		Life After People "The Bodies Left Behind"		Battles BC "Ramses: Raging Chariots" (N)		Decoding the Past "The Other Nostradamus"		Decoding the Past		Life After People
ESPN2 26	2006 World Series of Poker Las Vegas.		2006 World Series of Poker Las Vegas		2008 World Series of Poker Las Vegas.		2008 World Series of Poker Las Vegas.		2008 World Series of Poker Las Vegas.		2008 World Series of Poker Las Vegas.		Series of Poker
ESPN 27	Baseball Tonight (Live)		MLB Baseball: New York Yankees at Boston Red Sox. Fenway Park. (Live)						SportsCenter (Live)			SportsCenter	
FSP 28	Pirates Postgame	SportsBeat Rewind	Golden Age	Best Damn Toughman	Sport Science		Spotlight (N)	The Final Score (Live)	World Poker Tour: Season 7 Los Angeles.		Sport Science		The Final Score (Live)
USA 29	House "House's Head" (In Stereo) (Part 1 of 2)		House "Wilson's Heart" (In Stereo) (Part 2 of 2)		Law & Order: Criminal Intent "Rock Star" (N)		In Plain Sight "In My Humboldt Opinion" (N)		Law & Order: Special Victims Unit (In Stereo)		Law & Order: Criminal Intent "Rock Star"		In Plain Sight
CNN 30	Newsroom		State of the Union With John King		Larry King Live		Newsroom		D.L. Hughley Breaks the News		Larry King Live		Newsroom
NICK 37	iCarly (In Stereo)	True Jackson	H2O (In Stereo)	Zoey 101 (In Stereo)	Home Improve.	Home Improve.	George Lopez	George Lopez	Family Matters	Family Matters	Home Improve.	Home Improve.	The Cosby Show
AMC 34	★★★ *"The Negotiator"* (1998, Suspense) Samuel L. Jackson, Kevin Spacey, David Morse. Premiere. A top police negotiator is accused of committing murder.								Breaking Bad "Better Call Saul" (N)		Breaking Bad "Better Call Saul"		Breaking Bad
TDC 35	Steve Fossett: What Went Wrong?		Hudson Plane Crash: What Really Happened		Crashes That Changed Flying (Series Premiere)		Crashes That Changed Flying (N)		Hudson Plane Crash: What Really Happened		Crashes That Changed Flying		Changed Flying
DISN 36	Zack & Cody	Hannah Montana	Sonny With A Chance	Wizards-Place	*"Hatching Pete"* (2009, Comedy) Jason Dolley, Mitchel Musso.			Phineas and Ferb	Zack & Cody	Hannah Montana	Life With Derek	Cory in the House	Replacements
A&E 37	CSI: Miami "Slaughterhouse"		CSI: Miami Horatio's past comes back to haunt him.		CSI: Miami The team races to save Calleigh.		The Sopranos "Made in America" (In Stereo)		The Sopranos "Made in America" (In Stereo)		CSI: Miami Horatio's past comes back to haunt him.		CSI: Miami "All In"
TBS 38	Movie: *"Fun With Dick & Jane"* (2005) Cont'd		★★½ *"You, Me and Dupree"* (2006) Owen Wilson. A jobless buddy moves in with two newlyweds.				★★½ *"You, Me and Dupree"* (2006) Owen Wilson. A jobless buddy moves in with two newlyweds.				★★½ *"The Ringer"* (2005, Comedy) Johnny Knoxville, Brian Cox.		
FAM 39	Movie: Cont'd		★★★ *"Bridge to Terabithia"* (2007) Two youths create an imaginary world filled with magical beings.			★★★ *"Eight Below"* (2006, Adventure) Paul Walker. Expedition members must leave their sled dogs behind in Antarctica.					Joel Osteen	Feed the Children	Zola Levitt Presents
TOON 40	★★★ *"The Mask"* (1994, Comedy) Jim Carrey, Peter Riegert. An ancient mask animates a drab bank clerk.				Star Wars Clo.	Ben 10: Alien Force	King of the Hill	Family Guy (In Stereo)	Family Guy (In Stereo)	Robot Chicken	Squidbillies	Awesome Show	The Mighty Boosh
FNC 42	FOX Report		Huckabee Mike Huckabee		Special Programming		Geraldo at Large (In Stereo)		Huckabee Mike Huckabee		Red Eye		Geraldo at Large
SCIFI 43	★½ *"See No Evil"* (2006, Horror) Kane. A maniac terrorizes a group of delinquents cleaning a hotel.				*"100 Feet"* (2008) Famke Janssen. Premiere. A man returns as a ghost to seek revenge against his wife.				★★½ *"Lost Voyage"* (2001) Seven people board a ship that disappeared decades earlier.				*"Intermedio"* (2005)
SPIKE 44	UFC Unleashed (In Stereo)		UFC Unleashed (In Stereo)		UFC Unleashed (In Stereo)		*"Mask of the Ninja"* (2008, Action) A detective helps a young woman after ninja murder her father.				Deadliest Warrior Spartan vs. Ninja"		Ult. Fighter
TNT 45	NBA Pregame	NBA Basketball: First Round -- Teams			BA (Live)		NBA Basketball: First Round -- Teams TBA. (Live)					Inside the NBA (Live)	
FX 46	Movie: ★★ *"Snakes on a Plane"* (2006) Samuel L. Jackson. Cont'd			★★★ *"The Italian Job"* (2003, Crime Drama) Mark Wahlberg, Charlize Theron. A thief and his crew plan to steal back their gold.					Rescue Me		★★½ *"Mr. Nice Guy"* (1997, Action) Jackie Chan, Richard Norton.		
NGEO 47	Giant Crystal Cave		Explorer "Monster Fish of the Congo"		Waking the Baby Mammoth (N)				Explorer "Monster Fish of the Congo"		Waking the Baby Mammoth		
MSNBC 48	Sex Slaves in the Suburbs		Witness to Jonestown The Jonestown massacre in Guyana				Journey to the End of the World Expedition		*"Dear Zachary: A Letter to a Son About His Father"* (2008, Documentary)				Journey to End
SPEED 49	SPEED Report (N)		NASCAR Victory Lane From Talladega, Ala. (N)		Wind Tunnel With Deve Despain (Live)		Pinka – All Out From Madison, Ill.		Bullrun		Bullrun		Drag Race High
OUTDR 51	Mathews Crush		Hunting Adventure	Game Trails	Realtree Outdoors	Bone Collector	Beyond the Lodge	Outdoor Adventures	Game Chasers	Huntin', Fishin' World	Hunting Adventure	Realtree Outdoors	Mathews TV
TVL 52	TV Land Awards (N)								TV Land Awards Awards				The Cougar
WE 53	Bridezillas "Megan & Carlos"		Bridezillas "Carlos & Jennifer"		Bridezillas "Jennifer & Vanessa"		Platinum Weddings	Platinum Weddings	Platinum Weddings	Platinum Weddings	Rich Bride, Poor Bride Costume ball. (In Stereo)		Platinum Weddings
COM 57	*"Futurama: The Beast With a Billion Backs"* (2008, Comedy) Voices of Billy West, Katey Sagal.				*"Futurama: Bender's Game"* (2008) Animated. The crew encounters a medieval underworld.				Krod Mandoon	South Park	RENO 911! (Part 1 of 2)	*"Futurama: Bender's Game"* (2008, Comedy)	
TLC 58	48 Hours: Hard Evidence (In Stereo)		48 Hours: Hard Evidence (In Stereo)		48 Hours: Hard Evidence "Blood Feud"		48 Hours: Hard Evidence (In Stereo)		48 Hours: Hard Evidence (In Stereo)		48 Hours: Hard Evidence "Blood Feud"		48 Hr. Evidence
HALL 63	*"Love Takes Wing"* (2009, Drama) A doctor helps townspeople who fear a mysterious illness.				*"Love Finds a Home"* (2009, Drama) Patty Duke. A pioneer doctor clashes with a nursemaid.				*"Love Comes Softly"* (2003, Drama) A frontier widow enters a temporary marriage of convenience.				Murder, She Wrote

MONDAY EVENING — APRIL 27, 2009

	7 PM	7:30	8 PM	8:30	9 PM	9:30	10 PM	10:30	11 PM	11:30	12 AM	12:30	1 AM
CBS 2 5	(2)Evening News (5)Entertain	The Insider (N) (In Stereo)	The Big Bang Theory (N) (In Stereo)	How I Met Your Mother "The Three Days Rule"	Two and a Half Men Blind date (N) (In Stereo)	Rules of Engagement Pregnancy pretense.	CSI: Miami "Dead on Arrival" The team investigates the murder of a reality star. (N) (In Stereo)		(2)News (N) (In Stereo) (5)News (N)	Late Show With David Letterman Matthew Fox; the All-American Rejects. (N) (In Stereo)		The Late Late Show With Craig Ferguson Cheryl Hines. (N) (In Stereo)	
WTAE 4	Inside Edition	Entertainment Tonight	Dancing With the Stars The remaining celebrities perform. (In Stereo Live)			Surviving Suburbia "40 Days"	Castle "Ghosts" (N) (In Stereo)		News (N)	Nightline (N)	Jimmy Kimmel Live (In Stereo)		Oprah Winfrey
NBC 6 8 9 25 11 8 12 12	(6)Entertainment Tonight (8)Wheel of Fortune (11)(12)Jeopardy!	(6)Be a Millionaire (8)Jeopardy (11)(12)Wheel-Fortune	Chuck "Chuck Versus the Ring" (Season Finale) Chuck must save

TUESDAY EVENING — APRIL 28, 2009

	7PM	7:30	8 PM	8:30	9 PM	9:30	10 PM	10:30	11 PM	11:30	12 AM	12:30	1 AM
CBS 2 5	(2)Evening News (5)Entertain	The Insider (N) (In Stereo)	NCIS "Legend" The murder of a Marine brings McGee and Gibbs to Los Angeles. (N) (In Stereo) (Part 1 of 2)		The Mentalist "Red Sauce" A mobster in witness protection is murdered. (N) (In Stereo)		Without a Trace "Labyrinths" The team searches for a journalist. (N) (In Stereo)		(2)News (N) (In Stereo) (5)News (N)	Late Show With David Letterman Dolly Parton, Zachary Quinto. (N) (In Stereo)		The Late Late Show With Craig Ferguson John McEnroe, Peter Travers. (N) (In Stereo)	
WTAE 4	Inside Edition	Entertainment Tonight	According to Jim (In Stereo)	According to Jim (In Stereo)	Dancing With the Stars (In Stereo Live)		Cupid "Shipping Out" (N) (In Stereo)		News (N)	Nightline (N)	Jimmy Kimmel Live (N) (In Stereo)		Oprah Winfrey
NBC 6 25 8 12	(6)Entertainment Tonight (8)Wheel of Fortune (11)(12)Jeopardy!	(6)Be a Millionaire (8)Jeopardy (11)(12)Wheel-Fortune	The Biggest Loser The final four contestants head home for 30 days. (N) (In Stereo)				Law & Order: Special Victims Unit "Selfish" A 2-year-old girl goes missing. (N) (In Stereo)		(6)(8)(12)News (N) (11)News (N)	The Tonight Show With Jay Leno Michael Douglas, Chelsea Handler. (N) (In Stereo)		Late Night With Jimmy Fallon (In Stereo)	
MNT 7 22	The Simpsons	Family Guy (In Stereo)	Street Patrol	Street Patrol	Jail (N) (In Stereo)	Jail (In Stereo)	TMZ (N) (In Stereo)	Frasier (In Stereo)	Law & Order: Criminal Intent "Maledictus"		Paid Program	Paid Program	The Bernie Mac Show
FOX 10 53	Two and a Half Men	Seinfeld (In Stereo)	American Idol The contestants perform.		Fringe "Midnight" (N) (In Stereo) (PA)		Channel 11 News on FOX 53 at 10 (N)		Seinfeld	Scrubs "My First Day"	Scrubs (In Stereo)	Paid Program	Paid Program
PBS 13	Business Rpt.	OnQ Magazine	Nova "Alien From Earth" (In Stereo)		Frontline "The Released" (N) (In Stereo)		Independent Lens "At Home in Utopia" (N)		Charlie Rose (N) (In Stereo)		OnQ Magazine	Smart Travels	Frontline (In Stereo)
PBS 16 36	Business Rpt.	Outdoors Maryland	Nova "Alien From Earth" (In Stereo)		Frontline "The Released" (N) (In Stereo)		American Masters (In Stereo)			Smart Travels	Worldfocus (In Stereo)	The Desert Speaks	Burt Wolf: Travels
WGN 22	America's Funniest Home Videos (In Stereo)		America's Funniest Home Videos (In Stereo)		WGN News at Nine	MLB Baseball: Chicago Cubs at Arizona Diamondbacks. Chase Field. (In Stereo Live)						Scrubs (In Stereo)	Star Trek Gen.
LIFE 23	Reba (In Stereo)	Reba (In Stereo)	Will & Grace	Will & Grace	"Living Proof" (2008) Harry Connick Jr., Dr. Dennis Slamon develope a drug to combat breast cancer.				Will & Grace	Will & Grace	Frasier (In Stereo)	Frasier (In Stereo)	Reba "Surprise"
HIST 26	Modern Marvels "Bathroom Tech"		How the Earth Was Made "Yellowstone"		How the Earth Was Made "Iceland" (N)		Life After People "Outbreak" (N)		Life After People "The Bodies Left Behind"		How the Earth Was Made "Yellowstone"		Earth-Made
ESPN2 26	2008 World Series of Poker Las Vegas.		2008 World Series of Poker Las Vegas.		2008 World Series of Poker Las Vegas.		2008 World Series of Poker Las Vegas.		E:60 (N)		NASCAR Now	SportsCenter Wrap-Up Special (N)	
ESPN 22	E:60 (N)		Football Live	NFL Live (N)	SportsCenter Wrap-Up Special (Live)		Baseball Tonight (Live)		SportsCenter (Live)		Baseball Tonight (Live)		Sports-Center
FSP 23	Savran on SportsBeat	Pirates Pregame	MLB Baseball: Pittsburgh Pirates at Milwaukee Brewers. Miller Park. (Live)						Pirates Postgame	The Final Score (Live)	MLB Baseball: Pittsburgh Pirates at Milwaukee Brewers. Miller Park.		
USA 28	NCIS "SWAK" (In Stereo)		House Dr. House treats a nun. (In Stereo)		House "Fidelity" (In Stereo)		House "The Socratic Method" (In Stereo)		Law & Order: Special Victims Unit "Charisma"		In Plain Sight "In My Humboldt Opinion"		Psych
CNN 30	Lou Dobbs Tonight		Campbell Brown: No Bias, No Bull		Larry King Live (N)		Anderson Cooper 360				Larry King Live		Anderson Cooper 360
NICK 33	iCarly (In Stereo)	iCarly (In Stereo)	SpongeBob	SpongeBob	Home Improve.	Home Improve.	George Lopez	George Lopez	Family Matters	Family Matters	Home Improve.	Home Improve.	George Lopez
AMC 34	Movie: ★★½ "King Kong" (1976) Cont'd		★½ "Catwoman" (2004, Action) Halle Berry. A shy artist acquires feline strength and agility.				★★½ "Sleeping With the Enemy" (1991) A woman takes drastic measures to flee her abusive husband.			★★ "Blown Away" (1994, Suspense) Jeff Bridges, Tommy Lee Jones.			
TDC 35	Deadliest Catch "Everything on the Line"		Deadliest Catch "Red Skies in the Morning"		Deadliest Catch A typhoon takes its toll. (N)		Out of the Wild: The Alaska Experiment (N)		Deadliest Catch "Red Skies in the Morning"		Deadliest Catch A typhoon takes its toll.		Out of the Wild
DISN 35	Zack & Cody	Hannah Montana	★★½ "Air Bud" (1997, Comedy-Drama) Michael Jeter. A boy's new dog is a basketball whiz.				Wizards-Place	Hannah Montana	Zack & Cody	That's So Raven	Life With Derek	Cory In the House	Replacements
A&E 37	CSI: Miami "Payback" (In Stereo)		The First 48		The First 48 "American Dream; Easter Sunday"		Manhunters	Manhunters	Manhunters	Manhunters	The First 48		The First 48
TBS 23	Seinfeld (In Stereo)	Seinfeld	Family Guy (In Stereo)	Family Guy (In Stereo)	Family Guy (In Stereo)	Family Guy (In Stereo)	The Office (In Stereo)	My Boys (N)	The Office (In Stereo)	Seinfeld (In Stereo)	Sex and the City	Sex and the City	Friends (In Stereo)
FAM 35	That '70s Show	That '70s Show	America's Funniest Home Videos (In Stereo)		America's Funniest Home Videos		America's Funniest Home Videos		The 700 Club		Roommates	Sophie	Paid Program
TOON 49	Leagueof Evil	Chowder	Johnny Test	Johnny Test	6TEEN	6TEEN	King of the Hill	King of the Hill	Family Guy (In Stereo)	Family Guy (In Stereo)	Robot Chicken	Hungerforce	Awesome Show
FNC 42	The FOX Report With Shepard Smith (N)		The O'Reilly Factor (N)		Hannity (N)		On the Record With Greta Van Susteren		The O'Reilly Factor		Hannity		On the Record
SCIFI 43	Star Trek: Enterprise "Storm Front"		Star Trek: Enterprise "Storm Front"		ECW (Live)		WCG Ultimate Gamer (N)		"Borderland" (2007, Suspense) Brian Presley. Friends run afoul of deadly cultists in Mexico.			Lost (In Stereo)	
SPIKE 39	CSI: Crime Scene Investigation (In Stereo)		CSI: Crime Scene Investigation (In Stereo)		UFC Unleashed (In Stereo)		Deadliest Warrior "Pirate vs. Knight" (N) (In Stereo)		The Ultimate Fighter (In Stereo)		CSI: NY "Jamalot" (In Stereo)		Amazing Video
TNT 49	Law & Order "Judge Dread" (In Stereo)		NBA Basketball: First Round -- Teams TBA. (Live)					NBA Basketball: First Round -- Teams TBA. (Live)					Inside the NBA (Live)
FX 48	Movie: Cont'd	★★½ "X-Men: The Last Stand" (2006, Action) Hugh Jackman, Patrick Stewart. A cure for mutations divides the X-Men.					Rescue Me "Jimmy" (N)		Rescue Me "Jimmy"		That '70s Show	That '70s Show	That '70s Show
NGEO 47	Dog Whisperer Dog born without front legs.		Morphed The evolution of the whale.		Prehistoric Predators "Terror Bird" (N)		Prehistoric Predators "Monster Shark" (N)		Morphed The evolution of the whale.		Prehistoric Predators "Terror Bird"		Prehistoric Predators
MSNBC 48	Hardball		Countdown With Keith Olbermann		The Rachel Maddow Show		Countdown With Keith Olbermann		The Rachel Maddow Show		Hardball		Countdown
SPEED 46	Pimp My Ride (N)	Pass Time	Livin' the Low Life	Livin' the Low Life	Super Bikes!	Super Bikes!	Hot Import Nights	Hot Import Nights	Pimp My Ride (N)	Pass Time	Livin' the Low Life	Livin' the Low Life	Super Bikes!
OUTDR 51	Game Chasers	Spirit of the World	Inside Outdoors	Truth-Hunting	Hunting the Country	Obsession Revealed	Jim Zumbo Outdoors	Expedition Safari	Eastman's Hunting TV	Mossy Oak Classics	Truth-Hunting	Bone Collector	Inside Outdoors
TVL 52	Beverly Hillbillies	Beverly Hillbillies	Andy Griffith	Andy Griffith	Andy Griffith	Andy Griffith	The 2009 TV Land Awards Awards.					The Cougar Custom workout regimen.	
WE 35	Women Behind Bars		Women Behind Bars		Women Behind Bars		Women Behind Bars (N)		Women Behind Bars		Women Behind Bars		Behind Bars
COM 57	Scrubs "His Story IV"	Scrubs "My Musical"	Daily Show	The Colbert Report	Futurama (In Stereo)	South Park	Chris Rock: Bigger & Blacker (In Stereo)		Daily Show	The Colbert Report	Gabriel Iglesias: Hot and Fluffy		Futurama (In Stereo)
TLC 58	Kids by the Dozen "The Heppner Family"		Lottery Changed My Life II		18 Kids-Count	18 Kids-Count	My Shocking Story Small woman gives birth.		Lottery Changed My Life II		18 Kids-Count	18 Kids-Count	Shocking Story
HALL 68	The Golden Girls	The Golden Girls	The Golden Girls	The Golden Girls	★★½ "Ordinary Miracles" (2005, Drama) Jaclyn Smith. A judge accepts custody of a troubled teen				Murder, She Wrote "Witness for the Defense"		The Golden Girls	The Golden Girls	The Golden Girls

WEDNESDAY EVENING — APRIL 29, 2009

	7 PM	7:30	8 PM	8:30	9 PM	9:30	10 PM	10:30	11 PM	11:30	12 AM	12:30	1 AM
CBS 2 5	(2)Evening News (5)Entertain	The Insider (N) (In Stereo)	Rules of Engagement Audrey's friend visits.	The New Adventures of Old Christine (In Stereo)	Criminal Minds "The Big Wheel" A killer sends the team a videotape detailing one of his crimes. (N) (In Stereo)		CSI: NY "Danzerit" A jewelry auction ends when an appraisers is killed. (N) (In Stereo)		(2)News (N) (In Stereo) (5)News (N)	Late Show With David Letterman Jennifer Garner; CEO Elon Musk; Manchester Orchestra. (N) (In Stereo)		The Late Late Show With Craig Ferguson Kenneth Branagh, Antony and the Johnsons. (N) (In Stereo)	
WTAE 4	Inside Edition	Entertainment Tonight	Scrubs "My Chief Concern"	Better Off Ted "Get Happy"	Lost Daniel Faraday comes clean about what he knows of the island.		The Unusuals "Crime Slut" (N) (In Stereo)		News (N)	Nightline (N)	Jimmy Kimmel Live (N) (In Stereo)		Oprah Winfrey
NBC 6 25 8 12	(6)Entertainment Tonight (8)Wheel of Fortune (11)(12)Jeopardy!	(6)Be a Millionaire (8)Jeopardy (11)(12)Wheel-Fortune	Law & Order "Rumble" The beating death of a stockbroker causes a battle of epic proportions. (In Stereo)		Law & Order: Special Victims Unit "Retro" Bogus AIDS treatment. (In Stereo)		Law & Order "Exchange" Two young scientists are murdered. (N) (In Stereo)		News (N)	The Tonight Show With Jay Leno Jimmy Fallon; Chris Matthews. (N) (In Stereo)		Late Night With Jimmy Fallon (In Stereo)	
MNT 7 22	The Simpsons	Family Guy	World's Funniest Moments (In Stereo)		Comics Un.	Comics Un.	TMZ (N) (In Stereo)	Frasier (In Stereo)	Law & Order: Criminal Intent "Badge"		Paid Program	Paid Program	The Bernie Mac Show
FOX 10 53	Two and a Half Men	Seinfeld (In Stereo)	Lie to Me "Undercover" (N) (In Stereo)		American Idol (In Stereo Live)		Channel 11 News on FOX 53 at 10 (N)		Seinfeld	Scrubs "My Mentor"	Scrubs "My Dream Job"	Paid Program	Paid Program
PBS 13	Business Rpt.	OnQ Magazine	Secrets of the Dead (In Stereo)		Cry for Help (N) (In Stereo) (PA)		Legacy of War (N) (In Stereo)		Charlie Rose (N) (In Stereo)		OnQ Magazine	Smart Travels	Cry for Help
PBS 16 36	Business Rpt.	Artworks This Week	Secrets of the Dead "Tomb of Christ"		Great Performances at the Met A new production of Puccini's opera "La Rondine." (In Stereo)				Legacy of War (N) (In Stereo)		Worldfocus (In Stereo)	The Desert Speaks	Burt Wolf: Travels
WGN 22	America's Funniest Home Videos (In Stereo)		Coach (In Stereo)	Coach (In Stereo)	Backer (In Stereo)	Backer (In Stereo)	WGN News at Nine (N) (In Stereo)		Scrubs "My Cabbage"	Scrubs (In Stereo)	The Bob & Tom Show (In Stereo)		Star Trek Gen.
LIFE 23	Reba (In Stereo)	Reba (In Stereo)	Will & Grace	Will & Grace	"Fatal Reunion" (2005, Suspense) Erika Eleniak. A woman works with a district attorney to stop a stalker.				Will & Grace	Will & Grace	Frasier (In Stereo)	Frasier (In Stereo)	Reba "All Fore One"
HIST 26	Modern Marvels "Bathroom Tech II"		MonsterQuest "Giganto: The Real King Kong"		MonsterQuest "Mysterious Ape Island"		UFO Hunters "Alien Harvest" (N)			MonsterQuest "Giganto The Real King Kong"		MonsterQuest	Monster-Quest
ESPN2 26	PWBA Bowling: USBC Queens. Detroit.			PBA Bowling Lake Wales, Fla.			Boxing: 1991 Foreman vs. Holyfield		Boxing: 1995 Bowe vs. Holyfield III		Boxing: 1983 Alexis Arguello vs. Aaron Pryor		NASCAR Now
ESPN 22	MLB Baseball: Teams to Be Announced. (Live)						Baseball Tonight (Live)		SportsCenter (Live)		Baseball Tonight	NFL Live (N)	Sports-Center
FSP 23	Savran on SportsBeat	All Time Team	World Poker Tour: Season 1		Best Damn Top 50 Special		SportsBeat Late Night	The Final Score (Live)	Best Damn Top 50 Special			The Final Score (Live)	Best Damn Top 50 Special
USA 28	NCIS "Twilight" (In Stereo)		House "Honeymoon" (In Stereo)		NCIS "Iced" (In Stereo)		NCIS "Untouchable" (In Stereo)		★★ "How to Lose a Guy in 10 Days" (2003) Kate Hudson. A writer bets she can seduce a man and then drive him away.				
CNN 30	Lou Dobbs Tonight		Campbell Brown: No Bias, No Bull		Larry King Live (N)		Anderson Cooper 360					Larry King Live	Anderson Cooper 360
NICK 33	True Jackson	True Jackson	iCarly (In Stereo)	True Jackson	Home Improve.	Home Improve.	George Lopez	George Lopez	Family Matters	Family Matters	Home Improve.	Home Improve.	George Lopez
AMC 34	Movie: ★½ "Catwoman" (2004) Halle Berry. Cont'd		★★★ "The Negotiator" (1998, Suspense) Samuel L. Jackson, Kevin Spacey, David Morse. A top police negotiator is accused of committing murder.						★★ "Road House" (1989, Action) Patrick Swayze, Kelly Lynch. A legendary bouncer agrees to tame a notorious gin mill.				
TDC 35	How It's Made	How It's Made	Time Warp "Metallica" Metallica. (N) (In Stereo)		MythBusters "YouTube Special" YouTube myths.		Pitchmen Shark repellent. (N) (In Stereo)		Time Warp "Metallica" Metallica. (In Stereo)		MythBusters "YouTube Special" YouTube myths		Pitchmen (In Stereo)
DISN 35	Zack & Cody	Hannah Montana	"Motocrossed" (2001, Adventure) Alana Austin. (In Stereo)			Phineas and Ferb	Wizards-Place	Hannah Montana	Zack & Cody	That's So Raven	Life With Derek	Cory In the House	Replacements
A&E 37	CSI: Miami "The Score" (In Stereo)		Bounty Hunter	Bounty Hunter	Bounty Hunter	Dog the Bounty Hunter "Jack & Jill"		Exterminators	Exterminators	Exterminators	Bounty Hunter	Bounty Hunter	Bounty Hunter
TBS 23	Seinfeld (In Stereo)	Seinfeld "The Pitch"	House of Payne	House of Payne	House of Payne	House of Payne	House of Psyns	House of Payne	Sex and the City	Sex and the City	My Boys	★★½ "The Devil's Advocate" (1997)	
FAM 35	That '70s Show	★★ "Practical Magic" (1998, Comedy-Drama) Sandra Bullock. Two sisters face obstacles because of their witchcraft.					America's Funniest Home Videos (In Stereo)		The 700 Club			Whose Line?	Paid Program
TOON 49	Batman: Brave	Star Wars Clo.	★★½ "Hoodwinked!" (2005) Animated. Police investigate Little Red Riding Hood and the wolf.				King of the Hill	King of the Hill	Family Guy (In Stereo)	Family Guy (In Stereo)	Robot Chicken	Hungerforce	Awesome Show
FNC 42	The FOX Report With Shepard Smith (N)		The O'Reilly Factor (N)		Hannity (N)		On the Record With Greta Van Susteren		The O'Reilly Factor		Hannity		On the Record
SCIFI 43	Ghost Hunters "Toys of Terror" (In Stereo)		Ghost Hunters (In Stereo)		Ghost Hunters "Garden State Asylum" (In Stereo)		Ghost Hunters "House of Spirits" (In Stereo)		Ghost Hunters "Garden State Asylum" (In Stereo)		Scariest Places on Earth Charleville Castle.		Lost "?" (In Stereo)
SPIKE 39	CSI: Crime Scene Investigation (In Stereo)		CSI: Crime Scene Investigation "Toe Tags"		UFC Unleashed (In Stereo)		The Ultimate Fighter (N) (In Stereo)		Deadliest Warrior "Pirate vs. Knight" (In Stereo)		CSI: NY "Stuck on You" (In Stereo)		Amazing Video
TNT 49	NBA Basketball: First Round -- Teams TBA. (Live)				NBA Basketball: First Round -- Teams TBA. (Live)						Inside the NBA (Live)		Law & Order
FX 48	Movie: ★★½ "X-Men: The Last Stand" Cont'd		★★ "The Punisher" (2004, Action) Thomas Jane, John Travolta, Will Patton. An FBI agent seeks revenge for the murder of his family.						★★ "The Punisher" (2004, Action) Thomas Jane, John Travolta. An FBI agent seeks revenge for the murder of his family				
NGEO 47	Dog Whisperer Surgery to remove a leash.		Morphed The evolution of the turkey.		Waking the Baby Mammoth				Morphed The evolution of the turkey.		Waking the Baby Mammoth		
MSNBC 48	Hardball		Countdown With Keith Olbermann		The Rachel Maddow Show		Countdown With Keith Olbermann		The Rachel Maddow Show		Hardball		Countdown
SPEED 46	Pimp My Ride (N)	Pass Time	Amer. Thunder	Pinks – All Outtakes	Pinks	Drag Race High	Wrecked	Wrecked	Pimp My Ride (N)	Pass Time	Amer. Thunder	Pinks – All Outtakes	Pinks
OUTDR 51	Best Defense	Shooting Gallery	Step Outside	Shooting USA	Sighting	American Guardian	American Rifleman	Best Defense	Cowboys	Shooting Gallery	Shooting USA	Sighting	American Rifleman
TVL 52	Beverly Hillbillies	Beverly Hillbillies	Andy Griffith	Andy Griffith	Andy Griffith	Andy Griffith	The Cougar (N)		The Cougar		3rd Rock-Sun	3rd Rock-Sun	The Cougar
WE 35	20/20 "Til Death Do Us Part"		20/20 "Who Killed Aliza?"		20/20 "The Mystery of Madalyn O'Hair"		The Locator	The Locator	I Want to Save	I Want to Save	20/20 "Who Killed Aliza?"		The Locator
COM 57	Scrubs (In Stereo)	Scrubs (In Stereo)	Daily Show	The Colbert Report	Futurama (In Stereo)	South Park Racial slur.	South Park "The Ring"	RENO 911! (Part 2 of 2)	Daily Show	The Colbert Report	South Park "The Ring"	RENO 911! (Part 2 of 2)	Futurama (In Stereo)
TLC 58	Mystery Diagnosis "Donor Donation"		Jon & Kate Plus 8	Jon & Kate Plus 8	Jon & Kate Plus 8	Jon & Kate Plus 8	Moving Up "The Lottery Winners" (In Stereo)		Jon & Kate Plus 8	Jon & Kate Plus 8	Jon & Kate Plus 8	Jon & Kate Plus 8	Moving Up (In Stereo)
HALL 68	The Golden Girls	The Golden Girls	The Golden Girls	The Golden Girls	[redacted] (2006, Drama) Chandra finds a homeless woman.				Murder, She Wrote "Old Habits Die Hard"		The Golden Girls	The Golden Girls	The Golden Girls

THURSDAY EVENING — APRIL 30, 2009

	7 PM	7:30	8 PM	8:30	9 PM	9:30	10 PM	10:30	11 PM	11:30	12 AM	12:30	1 AM
CBS 2 5	(2)Evening News (5)Entertain	The Insider (N) (In Stereo)	Survivor: Tocantins (N) (In Stereo)		CSI: Crime Scene Investigation "The Gone Dead Train" (N) (In Stereo)		Harper's Island "Bang" (N) (In Stereo)		(2)News (N) (In Stereo) (5)News (N)	Late Show With David Letterman Regis Philbin; Broadway cast of "Hair." (N) (In Stereo)		The Late Late Show With Craig Ferguson Michael Douglas; Carrie Ann Inaba. (N) (In Stereo)	
WTAE 4	Inside Edition	Entertainment Tonight	In the Motherhood (N)	Samantha Who? (N)	Grey's Anatomy "No Good at Saying Sorry (One More Chance)"		Private Practice "Yours, Mine & Ours" (Season Finale) (N) (In Stereo)		News (N)	Nightline (N)	Jimmy Kimmel Live (N) (In Stereo)		Oprah Winfrey
NBC 6 25 8 12	(6)Entertainment Tonight (8)Wheel of Fortune (11)(12)Jeopardy!	(6)Be a Millionaire (8)Jeopardy (11)(12)Wheel-Fortune	My Name Is Earl "Inside Probe" Crab Shack's owner goes missing. (N)	Parks and Recreation (N) (In Stereo)	The Office "Casual Friday" Michael must settle a dispute. (In Stereo)	30 Rock "The Natural Order" Jenna gets a pet gibbon.	Southland "Two Gangs" Gang members steal Detective Salinger's weapon. (N) (In Stereo)		(6)(8)(12)News (N) (11)News (N)	The Tonight Show With Jay Leno Matthew McConaughey; Earvin Johnson. (N) (In Stereo)		Late Night With Jimmy Fallon (In Stereo)	
MNT 7 22	The Simpsons	Family Guy	★★½ "The Transporter 2" (2005) Jason Statham. A former soldier tries to save a kidnapped boy.				TMZ (N) (In Stereo)	Frasier (In Stereo)	Law & Order: Criminal Intent "Faith" (In Stereo)		Paid Program	Paid Program	The Bernie Mac Show
FOX 10 53	Two and a Half Men	Seinfeld (In Stereo)	Bones "The Beaver in the Otter" (In Stereo) (PA)		Hell's Kitchen (N) (In Stereo)		Channel 11 News on FOX 53 at 10 (N)		Seinfeld (In Stereo)	Scrubs (In Stereo)	Scrubs (In Stereo)	Paid Program	Paid Program
PBS 13	Business Rpt.	OnQ Magazine	Peter Matthiessen: No Boundaries (In Stereo)		Mystery! "Miss Marple. A Murder Is Announced"		Appalachia: A History of Mountains and People		Charlie Rose (N) (In Stereo)		OnQ Magazine	Smart Travels	Old House Hr.
PBS 16 36	Business Rpt.	Your Business	MotorWeek (In Stereo)	This Old House	Ken Burns American Stories "The West: Death Runs Riot (1851-1868)"		Appalachia: A History of Mountains and People		Smart Travels	Worldfocus (In Stereo)	The Desert Speaks	Burt Wolf: Travels	
WGN 22	America's Funniest Home Videos (In Stereo)		WWE Superstars (In Stereo)		Around the World for Free (In Stereo)		WGN News at Nine (N) (In Stereo)		WWE Superstars (In Stereo)		Around the World for Free (In Stereo)		Scrubs (In Stereo)
LIFE 23	Reba "Safe Dating"	Reba (In Stereo)	Will & Grace	Will & Grace	★★★ "Bend It Like Beckham" (2002, Comedy) Parminder Nagra. A teen hides her soccer-playing from her strict parents.					Will & Grace	Frasier (In Stereo)	Frasier (In Stereo)	Reba (In Stereo)
HIST 26	Modern Marvels Insulation technology		Gangland "Killing Snitches"		Gangland "Biker Wars 2" (N)		Warriors "Zulu Siege" (N)		Ancient Discoveries "Ancient Computer?"		Gangland "Killing Snitches"		Gangland
ESPN2 26	E:60		Strongest Man	Strongest Man	Strongest Man	Strongest Man	Strongest Man	Strongest Man	Strongest Man	Strongest Man	NASCAR Now	2008 World Series of Poker Las Vegas.	
ESPN 22	SportsCenter	NFL Live (N)	Boxing 1996 Arturo Gatti vs. Ivan Robinson I.		Boxing 1998 Arturo Gatti vs. Ivan Robinson II.		Baseball Tonight (Live)		SportsCenter (Live)		Baseball Tonight (Live)		Sports-Center
FSP 23	Savran on SportsBeat	Football: IWFL -- Baltimore Nighthawks at Pittsburgh Passion					SportsBeat Late Night	The Final Score (Live)	Best Damn Top 50 Special		The Final Score (Live)	Best Damn Top 50 Special	
USA 28	NCIS "Kill An" Gibbs is determined to stop An.		House "Humpty Dumpty" Cuddy's handyman falls.		House "Acceptance" (In Stereo)		NCIS "Bloodbath" (In Stereo)		Burn Notice "Bad Blood"		Law & Order: Criminal Intent "Prisoner"		Law Order: CI
CNN 30	Lou Dobbs Tonight		Campbell Brown: No Bias, No Bull		Larry King Live (N)		Anderson Cooper 360				Larry King Live		Anderson Cooper 360
NICK 33	Drake & Josh	Drake & Josh	SpongeBob	SpongeBob	Home Improve.	Home Improve.	George Lopez	George Lopez	Family Matters	Family Matters	Home Improve.	Home Improve.	George Lopez
AMC 34	Movie: "The Negotiator" (1998, Suspense) Cont'd		★★★ "The American President" (1995) Michael Douglas. Premiere. A rival exploits the president's romance with a lobbyist.				★★★ "The American President" (1995, Romance-Comedy) Michael Douglas, Annette Bening. A rival exploits the president's romance with a lobbyist.						
TDC 35	How It's Made	How It's Made	Destroyed In Seconds	Destroyed In Seconds	Dirty Jobs "Animal Rendering" (In Stereo)		Deadliest Catch A typhoon takes its toll.		Destroyed in Seconds	Destroyed In Seconds	Dirty Jobs "Animal Rendering" (In Stereo)		Deadliest Catch
DISN 35	Zack & Cody	Hannah Montana	"Hatching Pete" (2009, Comedy) Jason Dolley, Mitchel Musso.			Phineas and Ferb	Wizards-Place	Hannah Montana	Zack & Cody	That's So Raven	Life With Derek	Cory In the House	Replacements
A&E 37	CSI: Miami "Silencer" (In Stereo)		The First 48 "20 Bucks, Family Friends"		The First 48		The First 48 "Blood Money, Fifteen"		The First 48 "Silenced"		The First 48 "20 Bucks, Family Friends"		The First 48
TBS 23	Seinfeld (In Stereo)	Seinfeld "The Ticket"	Friends	Friends	Friends (In Stereo)	Friends (In Stereo)	★★ "Monster-in-Law" (2005) Jennifer Lopez. A shrewish woman clashes with her son's fiancee.			Sex and the City	Sex and the City	★★ "Head of State"	
FAM 35	That '70s Show	That '70s Show	★★★ "Bridge to Terabithia" (2007) Two youths create an imaginary world filled with magical beings.				America's Funniest Home Videos (In Stereo)		The 700 Club		Whose Line?	Whose Line?	Paid Program
TOON 49	6TEEN	6TEEN	Chowder	Misadv. of Flapjack	6TEEN (N)	Total Drama	King of the Hill	King of the Hill	Family Guy (In Stereo)	Family Guy (In Stereo)	Robot Chicken	Hungerforce	Awesome Show
FNC 42	The FOX Report With Shepard Smith (N)		The O'Reilly Factor (N)		Hannity (N)		On the Record With Greta Van Susteren		The O'Reilly Factor		Hannity		On the Record
SCIFI 43	Eureka "I Do Over" (In Stereo)		Eureka "Show Me the Mummy" (In Stereo)		Eureka "Phased and Confused" (In Stereo)		Eureka "From Fear to Eternity" (In Stereo)		"Dark Storm" (2006) Stephen Baldwin, Rob LaBelle. A scientist gains the ability to control the weather.			Lost "Three Minutes"	
SPIKE 39	UFC Unleashed (In Stereo)		UFC Unleashed (In Stereo)		TNA Wrestling (N) (In Stereo)				Pros vs. Joes (In Stereo)	Mocap LLC (In Stereo)	GameTrailers TV	MANswers (In Stereo)	
TNT 49	Law & Order "Hubris" (In Stereo)		NBA Basketball: First Round -- Teams TBA. (Live)					NBA Basketball: First Round -- Teams TBA. (Live)					Inside the NBA (Live)
FX 48	Movie: ★★½ "Spawn" (1997, Fantasy) Cont'd		★★★ "Hellboy" (2004, Fantasy) Ron Perlman, John Hurt, Selma Blair. The son of the devil fights paranormal creatures					★★★ "Hellboy" (2004, Fantasy) Ron Perlman, John Hurt, Selma Blair. The son of the devil fights paranormal creatures.					That '70s Show
NGEO 47	Dog Whisperer "Gus, Abbey, and Vinnie"		Titanic: How It Really Sank		Code Breakers How codes work.		Naked Science Exploring deep ocean trenches.		Titanic: How It Really Sank		Code Breakers How codes work		Naked Science
MSNBC 48	Hardball		Countdown With Keith Olbermann		The Rachel Maddow Show		Countdown With Keith Olbermann		The Rachel Maddow Show		Hardball		Countdown
SPEED 46	Bullrun Bad weather strikes		Bullrun		Bullrun		Bullrun (N)		Pimp My Ride	Pass Time	Bullrun		Bullrun
OUTDR 51	The Crush	American Birdhunter	Dream Season	Beyond the Hunt	Whitetails	American Hunter	Bow Madness	Ultimate Adventures	Adventures Abroad	Savage Wild	Northwest Hunter	Beyond the Hunt	American Hunter
TVL 52	Andy Griffith	Andy Griffith	Andy Griffith	Andy Griffith	Andy Griffith	Andy Griffith	M*A*S*H "Life Time"	M*A*S*H	M*A*S*H	M*A*S*H	3rd Rock-Sun	3rd Rock-Sun	TV Land Awd.
WE 35	★★★ "Working Girl" (1988, Romance-Comedy) Melanie Griffith. An ambitious Staten Island secretary moves up the ranks					The Golden Girls	The Golden Girls	The Golden Girls	The Golden Girls	The Golden Girls	The Golden Girls	The Golden Girls	"Romancing Stone"
COM 57	Scrubs (In Stereo)	Scrubs (In Stereo)	Daily Show	The Colbert Report	Futurama (In Stereo)	South Park	Krod Mandoon	South Park "TSST"	Daily Show	The Colbert Report	Krod Mandoon	South Park "TSST!"	Futurama (In Stereo)
TLC 58	Rides "Driven" (In Stereo)		Overhaulin' "The Boss Is Back" Mustang		American Chopper "Unique Machine Bike"		Hell-Loggers "Calling All Climbers" (In Stereo)		American Chopper "Unique Machine Bike"		Hell-Loggers "Calling All Climbers" (In Stereo)		Overhaulin' Mustang
HALL 68	The Golden Girls	The Golden Girls	The Golden Girls	The Golden Girls	"Generation Gap" (2000, Drama) Rita Rudner. A teenager spends the summer with his grandfather				Way to Dusty Death		The Golden Girls	The Golden Girls	The Golden Girls

FRIDAY EVENING — MAY 1, 2009

	7 PM	7:30	8 PM	8:30	9 PM	9:30	10 PM	10:30	11 PM	11:30	12 AM	12:30	1 AM
CBS 2 5	(2)Evening News (5)Entertain	The Insider (N) (In Stereo)	Ghost Whisperer "Cursed" Melinda grows fond of a dollhouse that's inhabited by ghosts. (N) (In Stereo)		Flashpoint "Perfect Storm" (N) (In Stereo)		NUMB3RS "Disturbed" Charlie focuses on tracking down a serial killer. (N) (In Stereo)		(2)News (N) (In Stereo) (5)News (N)	Late Show With David Letterman (In Stereo)		The Late Late Show With Craig Ferguson (In Stereo)	
WTAE 4	Inside Edition	Entertainment Tonight	Wife Swap "Schults/Smith" (Season Finale) (N) (In Stereo)		Supernanny "Krolikowski Family" (Season Finale) (N) (In Stereo)		20/20 (In Stereo)		News (N)	Nightline (N)	Jimmy Kimmel Live (N) (In Stereo)		Oprah Winfrey
NBC 6 25 8 12	(6)Entertainment Tonight (8)Wheel of Fortune (11)(12)Jeopardy!	(6)Be a Millionaire (8)Jeopardy (11)(12)Wheel-Fortune	Howie Do It Criss Angel looks for an assistant. (In Stereo)	How

Super Crossword

FILM CLIP

ACROSS
1 Songwriters' org.
6 Old Glory feature
10 — -jongg
13 All —
17 Playground fixture
18 Ripped
19 Inland sea
21 It multiplies by dividing
23 Islamic text
24 Columnist Bombeck
26 Mrs. Zeus
28 Astronomer Carl
27 Catchall abbr
28 Party pots
30 Bandleader Hampton
32 Gusto
33 Start of a remark by George Leonard
36 Cry of discovery
39 Pound of poetry
40 Forster's "Howards —"
41 Film division
44 Swerves dangerously
47 — -de-lence
48 Spear-headed
51 Colorlase
53 Ship's slammer
53 Salon supply
54 Part 2 of remark
56 — du Diable
57 Lost one's tail?
58 It can be wicked
61 Writer O'Brien
63 — Tin Tin
63 Over-dramatic thespian
64 Nichols' "— Irish Rose"
67 Monty's at.
68 Part 3 of remark
77 Humorist George
78 Pine product
79 Affliction
80 Palindromic Pereseghian
81 Old tub
84 Rock's Fleetwood —
86 Part of a diet
88 Ferris-wheel unit
89 Part 4 of remark
96 Time Warner partner
96 Sharpen a skill
98 Location
97 Evan so
98 Shack
99 Occur earlier
101 Croc's kin
102 Droop
103 Director Mira
104 Tin —
106 End of remark
116 Chianti, e.g.
117 Keen insight
118 Graceland name
119 — roll
120 Above it all
122 Mr. Ed's mother
123 "Clinton's Ditch"
128 Buffalo Bill, for one
127 Tenor Mario
128 North Carolina campus
128 Baseball's Sammy
130 Disburse
131 Nourish
133 Humorist Buchwald
133 Manuscript imperative
134 Boiser/Lahr co-star

DOWN
1 Crockad
2 Arboreal animal
3 Sne brought out the beast in men
4 Periodon-tists' org
5 Kind of fudge
6 Shorthand, shortly
7 Museum piece
8 It's up your sleeve
9 Get it
10 '75 Diane Ross film
11 Stadium
12 Seraglio
13 Coll. degrees
14 Bowled over
16 Sire
18 Disconcert
20 Compcear Schifrin
22 Up-front money
26 Plutarch character
31 "The Woman —" ('84 film)
34 Nary a soul
35 It suits many
36 41 Down, for one
37 Calvary inscription
41 Mr. Agnew
42 Neighbor of Nev.
43 Skater Berezhnaya
44 Brioche bit
45 Pitch in
46 Put in stitches
47 Crafty critter
48 Top
49 Tons of time
50 Heredity letters
52 Responsibility
58 Shipshape
57 Israel's Barak
53 Pisos to pontificate
60 "Just — thought!"
66 Bach's "Bist du — mir"
66 Trevelara' alone
67 Dwelling
68 Tun throw-aways
70 Time to crow?
71 Monk's title
72 Sum up
73 Swill connoisseur
74 Implied
75 Urania's sister
76 Not as common
81 Farm fastura
82 "— gelida manina" (Puccini aria)
86 — bran
84 Encountered
86 Actress Meurean
87 Feta
88 Bangkok resident
91 "Les Miserables" author
93 Frill
94 Rent
96 Armtear attire
100 Gloom
101 Parsley, parsnip ape
102 Nap
104 Word form for "environment"
100 Ellipse
109 Midsaatam melange
107 — fell swoop
108 June, but not July
100 Florida city
110 Colossal commotion
111 Elevate
112 Actor Williams
118 It gets wet as it dries
114 Absurd
118 Sweet treat
121 In thing
124 Disintegrate
126 — -Locka, FL

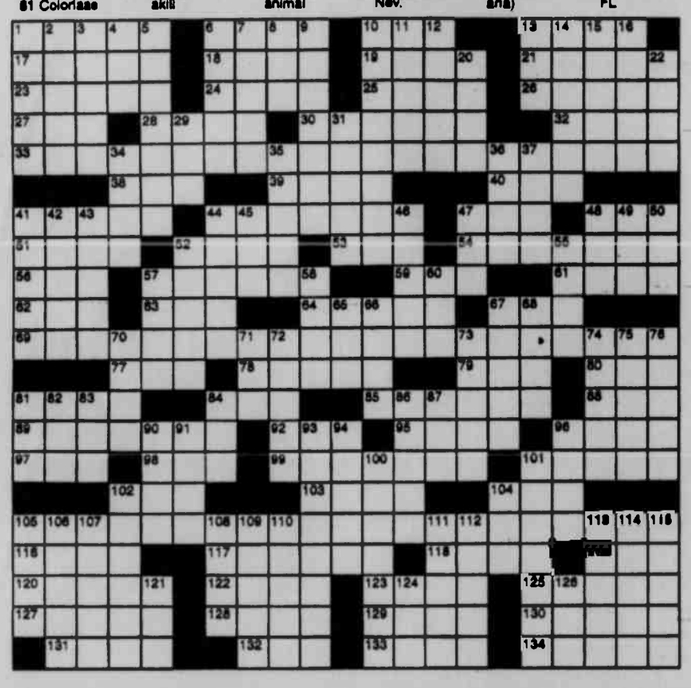

Trivia test

by Fifi Rodriguez

1. ANCIENT WORLD: Who was the king of Troy during the Trojan War?
2. MEDICAL TERMS: What happens during sternutation?
3. MOVIES: What movie featured the famous line, "It ain't gonna be no rematch"?
4. LITERATURE: In which of Shakespeare's plays does the character of Titania appear?
5. WEIGHTS AND MEASURES: If a standard quarter weighs .2 ounces, how many quarters would it take to equal 1 pound?
6. SCIENCE: What geological process formed the Grand Canyon?
7. EXPLORERS: Who was the first European explorer to travel the length of the Mississippi River?
8. ENTERTAINERS: In "The Gene Autry Show," who was Autry's well-known comic sidekick?
9. TELEVISION: What was the name of the chimpanzee on "The Beverly Hillbillies"?
10. MUSIC: What kind of instrument is a euphonium?

Paw's corner

by Sam Mazzotta

Picking a Great Dog Trainer

DEAR PAW'S CORNER: I have two small children, and we recently added a new member to our family — a Cocker Spaniel puppy. "Missy" is adorable, and my kids absolutely love her; however, she is more than I bargained for. I am having a very hard time training her and am thinking about going to a dog trainer who can work on everything from house training to basic commands and even aggression. I have been hearing about a dog trainer nearby. How do I know if he'll be a good trainer for my dog? — ***Jessica P., via e-mail***

DEAR JESSICA: Word-of-mouth recommendations about a dog trainer can be very telling, and if the person telling you about him thinks he is good and can help you, there's a good chance he can.

Of course, there are other questions you should ask directly of the trainer when you contact him. Does he belong to a professional organization such as the Association of Pet Dog Trainers (found at www.apdt.com)? Does he specialize in certain breeds? How much experience does he have training Cocker Spaniels? What is the training format — one on one with the trainer, or a group setting with pet owners? Can other family members participate in the class? Are there any health restrictions or specific vaccinations required of Missy before she can join?

Working with a professional trainer will be incredibly beneficial for both of you. It's not only Missy who's learning how to respond to commands, you also will learn how to respond to Missy's behavior, how to stop bad habits and how to continue training her long after the sessions end. That's right — professional training is not just for your dog, it's also training for you. That's why it's one of the best investments you can make for both Missy and your family.

Send your tips, questions and comments to Paw's Corner, c/o King Features Weekly Service, P.O. Box 536475, Orlando, FL 32853-6475, or e-mail them to pawscorner@hotmail.com.

***

Thought for the Day: "Illegal aliens have always been a problem in the United States. Ask any Indian." — *Robert Orben*

Collecting

by Larry Cox

Q. I have six hardback volumes of "The Works of Shakespeare" by Richard Grant White and published by Little, Brown and Company in 1889. Can you tell me the approximate value? — ***John, Sun City, Ariz.***

A. I found several volumes of this set offered by an Indiana dealer for $7 each online at www.abe.com. I contacted two dealers who specialize in older books, and both assured me the set was fairly common and the volumes generally sell in the $5 to $15 range.

Write to Larry Cox in care of King Features Weekly Service, P.O. Box 536475, Orlando, FL 32853-6475, or send e-mail to antiquequestions@aol.com. Due to the large volume of mail he receives, Mr. Cox is unable to personally answer all reader questions. Do not send any materials requiring return mail.

© 2009 King Features Synd., Inc.

Strange BUT TRUE

By Samantha Weaver

• It was Ludwig Wilhelm Erhard, chancellor of West Germany in the 1960s, who made the following sage observation: "A compromise is the art of dividing a cake in such a way that everyone believes he has the biggest piece."

• You think you're a chocolate lover? In Spain in the 16th century, people loved chocolate so much that it was not uncommon for royal families to give cocoa as part of their daughters' dowry.

• Chiffon is a perennially fashionable lightweight sheer fabric used in many beautiful gowns — you yourself might have worn a chiffon dress to your prom. But you probably didn't realize that the word "chiffon" is actually French for "rag."

• If you've ever lived with another person, whether a sibling, a spouse or a roommate, it's almost certain that no matter how good the relationship, there was friction over sharing the bathroom. A few years ago those who study such things decided to conduct a survey to determine what the most annoying bathroom-related habits are. The results: The habit that annoys people more than any other is failing to replace the roll of toilet paper when it runs out. Leaving blobs of toothpaste in the sink was a close second.

• There was once a law in Hawaii that required anyone not owning a boat to pay a fine.

• Dooley Wilson, the actor who played Sam the piano player in the Academy Award-winning 1942 film "Casablanca," was actually a drummer — he couldn't play the piano at all.

• Talk about being desperate for immortality: Greek philosopher Empedocles wanted people to believe that his body had disappeared and he had been turned into a god, so he threw himself into Mt. Etna, an active volcano.

Moments in time

THE HISTORY CHANNEL

• On April 27, 1865, days after the end of the Civil War, the worst maritime disaster in American history occurs when the steamboat Sultana, carrying 2,100 passengers, explodes and sinks in the Mississippi River, killing all but 400 of those aboard.

• On April 30, 1927, the Federal Industrial Institution for Women, the first women's federal prison, opens in Alderson, W.Va. All women serving federal sentences of more than a year were to be brought there, with the vast majority imprisoned for drug and alcohol charges imposed during the Prohibition era.

• On May 1, 1931, President Herbert Hoover officially dedicates New York City's Empire State Building. The entire 102-story building went up in just over a year, under budget (at $40 million) and well ahead of schedule. During certain periods of building, the frame grew an astonishing four-and-a-half stories a week.

• On April 29, 1944, the last "Our Gang" film, "Dancing Romeo," is released. The first film, featuring a band of mischievous youngsters, was produced in 1922. In all, more than 100 "Our Gang" films were made. Later, they were shown as TV comedies under the name "The Little Rascals."

• On April 28, 1958, "The Witch Doctor" hits the No. 1 spot on Billboard's pop charts. The song used the unusual technique of recording the singer's voice at a different speed than the music. Songwriter and singer Ross Bagdasarian (who recorded under the name David Seville) topped the charts again at the end of the year with "The Chipmunk Song," sung by his chipper cartoon band creation, the Chipmunks.

• On May 3, 1960, the musical comedy "The Fantasticks" opens in an off-Broadway playhouse in New York's Greenwich Village. The show, about a young man and woman whose ostensibly feuding parents are actually scheming to bring the couple together, became the longest-running musical of all time and is still running today.

• On May 2, 1972, Steven Spielberg begins filming "Jaws." The production, which used three mechanical sharks to great effect, enthralled audiences and grossed $458 million in its theatrical release.

SOLUTION TO LAST WEEK'S SUPER CROSSWORD

Answers:
1. Prism
2. Involuntary sneeze
3. "Rocky"
4. "A Midsummer Night's Dream"
5. 80
6. Erosion
7. La Salle, in 1682
8. Pat Buttram
9. Cousin Bessie
10. Brass instrument that resembles a small tube

LAFF-A-DAY

"Well, it's time she did something like that. When he was loose last week he bit me."

Just Like Cats & Dogs — by Dave T. Phipps

HUBERT - - By Dick Wingert

"I could hardly keep up—he chased three motorcycles and the crosstown bus."

The Spats — by Jeff Pickering

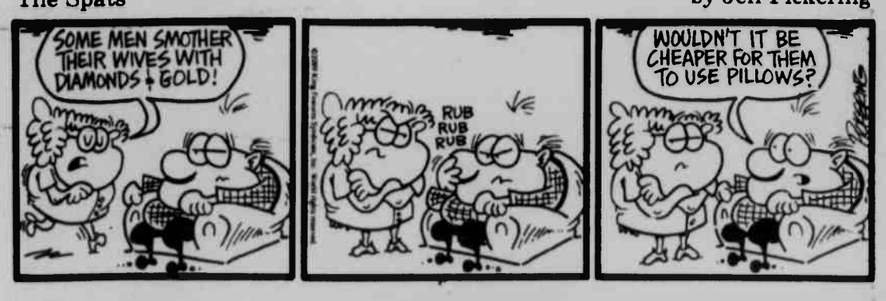

R.F.D. — by Mike Marland

Amber Waves — by Dave T. Phipps

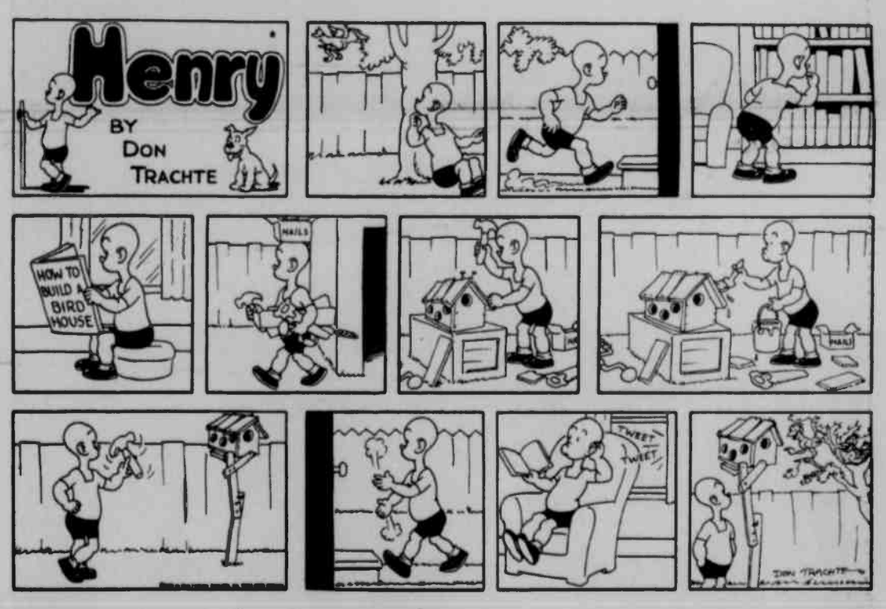

FOCUS, FOCUS — BY HENRY BOLTINOFF

Find at least six differences in details between panels.

Differences: 1 Picture is different. 2 One "Z" is missing. 3 Book title has been added. 4 Dresser is wider. 5 Lamp is missing. 6 Chair back is taller.

Holy Land Tour To Be Hosted By Local Church

Shepherd of the Hills Lutheran Church in McHenry will host nine-day Holy Land Tour led by its pastor, Rev. Donald R. Thomas. The travel dates are Thursday, Oct. 29, to Friday, Nov. 6, of this year. Members of the community are invited to go with the members of the congregation.

"I know my first trip changed my perception of the Bible and quickened my faith," Rev. Thomas said. "I can't wait to return."

The travel package will include round-trip flights from Washington Dulles International Airport to Ben Gurion International Airport (TLV) in Tel Aviv, Israel, aboard Delta Airlines; airline fuel surcharges; seven nights' accommodations including Jerusalem (4), Galilee (2) and Tel Aviv (1); and six breakfasts, one lunch, and seven dinners. The land and air cost per person, based on two adults sharing a room, is $2,398. Not included are airport taxes and fees, optional tours, and tips.

The tour will begin in Jerusalem and Bethlehem with the Israel Museum (Dead Sea Scrolls), Mount of Olives, Garden of Gethsemane, Church of the Nativity, and the garden tomb. Inside the walls of the Old City, a Sunday service will be conducted at the Church of the Redeemer, followed by a walking tour of the Christian Quarter (Church of the Holy Sepulchre and sites along the Via Dolorosa to the Pool of Bethesda), then to Mount Zion, the "Upper Room," and tomb of King David.

The third day will begin with a tour of the City of David, Hezekiah Tunnel, the Southern Steps that lead to the Temple Mount, and a visit to the Western Wall. The group will then travel to the Dead Sea, and make a stop at Qumran, the site of the discovery of the Dead Sea scrolls.

Around the Sea of Galilee, the tourists will visit Tabgha (feeding the 5,000), Capernaum (where Jesus did most of his Galilean ministry), and to the Mount of Beatitudes (Sermon on the Mount). The final day in Israel will include visits to the city of Nazareth, Megiddo, Muhraka, and Caesarea.

For further information, persons may e-mail Thomas at pastordon@qcol.net or contact him at 724-622-6834 (cell).

Persons may also call the church office at 301-387-0400, or visit the web site at www.shepherdofthehills-lutheran.org.

Shepherd of the Hills is a mission congregation of the West Virginia-Western Maryland Synod of the Evangelical Lutheran Church in America (ELCA). The regular Sunday service is held at the Garrett 8 Cinemas at 9:30 a.m.

HERE THEY COME AND THERE THEY GO – The third and fifth grade classes of Friendsville Elementary School were visited by Husky Power Dogsledding of Accident last Thursday to go along with their studies of the Iditarod race. Not only did the students learn about the sport of mushing from Linda Herdering and Jake Villwock of Husky Power, they were able to see and use a racing sled, a wheeled mushing rig, lines, harnesses, over 50 mushing books, stuffed huskies, husky artwork, a film of the Accident huskies in action, and even met the sleddog "Iggy." Pictured above are a sleddog team of 14 "dogs" pulling two riders and a musher across the rec field of the school. Below is Lisa Lantz, Friendsville third grade teacher, as she shouts commands of "Gee" (go right) and "Haw" (go left) to third and fifth grade students pulling the sled.

State Park Programs

DEEP CREEK LAKE STATE PARK/ DISCOVERY CENTER

The following activities have been scheduled for this week at Deep Creek Lake State Park. Programs and center hours are subject to change without notice. All programs meet or begin at the Discovery Center unless otherwise noted. Further information can be obtained by calling the Discovery Center at 301-387-7067, or by visiting the web site: www.dnr.state.md.us/publiclands/western/deepcreeklake.

Saturday, April 25

• **11 a.m. – Wild Foods and Ramp Cook-Off.** Local residents and visitors may compete for a prize for the best ramp dish. Persons may participate in this annual tradition by sampling the dishes, tasting grilled or deep-fried ramps, or entering a dish. Donations will benefit the Western Garrett County State Park Volunteers. (2 hours)

Sunday, April 26

• **Noon, 1 p.m., and 2 p.m. – Hourly Encounters.** Join a naturalist at the top of each hour to meet one of the center's animals "up close and personal." Guests may meet at the front desk.

Deer Park Auto
424 Edgewood Drive, Deer Park, MD 21550
301-334-9321
MARYLAND INSPECTIONS
• CARS & TRUCKS UP TO 10,000 LB GVW
• TRAILERS UP TO 20 FEET IN LENGTH
• MOTORCYCLES & 3 WHEELED VEHICLES
Complete Mechanical Repair Foreign & Domestic Vehicles
• Major & Minor Mechanical Repairs
• Tune-Ups & Brake Jobs
• Routine Maintenance
• Computerized Diagnostics
• Air Conditioning Service
OPEN Monday – Friday 8:00 am – 4:30 pm Closed Weekends
We Accept Used Car Warranties & Insurance Claims

makita
POWER TOOLS
Visit our showroom for
THE AREA'S LARGEST INVENTORY
Complete line of corded & cordless power tools available.
Check out the LXT Lithium-Ion Cordless Power Tools
18V POWER. 12V WEIGHT.
MORE POWER. LESS WEIGHT. BETTER FIT. MORE WORK.
The future of cordless is NOW and in stock at...
GARRETT INDUSTRIAL SUPPLY INC.
Jobs Made Easier. Jobs Made Safer.
104 Commerce Drive, Mtn. Lake Park, MD, 301-334-6196
3030 Earl L Core Rd., Morgantown, WV, 304-296-4630
www.garrettindustrialsupply.com

cubcadet.com
Cub Cadet
YOU CAN'T GET ANY BETTER.™
ZERO INTEREST AND ZERO PAYMENTS* FOR A LIMITED TIME

SERIES 1000
LTX LAWN TRACTOR
• Innovative 42"– 50" heavy-duty deck cutting system for cleaner cut
• 19 HP† – 24 HP† Cub Cadet® professional-grade engines by Kohler® and Briggs & Stratton®
• Industry-leading 12" turning radius
• Fully welded steel frame and cast-iron front axle
• 3- and 5-year limited warranty***
STARTING AT: $1,499**

RZT
ZERO-TURN RIDER
• 42"– 54" heavy-duty mowing decks
• 20 HP† – 25 HP† Cub Cadet® professional-grade engines by Kohler®, Briggs & Stratton® and Kawasaki®
• Dual hydrostatic transmission
• 3-year limited warranty***
STARTING AT: $2,499**

Z-FORCE®
HEAVY-DUTY ZERO-TURN RIDER
• 44" and 50" triple-blade mowing decks and 48" professional fabricated heavy-duty triple-blade mowing deck
• 20 HP† – 23 HP† Kohler® Courage® PRO V-Twin OHV engines
• Dual hydrostatic transmission and adjustable seat
• 3-year limited warranty***
STARTING AT: $3,999**

100% SERVICE AND SUPPORT. EXPECT IT WHEN YOU VISIT YOUR INDEPENDENT DEALER.

Naylors Ace Hardware
Established 1884
32 S. 3rd St. • Oakland, MD 21550 • (301) 334-3923
Store Hours: Mon-Sat 7:30AM-8:00PM, Sun 9:00AM-4:00PM

Garrett Outdoor Power
29940 Garrett Hwy
Accident, MD 21520
(301) 746-7044

* 12 MONTHS NO PAYMENTS & NO INTEREST IF PAID WITHIN 12 MONTHS
** Actual retail prices are set by dealer and may vary. Taxes, freight, setup and handling charges may be additional and may vary. Models subject to limited availability.
*** See your local independent Dealer for limited warranty information.
† as rated by engine manufacturer
©2009 Cub Cadet
Specifications and programs are subject to change without notice. Images may not reflect dealer inventory and/or unit specifications.
NASCAR is a registered trademark of the National Association for Stock Car Auto Racing, Inc. CUB9018-24-89175-3
NASCAR

Awards Presented To Area 4-H Members At Achievement Night

Garrett County 4-H recently held its annual recognition program and reception at Northern High School, Accident.

Photos of many of the award winners were published in last week's issue of The Republican, and the remainder appear in this issue.

Over 200 youth were recognized for their project completion during the 2008 year. In addition, volunteers were honored for their years of service, and several community awards were also presented.

Buffet coordination for the evening was handled by Maple Mountain, and beverage donation coordinators were the Oak Hill and Red House 4-H clubs.

Donations for the reception were given by Bowman's Milk Transport and United Dairy Inc.

Each club donated door prizes, and the prizes were coordinated by North Star 4H Club. Country Explorers 4-H led the pledges.

A welcome was given by Andrea Steyer, 2008 Garrett County Farm Queen and member of Ryan's Glade 4-H.

The awards were presented by 4-H Extension educator Ann Sherrard. Presentation assistants were Katelyn Gnegy, Aaron Lantz, Mikail Perrine and Levi Lantz.

Alumni pins were presented to Scott and Sandy Harvey of Maple Mourtain 4-H and Rebecca Graham of Red House 4-H Club.

Certificates were also presented to recognize graduating 4-H'ers. They were Jennifer Cosner, Trailblazers; Cody Ferguson, Trailblazers; Matthew Fitzwater, Red House; Steven Friend, Red House; April Georg, Oak Hill; David Georg, Oak Hill; Darryl Glotfelty, Bittinger; and Elliot Glotfelty, Bittinger.

Nichole Harvey, Maple Mountain; Angela LaMastus, North Star; Kraig Margroff, Grantsville; Andrew Pritts, Ryan's Glade; Adam Rexroad, Country Kids; Andrew Rodeheaver, Oak Hill; Abby Sherrard, Bear Creek; and Jessica Simson, North Glade.

Hannah Sines, Snowy Creek; Jordan Skipper, Red House; Melinda Smith, Trailblazers; and Robert (B.J.) Upole, Ryan's Glade.

Clover graduates were Dawson Bender, Michael Duggan, Bethany Evans, Jonathon Evans, Michael Friend, Michael Greene, Alana Harman, Kayla Harris, Branson Jeffries, Dakota Jones, and Jacob Jones.

Kathryn Kitzmiller, Gracie Metts, Samantha Moore, Sadie Powell, Erika Ritchey, Amy Schmidt, Peter Tesar, Sheyenne Tichnell, Jill Wood and Wyatt Wright.

Club Seal awards were presented as follows: Bittinger, Achievement; Bear Creek, Achievement; Country Explorers, Banner; Country Kids, Standard; Finzel, Achievement; Grantsville, Standard; and Maple Mountain, banner.

North Star, Charter; Oak Hill, Achievement; Red House, Banner; Ryan's Glade, Banner; Shepherd's Flock, Standard; and Snowy Creek, Standard.

Recognition was also given to several businesses and individuals for the Club Friends of 4-H. North Glade 4-H recognized Swanton Community Center, John Livengood, and Byco Enterprises.

Maple Mountain 4-H recognized Manor Home Center, and Red House 4-H recognized Barb Holler.

Shepherd's Flock recognized Fred and Sherry Bradshaw, and Oak Hill recognized Greg and Lisa Fratz of Fratz Trucking.

Three Garrett County Friends of 4-H awards were presented. The first went to Rush Services in appreciation of their support to the 4-H program at the Garrett County Fair and throughout the year.

The other two Friends of 4-H awards were presented for noteworthy support to the 4-H Robotics team, G-Force. Receiving the awards were Phil Malone, who serves as mentor and coach to the robotics teams, and Frank Shap, who accepted the award on behalf of the Board of Garrett County Commissioners and Garrett County Economic Development. The two groups were cited for their support of the robotics program.

The Donald Sealing Community Service Award was presented by Jane Sealing to Catlin Carrico, J.B. Gnegy, Katelyn Gnegy, Kevin Haenftling, Kara Savage, and Abby Sherrard.

The County Family of the Year was presented to Greg, Camille and Catlin Carrico of Oakland Oak Leaves 4-H Club.

A certificate was presented by Shepherd's Flock 4-H to the Leonard Custer family for Club Family of the Year.

Levi Lantz of Country Explorers 4-H was the recipient of the Baity Ridder Memorial Award. This award is presented to the outstanding youth exhibitor at the annual Garrett County Fair. Runners-up were Jessica Steyer, Aaron Lantz, Amanda Beitzel, and Kim Cogley.

The Dr. Scott Glotfelty Humanitarian Award was awarded to Katelyn Gnegy. This is presented each year by Dr. Glotfelty's family to a 4-H member for their humanitarian skills and use of those skills in one's club and community.

Achievement pins were presented to Kevin Haenftling, Catlin Carrico, Ashley Rodeheaver, and Ashleigh Friend for their outstanding participation in club, county, and state events.

Character Counts pins were presented to Cody Ferguson, Ethan Broadwater, Jason Friend, Jordan Skipper, and Nichole Harvey. This award recognizes their good character during 4-H activities throughout the years.

Agriculture pins were given to Derek Gilpin, Carey Rush, Nolan Marple, and Sarah Brenneman. This recognition results from noteworthy participation in agricultural-related projects.

The 4-H Spirit Award was presented to Amanda Beitzel and Andrew Lucas, who have exemplified the 4-H spirit of volunteerism and working with others.

The local chapter of the Maryland All-Stars presented Patrick Duggan of North Glade 4-H for having the best first year record book. Nichole Harvey of Maple Mountain 4-H was awarded for the Best Overall record book.

Andrea Steyer and J.B. Gnegy were presented with the "I Dare You" award. They have demonstrated leadership and commitment to their club and community.

The Garrett County Fair club award was presented to the Red House 4-H Club for the having the highest participation at the county fair. The Garrett County Club of the Year award was presented to Ryan's Glade to recognize outstanding club work in educational oppor-

Continued on Page C-5

GARRETT COUNTY FAIR CLUB AWARD – This award, sponsored by Farm Credit of the Virginias, is presented to the club with the highest percentage of participation in activities at the Garrett County Agriculture Fair. This year the Red House 4-H Club won, and the members are pictured. In the front, from left, are Kerri Skipper, Kelsey Skipper, Ronnie Schrock, Trenton Evans, Isac Graham, Rachel Skipper, and Austin Graham. In the back are Theo Evans, Brittany Green, Sarah Brenneman, Annie Graham, Jenny Jones, Anthony Green, Catie Jones, and Sara Holler.

"I DARE YOU," SPIRIT WINNERS – Pictured above are J.B. Gnegy of Country Explorers and Andrea Steyer of Ryan's Glade. These two members received the "I Dare You" award, which is given to members who have demonstrated leadership and commitment to their clubs and community. Shown below is Amanda Beitzel of Grantsville 4-H Club, who was one of two recipients of the annual Spirit Award. This citation is presented to two 4-H members whose work in past years has exemplified the 4-H spirit of volunteerism, positive energy, cooperation with others, dependability, and responsibility. The other member presented with the award was Andrew Lucas of Ryan's Glade 4-H, who was not available for the photo.

GARRETT COUNTY FAMILY, FRIEND OF 4-H – The Garrett County 4-H Family of the Year Award was presented to the Carrico family, shown above. This award recognizes a 4-H family with commendable 4-H participation in the past years, including active membership by the youth and volunteer support by the parents. Shown from left are Catlin, Camille, and Greg Carrico. Catlin is a member of the Oakland Oak Leaves 4-H Club. The County Friend of 4-H award honors local businesses or individuals who have provided noteworthy support to the county 4-H program. This year's recipient was Rush Services. "The people of Rush Services have always provided prompt and reliable service to us with any building projects, and they have also donated some much needed shelving for the 4-H exhibit building," said Ann Sherrard, 4-H extension educator. "The company also provided many hours of donated labor and supplies to assist with the rabbit barn project." Pictured below accepting the award for Rush Services are Morgan and Jacob Rush.

First Time Homebuyer
Construction–One time close
Lot Loans–10% down
Purchase or Refinance
Call today for a free pre-qualification:

Shirley Bernard
FIRST HOME MORTGAGE
317 East Oak Street
Oakland, MD 21550
Phone 301-533-0535 or
301-707-1215 cell
sbernard@gofirsthome.com
www.gofirsthome.com
Equal Opportunity Lender

Have You HEARD?
by M. Keith Nester, Sr., BC-HIS

M. Keith Nester, Sr., BC-HIS

Cathy Arnold, HIS

DIMMING PROSPECTS

Scientists have recently begun to focus on older individuals' increasing difficulty understanding conversation in noisy environments. This phenomenon, which may be one of the first signs of age-related hearing loss, is commonly referred to as "the cocktail party problem." Affecting one-third of adults between ages 65 and 75 years, the cocktail party problem may have its origins in a "dimmer switch" in the brain. Scientists have found that the brain's dimmer-switch circuitry is used to tell the ears to reduce their flow of input to the brain when there is too much noise. Doing so helps the auditory system deal with loud sounds that might otherwise overwhelm it. Understanding conversation may be helped further with a hearing instrument.

Proper hearing promotes better communication. When an uncorrected hearing impairment causes the loss of special moments in your life, it's time to rediscover the benefits of healthy hearing and learn about the marvelous wonders now available in hearing instruments. Come see us at AUDIBEL, and discover how today's hearing instruments are virtually disappearing from sight.

P.S. The brain helps people home in on a conversation partner's words in a noisy environment by focusing its attention on words that arrive at both ears at the same time and at the same volume.

AUDIBEL
Office of Dr. Williams Chiropractic
807 Oakland Ave. • Mountain Lake Park, MD 21550
1-866-AUDIBEL • 1-866-283-4235
www.audibel.com

Don't Throw Away Tomorrow
Recycle Today

Now o[redacted]range of recycling services
Give us a Call Today !
301-334-6212

McHENRY BEVERAGE SHOPPE
APRIL BONUS $AVINGS
Coldest Beer in Town!

Jack Daniels 1.75 L $37.99* Save $3.00
Case Discounts on Bottled Beer*
Absolut Vodka 1.75 L $34.99* Save $3.00
Bud or Bud Lite long necks 24 - 12oz. bottles $17.99*
Sierra Novada 12pk. bottles $12.99*
Keystone Ice 30pk. cans $13.99* Everyday low price
Senior day Every Tuesday Save 5% discount Beer, Wine, & Liquor
Casillero del Diablo Wines 750 ml. $7.99* Save $2.00
Keystone Light 30pk. cans $13.99*
Cabernet Sauvignon, Chardonnay, Sauvignon Blanc
10% Case Discounts* on Wine and Liquor!

301-387-5518 • 24465 Garrett Hwy., McHenry Plaza, in McHenry
Open Mon. - Thurs., 9am - 9pm; Fri. & Sat., 9am - 10pm
*No other discounts taken on advertised items. Sale ends 04/30/09.

LONG & FOSTER REALTORS
LONG & FOSTER®
REAL ESTATE • MORTGAGES • TITLE • INSURANCE
www.DeepCreekResort.com • 800.336.5253 • 301.387.4700
23789 Garrett Highway, McHenry, MD 21541

FRIENDSVILLE NEWS

BEAR CREEK CHURCH OF THE BRETHREN

The Bear Creek Church of the Brethren will be holding a community soup and sandwich dinner next Wednesday, April 29, from 5 to 7 p.m. The church is located along Brethren Church Road behind the Accident Elementary School. There will be a free-will offering collected.

FRIENDSVILLE UNITED METHODIST CHURCH

A mother/daughter covered-dish dinner will be held Sunday, May 3, 5:30 p.m., in the Friendsville United Methodist Church social room for all the women of the Friendsville Charge and community. Meat, rolls, and beverage will be furnished.

Entertainment will be provided in the form of a comedy speaker, a "What Not to Wear" skit, and special music. Special recognition awards will also be presented. This is the 30th year for the mother/daughter banquet.

THE WISHING WELL
by Lucretia Sines

Kelvin Fearer is a patient at West Penn Hospital. He recently underwent stomach surgery. Cards can be sent to him at 202 Sand Spring Road, Friendsville, MD 21531.

Charles (Jack) Frazee underwent heart surgery at the Melborne Regional Medical Center on April 21. Cards can be sent to him at his place of residence at 2860 Rocky Point Road, Melabar, FL 32950.

BIRTHDAY WISHES

A party was recently held to celebrate the 80th birthday of Harry (Hobe) Griffith. It was hosted by his daughters Debbie, Sherry, and Tracey. Approximately 50 friends and relatives attended.

Lois Lancaster will be celebrating her 67th birthday on Sunday, May 3. Cards can be sent to her at 2967 Blue Goose Road, Friendsville, MD 21531.

Frances Detrick will be celebrating her 93rd birthday on May 11. Cards can be sent to her at Oakland Nursing and Rehab Center, 706 East Alder Street, Oakland, MD 21550.

CEMETERY CLEANUP

Cleanup day at the Sand Spring Cemetery will be Saturday, May 2, beginning at 9 a.m. Everyone is welcome to come help.

DIABETES WORKSHOP

Free classes will be held May 22 and June 19 from 9 a.m. to noon at the Pleasant Valley Community Center in Oakland for those interested in learning about controlling diabetes, losing weight, counting carbohydrates, reading food labels, and more. The instructor will be Dr. Jennifer Bentlejewski, registered and licensed dietitian.

For more information or to register to attend, persons may telephone 301-334-6960. The classes are being sponsored by the University of Maryland Cooperative Extension and Garrett College. Seating is limited, so persons are urged to call soon to register.

SPRING CLEANUP

The mayor and town council will be sponsoring a spring cleanup during the week of April 27 – May 2 for residents of Friendsville. Residents are encouraged to clean up lawns and vacant lots, and dispose of worn-out furniture, broken appliances, and useless items. Trash removal will be held as usual on Thursday, April 30, and pick-up of large items will be held on Saturday, May 2, beginning at 8:30 a.m. Residents who do not pay for garbage collection may contact Town Hall to inquire about cleanup fees.

COMMUNITY WATCH

Friendsville Community Watch is currently having teen recreation every Monday, April 13 through May 18, at the Friendsville Community Park, upper pavilion, 6:30-8 p.m., for youth in grades 6 through 12. Prizes, snacks, and activities are provided.

ATV safety training will be offered next Monday, April 27, in the upper pavilion at Friendsville Community Park. ATV helmets will be given away. This event is being offered for youth in grade 4 through adult, and is sponsored by the Friendsville Community Watch and GCHD. Persons may telephone Kecia Smith at 301-334-7730 or Sharol Coddington at 301-746-5601 for more information.

WOW NEWS

Woodmen of the World Lodge 45 will hold Join Hands Day on Saturday, May 2, beginning at 10 a.m. The next meeting of the Lodge 45 will be held at the lodge pavilion on May 21 at 6:30 p.m.

NHS SPORTS

The Northern High varsity baseball team will host Mountain Ridge on Monday, April 27, at 4:30 p.m. The Huskies will also host Hampshire on Wednesday, April 29, at 4:30 p.m.

The JV baseball team will host Meyersdale in a doubleheader this Saturday, April 25, beginning at 11 a.m. The Huskies will compete at Mountain Ridge on Monday, April 27, at 5:30 p.m. and at Allegany on Wednesday, April 29, at 5 p.m.

The Northern softball team will host Salisbury this Friday, April 24, at 4:30 p.m. and Fort Hill on Monday, April 27, at 4:30 p.m.

The track team will compete at Fort Hill in the Boys' AMAC Championships on Wednesday, April 29, and the Girls' AMAC Championships next Thursday, April 30, at 5:30 p.m. each day.

The tennis teams will host Bishop Walsh this Friday, April 24, at 5 p.m. and Southern next Thursday, April 28, at 4 p.m.

"BECAUSE HE LIVES" was the name of an Easter cantata recently presented several times by the Friendsville Community Choir, which is under the direction of Cindy Frantz. Members of the choir include residents of Friendsville and the surrounding area. Pictured from left, front row, are: Becky Berkeblle, Holly Wampler, Thelma Humberson, Nancy Wakefield, and Betty Wilburn. In the second row are: Iris Echelberger, Debbie Michael, Leota Friend, and Carol Squires. In the third row are: Betty Stockslager, Hannah Fike, Sherry Fike, Cindy Frantz, Carol Frazee, Pastor Sarah Rettig, and Jane Fox. In the fourth row are: Kenny Metheny, Dan Manges, Vernon Wampler, Buddy Umbel, Lowell Echelberger, Fred Box, and Robert Stockslager. In the back row are: Sam Friend, Tom Sines, Sam Wakefield, Bill Emory, and Major Rettig.

Featuring events that build assets in youth and promote community involvement:

FRIDAY, April 24

- **Hiding in Plain Sight**, Grantsville Senior Center, 5:30 to 8 p.m. The Grantsville Involvement Group invites all adults to learn more about youth drug use and what clues to look for to detect it. Event includes guest speaker Sergeant Rob Corley and a mock teen bedroom for participants to search for drug use clues. Only adults will be admitted. Snacks will be provided. Free. Persons should RSVP by calling 301-895-5818.
- **Club 21550 Recreation Night**, Dennett Road Elementary School gymnasium, 6-8 p.m. Basketball and volleyball games will be organized for participants at this recreation program, to be held each Friday through May 1. Archery will be featured this week. Youth 10 years and under *must* be accompanied by an adult. Free. (301-334-7730)

SUNDAY, April 26

- **Friendsville Teen Recreation**, Friendsville Town Park Upper Pavilion, 6:30-8 p.m. Kids from 6th through 12th grade are invited each Monday through May 18 for games such as basketball, volleyball, and Ultimate Frisbee™. Recreation, snacks and prizes provided for free. (301-334-7730)
- **Late Easter Egg Hunt**, Deer Park Community Building, 2 p.m. Egg coloring, crafts, and a late Easter egg hunt for anyone who may have missed the earlier hunts. All ages are welcome for Easter activities, a talk from a guest from the Deer Park Volunteer Fire Department, and snacks. Free. Sponsored by Deer Park Eliminators. (301-334-2017)

MONDAY, April 27

- **Becoming a Crash Test Dummy project**, Crellin United Brethren Church, 7 p.m. All middle and high school students are invited to join Crellin Students Against Destructive Decisions in writing a "crash test dummy" skit, to be performed for Crellin Elementary School students in June. This is an opportunity for students interested in writing and acting to earn service learning hours. (301-334-7730)

TUESDAY, April 28

- **LapSit**, Ruth Enlow Library in Oakland, 10:30-11 a.m. LapSit incorporates singing, finger play, rhymes, and stories for infants and toddlers up to 3 years. A parent or caregiver must stay with each child during the program. Free. (301-334-3996)

WEDNESDAY, April 29

- **Children's Hour**, Ruth Enlow Library in Oakland, 10:30-11:30 a.m. Children ages 3 to 5 and their parents are invited for an hour of stories, crafts, and activities. Free. (301-334-3996)

~~~~~~~~~~~~~~~~~~~~~~~~

Assets are qualities and experiences youth need to unleash their potential for growing into healthy, caring adults. For more information about Healthy Communities•Healthy Youth™ (HC•HY): Garrett County and about building assets in youth, persons may call 301-334-1189.

HC•HY Garrett County and some of the activities above are sponsored by Garrett County Partnership for Children and Families Inc./LMB (Local Management Board), the Garrett County Health Department, Garrett County Extension Service, and the Governor's Office of Crime Control and Prevention.

Bill Metzger To Talk About Rails To Trails Project

Bill Metzger will discuss the history of the Great Allegheny Passage and Rails to Trails project at the Folk Meeting House in Springs, Pa., on Monday, April 27, at 7:30 p.m. Sponsored by the Springs Historical Society, the event is free and open to the public.

"His animated stories will be of interest to bikers, hikers, rail buffs, and armchair travelers," said a spokesperson about the guest speaker.

Metzger, a writer, editor, mapmaker, and free lance photographer, resides in Confluence, Pa. He has been involved with the Rails to Trails project since 1989 and bikes 2,500 miles per year.

Metzger has authored *The Great Allegheny Passage Companion: Guide to History and Heritage Along the Trail*, a mile-by-mile guide with maps, illustrations, and historical photos. It is said to be the most comprehensive guide to the rail-trail on the market.

"The trail is nothing short of a miracle," Metzger said about the passage. "Consider that there were two abandoned railroads that were not only available but joined, and not only joined but ran through a series of beautiful river valleys."

He added that not only did the railroads run through "super scenery," but they also connected with the C&O Canal Towpath to join Pittsburgh, Pa., and Washington, D.C., by trail.

"And not only was all this possible, but there was the leadership, both professional and volunteer, that rose to the occasion to visualize the trail and nurture it and to inspire the thousands of volunteers who actually made it happen," Metzger said.

The Folk Meeting House is located along Rt. 669 (Springs Road). For more information, persons may call 814-445-6945 or 814-662-4366 or visit online at springspa.org.

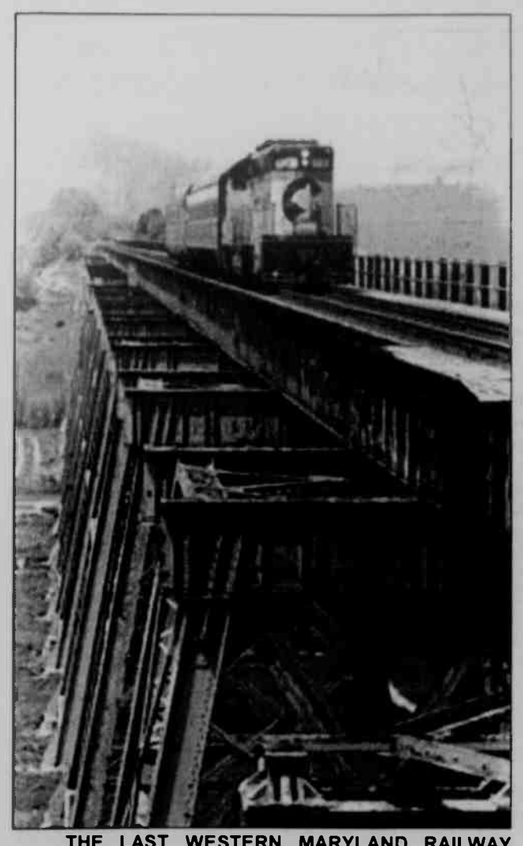

THE LAST WESTERN MARYLAND RAILWAY passenger train crossed the Salisbury (Pa.) Viaduct on May 20, 1976. Aboard that train were representatives from the railroad, Pennsylvania and local governments, conservation agencies, and the press. The purpose of the event was to show off the soon-to-be-abandoned corridor as a potential recreational facility. The term "rails to trails" hadn't been invented yet. But the train ride served its purpose and soon afterwards the Western Pennsylvania Conservancy purchased the railroad right of way from Ohiopyle to Confluence, Pa., and donated it to Ohiopyle State Park, and the Great Allegheny Passage was born. Author Bill Metzger will discuss the history of the Rails to Trails project at the Folk Meeting House in Springs, Pa., on Monday, April 27, at 7:30 p.m. See story. Photo by Bill Metzger.

If you know your U.S. Constitution, you know that the printing of paper money is illegal in this country as it is **not** one of the powers enumerated and vested in the Congress. See Article I, Section 8. Hence, the printing of paper money is, of course, no less then *counterfeiting*, and the politicians of both Parties who condone it are, in fact, a group of counterfeiters who are literally **stealing the hard earned savings of the very people they are all sworn to protect** in their persons and their property–the establishment of the Federal Reserve Board in 1913 by an ***act of Congress***, not withstanding!

George Washington, the *pater patriae* of our country, stated emphatically that: "The basis of our political system *is the right of the people to make and to alter their constitutions of government.* **But the constitution which at any time exists, till changed by an explicit and authentic act of the whole people, is sacredly obligatory upon all."** Most certainly *very politician*...for they have all sworn **many, many** oaths to protect and defend it as written in ***deference*** to the ***will of the people.*** Ha-ha!

How is it possible then that we now live in a ***"Post-constitutional America!!!...where the U.S. Constitution poses no serious threat to our present form of government???"***

The ***Father*** of our country spoke to that remedy also: ***"The power under the constitution will always be in the people.*** It is ***entrusted*** for certain ***defined purposes***, and for a certain ***limited period***, to ***representatives*** of their own choosing; and whenever it is executed ***contrary*** to their ***interests***, or **not agreeable** to ***their wishes***, their ***servants*** can and ***undoubtedly will be recalled." (I'm waiting!)***

Today's $ is worth about ***5 cents in 1913*** dollars. The so-called **primary** purpose of the creation of the Fed was to ***protect*** the **integrity** of the U.S. $. From 1933, when the Constitution's ***anti-Christ*** entered the White House, the U.S. money supply has increased from $20 billion per annum, to $1.6 ***trillion*** since the **2006** elections when the Democrats won both Houses of Congress! In the six months since Mr. Obama added the White House, to complete the political *trifecta for the Democrat Party*, you can multiply the latter number by a ***minimum*** of four (4) to get a reasonably **low** assessment of where our *beloved* country "stands" today as it continues in freefall to eventual oblivion!

Look, the criminally incompetent gang that now runs the U.S. Congress has a good thing going...for ***themselves*, and their pseudo-religion.** They have convinced the majority of the people, **who don't pay any taxes**, to allow them, the Dems, to steal the wealth of those who do...via outright confiscation of their hard earned wealth through massive ***taxation***, but even worse, through *deceitful, preventable **inflation*** of the U.S. $ – the crudest tax of all! All of this is an absolute given, as I write this essay.

I am old enough to be able to differentiate between today's *Liberty* and that of my youth, during which I fought for it in Korea as a teenager for most of 1951. That was when the Chinese hoards entered the "UN Policing Action" big time, and nearly overwhelmed it at the eleventh hour of **near** victory in "The Forgotten War" (see my novel: *THE TENDER LEAVES OF HOPE*). I had spent the previous thirteen months of 1950-51 on the "resort" Island of Okinawa, where I discovered, after months of denial, that its "little brown people" were at least as loveable as I was...if your heart had even a semblance of forgiveness and goodwill. Thankfully, mine had both; which allowed me to garner some positive growth from an otherwise negative experience over two formative years of my life. But, alas, the *Liberty*, **and the *country*** of my youth, no longer exist!

Cordially:

Ronald R. Rowan

4/15/09

EXTRA ATTIC STORAGE
SELF STORAGE UNITS
10'x10' & 10'x20'
Units Renting Now
814-662-2822
101 Sherman Alley
Salisbury, PA

BINGO
WEDNESDAYS
St. Peter's Social Hall
Corner of 4th and Oak St. 301-334-2202
Doors open at 5:30 p.m. Games start at 6:30 p.m.
$500 Jackpot
*Mystery number *Winner take all *Refreshments
NO admission under 18.

SMART CHOICES FOR A SHARP SMILE
TIPS FOR TEENS

NO
Mouth jewelry
Tobacco
YES
Healthy snacks
Mouth guards
Sealants
Make a smart choice today and call our experienced staff for a dental exam.
GCHD Dental Care Center Dr. Jason Hieronimus
301-334-7660 or 301-895-3111ext 7660

RN to BS in NURSING at Frostburg State University
FSU's online program prepares nurses to assume roles in leadership, complex clinical care coordination and community/public health, and serves as the academic foundation for graduate study.
Open to all registered nurses who meet admissions criteria.
- Convenient program for working RNs includes online classes
- Personal attention from caring faculty
- Clinical work available in your own community
- Accessible and affordable
- Knowledge you can use tod
For more information:
301 687 4791 or 301 687 4120
E-mail: sbcoyle@frostburg.edu
www.frostburg.edu/nursing

Where are YOU going?
FROSTBURG STATE UNIVERSITY
FROSTBURG, MD – www.frostburg.edu

Got Disc Herniations?
New Hope for Disc Injury Victims
– A newly released free report and DVD reveal a non-drug, non-surgical treatment that is safe, painless and is clinically shown to be an effective treatment for low back and neck pain. To discover the truth about what your own surgeon may not know and drug companies keep secret, call the toll-free 24-hour recorded message at 1-888-228-3208 or visit online at WVSpineMedNow.com
~~~~~~~~~~~~~~~~~~~~~~~~

Ask The Everyday Scientist

CARBON CAPTURE AND SEQUESTRATION

by Dr. Thomas Sheahen

Q. Some people complain that cleaning up carbon dioxide is impossible. But aren't they forgetting that scientists come up with new inventions? After the original Earth Day of 1970, the Clean Air Act was passed, and then catalytic converters were added to automobiles, and that cleaned up the air pollution. Won't the same thing happen with CO_2 if legislation is passed that requires emitters to capture and sequester carbon?

A. It is a wonderful thing that the brown haze that used to cover major cities is gone. That air pollution of the 1960s came from automobile exhaust, especially the group of nitrogen-oxygen compounds collectively known as NOx. Around 1970, auto manufacturers said they'd go broke if they had to clean up their exhaust, but eventually they found a way: the invention of the "catalytic converter." Today there are even more cars than before in big cities like Los Angeles, Denver, Houston, and New York, but the air is much cleaner.

Naturally, that provides a reason for optimism. Many people believe that science can achieve anything, if creative people put their minds to it. The plausible assumption is, "If we can clean up NOx, we can clean up CO_2."

However, there is a very basic difference hidden in the chemistry, which really gets in the way. It has to do with the different energy levels of the chemicals involved.

All of the NOx compounds (N_2O, NO and NO_2) are chemicals that lie at intermediate energy levels, not in a minimum-energy state. Through further chemical reactions, they can go "downhill" into a lower energy state. Carbon monoxide (CO), formerly a major component of auto exhaust, is similar, in that it is "downhill" energetically to get to some other lower-energy chemical.

After exhaust gases leave the engine, they travels through the exhaust pipe into the catalytic converter, where the pollutants change to harmless gases. The special chemical in catalytic converters is platinum, which holds NOx molecules in place on a surface just long enough for them to react, forming conventional oxygen and nitrogen. CO is converted to CO_2. Platinum does the job in a car for countless miles, because the chemical reactions it "catalyzes" are energetically downhill. The platinum doesn't get used up. But if you've ever had to replace the catalytic converter in your car, you've found out how expensive platinum is.

CO_2, on the other hand, is a molecule that sits in a deep energy minimum, a "final" product of a chemical reactions. There is no further downhill energy path by which to get rid of it. The usual way for CO_2 to go away is for it to be breathed in by a plant, and when a photon of sunlight come along with enough energy to break the chemical bonds (O = C = O), the carbon atom makes the plant grow stronger while O_2 is released into the atmosphere. That process within plants is essential for sustaining life on Earth: The CO_2 and O_2 go back and forth between plant life and animal life.

The important distinction here is that it is uphill energetically to dispose of CO_2. Energy must be provided. Sunlight provides the needed energy in plants. Thinking about sequestration, to move CO_2 into a new chemical (maybe calcium carbonate, $CaCO_3$) for storage is energetically uphill, and an energy price must be paid to get there. Even if CO_2 is merely compressed and stored in caverns (leak tight?), some energy price must be paid. That really is a basic law of science.

Current numerical cost estimates are that processes for getting rid of CO_2 from coal-burning electricity generating plants will increase the price of electricity by 60 to 80%. That's quite a big penalty for electricity consumers to swallow. The optimistic outlook (comparing with the history of NOx) expects that price to be driven way down to a tiny increase, owing to scientific innovations.

However, that belief arose by analogy, because scientists found a way to get rid of NOx decades ago. That fortunate result won't be repeated, for very basic reasons of the energy levels associated with chemical reactions. Any method (other than plant life) for getting rid of CO_2 is going to continue to be expensive. Research that focuses on plant life is likely to be the most fruitful path.

Dr. Sheahen is a physicist who was educated at MIT. He lives at Deep Creek Lake and has taught physics at Garrett College. Persons wishing to submit questions for this column may e-mail them to newsroom@therepublicannews.com.

SWANTON NEWS

CHURCH NEWS

Otterbein United Methodist Church will hold its 11 a.m. worship service this Sunday, April 24, at the Swanton Community Center pavilion, with Community and special music. Persons may contact Mike Sweitzer for more information at 301-387-2619. In the event of bad weather, the service will be held in the church.

MOTHER'S DAY BRUNCH

A Mother's Day brunch will be held at Otterbein Church on Saturday, May 2, at 10 a.m. The cost will be $6 per dinner. Those planning to attend are asked to let Lois (301-359-3766) or Barbie (301-387-2255) know by this Sunday.

PERSONALS

Glenna Sweitzer was a patient in Garrett County Memorial Hospital for several days.

Amy Sweitzer is now a resident of the Goodwill Nursing Home in Grantsville.

Harland Friend is a patient in Garrett County Memorial Hospital.

Guests of Mary June Harvey over the weekend were Mike and Ellisa Woodbrey and girls Emily and Michaela, Shepherdstown, W.Va.

Easter weekend visitors of Melvin, Dotty, and Andrew Beckman were their son and family, Leslie, Tracy, and Anthony Beckman, Warren, Ohio. A Friday evening visitor of the Beckmans was Freddie Lohr.

BIRTHDAYS

Among Swanton residents having birthdays this week are Mike Sweitzer, Gerald Friend, Bob Winters, and Harlee Friend.

Deep Creek Fire Auxiliary Seeking New Members

The Deep Creek Volunteer Fire Department Auxiliary is seeking new members. A meeting will be held at the Deep Creek fire hall in McHenry on April 27 at 7 p.m. Interested persons are encouraged to attend.

The auxiliary supports the fire company by holding fundraisers.

For more information, persons may contact Debbie Workman at 301-746-8717.

ARMED SERVICES REVIEW

Michael Allen Shiflett, Oakland, recently completed his basic training for the United States Marine Corps at Parris Island, S.C.

After 10 days visiting family and friends, Shiflett left for Camp Lejeune, N.C., where his MIT and MOS training will be given. He is training for combat engineering.

Shiflett is a 2007 graduate of Northern High School. He is a son of Robin Johnston-DeWitt and Eugene Shiflett.

"Walk For Life" Fundraiser To Be Held May 9

The Mountain Top Crisis Pregnancy Center (MTCPC) will host its 21st annual "Walk For Life" on Saturday, May 9, at the Mountain Fresh Pavilion, located next to the Oakland town parking lot. Registration will be at 9:30 a.m., and the walk will start at 10 a.m. The rain date is Saturday, May 16.

Approximately two miles in length, the walk will begin and end at the parking lot. A picnic for all participants will be held at the pavilion following the walk.

T-shirts will be awarded to walkers who collect pledges totaling at least $150. Trophies and plaques will also be presented to walkers with the highest amount of pledges and to churches with the most participants.

MTCPC is an independent, non-political, non-sectarian organization staffed by trained volunteers, which operates solely on donations from individuals and organizations. Centers are located in Loch Lynn and Keyser, Kingwood, and Petersburg, W.Va.

All services – including self-administered pregnancy testing, maternity and baby clothing, baby furniture and other items, parenting and abstinence programs, post-abortion counseling, and a 24-hour hotline – are free and strictly confidential.

To obtain pledge sheets for the Walk For Life or to obtain more information about the event or MTCPC services, interested persons may call 301-334-1058 or 1-800-866-2400.

Wings of Challenge

Hunting Retreat: Oct. - March
Sporting Clays, Skeet & Double Wooble Trap: Year-Round
3-D Archery: Spring - Late Fall

Pheasant Hunting at Its Best!
301-746-8868
Accident, MD • Minutes from Deep Creek Lake

3-D Archery–30 Targets Walk Through
Call for details: 301-895-5054 or 301-707-0081

Directions: From Interstate 68 going west: Take exit 14A, 219 South approx. 4.5 miles, turn right onto Bear Creek Road (road bears left along creek), follow for 2.3 miles, turn right onto Everly Road (stays right and straight), follow 1 mile to top of hill, park as convenient and follow signs/arrows near Pavilion to 3-D Archery Range.

U-SAVE AUTO RENTAL
· LOW DAILY RATES
· INSURANCE REPLACEMENTS
· CARS · VANS · 15 PASS. VANS
Locally owned & Operated For 17 Years!
Rt. 219 Deep Creek Lake
GARRETT AUTO RENTALS INC.
301-387-6148
Major Credit Cards Accepted

BIBLE PREACHING SUNDAY
April 26, 2009
9:45 a.m., 10:45 a.m., & 7:00 p.m.
With Dr. Dan Hummel
Learn the importance of Local Churches printing the Word of God!
MTN. LAKE INDEPENDENT BAPTIST CHURCH
1005 Broadford Road, Oakland, MD 21550
301-334-3234 www.mlibc.org

LAPP AIR CONDITIONING INC.

THE LEADERS IN HVAC GREEN SOLUTIONS!

Save Money - Save Energy
with the "2009 Tax Rebates" - and a high efficiency heating & cooling system!
For more information, go to:
www.rayclappheatingandair.com

QUALITY SALES, SERVICE & INSTALLATION
* Air Conditioning
* Air Quality
* Ductless Split Systems
* Geothermal
* Heat Pumps
* Hi-Efficiency Furnaces
* Hot Water Supplies
* Humidity Control
* Hybrid - Dual Fuel System
* Radiant (In-floor)
* Refrigeration

HYBRIDHEAT. Puron

For a Free Estimate Call
725 Quebec Avenue
Cumberland, MD 21502
Phone 301.777.3634
FAX 301.777.3982

226 Builders Way
Oakland, MD 21550
Phone 301.334.3600
FAX 301.334.2667

Carrier Turn to the Experts
YORK It's time to get comfortable.

Rt. 219 North
Humberson Center,
McHenry, MD 21541
301-387-8300
800-457-6777

United Country REAL ESTATE
HUMBERSON HOMES, INC.

PH #358 Deep Creek Lake
Ga6498876 REDUCED $639,900
• Premier, "Brand New Constructed" custom home
• Beautiful 3200 sq. ft insulated log finish
• Views of Deep Creek Lake and surrounding area
• 10 yr. RWC warranty
• Approx $30,000 + in furniture, hot tub, pool table, electronics and house wares included!

PH#386 Deep Creek Lake
GA6427534 $575,000
• "New Construction" post and beam Grand Chalet with 4 BR, 3.5 BA, garage
• Bonus, 100" home theater, plasma TV, integrated phone, wireless Internet, security system and other added features, "Smart Home Technology"
• DOCK SLIP

PH#320 Friendsville
GA6867170 REDUCED $189,900
• Recently Remodeled Home on 3.33 Acres
• Hardwood Floors, Granite Counters & More
• "Farmette" type property with Rail Fenced Pasture
• Large 30'x40' Barn & Storage Building

PH#325 Frostburg, MD
GA693291 $250,000
• 11.72 Acre Farmette Style Property
• Stone Farm House with Quality Upgrades
• 2 Garages, Large Barn, Sheds & Silo

PH#343 Swanton, MD
Just Listed! GA7011486 $224,900
• King of the Mountain! Striking Postcard Views
• 15Acres Primarily Wooded
• Beautiful Yard, Driveway & Landscaping

PH #391 Friendsville, MD
GA6809303 REDUCED $110,900
• 3 bdrm., 2 bath, open floor plan
• Nice yard, fruit trees, landscaping
• Easy access, private & convenient

PH#371 Deep Creek Lake Area
GA6761468 REDUCED $459,000
• Mountain Chalet on 5 acres
• Large, Free Flowing Stream
• Close to Wisp Ski Resort

PH #374 McHenry
Ga6166482 REDUCED $329,000
• Beautiful lake and ski slope views
• Park-like lake front with a boat dock!
• Established vacation rental history

PH#334 Frostburg, MD
GA6911624 $229,900
• 3.54 Ac. Farmette Style Property w/2 Homes
• Private Stocked Pond & Stream
• Fenced-in Pasture and 2 Outbuildings

PH#321 Deep Creek Lake Area
GA6840439 $179,000
• Two full acres
• 3 bedroom Ranch home with 24 x 24 garage
• Minutes from Swallow Falls State Park

FEATURING PHONE HOME
For immediate information on any listing 24/7
Just dial 301-387-3383 and enter the code next to the listing.
PH#XXX

PH#344 Mt. Lake Park
Just Listed! GA7016076 $75,000
• Nice 2 bedroom on full foundation
• Would make a great starter home!
• Close to Broadford Park
• Above ground pool with decking

Featured Lots & Land

Phone Home #336 - Sweet Rewards Farm - These scenic lots are just waiting for your new home. Just minutes from Deep Creek Lake and Wisp ski area. Prices include public water and sewer tap. Views of Deep Creek Lake's beautiful mountains, meadows, water & Wisp Ski Resort. 0.37 - 1.74 Acre Lots ..... STARTING AT $70,000

Phone Home #337 - Bear Crossing - Deep Creek Lake prime building lots taking advantage of central location of all Deep Creek Lake and Garrett County activities, primarily access to lake and Wisp ski area as well as restaurants, parks, and shopping conveniences. Paved roads, some lake views and wooded. Adjacent marina for boat slip acquisition. Excellent getaway, vacation or rental investment with the boat slip opportunity.
1.00 Acre Lots ..... STARTING AT $139,000

Phone Home #338 - 11.37 Acres, The Highlands - Build your dream home on this wooded 11+ acre parcel. Conveniently located for an easy commute to Pittsburgh, Cumberland, or Morgantown. Lot has been perk approved and contains a small stream.
GA6924136 ..... $90,000

Phone Home #354 - .85 Acre, Deerfield Estates - Nice building lot, perk approved and ready for you to build your dream home. Mobile homes are accepted. GA5389205 ..... $24,900

Phone Home #331 - 5.18 Acres, Oakland, MD. Relax, take in the mountain views and enjoy life. This 5.18 acre country home site offers westerly views, a mix of fields and woods and is located minutes from the Oakland Town Center and 10 minutes to Deep Creek Lake and Wisp Ski Resort. GA6889615 ..... $66,900

Phone Home #341 - .73 Acres, Deep Creek Lake - Lot 290 in Roman Nose Spa. Perced for 4 bedrooms this level, wooded building lot is just minutes from all Deep Creek Lake amenities but quietly secluded. This is the home-site for you. Call today for a visit!. Ga6975614 ..... $79,000

Phone Home #344 - .75 Acre, LAKEFRONT - Split lakefront home site in a central DCL spot! Enjoy mountain and lake views. Type A dock permit and public sewer tap. GA5164707 ..... REDUCED $295,000

Business Opportunities

Phone Home # 327 - Deep Creek Lake, Rt. 219 - 4.5 Ac. Gently sloping, primarily wooded property located on Rt. 219 at Deep Creek Lake. Zoning potential for up to 19 single family dwellings or 21 duplex units or 36 townhouses or apartment units. Attractive brick home on property. GA6941520 ..... $599,000

Phone Home #378 - Accident, Rt. 219. Near 35 acre parcel with approx. 1400' of road frontage on State Hwy. Rt. 219. Commercial, private residential or residential subdivision all potential uses for this property. GA6764531 ..... $449,000

Phone Home #349 - Deer Park, MD. 5 unit apartment building on 1 acre just minutes from town. Great investment opportunity, 4 3-bedroom and 1 2-bedroom apartments all currently rented through government assisted housing; solid rentals. GA6194258 ..... $250,000

Phone Home #359 - Keyser's Ridge - 10 prime commercial potential acres. Immediate proximity to major interstate exit 14-A just south of I-68 on Rt. 219. Water and Sewer available. GA6680503 ..... $599,000

Phone Home #344 - Oakland - Incredible commercial treasure awaits. 2 Commercial Buildings & House. Separate bays, office, bath, heating system, air lines, and updated commercial wiring/electric. Check this one out!. GA7020146 ..... $279,000

www.humberson.com
for additional listings

West Virginia

News from Preston, Tucker, Grant and Mineral Counties.

AURORA/EGLON

AVFD RAMP DINNER

A ramp dinner will be served this Sunday, April 26, at the Aurora fire hall from noon to 4 p.m. (unless supplies run out sooner). The menu includes raw/cooked ramps, ramp salad, fried potatoes, ham, beans, corn muffins, dessert, and beverages. A donation of $8 is asked, with proceeds benefiting the Aurora Volunteer Fire Department.

AURORA SPRING CARNIVAL

The Aurora School Spring Carnival has been slated for Saturday, May 2, from 4:30 to 8:30 p.m. at Aurora Elementary School. The theme for this year's event is Tropical Isle Getaway. Raffle tickets will be sold for a first prize of a Canaan Valley Get-Away package, a second prize of a local handmade quilt, and a third prize of an MP3 player. A silent auction will also take place which will include themed baskets and individual items donated from local businesses.

The teachers will again sponsor the chicken barbecue dinner, as well as music and games. Anyone wishing to sell crafts must make a $10 donation to reserve a space. Tables must be provided by the seller.

MT. GROVE VFD RAMP DINNER

The Mt. Grove Fire Department will serve a ramp dinner on Sunday, May 3, at the Mt. Grove Community Building from 11 a.m. to 3 p.m. The fire hall is three miles south of Silver Lake. Donations asked are $7 for adults, $3 for children ages 6 to 11, and free for those under age 6. The menu will offer ham, fried potatoes (with or without ramps) beans, cornbread, ramp salad, desserts, and beverages. Proceeds will go to the Mt. Grove Fire Department.

YARD SALE & BARBECUE

The U.S. Rt. 50 yard sale and chicken barbecue will be held on Saturday, May 16, beginning at 9 a.m. at Aurora School. The event will continue until 5 p.m. and is sponsored by Maple Spring Church of the Brethren Committee for Family Life Center Construction. The event will include a bake sale and a large selection of household items. Dinners will be available to eat on the premises or for take-out.

HARSH 80TH BIRTHDAY

Rose Ina Harsh was surprised by her family this past Sunday afternoon with an open house at Maple Spring Church of the Brethren, Eglon. Planned by her children, Neva and Don Frantz, Stanley and Leah Harsh, Brenda and Claud Hartsell, and Mark and Jenny Harsh, all of Eglon, the affair was in celebration of her 80th birthday. All of her children, grandchildren, and great-grandchildren were either present or contacted her by phone.

She was congratulated on her contributions to EMS services by regional administrators, the local dispatcher, and local EMS personnel. She was one of the founders of Union Ambulance and has served as an EMT and a medic before being employed at the Eglon Clinic of Preston-Taylor Health Centers, including Tucker and Grant county clinic locations. So, in addition to working mainly from Eglon, she also filled in at both Davis and Rowlesburg locations.

She has contributed to her local church in roles of leadership. Her late husband, Melvin Harsh, shared her passion for emergency care and served as a driver. Her sons have both served as local drivers for Union Ambulance, and her daughters have served as EMTs. Numerous nieces, nephews, and cousins from both sides of her family also attended the event.

PERSONALS

According to word received by relatives, Evelyn Johnson has returned to her Hedgesville home from the Martinsburg Hospital. She remains weak and is currently staying with her daughter, Rhonda White.

Kristie Rhodes Hartsell, Aurora, has reported that her mother, Robin Rhodes, has improved slightly and will likely return to her Tunnelton home this week if all goes well. She was hospitalized at Moncngalia General Hospital

Robert Beckman, his son Jimmy Beckman, and David Beckman, all of eastern Maryland, RoseMary Ervin, a cousin from Keyser, and Don Harsh, Warrenton, Va., plus several Oakland relatives were all in town to attend Rose Harsh's 80th birthday party.

Tom and Linda *Lewis*, (not Winters), Eglon, visited their daughters in Virginia Beach and Martinsburg.

Leonard and Tammy Parsons and sons Daniel and Michael all participated in the Walk for Autism at Allegany College last week. They also visited with Leonard's cousin Tasha and her family in the same area.

A family dinner was held at the home of Carl and Cynthia Bachtel honoring Cynthia's mother, Carolyn Harsh, for her birthday and her husband Robert, Eglon.

AREA VOLUNTEERS THANKED – The Mountain Lions Club of Aurora, Eglon, Stemple Ridge, Amboy, and Horse Shoe Run wished to recognize and honor all volunteer ambulance and fire service people in the area. "These dedicated men and women are the real heroes in this world, and they truly make a real difference in our society," said a spokesperson of the Lions Club. "Sincere thanks and appreciation go out to all the community volunteers during this National Volunteers Week."

Corinth Holiness Church Schedules Women's Meeting

REV. RUTH DAVIS

Corinth Pentecostal Holiness Church, along with Pastors Paul and Cathy Snyder, invite the public to attend their annual Women's Convention on Friday, May 1, and Saturday, May 2, in Corinth.

Friday's event will begin at 7 p.m., with Rev. Cathy Snyder as the speaker.

"Men are welcome to join us for this service," she said.

Saturday's service will start at 9 a.m. with guest speaker Rev. Ruth Davis. Lunch will be provided by the church's Men's Ministry at 11:30 a.m.

Davis is an ordained minister with the Church of God, Cleveland, Tenn., and has been called into the intercessory and women's ministries.

She serves as president of the Women's Ministry, teaches Sunday school, and works with her husband David in the Lay Leadership Development Program at Loch Lynn (Md.) Church of God.

The couple also oversee the prayer ministry at Loch Lynn Church of God. They have been married 36 years and have served as a team in ministry. They have two children and four grandchildren.

Rev. Davis has ministered to various women's groups and at assisted living homes. She has also served as a hospital chaplain and is a member of the State Overseers Prayer Commission Board for the Church of God's Delmarva-D.C. region.

For more information about the Women's Convention, persons may call 301-334-0521 or 301-334-2496.

Preston Co. Chamber Slates Golf Tourney At Alpine Resort

The Preston County Chamber of Commerce Golf Tournament will be held at Alpine Lake Resort and Conference Center on Thursday, June 4. The day will begin with a shotgun start at 8:30 a.m.

A $10,000 hole-in-one grand prize is one of the many prizes available during the tournament. Lunch following the tournament will be provided by Alpine Lake Resort. The price for the tournament is $65 per person or $260 for a four-person team. The tournament is limited to the first 18 teams registered.

Sponsorship levels are also available, with the tournament benefiting the chamber scholarship/educational fund, which has contributed to Preston High School's HOSA and FBLA for their national competitions, as well as to the Preston Prevention Partnership's After-Prom Party.

For more information or to register, persons should contact the Preston County Chamber of Commerce at 304-329-0576.

Community Yard Sale And Auction Set In Arthurdale

A community yard sale and auction will be held in Arthurdale on Saturday and Sunday, May 2 and 3. Free maps of the sale locations will be available at Arthurdale Heritage's Historic Center Hall.

The 2 p.m. auction will be held on May 3 in the Center Hall. Auction proceeds will benefit the historic preservation operations of the nation's first New Deal subsistence homestead community project, which was founded 75 years ago.

Mt. Grove VFD To Hold Annual Ramp Dinner

The Mt. Grove Volunteer Fire Department will hold its annual "all-you-can-eat" ramp dinner on Sunday, May 3, from 11 a.m. to 3 p.m. The fire hall is located along Rt. 219 approximately four miles north of Thomas.

Billed as the "best stinkin' dinner you will ever eat," the event will feature tavern ham, beans, Mt. Grove style fried potatoes with or without ramps, ramp salad, corn bread, drinks, and desserts.

The cost is $7 for adults, $3 for children ages 6 to 11, and free for children younger than 6.

Tickets for the fire department's 2009 elimination dinner, scheduled for July 11, will be available for sale during the ramp dinner. Persons who purchase a ticket at the ramp event will receive a free ticket for a chance to win a top prize at the elimination dinner.

Visit *The Republican* Website at www.therepublicannews.com

We extend a compassionate helping hand.
Cherry Hill ASSISTED LIVING LLC
253 Aiken Miller Rd. Accident MD
www.cherryhillal.com
301-746-8082

Lipscomb Lawn Products
(304) 735-3017
Made in the USA! Support America!
Get Attached... Get It Done !!
USA VENTRAC VERSATILITY BY DESIGN
FROM A TO Z, COMMERCIAL OR RESIDENTIAL. SPRING, SUMMER, FALL OR WINTER, TO GET IT DONE...
Get A Ventrac!
30 different attachments available!

NOTICE TO THE RESIDENTS OF ACCIDENT
Spring Clean Up
Spring Clean-Up Days
Wednesday, April 29, 2009
Thursday, April 30, 2009
Residents are asked to have items at curbside by 8:00 a.m. each morning
Items accepted are: white goods, furniture, up to 100 pounds of construction debris per household, and other items not normally accepted with regular trash pick-up. Appliances and mixed metals will be taken to the local scrap yard for recycling.
Items prohibited are: commercial waste. liquid waste including containers of paint, tires, batteries, large automobile parts, yard waste, brush, stumps, or over 100 pounds of construction debris. Also prohibited will be refrigerators, freezers, air conditioners, dehumidifiers, and any other appliance with refrigerant.
We ask that you set out all of the items that will go to the landfill on Wednesday, April 29. The items that are recyclable and can be taken to the scrap yard are to be set out on Thursday, April 30.
Please feel free to contact the town office at 301-746-6346 or Joe Wright at 301-616-9845, if you have any questions.
Authority of the Accident Mayor and Town Council

Computer giving you a hard time?
Contact the CHIPS Network today for all your commercial computer and website needs.
Offering services in:
- Custom Programming and Software
- System and Network Engineering
- Website Design, Maintenance and Support
- Graphic Design
- Hardware and Software Troubleshooting
- Site Management and Consulting

21287 Garrett Highway, Suite 200, Oakland, MD
(301) 387-5652 • (800) 590-9907

Signs - Banners Vinyl Lettering - Logos Graphics - Photography
MASTERMIND DESIGNZ
www.mastermnddesignz.com
240.321.4899

You have dreams to fulfill.
We have money to lend.
Sounds like the start of a beautiful relationship.
2.99%
Introductory Variable APR* for the first three billing cycles with a Susquehanna Home Equity Line of Credit
At Susquehanna, we're committed to doing what counts every day to meet your financial needs. It's why we're offering such a low introductory rate on home equity lines of credit. So take advantage of it. Plus there are no application fees or closing costs** **To apply, stop by your nearest branch or call (800) 311.3182. Our professional home equity specialists will take care of the rest.**
Susquehanna
Doing what counts. | susquehanna.net | Member FDIC
Susquehanna Bank
*Annual Percentage Rate (APR). The introductory rate is based on the index minus .26%, currently 2.99% variable APR for the first 3 billing cycles after closing and requires an automatic deduction from a Susquehanna checking account to qualify. Lines without an automatic deduction from a Susquehanna checking account will receive an introductory rate based on the index plus .75%, currently 4.00% variable APR for the first 3 billing cycles after closing. All lines require a minimum line amount of $10,000 to qualify for the introductory rates.
The regular variable rate will be based on an index (the Wall Street Journal Prime rate as of the 15th day of the preceding month) plus 0.75%, currently 4.00% APR and may vary monthly. Disclosed regular rate is for a line amount of $50,000 or greater, requires a credit score greater than or equal to 700 and includes a 0.25% discount for automatic deduction from a Susquehanna account. Higher rates apply for lower credit scores. Standard underwriting criteria apply. Lines are for family and personal use only. Minimum regular variable rate is 4.00%. The maximum APR is 18% [Maryland 24%, New Jersey 16%]. Maximum LTV is 85%. This offer and the disclosed rates are effective beginning April 13, 2009 and are for a limited time only and can be rescinded by the bank at any time. Property insurance is required. Property must be your primary residence to qualify for the Lender-paid closing costs.
**Title Insurance is not included in the Lender-paid closing costs for loans over $250,000. For properties located in the state of Maryland, if the line is terminated within the first 30 months, all Lender-paid closing costs estimated between $440.00 and $1,200.00 (estimate for $50,000 Line, varies by county) must be reimbursed to the Lender.

Awards Presented

Continued from Page C-1

tunities, community service and 4-H promotion.

The Garrett County Community Service award was presented to Kara Savage, senior, with 435.5 hours of service to her community; and Levi Lantz, junior, with 253.5 hours of community service. This award is presented by the North Star 4-H Club and is given in memory of Annamay Broadwater.

National 4-H Event participants included Amanda Beitzel, 4-H Congress; Catlin Carrico, computer engineering event; Ashleigh Friend, National Horse Bowl, All-American Quarter Horse Congress (first), and Eastern National Horse Round-Up (second); Katelyn Gnegy, 4-H Congress; Gary Pritts, welding engineering event; Kara Savage, All-American Dairy; and Nathan Tichnell, lawn tractor engineering event.

Several volunteers were recognized for their years of service.

Larry and Janet Tichnell were recognized for 40 years of service. Linda Bittinger received a certificate for 30 years. Sandra Harvey, Scott Harvey, Kathy Sanders, Terry Cummings, and Kenneth Cummings Sr. were recognized for 15 years.

Ten-year volunteers recognized were Leona DeWitt, Barbara Holler, Michael Holler, Gary Pritts, Renee Pritts, and Timothy Skipper.

Five-year volunteers were Gregory Carrico, Janette Holliday, June McClosky, Ron Rounds, and Cheryl Winegardner.

Three-year volunteers were Lacie Berkebile Ashby, Wanda Broadwater, Scott Carr, Shelly Carr, Coit Custer, Dorsie Fisher, Teresa Fisher, Dwayne Fratz, Jackie Fratz, and Clarissa Harris.

Gary Ketterman, Pamela Ketterman, Connie LaMastus, Douglas Lytle, Diana Merrill, Curtis Miller, Judy Miller, Lisa Miller, Toby Miller, and Paul Perrine.

Shauna Perrine, Eric Savage, Tracy Savage, Judy Simson, Marcy Smith, Shawn Smith, Nancy Zbel, and Roger Zbel.

First-year volunteers named were Frances Ball, Shawn Ball, Doreen Bender, Jennifer Burow, Ann Drennan, Charles Duncan III, Jerome Gann, and Michelle Gann.

Crystal McRobie, Jennifer Moreland, Allen Moreland Jr., Jill Morgan-Rounds, Heidi Qualls, Kenny Rinker, Monica Rinker, Peggy Roth, Barbara Shaffer, Cynthia Tichnell and Jason VanSickle.

Numerous awards were presented to local 4-H club members as well. Recipients were as follows:

AVILTON

Lydia Powell, sheep; Sadie Powell, clover; and Kasondra Rounds, beef, Miranda Rounds, sheep.

BEAR CREEK

Adam Diehl, swine; Brittany Diehl, beef and swine; Jordan Diehl, swine and sewing; Ben Nairn, robotics; Beck Sherrard, shooting sports; and Lake Sherrard, outdoor adventure and entomology.

BITTINGER

Alex Beitzel, beef and swine; Darryl Glotfelty, swine; Elliot Glotfelty, swine; Christopher Marple, sheep and swine, and Morgan Marple, sheep and swine.

COUNTRY EXPLORERS

Andrew Ball, dairy and shooting sports, Greta Ball, clover, Noel Custer, wildlife management, and Katharine Drennan, foods.

J.B. Gnegy, goats, meat birds, tractor, bicycle, stockman's judging and leadership; and Katelyn Gnegy, poultry, sheep, rabbits, swine, sewing, fashion revue, public speaking, entrepreneurship, aerospace, foods, stockman's judging, horse, bicycle, computers, crafts, and leadership.

Andrew Hauser, dairy, swine, sheep, and woodworking. Jacob Hauser, dairy and swine, and Aaron Lantz, beef, goats, leadership, public speaking, entrepreneurship, small engines, welding, robotics, computer and tractor.

Levi Lantz, beef, goats, swine, leadership, public speaking, entrepreneurship, small engines, robotics, welding, computer, bicycle, electricity, and tractor; and Maura McCann, horses.

Mikail Perrine, beef, sheep, personal finances, small engines, beekeeping, and leadership, Kaya Rinker, sheep, photography, and child development; and Kenya Rinker, sheep, foods, and hobbies.

Alison Roth, hobbies and sheep, Lane Savage, goats; Gertrude Tesar, hobbies; Faith Tichnell, beef, dogs, hobbies, sewing, tractor and bicycle; and Nathan Tichnell, beef, bicycle, leadership, woodworking, hobbies and tractor.

Alana Morgan, goats, horses, rabbits, cats, pets, swine, and leadership; Kim Cogley, sheep and public speaking; and Matthew Kifer, sheep and fashion revue.

COUNTRY KIDS

Derek DeWitt, goats and swine; Bethany Rexroad, swine, sewing and fashion revue; Briana Wagner, sewing; and Melissa Wagner, photography and foods.

FINZEL

Felicia Blubaugh, horses and rabbit; Cooper Corley, sheep; Alana Harman, clover; Jesse Harman, clover; Branson Jeffries, clover; Dalton Jeffries, photography; Logan Jeffries, photography; and Dakota Jones, clover.

Levi Jones, dogs; Kayla McKenzie, veterinary science; Bethany Shaw, swine, leadership; Justin Shaw, swine; and Jason Shingler, cats and photography.

FRIENDSVILLE FIREFLIES

Brian Friend, sheep and goats, Bradley Friend II, forestry and swine, and Keaton Thomas, sheep and swine.

GARRETT HOOF PRINTS

Lauren Adams, horses; Kaitlyn Crissinger, horse; Ashleigh Friend, horses; Kelsey VanSickle, horses; Christine Welch, horse; Mandy Welch, horse; and Can Zbel, horse.

GRANTSVILLE

Amanda Beitzel, goats, meat birds, rabbits, fashion revue, public speaking, crafts and hobbies; Ethan Broadwater, beef and sheep; Kasondra Broadwater, beef and swine; and Amy Burow, goats, sheep, and cats.

David Burow, dairy, goats, sheep and rabbits; Russell Fazenbaker, swine, Tyler Lytle, sheep; Cameron Newman, citizenship; Wesley Suder, sheep; and Tylor Thomas, goats.

Ryan Weimer, sheep and swine; Brittany Wilhelm, beef and swine; Heather Wilhelm, beef and sheep, Justin Wilhelm, swine; and Megan Wilhelm, beef and swine.

MAPLE MOUNTAIN

Charles Harvey, beef and swine; Nichole Harvey, beef and swine; Lyndsay Moreland, fashion revue; Tyler Moreland, clover; Sandy Nice Jr., welding and shooting sports; and Joel Rush, shooting sports, and electronics.

Shawnna Shaffer, photography; Jeremy Tichinel, beef, Eric Tichnell, beef, woodworking and welding; Gregory Tichnell, beef, woodworking, welding, tractor and computer; Sheyenne Tichnell, clover; and Sierra Tichnell, clover.

MEADOW MOUNTAIN

Cara Bauermaster, dairy and swine; Derek Broadwater, swine, Kurtis Broadwater, swine and sheep; Kelsey Durst, sheep; Blair Merrill, sheep; Heather O'Donnell, swine; and Kelsey Smith, beef and sheep.

MT. ZION RIDGE RUNNERS

Tiffany Lytle, sheep and swine; and Bryan Rhodes, sheep and swine.

NORTH GLADE

Jeremy Ashby, swine and beef; Justin Ashby, beef and swine; Garrett Beachy, swine, sheep and beef; Lee Custer, swine and beef; Todd Custer, beef and swine; and Daniel Duggan, swine and sheep.

Teroy Friend, swine, Hannah Gillispie, swine and sheep, Derek Gilpin, beef and swine, Tyler Gilpin, beef and swine, Michael Greene, goats, Jacqueline Markwood, goats and swine, Shawn Markwood, goats; and Joe McClosky, goats and swine.

Nicole McClosky, beef and swine, Ryan Miller, goats and swine, Megan Sherbin, horses and beef, Rachal Winegardner, beef and swine; Rebecca Winegardner, beef, and Warren Wright, beef and swine.

NORTH STAR

Kevin Haenftling, rabbits, leadership, fashion revue, public speaking, electricity, small engines, woodworking, hobbies, computers and robotics; Angela LaMastus, theatre arts and fashion revue; and Jessica Polling, clover.

Kara Savage, dairy, sheep, rabbits, swine, veterinary science, leadership, photography, public speaking, tractors, and hobbies.

OAK HILL

Tyler Bowman, beef and sheep, Samantha Carr, sheep and swine; Chelsie Custer, sheep and swine; Ryan Doerr, beef and swine, and Adriana Fratz, beef and swine.

Collin Fratz, beef, shooting sports, exploring 4-H, and swine; Emily Fratz, photography, beef and swine; Jordan Fratz, beef and swine; Teresa Friend, sheep and swine.

Cecalie Georg, beef and swine; Kayley Green, goats; Ashley Rodeheaver, beef and swine; Bradley Rodeheaver, beef and swine; Michael Rodeheaver, beef, sheep, swine, and small engines; and Morgan Rush, swine and exploring 4-H.

Andrea Upole, swine and beef; Brooke Yoder, beef and swine; and Devan Yoder, beef and swine.

OAKLAND OAK LEAVES

Catlin Carrico, goats, cats, swine, entrepreneurship, and computers; Jessica Cooper, computers and foods; Tiffany Keller, foods and theatre arts; and Lexis Trickett, dogs, rabbits, theatre arts, and pets.

RED HOUSE

Sarah Brenneman, beef, swine and leadership; Cassy Cussins, beef and swine; Randy Cussins, beef and swine; Theodore Evans, beef and swine; and Matthew Fitzwater, sheep and swine.

Ryan Fitzwater, sheep and swine; Allison Friend, sheep; Cody Friend, sheep and swine; Jason Friend, beef and sheep; and Rachael Friend, sheep and swine.

Annie Graham, beef and sheep; Austin Graham, goats and swine, Anthony Green, beef, sheep and small engines; Brittany Green, beef and swine; Cheyenne Harvey, beef, and Cody Harvey, beef.

Sara Holler, beef and sheep, Catlin Jones, beef, swine and leadership; Jenny Jones, beef and swine; Jennifer Rounds, beef and swine; and Ron Schrock Jr., goats.

Jordan Skipper, beef and tractor; Kelsey Skipper, beef and public speaking; Kerri Skipper, sheep and swine; Rachel Skipper, sheep and swine; Jacob Stahl, sheep and swine; and Lucas Stahl, sheep and swine.

RYAN'S GLADE

Andrew Lucas, swine; Anthony Lucas, swine, Dale Marple, beef and swine; Nolan Marple, beef, and Tara Marple, beef and swine.

Dakota Pritt, beef and swine; Andrew Pritts, swine and tractors; Gary Pritts, beef, small engines, tractors, woodworking and welding; Laura Pritts, dairy, swine and fashion revue; and Zachery Pritts, beef, small engines, and tractors.

Carey Rush, beef and sheep; Emma Rush, clover; Andrea Steyer, dairy, veterinary science, leadership and tractors; Jessica Steyer, dairy, dogs, leadership, tractors, and gardening; and Brittany Sweitzer, sheep and swine.

Barry Upole, goats and swine; Robert Upole Jr., swine, and Hannah Wilt, sheep and fashion revue.

SHEPHERDS' FLOCK

Dawson Bender, clover; Jeffrey Bender, woodworking, and robotics; Kelsey Bender, dairy, veterinary science, and child care; Kendrick Bender, robotics; and Miranda Bender, sewing and dogs.

Emory Garrett, wildlife management and cats; Logan Garrett, wildlife management and robotics; Zachary Garrett, foods and wildlife management, Derrick Maust, robotics; Justin Maust, robotics; and Kevin Maust, robotics.

SNOWY CREEK

Jarred Dennis, swine, meat birds, and beef, Dorsie Fisher, beef; Miranda Fisher, goats and sheep; Derrica Friend, beef and swine; Kendra Friend, beef and swine; and Madison Gallagher, goats and sheep.

Colton Grove, beef, goats, meat birds, and swine; Jordon Grove, goats, meat birds, swine and shooting sports; and Toby Grove, beef, goats, meat birds and swine.

Austin Lowdermilk, beef and swine; Brianna Lowdermilk, beef and swine, Katy Savage, beef and swine; Hannah Sines, swine; and Patrick Sines, beef and swine.

Carley Sisler, sheep and swine, Megan Sisler, swine; Hannah Smearman, swine and meat birds; Nancy Travis, cats, dogs, sewing, and learning the 4-H way, and Lindsay Wolf, swine.

TRAILBLAZERS

Jennifer Cosner, leadership, Cody Ferguson, swine, Brooklynn Flanigan, fashion revue, Travis Newton, swine, and Nicole Pysell, goats, sheep, sewing and fashion revue.

Amy Schmidt, clover, Austin Sines, beef and swine; Laura Smith, beef and swine; Levi Sweitzer, beef; Anna Tressler, beef and horses; George Zimmerman, dairy; Jacob Zimmerman, dairy; and John Zimmerman, dairy.

DIAMOND CLOVER LEVEL 1

Diamond Clover Level 1 awards were given to the following members:

Amy Burow, Adam Diehl, Katharine Drennan, Kendra Friend, Ashleigh Friend, Collin Fratz, Emory Garrett, Logan Garrett, Zachary Garrett, and Jordon Grove.

Jacob Hauser, Kyrstin Hobell, Dalton Jeffries, Logan Jeffries, Joe McClosky, Nicole McClosky, Samantha McGee, Kayla McKenzie, Lyndsay Moreland, Sandy Nice Jr., Nicole Pysell, Miranda Rounds and Joel Rush.

Katy Savage, Shawnna Shaffer, Carley Sisler, Tylor Thomas, Aaron Warnick, Justin Wilhelm, and Hannah Wilt.

DIAMOND CLOVER LEVEL 2

Diamond Clover Level 2 awards were given to following: Andrew Ball, Jeffrey Bender, Kelsey Bender, Kendrick Bender, Miranda Bender, Adriana Fratz, Andrew Hauser, Matthew Kifer, Christopher Marple, and Derrick Maust.

Justin Maust, Kevin Maust, Kaya Rinker, Kenya Rinker, Megan Sisler, Lexis Trickett, Andrea Upole, and Warren Wright.

DIAMOND CLOVER LEVEL 3

Diamond Clover Level 3 awards were presented to: Jordan Diehl, Dorsie Fisher, Miranda Fisher, Emily Fratz, Madison Gallagher, and Darryl Glotfelty.

Elliot Glotfelty, Chariie Harvey, Austin Lowdermilk, Morgan Marple, Travis Newton, Lydia Powell, Zachery Pritts, Alison Roth, Laura Smith, Patrick Sines, Nancy Travis, and Lindsay Wolf.

DIAMOND CLOVER LEVEL 4

Diamond Clover Level 4 awards were Jessica Cooper, Noel Custer, Brittany Diehl, Ryan Miller, Ben Nairn, Mikail Perrine, Bethany Rexroad, Samantha Schoenian, Bethany Shaw, Faith Tichnell, and Melissa Wagner.

DIAMOND CLOVER LEVEL 5

Diamond Clover Level 5 awards were given to Amanda Beitzel, Kim Cogley, Levi Lantz, and Alana Morgan.

DIAMOND CLOVER LEVEL 6

Diamond Clover Level 6 awards were earned by Catlin Carrico, J.B. Gnegy, Katelyn Gnegy, Kevin Haenftling, Kara Savage, and Abby Sherrard.

4-H Club News

TRAILBLAZERS

by Erika Ritchey, reporter

The April meeting of the Trailblazers 4-H Club was held at Yough Glades Elementary School. There were 14 members and 13 adults present.

Laura Smith and Travis Newton represented the club at Achievement Night. A thank-you card was signed to thank Katelyn Gnegy for talking about the rabbit project at the March meeting.

Upcoming events were discussed. A breakfast celebration is scheduled for Saturday, May 2, at 9 a.m. at Pleasant Valley Community Center honoring Dr. Jim Fearer for his many years of service to 4-H'ers.

Casselman Veterinary Service has a health check scheduled on Thursday, April 30, for anyone participating in the spring or district shows.

The next meeting will be held on Thursday, May 21, at Crellin Elementary School at 6 p.m. John, Jacob, George, and Annie Zimmerman will give a tour showing the improvements that Crellin School has made for the stream and the surrounding area. A picnic supper will follow the tour. Everyone should bring a fishing pole.

Demonstrations were given following the meeting. Brooklyn Flanigan demonstrated how to make fruit kabobs; Jordyn Sines showed how to make turkey wraps; and Nicole Pysell showed how to make a fruit pizza. Erika Ritchey gave demonstrations on healthier brownies, "Fuzzies on Bread," and the importance of clean cooking habits.

Try our Want Ads. They Pay

PUBLIC NOTICES

MARYLAND DEPARTMENT OF THE ENVIRONMENT WATER MANAGEMENT ADMINISTRATION

NOTICE OF APPLICATION RECEIVED
Garrett County

State Discharge Permit Application:

Mountainside Developers Inc., 3000 Thayer Center, Oakland, MD 21550, submitted an application for a permit to discharge variable volumes of storm water from a construction site named Mountainside Lakeview Estates consisting of 4.5 acres located at US 219, adjacent to (north of) 20241 Garrett Highway, McHenry, MD 21541.

An informational meeting will be held to discuss the application and the permitting process if a written request is received by **April 30, 2009.**

The request should be forwarded to the **Maryland Department of the Environment, Water Management Administration, 1800 Washington Blvd., Suite 420, Baltimore, Maryland 21230-1708, Attn: Ms. Karen Smith.** Hearing-impaired persons may request an interpreter at the informational meeting by contacting Ms. Smith at least ten working days prior to the scheduled meeting at 410-537-3401 or at the above address.

Any person wishing to review the application should contact Ms. Smith at the above telephone number to schedule an appointment. Copies may be obtained at a cost of $0.36 per page. 4/16-23(2)

Visit *The Republican* Website at www.therepublicannews.com

NOTICE OF APPOINTMENT NOTICE TO CREDITORS NOTICE TO UNKNOWN HEIRS
Estate No. 11214
TO ALL PERSONS INTERESTED IN THE ESTATE OF:
WILLARD WAYNE VANSICKLE

Notice is given that Craig Ingram, 322 Alder Street, Oakland, MD 21550, was on April 7, 2009, appointed personal representative of the estate of Willard Wayne VanSickle who died on February 12, 2009, without a will.

Further information can be obtained by reviewing the estate file in the office of the Register of Wills or by contacting the personal representative or the attorney.

All persons having any objection to the appointment (or to the probate of the decedent's will) shall file their objections with the Register of Wills on or before the 7th day of October 2009.

Any person having a claim against the decedent must serve the claim to the undersigned personal representative or file it with the Register of Wills with a copy to the undersigned on or before the earlier of the following dates:

(1) Six months from the date of the decedent's death; or

(2) Two months after the personal representative mails or otherwise delivers to the creditor a copy of this published notice or other written notice, notifying the creditor that the claim will be barred unless the creditor presents the claims within two months from the mailing or other delivery of the notice. A claim not presented or filed on or before that date, or any extension provided by law, is unenforceable thereafter. Claim forms may be obtained from the Register of Wills.

Name of newspaper designated by personal representative: *The Republican.*

First Date of Publication: April 23, 2009.

Craig Ingram
Personal Representative
Joseph DiSimone
Register of Wills
Courthouse Room
Oakland, MD 21550
4/23-5/7(3)

LEGAL NOTICE

US Cellular is proposing to construct a new 315-foot self-support telecommunications tower at 26115 Rock Street in Westernport, Allegany County, Maryland, just east of the Garrett County border. Any interested party wishing to submit comments regarding the effect the proposed telecommunications tower may have on any historic property may do so by sending such comments to J. Bryan, Terracon, 2855 Premiere Pkwy, Suite C, Duluth, GA 30097. 4/23-30(2)

NOTICE OF APPOINTMENT NOTICE TO CREDITORS NOTICE TO UNKNOWN HEIRS
Estate No. 11212
TO ALL PERSONS INTERESTED IN THE ESTATE OF:
DORES DEAN HANLIN

Notice is given that Reda A. Hanlin, 2093 Accident Friendsville Road, Accident, MD 21520, was on April 3, 2009, appointed personal representative of the estate of Dores Dean Hanlin, who died on March 29, 2009, with a will.

Further information can be obtained by reviewing the estate file in the office of the Register of Wills or by contacting the personal representative or the attorney.

All persons having any objection to the appointment (or to the probate of the decedent's will) shall file their objections with the Register of Wills on or before the 3rd day of October 2009.

Any person having a claim against the decedent must serve the claim to the undersigned personal representative or file it with the Register of Wills with a copy to the undersigned on or before the earlier of the following dates:

(1) Six months from the date of the decedent's death, except if the decedent died before October 1,1992, nine months from the date of the decedent's death; or

(2) Two months after the personal representative mails or otherwise delivers to the creditor a copy of this published notice or other written notice, notifying the creditor that the claim will be barred unless the creditor presents the claims within two months from the mailing or other delivery of the notice. A claim not presented or filed on or before that date, or any extension provided by law, is unenforceable thereafter. Claim forms may be obtained from the Register of Wills.

Name of newspaper designated by personal representative: *The Republican.*

Date of Publication: April 9, 2009.

Reda A. Hanlin
Personal Representative
Joseph DiSimone
Register of Wills
Room 103 Courthouse
313 E. Alder St.
4/9-23(3) Oakland, MD 21550

INVITATION TO BID

HERSHBERGER AVENUE EXTENSION
CONTRACT No. GA353ZM1
F.A. Project No. APL-1(942)E

The Board of County Commissioners of Garrett County, Maryland, will accept sealed bids for the extension of Hershberger Avenue in Grantsville, Maryland. The proposed roadway will consist of two (2) 12-foot lanes with concrete curb and gutter and will be approximately 180 feet in length. Construction will include installation of bituminous pavement (including a parking area), concrete curbs and gutters, 5-foot concrete sidewalk, improvements to stormwater piping and inlets and pedestrian lighting along the proposed sidewalk. Adjustment to an existing waterline and overhead telephone lines are also included in the project. A bid bond or certified check in the amount of 5% of the total bid amount shall be submitted with each bid. A performance/payment bond in the full bid amount will be required of the successful contractor. For additional information about this project, visit the Garrett County Purchasing Department's web site at www.garrettcounty.org/Purchasing/CurrentBids.aspx.

A Pre-Bid Meeting will be held at 10:00 a.m. on Wednesday, May 6, 2009, in the Commissioners' Public Meeting Room located at 203 South Fourth Street, Room 209 in Oakland, Maryland.

Bid documents and specifications may be obtained in person from the Garrett County Purchasing Department, 316 East Alder Street, Oakland, Maryland 21550. The cost of the bid specifications and drawings is $75.00 per set and is nonrefundable. All out-of-town contractors must pre-pay for shipping and the cost of the plans. Inquiries may be made by calling 301-334-5003.

Sealed bids must be submitted to the Garrett County Purchasing Department, 316 East Alder Street, Oakland, Maryland 21550, on or before Thursday, May 21, 2009, at 1:30 p.m. (local time). Sealed bids will be publicly opened and read aloud in the Commissioners' Public Meeting Room at 2:00 p.m. on Thursday, May 21, 2009. All bidders are required to submit three (3) copies of their bid documents at the time of submission. All bids submitted should be enclosed in a sealed envelope and should be clearly marked "Hershberger Avenue Extension Bid" on the outside of the envelope. Any bids received after the time due will not be considered for award and shall be retained as documentation for the bid file.

The Board of County Commissioners of Garrett County, Maryland, reserves the right to accept or reject any or all bids, to cancel this invitation to bid and to waive technicalities in any part deemed to be in the best interest of Garrett County.

By Order of the Board
Brian E. Bowers, CPPB
Purchasing Agent
4/16-23(2) Garrett County Purchasing Department

NOTICE OF APPOINTMENT NOTICE TO CREDITORS NOTICE TO UNKNOWN HEIRS
Estate No. 11207
TO ALL PERSONS INTERESTED IN THE ESTATE OF:
EVERETT BLISS PAUGH

Notice is given that Naomi Sue Paugh, 1025 Mount Zion Road, Swanton, MD 21561, was on March 23, 2009, appointed personal representative of the estate of Everett Bliss Paugh, who died on March 14, 2009, without a will.

Further information can be obtained by reviewing the estate file in the office of the Register of Wills or by contacting the personal representative or the attorney.

All persons having any objection to the appointment (or to the probate of the decedent's will) shall file their objections with the Register of Wills on or before the 23rd day of September 2009.

Any person having a claim against the decedent must serve the claim to the undersigned personal representative or file it with the Register of Wills with a copy to the undersigned on or before the earlier of the following dates:

(1) Six months from the date of the decedent's death, except if the decedent died before October 1,1992, nine months from the date of the decedent's death; or

(2) Two months after the personal representative mails or otherwise delivers to the creditor a copy of this published notice or other written notice, notifying the creditor that the claim will be barred unless the creditor presents the claims within two months from the mailing or other delivery of the notice. Any claim not presented or filed on or before that date, or any extension provided by law, is unenforceable thereafter. Claim forms may be obtained from the Register of Wills.

Name of newspaper designated by personal representative: *The Republican.*

Date of Publication: April 9, 2009.

Naomi Sue Paugh
Personal Representative
Joseph DiSimone
Register of Wills
Room 103 Courthouse
313 E. Alder St.
4/9-23(3) Oakland, MD 21550

NOTICE OF APPLICATION FOR STRIP MINE PERMIT RENEWAL

BARTON QUADRANGLE

VICINITY MAP (1" = 1 mile)

Notice is hereby given that Tri-Star Mining, Inc., 2278 Michael Rd., P.O. Box 339, Barton, MD 21521, in compliance with Maryland's federally approved Surface Coal Mine Regulatory Program, has submitted an application for renewal of surface coal Permit No. SM-99-434. This application is for renewal of an existing permit only. The application does not add any area to the existing permit. The operation is located near Barton, Maryland, on the northeast side of Butcher Run, in Election District No. 11, Garrett County, MD.

Surface of the permit area is owned by BTC Developments, 2278 Michael Rd., Barton, MD, and the mineral is owned by BTC Developments and David Evans Heirs, 2278 Michael Rd., Barton, MD; 22818 Seldom Seen Rd., Lonaconing, MD.

The permit area is within the U.S. Geologic Survey Barton 7.5 minute quadrangle. (A vicinity sketch or written description of the boundaries shall be provided.)

Questions concerning this application may be directed to the Maryland Bureau of Mines, Permitting Section, 301-689-1440.

A copy of the application is available for public review at the Bureau of Mines, 160 South Water Street, Frostburg, MD, during normal office hours. Written comments on this application and requests for a public hearing will be received until June 15, 2009, by the Maryland Bureau of Mines, Permitting Section, 160 South Water Street, Frostburg, MD 21532. 4/23-5/14(4)
Attention: Permit No. SM-99-434.

DEPARTMENT OF THE ENVIRONMENT
AIR AND RADIATION MANAGEMENT ADMINISTRATION

NOTICE OF FINAL DETERMINATION AND OPPORTUNITY TO REQUEST A CONTESTED CASE HEARING REGARDING A PERMIT TO CONSTRUCT TO INSTALL A 300-TON-PER-HOUR COAL SCREEN AND A 150-TON-PER-HOUR COAL CRUSHER SUBMITTED BY METTIKI COAL, LLC TO BE LOCATED IN OAKLAND, MARYLAND

The Department of the Environment, Air and Radiation Management Administration (ARMA), has made a final determination to issue a Permit to Construct to Mettiki Coal, LLC. The proposed equipment will be located at two of the applicant's properties: C-Mine Reclamation Strip, Red Oak Road, Oakland, Maryland (screen) and 293 Table Rock Road, Oakland, Maryland (crusher). Copies of the application, the final determination, the proposed permit conditions and emissions limitations, the Department's responses to public comments, and other supporting documents are available for public inspection. Ask for Docket #24-08 at the following locations during normal business hours:

Maryland Department of the Environment
Air and Radiation Management Administration
1800 Washington Boulevard
Baltimore, Maryland 21230

Ruth Enlow Library of Garrett County
Oakland Branch
6 North Second Street
Oakland, Maryland 21550
Tel No. 301-334-3996

ARMA intends to issue the permit with the proposed conditions presented in the docket.

Any person who contends that he or she will be adversely affected by this determination to issue the permit and who wishes to contest this determination may request that a contested case hearing be convened. A request for a contested case hearing must be in writing and contain the following information: (1) the identity of the requestor, including name, address, and daytime telephone number; (2) the specific rights, duties, or privileges that the requestor contends will be adversely affected by the final determination; (3) the identity of any other persons whom the requestor represents; and (4) a brief summary of the legal and factual issues that the requestor wants to be addressed at the hearing, including the specific provisions of the permit which the requestor wishes to contest. The request must conform with the requirements of Subsection 1-605 of the Environment Article, Annotated Code of Maryland.

A request for a contested case hearing must reach ARMA within 15 days from the date of the second publication of this notice. Requests for a contested case hearing shall be sent to:

Maryland Department of the Environment
Air and Radiation Management Administration
1800 Washington Boulevard
Baltimore, Maryland 21230
Attn: George S. Aburn Jr., Director

Any request for a contested case hearing may be denied if it is determined that the requestor is not one who is legally entitled to contest the permit in question or if the requestor fails to raise issues that are appropriate for resolution at a contested case hearing. If a request is granted, the contested case hearing will be conducted by the Maryland Office of Administrative Hearings (OAH). All persons who request a contested case hearing will be individually notified of the decision to hold or not to hold the hearing. OAH will coordinate the scheduling and other arrangements for the contested case hearing and ensure that, at least 30 days before the hearing, the public is notified of the date, time, location, and subject of the hearing. 4/16-23(2)

PUBLIC NOTICES

TAX COLLECTOR'S SALE OF VALUABLE REAL ESTATE IN GARRETT COUNTY, MD

Under and by virtue of the powers and authority vested in the Tax Collector of Garrett County, Maryland, by Tax Property Article, Section 14-808 through 14-854 of the Annotated Code of Maryland, 2001 Edition and amendments thereto, the undersigned will on:

Friday, May 8, 2009

At the hour of 10 a.m. D.S.T. in the Courthouse Building in the Town of Oakland, Maryland, offer and sell at public auction to the highest bidder all the following described property situate, lying and being in Garrett County, aforesaid, for nonpayment of State, County, Municipal and/or an other taxing agency taxes as hereinafter set forth:

Terms of Sale: Cash, ashier's check or certified unds (no personal checks) the day of sale for the ll amount of taxes due on e property sold, together h interest, penalties and enses of sale. Residue of chase price shall remain redit.

Purchasers will be issued ertificate of sale, which y be recorded among Land Records of Garrett nty. The holder of any ificate of sale may, at any after the expiration of six nths from the date of sale, a bill of complaint to foreclose all rights of redemption e property to which such rtificate relates. Unless a proceeding to foreclose the right of redemption is filed within two years of the date of the certificate of sale, the certificate shall be void, and all rights to the holder of the certificate shall cease and all money received by the Tax Collector on account of said sale shall be deemed forfeited. Upon foreclosure and payment of the balance of the purchase price and all taxes, interest, penalties and costs, which have accrued, in the meantime, the Tax Collector will execute a deed which will vest in the purchaser an absolute and indefeasible title in fee simple in the property, free and clear of all alienations and descents.

The right of redemption continues until foreclosed as above, upon payment of the whole amount of money received by the Tax Collector from the sale of the property, together with interest at 10 percent (10%) per annum from the date of sale to the date of redemption together with all taxes, interest and penalties accrued which have been paid by the holders of the certificate of sale and the total disbursements of the holder of the certificate of sale made in accordance with law. All costs as to examination of title, preparation of deed, court costs and other expenses accruing after the sale must be assumed by the urchaser.

ALL BIDDERS MUST REGISTER AT THE TAX OFFICE PRIOR TO THE SALE.

ALL SALES ARE FINAL!

Cheryl A. Uphold,
upervisor, Tax Collections
Garrett County

Disclaimer: The following st may not reflect current tatus of accounts. It is updated regularly

No. 1
ELECTION DIST NO. 01
CCOUNT NO. 01-004077
MARK S. DUCKWORTH

All that parcel of land assessed to the above in Election District No. 1, containing 00 acre, more or less, and described in deed from Mark M. Duckworth and Mary E. Duckworth to Mark S. Duckworth dated October 6, 2001, and recorded October 9, 2001, in Liber No. 859, folio 72, one of the Land Records of Garrett County, Maryland.

State and County Real Estate Taxes Due for 2007-08 and 2008-09: Total Amount of Taxes $1,405.16, Cost of Sale $144.00, Total as of the Day of Sale $1,549.16.

-0-

No. 2
ELECTION DIST NO. 01
ACCOUNT NO. 01-004247
JAMES E. SCHMIDT

All that parcel of land assessed to the above in Election District No. 1, containing 7.00 acres, more or less, and described in deed from John W. McLaughlin and Sharon McLaughlin to James E. Schmidt dated July 19, 2000, and recorded July 26, 2000, in Liber No. 811, folio 63, one of the Land Records of Garrett County, Maryland.

State and County Real Estate Taxes Due for 2007-08 and 2008-09: Total Amount of Taxes $2,224.94; Cost of Sale $144.00; Total as of the Day of Sale $2,368.94.

-0-

No. 3
ELECTION DIST. NO. 01
ACCOUNT NO. 01-004840
ALYSIA E. CORBY

All that parcel of land assessed to the above in Election District No. 1, containing 0.50 acre, more or less, being a portion of Lot No. 12 in the village of Swanton, and described in deed from First United National Bank & Trust to Alysia E. Corby dated June 23, 1989, and recorded June 23, 1989, in Liber No. 532, folio 596, one of the Land Records of Garrett County, Maryland.

State and County Real Estate Taxes Due for 2007-08 and 2008-09: Total Amount of Taxes $594.03; Cost of Sale $144.00; Total as of the Day of Sale $738.03.

-0-

No. 4
ELECTION DIST NO. 01
ACCOUNT NO. 01-010123
JARETT W. RASEL

All that parcel of land assessed to the above in Election District No. 1, containing 1.03 acres, more or less, known and designated as Lot No. 14 on the plat of Sun View Heights Subdivision recorded in Plat Book 3, page 34, and described in deed from Scott J. Sjolund to Jarett W. Rasel dated September 23, 2002, and recorded September 26, 2002, in Liber No. 919, folio 828, one of the Land Records of Garrett County, Maryland.

State and County Real Estate Taxes Due for 2007-08 and 2008-09: Total Amount of Taxes $5,570.86; Cost of Sale $144.00; Total as of the Day of Sale $5,714.86.

-0-

No. 5
ELECTION DIST. NO. 01
ACCOUNT NO. 01-012096
JAMES L. KESSELL and SHARON K. KESSELL

All that parcel of land assessed to the above in Election District No. 1, containing 2.13 acres, more or less, and described in deed from Ernest C. Kessell, Doris I. Kessel and James L. Kessell to James L. Kessell and Sharon K. Kessell dated May 3, 1997, and recorded May 23, 1997, in Liber No. 708, folio 671, one of the Land Records of Garrett County, Maryland.

State and County Real Estate Taxes Due for 2007-08 and 2008-09: Total Amount of Taxes $1,002.80; Cost of Sale $144.00; Total as of the Day of Sale $1,146.80.

-0-

No. 6
ELECTION DIST. NO. 01
ACCOUNT NO. 01-012436
WILLIAM T. BUSH

All that parcel of land assessed to the above in Election District No. 1, containing 7.93 acres, more or less, known and designated as Lot No. 6, Jennings Randolph Overlook Subdivision, and described in deed from William Timothy Bush and Margaret Ann Bush, also known as Margaret H. Bush, to William Timothy Bush dated March 5, 2003, and recorded March 20, 2003, in Liber No. 954, folio 856, one of the Land Records of Garrett County, Maryland.

State and County Real Estate Taxes Due for 2007-08 and 2008-09: Total Amount of Taxes $560.21; Cost of Sale $ 144.00; Total as of the Day of Sale $704.21.

-0-

No. 7
ELECTION DIST NO. 02
ACCOUNT NO. 02-001543
PHILLIP M. SUTLEY and DEBRA J. SUTLEY

All that parcel of land assessed to the above in Election District No. 2, containing 4.26 acres, more or less, known and designated as Lot Nos. 4 and 5 as shown on the plat of the Claude T. Dickinson, Jr., Subdivision recorded in Plat Case DKM 1, page 59, and described in deed from Claude T. Dickinson, Jr., and JoAnne Dickinson to Phillip M. Sutley and Deborah Jennings Sutley dated July 13, 2002, and recorded July 16, 2002, in Liber No. 906, folio 607, one of the Land Records of Garrett County, Maryland.

State and County Real Estate Taxes Due for 2007-08 and 2008-09: Total Amount of Taxes $491.20; Cost of Sale $144.00, Total as of the Day of Sale $635.20.

-0-

No. 8
ELECTION DIST. NO. 02
ACCOUNT NO. 02-004186
ALBERT J. PALUMBO and JOSEPHINE R. PALUMBO and JOHN J. COLSOLI

All that parcel of land assessed to the above in Election District No. 2, containing 0.67 acre, more or less, and described in deed from James Gioia to Albert J. Palumbo, Josephine R. Palumbo and John J. Consoli dated April 25, 1996, and recorded May 22, 1996, in Liber No. 679, folio 740, one of the Land Records of Garrett County, Maryland.

State and County Real Estate Taxes Due for 2007-08 and 2008-09: Total Amount of Taxes $1,049.83; Cost of Sale $144.00; Total as of the Day of Sale $1,193.83.

-0-

No. 10
ELECTION DIST. NO. 02
ACCOUNT NO. 02-007843
HELGA FRIEND

All that parcel of land assessed to the above in Election District No. 2, containing 2.14 acres, more or less, and described in deed from Paul Friend, Jr., to Helga Friend dated April 24, 2004, and recorded May 5, 2004, in Liber No. 1039, folio 748, one of the Land Records of Garrett County, Maryland.

State and County Real Estate Taxes Due for 2007-08 and 2008-09; Total Amount of Taxes $345.33; Cost of Sale $144.00; Total as of the Day of Sale $489.33.

-0-

No. 11
ELECTION DIST. NO. 02
ACCOUNT NO. 02-011964
GOSPEL CHURCH

All that parcel of land assessed to the above in Election District No. 2, containing 33.22 acres, more or less, and described in deed from Sam VanSickle, a/k/a Samuel VanSickle, a/k/a Sam R. VanSickle, to Gospel Church dated April 25, 2001, and recorded April 26, 2001, in Liber No. 837, folio 25, one of the Land Records of Garrett County, Maryland.

State and County Real Estate Taxes Due for 2007-08 and 2008-09: Total Amount of Taxes $503.06; Cost of Sale $144.00; Total as of the Day of Sale $647.06.

-0-

No. 12
ELECTION DIST NO. 02
ACCOUNT NO. 02-012332
GOSPEL CHURCH

All that parcel of land assessed to the above in Election District No. 2, containing 2.74 acres, more or less, and described in deed from Sam VanSickle, a/k/a Samuel VanSickle, a/k/a Sam R. VanSickle, to Gospel Church dated April 25, 2001, and recorded April 26, 2001, in Liber No. 837, folio 25, one of the Land Records of Garrett County, Maryland.

State and County Real Estate Taxes Due for 2007-08 and 2008-09: Total Amount of Taxes $1,217.43; Cost of Sale $144.00; Total as of the Day of Sale $1,361.43.

-0-

No. 14
ELECTION DIST. NO. 02
ACCOUNT NO. 02-018268
DEAN R. BENNETT MD

All that parcel of land assessed to the above in Election District No. 2, containing 2.16 acres, more or less, and described in deed from Leslie G. Guard, Sr., and Betty J. Guard to Dean R. Bennett, M.D., dated August 6, 1992, and recorded August 12, 1992, in Liber No. 588, folio 712, one of the Land Records of Garrett County, Maryland.

State and County Real Estate Taxes Due for 2007-08 and 2008-09: Total Amount of Taxes $2,328.04; Cost of Sale $144.00; Total as of the Day of Sale $2,472.04.

-0-

No. 16
ELECTION DIST NO. 03
ACCOUNT NO. 03-002381
DWAYNE H. DURST ET AL

All that parcel of land assessed to the above in Election District No. 3, in the Town of Grantsville, containing 13,377 square feet, more or less, and described in deed from Dwayne Hanson Durst, Personal Representative of the Estate of Beulah Ellan Durst, to Dwayne Hanson Durst, Alice Joanna Umbel and Melvin Francis Durst dated March 29, 1978, and recorded March 29, 1978, in Liber No. 387, folio 198, one of the Land Records of Garrett County, Maryland.

State and County Real Estate Taxes Due for 2007-08 and 2008-09: Total Amount of Taxes $922.14; Cost of Sale $144.00; Total as of the Day of Sale $1,066.14.

-0-

No. 17
ELECTION DIST. NO. 03
ACCOUNT NO. 03-003019
DAVID W. McKENZIE

All that parcel of land assessed to the above in Election District No. 3, containing 0.279 acre, more or less, known and designated as Lot No. 2 and the westerly one-half of Lot No. 3 as shown on the Plat of N. U. Broadwater's First Addition to the Town of Grantsville recorded in Plat Case A.G.R. Drawer L, file 21, and described in deed from Doerr Construction, Inc., to David W. McKenzie dated January 25, 1996, and recorded February 7, 1996, in Liber No. 672, folio 458, one of the Land Records of Garrett County, Maryland.

State and County Real Estate Taxes Due for 2007-08 and 2008-09: Total Amount of Taxes $3,541.91; Cost of Sale $144.00; Total as of the Day of Sale $3,685.91.

-0-

No. 18
ELECTION DIST. NO. 03
ACCOUNT NO. 03-004058
EARL W. BITTINGER and MARY P. BITTINGER

All that parcel of land assessed to the above in Election District No. 3, containing 1.27 acres, more or less, and described in deed from Irvin R. Bittinger and Sadie Alverta Bittinger to Earl W. Bittinger and Mary Pauline Bittinger dated August 16, 1940, and recorded November 12, 1940, in Liber No. 123, folio 254, one of the Land Records of Garrett County, Maryland.

State and County Real Estate Taxes Due for 2007-08 and 2008-09: Total Amount of Taxes $1,138.39; Cost of Sale $144.00; Total as of the Day of Sale $1,282.39.

-0-

No. 19
ELECTION DIST. NO. 03
ACCOUNT NO. 03-006913
NANCY J. FRANTZ

All that parcel of land assessed to the above in Election District No. 3, containing 0.33 acre, more or less, known and designated as Lots Nos. 8 and 9 on the Plat of J. L. Durst's Addition to the Town of Jennings recorded in Liber No. 46, folio 320, and described in deed from Frances J. Durst to Nancy J. Frantz dated July 12, 1996, and recorded July 22, 1996, in Liber No. 685, folio 271, one of the Land Records of Garrett County, Maryland.

State and County Real Estate Taxes Due for 2007-08: Total Amount of Taxes $406.66; Cost of Sale $144.00; Sanitary $1,299.64; Total as of the Day of Sale $1,850.30.

-0-

No. 20
ELECTION DIST. NO. 03
ACCOUNT NO. 03-007618
WILLARD R. WILT LIFE EST. and WILLIAM R. WILT ET AL

All that parcel of land assessed to the above in Election District No. 3, containing 65.24 acres, more or less, and described in deed from Willard Reed Wilt to William Reed Wilt, Carol Ann Sisler and Ray Jay Wilt dated May 8, 2006, and recorded May 11, 2006, in Liber No. 1217, folio 213, one of the Land Records of Garrett County, Maryland.

State and County Real Estate Taxes Due for 2007-08 and 2008-09: Total Amount of Taxes $2,544.22; Cost of Sale $144.00; Total as of the Day of Sale $2,688.22.

-0-

No. 21
ELECTION DIST. NO. 03
ACCOUNT NO. 03-008339
GARLAND O. WILT and JACQUELINE L. WILT

All that parcel of land assessed to the above in Election District No. 3, containing 0.57 acre, more or less, and described in deed from Bernard Matthew Merrill and Vera Ellen Merrill to Gariand O. Wilt and Jacqueline L. Wilt dated August 12, 1966, and recorded August 16, 1966, in Liber No. 273, folio 365, one of the Land Records of Garrett County, Maryland.

State and County Real Estate Taxes Due for 2007-08 and 2008-09: Total Amount of Taxes $1,858.63; Cost of Sale $144.00; Total as of the Day of Sale $2,002.63.

-0-

No. 22
ELECTION DIST. NO. 03
ACCOUNT NO. 03-008665
WILLARD F. BROADWATER and MARY A. BROADWATER

All that parcel of land assessed to the above in Election District No. 3, containing 0.58 acre, more or less, and described in deed from Ray Glenwood Jenkins and Ercell Jenkins to Willard F. Broadwater and Mary Alice Broadwater dated April 12, 1972, and recorded April 14, 1972, in Liber No. 321, folio 145, one of the Land Records of Garrett County, Maryland.

State and County Real Estate Taxes Due for 2007-08 and 2008-09: Total Amount of Taxes $2,886.38; Cost of Sale $144.00; Total as of the Day of Sale $3,030.38.

-0-

No. 23
ELECTION DIST NO. 03
ACCOUNT NO. 03-008975
RAY J. WILT and BEVERLY J. WILT and CRAIG A. MILLER

All that parcel of land assessed to the above in Election District No. 3, containing 103.35 acres, more or less, and described in deed from Timothy L. Bender and Cheryl L. Bender to Ray J. Wilt, Beverly J. Wilt and Craig A. Miller dated October 14, 1997, and recorded October 27, 1997, in Liber No. 721, folio 843, one of the Land Records of Garrett County, Maryland.

State and County Real Estate Taxes Due for 2007-08 and 2008-09: Total Amount of Taxes $1,973.30; Cost of Sale $144.00; Total as of the Day of Sale $2,117.30.

-0-

No. 24
ELECTION DIST NO. 03
ACCOUNT NO. 03-009009
MARVIN L. MILLER and DONNA D. MILLER and RAY J. WILT and BEVERLY J. WILT

All that parcel of land assessed to the above in Election District No. 3, containing 75.00 acres, more or less, and described in deed from Verda M. Day, Personal Representative of the Estate of A. Gladys Smith, also known as Annie Gladys Smith, to Marvin L. Miller, Donna D. Miller, Ray J. Wilt and Beverly J. Wilt dated December 15, 1994, and recorded December 15, 1994, in Liber No. 643, folio 835, one of the Land Records of Garrett County, Maryland.

State and County Real Estate Taxes Due for 2007-08 and 2008-09: Total Amount of Taxes $1,800.42; Cost of Sale $144.00; Total as of the Day of Sale $1,944.42.

-0-

No. 25
ELECTION DIST NO. 03
ACCOUNT NO. 03-009432
EPHRIAM A. FISHER and SADIE M. FISHER

All that parcel of land assessed to the above in Election District No. 3, containing 14.38 acres, more or less, and described in deed from Ephriam A. Fisher to Ephriam A. Fisher and Sadie M. Fisher dated October 30, 2003, and recorded November 4, 2003, in Liber No. 1008, folio 555, one of the Land Records of Garrett County, Maryland.

State and County Real Estate Taxes Due for 2007-08 and 2008-09: Total Amount of Taxes $2,512.13; Cost of Sale $144.00; Total as of the Day of Sale $2,656.13.

-0-

No. 26
ELECTION DIST. NO. 03
ACCOUNT NO. 03-010708
MARY A. BROADWATER

All that parcel of land assessed to the above in Election District No. 3, containing 0.84 acre, more or less, and described in deed from Martha V. Jackson to Mary Alice Broadwater dated August 21, 1997, and recorded August 26, 1997, in Liber No. 716, folio 433, one of the Land Records of Garrett County, Maryland.

State and County Real Estate Taxes Due for 2007-08 and 2008-09: Total Amount of Taxes $536.49; Cost of Sale $144.00; Total as of the Day of Sale $680.49.

-0-

No. 27
ELECTION DIST. NO. 03
ACCOUNT NO. 03-013839
MARGARET M. HARLESS

All that parcel of land assessed to the above in Election District No. 3, containing 4.88 acres, more or less, known and designated as Lot No. 10A on the Plat of "Fair View" recorded in Plat Book No. 2, folio 11, and described in deed from Kathleen B. Layman, by her attorney-in-fact Robert J. Layman, to Margaret M. Harless dated September 8, 1994, and recorded September 12, 1994, in Liber No. 637, folio 820, one of the Land Records of Garrett County, Maryland.

State and County Real Estate Taxes Due for 2007-08 and 2008-09: Total Amount of Taxes $580.69, Cost of Sale $144.00, Total as of the Day of Sale $724.69.

-0-

No. 28
ELECTION DIST. NO. 03
ACCOUNT NO. 03-015440
DALE F. MEESE JR.

All that parcel of land assessed to the above in Election District No. 3, containing 18.43 acres, more or less, and described in deed from Larry J. Lapp and Joyce M. Lapp to Dale F. Meese, Jr., dated February 1, 1997, and recorded February 6, 1997, in Liber No. 700, folio 455, one of the Land Records of Garrett County, Maryland.

State and County Real Estate Taxes Due for 2007-08 and 2008-09: Total Amount of Taxes $1,627.87; Cost of Sale $144.00; Total as of the Day of Sale $1,771.87.

-0-

No. 29
ELECTION DIST. NO. 03
ACCOUNT NO. 03-015815
ELIZABETH A. WARNICK and DONNA D. WARNICK

All that parcel of land assessed to the above in Election District No. 3, containing 0.71 acre, more or less, and described in deed from David L. Custer to Elizabeth Ann Warnick and Donna Darlene Warnick dated December 9, 1989, and recorded December 29, 1989, in Liber No. 541, folio 805, one of the Land Records of Garrett County, Maryland.

State and County Real Estate Taxes Due for 2007-08 and 2008-09: Total Amount of Taxes $839.66; Bay Fee $40.63; Cost of Sale $144.00; Total as of the Day of Sale $1,024.29.

-0-

No. 31
ELECTION DIST NO. 03
ACCOUNT NO. 03-017168
WILLARD F. BROADWATER and MARY A. BROADWATER

All that parcel of land assessed to the above in Election District No. 3, containing 1.07 acres, more or less, and described in deed from Steven C. Sullivan to Willard F. Broadwater and Mary A. Broadwater dated November 30, 1994, and recorded December 7, 1994, in Liber No. 643, folio 303, one of the Land Records of Garrett County, Maryland.

State and County Real Estate Taxes Due for 2007-08 and 2008-09: Total Amount of Taxes $3,117.56; Cost of Sale $144.00; Sanitary $1,307.10; Total as of the Day of Sale $4,568.66.

-0-

No. 32
ELECTION DIST. NO. 03
ACCOUNT NO. 03-018288
DAVID L. WILT

All that parcel of land assessed to the above in Election District No. 3, containing 2.00 acres, more or less, and described in deed from Willard Reed Wilt and Joann Carol Wilt to David L. Wilt dated June 25, 1980, and recorded July 10, 1980, in Liber No. 410, folio 746, one of the Land Records of Garrett County, Maryland.

State and County Real Estate Taxes Due for 2007-08 and 2008-09: Total Amount of Taxes $2,609.88; Cost of Sale $144.00; Total as of the Day of Sale $2,753.88.

-0-

No. 33
ELECTION DIST NO. 03
ACCOUNT NO. 03-019403
SCOTT A. SECHLER and SHERI L. YOMMER

All that parcel of land assessed to the above in Election District No. 3, containing 2.68 acres, more or less, and described in deed from James W. Fratz and Lena M. Fratz to Scott A. Sechler and Sheri Lynn Yommer dated October 13, 1994, and recorded November 3, 1994, in Liber No. 641, folio 180, one of the Land Records of Garrett County, Maryland.

State and County Real Estate Taxes Due for 2007-08 and 2008-09: Total Amount of Taxes $1,939.57; Bay Fee $35.66; Cost of Sale $144.00; Total as of the Day of Sale $2,119.23.

-0-

No. 34
ELECTION DIST NO. 03
ACCOUNT NO. 03-023591
MARLIN L. BENDER and TWILA M. BENDER

All that parcel of land assessed to the above in Election District No. 3, containing 2.37 acres, more or less, and described in deed from Ruth Beiler to Marlin L. Bender and Twila M. Bender dated April 11, 1996, and recorded April 16, 1996, in Liber No. 677, folio 146, one of the Land Records of Garrett County, Maryland.

State and County Real Estate Taxes Due for 2007-08 and 2008-09: Total Amount of Taxes $475.61; Cost of Sale $144.00; Total as of the Day of Sale $619.61.

-0-

No. 35
ELECTION DIST. NO. 03
ACCOUNT NO. 03-023761
FRANKLIN R. BROADWATER and ALLISON L. BROADWATER

All that parcel of land assessed to the above in Election District No. 3, in the Town of Grantsville, containing 0.27 acre, more or less, known and designated as Lot 4 in Parkside Development as shown on a plat recorded in Plat Book 4, page 63, and described in deed from Robert R. Kessel to Franklin R. Broadwater and Allison L. Broadwater dated May 13, 2004, and recorded May 27, 2004, in Liber No. 1044, folio 722, one of the Land Records of Garrett County, Maryland.

State and County Real Estate Taxes Due for 2007-08 and 2008-09: Total Amount of Taxes $6,069.92; Cost of Sale $144.00; Total as of the Day of Sale $6,213.92.

-0-

No. 36
ELECTION DIST. NO. 03
ACCOUNT NO. 03-024687
NICHOLAS J. SARTORI

All that parcel of land assessed to the above in Election District No. 3, containing 3.00 acres, more or less, known and designated as Lot No. 39, Section 1, The Highlands, and described in deed from Kenneth J. Wade, Jr., to Nicholos J. Sartori dated October 4, 1997, and recorded October 7, 1997, in Liber No. 720, folio 261, one of the Land Records of Garrett County, Maryland.

State and County Real Estate Taxes Due for 2007-08 and 2008-09: Total Amount of Taxes $470.40; Cost of Sale $144.00; Total as of the Day of Sale $614.40.

-0-

No. 37
ELECTION DIST. NO. 03
ACCOUNT NO. 03-025098
DENISE CLINEFF

All that parcel of land assessed to the above in Election District No. 3, containing 6.00 acres, more or less, known and designated as Lot No. 12, Section 2, The Highlands, and described in deed from Kenneth J. Wade, Jr., to Denise Clineff dated September 14, 1998, and recorded September 17, 1998, in Liber No. 750, folio 111, one of the Land Records of Garrett County, Maryland.

State and County Real Estate Taxes Due for 2007-08 and 2008-09: Total Amount of Taxes $572.23; Cost of Sale $144.00; Total as of the Day of Sale $716.23.

-0-

No. 38
ELECTION DIST. NO. 03
ACCOUNT NO. 03-025179
GERALD W. SWITZER JR. and GEORGE C. CLARK

All that parcel of land assessed to the above in Election District No. 3, containing 8.05 acres, more or less, known and designated as Lot No. 7 and Parcel D, Section 3, The Highlands, and described in deed from Kenneth J. Wade, Jr., to Gerald W. Switzer, Jr., and George C. Clark dated October 3, 1998, and recorded October 7, 1998, in Liber No. 752, folio 383, one of the Land Records of Garrett County, Maryland.

State and County Real Estate Taxes Due for 2007-08 and 2008-09: Total Amount of Taxes $641.73; Cost of Sale $144.00; Total as of the Day of Sale $785.73.

-0-

No. 39
ELECTION DIST. NO. 03
ACCOUNT NO. 03-025861
MARLIN L. BENDER and TWILA M. BENDER

All that parcel of land assessed to the above in Election District No. 3, containing 1.58 acres, more or less, and described in deed from Ruth Beiler to Mariin L. Bender and Twila M. Bender dated June 29, 2000, and recorded June 30, 2000, in Liber No. 808, folio 457, one of the Land Records of Garrett County, Maryland.

State and County Real Estate Taxes Due for 2007-08 and 2008-09: Total Amount of Taxes $497.71; Cost of Sale $144.00; Total as of the Day of Sale $641.71.

-0-

No. 40
ELECTION DIST. NO. 04
ACCOUNT NO. 04-002334
ROBERT F. CAVEY and WILLIAM L. CAVEY

All that parcel of land assessed to the above in Election District No. 3, containing 10890 square feet, more or less, known and designated as Lot No. 33 in the town of Bloomington, and described in deed from Louise Katherine Mills, Personal Representative of the Estate of Louise Katherine Pattison, to Robert Francis Cavey and William Leroy Cavey dated May 27, 1994, and recorded June 27, 1994, in Liber No. 632, folio 872, one of the Land Records of Garrett County, Maryland.

State and County Real Estate Taxes Due for 2007-08 and 2008-09: Total Amount of Taxes $746.88; Cost of Sale $144.00; Total as of the Day of Sale $890.88.

-0-

No. 41
ELECTION DIST. NO. 04
ACCOUNT NO. 04-004388
GROVER L. TICHINEL

All that parcel of land assessed to the above in Election District No. 4, containing 1.00 acre, more or less, and described in deed from Richard L. Moon and Gladys V. Moon to Grover L. Tichinel acknowledged March 1, 1977, and recorded March 3, 1977, in Liber No. 374, folio 291, one of the Land Records of Garrett County, Maryland.

State and County Real Estate Taxes Due for 2006-07, 2007-08 and 2008-09: Total Amount of Taxes $357.16; Cost of Sale $144.00; Total as of the Day of Sale $501.16.

-0-

No. 42
ELECTION DIST. NO. 04
ACCOUNT NO. 04-005937
WILLIAM R. VIRTS JR.

All that parcel of land assessed to the above in Election District No. 4, containing 0.68 acre, more or less, and described in deed from Earl J. Borror and Mary Jane Borror to William R. Virts, Jr., dated June 26, 1972, and recorded July 3, 1972, in Liber No. 325, folio 356, one of the Land Records of Garrett County, Maryland.

State and County Real Estate Taxes Due for 2007-08 and 2008-09: Total Amount of Taxes $1,348.33; Cost of Sale $144.00; Total as of the Day of Sale $1,492.33.

-0-

No. 43
ELECTION DIST. NO. 05
ACCOUNT NO. 05-002680
LAST CHANCE LLC

All that parcel of land assessed to the above in Election District No. 5, containing 0.36 acre, more or less, and described in deed from Gary E. Fratz, Personal Representative of the Estate of Edward Wayne Fratz, to Last Chance, LLC, dated April 25, 2000, and recorded May 2, 2000, in Liber No. 803, folio 58, one of the Land Records of Garrett County, Maryland.

State and County Real Estate Taxes Due for 2007-08 and 2008-09: Total Amount of Taxes $2,034.68; Cost of Sale $144.00; Total as of the Day of Sale $2,178.68.

-0-

No. 44
ELECTION DIST. NO. 05
ACCOUNT NO. 05-005205
RONALD L. DOLAN and BRENDA L. DOLAN

All that parcel of land assessed to the above in Election District No. 5, containing 0.46 acre, more or less, and described in deed from Ronald Lee Dolan, Joseph Dolan, Mary Jane Dolan and Brenda Lynn Holliday Dolan to Ronald Lee Dolan and Brenda Lynn Dolan dated October 27, 1973, and recorded November 1, 1973, in Liber No. 344, folio 160, one of the Land Records of Garrett County, Maryland.

State and County Real Estate Taxes Due for 2007-08 and 2008-09: Total Amount of Taxes $886.33; Cost of Sale $144.00; Total as of the Day of Sale $1,030.33.

-0-

No. 45
ELECTION DIST. NO. 05
ACCOUNT NO. 05-005329
GEORGE T. SHIELDS JR. and ELIZABETH N. SHIELDS

All that parcel of land assessed to the above in Election District No. 5, containing 3.99 acres, more or less, and described in deed from George T. Shields, Jr., to George T. Shields, Jr., and Elizabeth Neal Shields dated December 13, 2004, and recorded June 21, 2005, in Liber No. 1134, folio 221, one of the Land Records of Garrett County, Maryland.

State and County Real Estate Taxes Due for 2007-08 and 2008-09: Total Amount of Taxes $1,741.03; Cost of Sale $144.00, Total as of the Day of Sale $1,885.03.

-0-

No. 46

PUBLIC NOTICES

ELECTION DIST. NO. 05
ACCOUNT NO. 05-005523
MARCIAN L. LORSON and CAROL B. LORSON

All that parcel of land assessed to the above in Election District No. 5, containing 120.50 acres, more or less, and described in deed from Marcian L. Lorson to Marcian L. Lorson and Carol B. Lorson dated September 20, 2002, and recorded September 26, 2002, in Liber No. 919, folio 689, and in deed from Albert W. Receveur and Carolyn Ann Receveur to Marcian L. Lorson and Carol B. Lorson dated December 19, 2006, and recorded December 28, 2006, in Liber No. 1276, folio 352, both Land Records of Garrett County, Maryland.

State and County Real Estate Taxes Due for 2007-08 and 2008-09: Total Amount of Taxes $21,133.61; Cost of Sale $144.00; Total as of the Day of Sale $21,277.61.

-0-

No. 47
ELECTION DIST. NO. 05
ACCOUNT NO. 05-006929
HAROLD R. SCHMIDT and NANCY E. SCHMIDT

All that parcel of land assessed to the above in Election District No. 5, containing 10.66 acres, more or less, and described in deed from Harold R. Schmidt to Harold R. Schmidt and Nancy E. Schmidt dated August 18, 1987, and recorded August 18, 1987, in Liber No. 499, folio 364, one of the Land Records of Garrett County, Maryland.

State and County Real Estate Taxes Due for 2007-08 and 2008-09: Total Amount of Taxes $1,838.48; Cost of Sale $144.00; Total as of the Day of Sale $1,982.48.

-0-

No. 48
ELECTION DIST. NO. 05
ACCOUNT NO. 05-012147
DAVID M. SAKERS and YVONNE M. SAKERS

All that parcel of land assessed to the above in Election District No. 5, containing 1.00 acre, more or less, known and designated as Lot No. 15 of Keyser's Ridge Estates as shown on plat recorded in Plat Book No. 2, page 181, and described in deed from William E. Doyle and Thomas E. Doyle to David M. Sakers and Yvonne M. Sakers dated October 16, 1986, and recorded October 17, 1986, in Liber No. 483, folio 852, one of the Land Records of Garrett County, Maryland.

State and County Real Estate Taxes Due for 2007-08 and 2008-09: Total Amount of Taxes $454.57; Cost of Sale $144.00; Total as of the Day of Sale $598.57.

-0-

No. 49
ELECTION DIST. NO. 05
ACCOUNT NO. 05-015707
ALLEN HELMS

All that parcel of land assessed to the above in Election District No. 5, containing 26.11 acres, more or less, known and designated as Lot No. 9 of Bear Creek Forest II as shown on plat recorded in Plat Book 3, page 121, and described in deed from Scott E. Summers, Sr., and Sheila L. Summers to Allen Helms dated October 12, 2001, and recorded October 29, 2001, in Liber No. 862, folio 753, one of the Land Records of Garrett County, Maryland.

State and County Real Estate Taxes Due for 2007-08 and 2008-09: Total Amount of Taxes $1,403.67; Cost of Sale $144.00; Total as of the Day of Sale $1,547.67.

-0-

No. 50
ELECTION DIST. NO. 05
ACCOUNT NO. 05-016312
PATRICIA S. WAMPLER

All that parcel of land assessed to the above in Election District No. 5, containing 1.14 acres, more or less, and described in deed from John E. Bishoff to Patricia Sue Wampler dated October 26, 1994, and recorded November 3, 1994, in Liber No. 641, folio 242, one of the Land Records of Garrett County, Maryland.

State and County Real Estate Taxes Due for 2007-08 and 2008-09: Total Amount of Taxes $520.44; Cost of Sale $144.00, Total as of the Day of Sale $664.44.

-0-

No. 51
ELECTION DIST. NO. 05
ACCOUNT NO. 05-017254
KINSEY CULP and AMY CULP

All that parcel of land assessed to the above in Election District No. 5, containing 4.37 acres, more or less, and described in deed from Earl V. Curran, Sr., Edna L. Curran, Earl V. Curran, Jr., and Steven L. Curran to Kinsey Culp and Amy Culp dated September 14, 2001, and recorded September 18, 2001, in Liber No. 856, folio 104, and in deed from Mountain Top, LLC, to Kinsey Culp and Amy Culp dated July 11, 2002, and recorded February 6, 2004, in Liber No. 1023, folio 307, both Land Records of Garrett County, Maryland.

State and County Real Estate Taxes Due for 2007-08 and 2008-09: Total Amount of Taxes $690.00; Cost of Sale $144.00; Total as of the Day of Sale $834.00.

-0-

No. 52
ELECTION DIST. NO. 05
ACCOUNT NO. 05-017858
SUSAN DAY

All that parcel of land assessed to the above in Election District No. 5, containing 1.00 acre, more or less, known and designated as Lot No. 1 of the Doerr Subdivision as recorded in Plat Case DKM File 3, page 3, and described in deed from Craig Ingram as Trustee for Owen McGrath to Susan Day dated August 23, 2006, and recorded August 31, 2006, in Liber No. 1246, folio 252, one of the Land Records of Garrett County, Maryland.

State and County Real Estate Taxes Due for 2007-08 and 2008-09: Total Amount of Taxes $2,266.71; Cost of Sale $144.00; Total as of the Day of Sale $2,410.71.

-0-

No. 53
ELECTION DIST. NO. 05
ACCOUNT NO. 05-018064
DEAN H. GEORG

All that parcel of land assessed to the above in Election District No. 5, containing 86.83 acres, more or less, and described in deed from Raymond C. Bender and Alta V. Bender, life tenants, and Gordon Bender and Darwin Bender, remaindermen, to Dean Hobert Georg dated December 2, 1999, and recorded December 7, 1999, in Liber No. 792, folio 602, one of the Land Records of Garrett County, Maryland.

State and County Real Estate Taxes Due for 2007-08 and 2008-09: Total Amount of Taxes $2,867.72; Cost of Sale $144.00; Total as of the Day of Sale $3,011.72.

-0-

No. 54
ELECTION DIST. NO. 05
ACCOUNT NO. 05-018609
JOHN S. POVLICHES and CYNTHIA L. POVLICHES

All that parcel of land assessed to the above in Election District No. 5, containing 3.00 acres, more or less, identified as Lot 2 on Plat of Minor Subdivision for Donald S. Moreland recorded in Plat Case DKM 2, file 216, and described in deed from Donald S. Moreland and Robin L. Moreland to John S. Povliches and Cynthia L. Povliches dated November 20, 2002, and recorded November 21, 2002, in Liber No. 932, folio 651, one of the Land Records of Garrett County, Maryland.

State and County Real Estate Taxes Due for 2007-08 and 2008-09: Total Amount of Taxes $632.05; Cost of Sale $144.00; Total as of the Day of Sale $776.05.

-0-

No. 55
ELECTION DIST. NO. 05
ACCOUNT NO. 05-018617
JOHN S. POVLICHES and CYNTHIA L. POVLICHES

All that parcel of land assessed to the above in Election District No. 5, containing 3.00 acres, more or less, identified as Lot 1 on Plat of Minor Subdivision for Donald S. Moreland recorded in Plat Case DKM 2, file 216, and described in deed from Donald S. Moreland and Robin L. Moreland to John S. Povliches and Cynthia L. Povliches dated November 20, 2002, and recorded November 21, 2002, in Liber No. 932, folio 651, one of the Land Records of Garrett County, Maryland.

State and County Real Estate Taxes Due for 2007-08 and 2008-09: Total Amount of Taxes $632.05; Cost of Sale $144.00; Total as of the Day of Sale $776.05.

-0-

No. 56
ELECTION DIST. NO. 05
ACCOUNT NO. 05-020247
CHAMPION FARMS LLC

All that parcel of land assessed to the above in Election District No. 5, (a) containing 3.00 acres, more or less, as shown on plat recorded in Plat Book SRB 3, page 360, and described in deed from John M. Goehringer to Champion Farms, LLC, dated October 19, 2008, and recorded October 22, 2008, in Liber No. 1394, folio 247, and (b) containing 3.01 acres, more or less, known and designated as Lot No. 1 as shown on the Preliminary & Final Plat prepared for Craig Garrett recorded in Plat Case DKM 1, page 316, and described in deed from John M. Goehringer to Champion Farms, LLC, dated September 15, 2006, and recorded September 21, 2006, in Liber No. 1251, folio 285, both Land Records of Garrett County, Maryland.

State and County Real Estate Taxes Due for 2007-08 and 2008-09: Total Amount of Taxes $6,754.36; Cost of Sale $144.00; Total as of the Day of Sale $6,898.36.

-0-

No. 58
ELECTION DIST. NO. 06
ACCOUNT NO. 06-004652
MARVIN F. BITTINGER and EVELYN V. BITTINGER

All that parcel of land assessed to the above in Election District No. 6, containing 1.00 acre, more or less, and described in deed from Flora Kay Knox to Marvin F. Bittinger and Evelyn V. Bittinger dated January 10, 1985, and recorded January 16, 1985, in Liber No. 454, folio 628, one of the Land Records of Garrett County, Maryland.

State and County Real Estate Taxes Due for 2007-08 and 2008-09: Total Amount of Taxes $552.14; Cost of Sale $144.00; Total as of the Day of Sale $696.14.

-0-

No. 59
ELECTION DIST. NO. 06
ACCOUNT NO. 06-006949
RONALD P. FRIDDLE and CHRISTINA M. FRIDDLE

All that parcel of land assessed to the above in Election District No. 6, containing 1.01 acres, more or less, known and designated as Lot 12 on the plat of Limpopo North recorded in Plat Book 2, page 7, and described in deed from John R. Wright and Mary S. Wright to Ronald P. Friddle and Christina M. Friddle dated January 17, 2006, and recorded January 18, 2006, in Liber No. 1187, folio 444, one of the Land Records of Garrett County, Maryland.

State and County Real Estate Taxes Due for 2007-08 and 2008-09: Total Amount of Taxes $1,562.70; Cost of Sale $144.00; Total as of the Day of Sale $1,706.70.

-0-

No. 60
ELECTION DIST. NO. 06
ACCOUNT NO. 06-007775
PATRICIA S. GLOTFELTY

All that parcel of land assessed to the above in Election District No. 6, containing 1.60 acres, more or less, and described in deed from John E. Bishoff and Patricia Sue Glotfelty to Patricia Sue Glotfelty dated May 18, 2000, and recorded May 24, 2000, in Liber No. 805, folio 288, one of the Land Records of Garrett County, Maryland.

State and County Real Estate Taxes Due for 2007-08 and 2008-09: Total Amount of Taxes $1,318.82; Cost of Sale $144.00; Total as of the Day of Sale $1,462.82.

-0-

No. 61
ELECTION DIST. NO. 06
ACCOUNT NO. 06-021298
WILLIAM F. ELLIOTT.

All that parcel of land assessed to the above in Election District No. 6, containing 1.08 acres, more or less, and described in deed from Garrettland Realty, Inc., to William Finley Elliott and Eileen Ann Johnson dated September 28, 1979, and recorded October 1, 1979, in Liber No. 401, folio 740, and in deed from Eileen A. Johnson, now Eileen A. Elliott, to William F. Elliott dated October 31, 1984, and recorded November 8, 1984, in Liber No. 451, folio 673, both Land Records of Garrett County, Maryland.

State and County Real Estate Taxes Due for 2007-08 and 2008-09: Total Amount of Taxes $1,895.72; Bay Fee $40.63; Cost of Sale $144.00; Total as of the Day of Sale $2,080.35.

-0-

No. 62
ELECTION DIST. NO. 06
ACCOUNT NO. 06-030661
ANTHONY D. FOREMAN and LYNDA FOREMAN

All that parcel of land assessed to the above in Election District No. 6, containing 1.13 acres, more or less, known and designated as Lot No. 11 in the Rolling Oaks Estates Subdivision recorded in Plat Book No. 3, page 89, and described in deed from James F. Kight to Anthony D. Foreman and Lynda Foreman dated March 11, 2002, and recorded March 20, 2002, in Liber No. 885, folio 882, one of the Land Records of Garrett County Maryland.

State and County Real Estate Taxes Due for 2007-08 and 2008-09: Total Amount of Taxes $1,060.28; Cost of Sale $144.00; Total as of the Day of Sale $1,204.28.

-0-

No. 63
ELECTION DIST. NO. 06
ACCOUNT NO. 06-033059
DANIEL G. SAVAGE and GENEVIEVE SAVAGE

All that parcel of land assessed to the above in Election District No. 6, containing 0.96 acre, more or less, and described in deed from Maryland Minerals, Inc., to Daniel G. Savage and Genevieve Savage dated May 4, 1995, and recorded May 22, 1995, in Liber No. 652, folio 691, one of the Land Records of Garrett County, Maryland.

State and County Real Estate Taxes Due for 2007-08 and 2008-09: Total Amount of Taxes $998.22; Cost of Sale $144.00; Total as of the Day of Sale $1,142.22.

-0-

No. 65
ELECTION DIST. NO. 07
ACCOUNT NO. 07-003013
JEFFERY W. ACKERMAN and SHIRLEY R. SHUTTLEWORTH

All that parcel of land assessed to the above in Election District No. 7, containing 1.42 acres, more or less, and described in deed from Bradley L. Werdebaugh and June Werdebaugh to Jeffery W. Ackerman and Shirley R. Shuttleworth dated June 27, 1978, and recorded June 30, 1978, in Liber No. 390, folio 34, one of the Land Records of Garrett County Maryland.

State and County Real Estate Taxes Due for 2007-08 and 2008-09: Total Amount of Taxes $1,106.18; Cost of Sale $144.00; Total as of the Day of Sale $1,250.18.

-0-

No. 66
ELECTION DIST. NO. 07
ACCOUNT NO. 07-003374
WARREN H. PRUNIER

All that parcel of land assessed to the above in Election District No. 7, containing 2.60 acres, more or less, and described in deed from James E. Reckart and Vivian June Reckart to Warren H. Prunier dated November 21, 2005, and recorded November 22, 2005, in Liber No. 1175, folio 190, one of the Land Records of Garrett County, Maryland.

State and County Real Estate Taxes Due for 2007-08 and 2008-09: Total Amount of Taxes $1,634.31; Cost of Sale $144.00; Total as of the Day of Sale $1,778.31.

-0-

No. 68
ELECTION DIST. NO. 07
ACCOUNT NO. 07-006802
MICHAEL WHEELER

All that parcel of land assessed to the above in Election District No. 7, containing 0.46 acre, more or less, known and designated as Lot No. 33 in Block 5 on the plat of Mitchell Manor Subdivision recorded in Plat Drawer I, file 33, and described in deed from Jerry L. Ferguson, Jr., to Michael Wheeler dated July 14, 2006, and recorded July 14, 2006, in Liber No. 1234, folio 280, one of the Land Records of Garrett County, Maryland.

State and County Real Estate Taxes Due for 2007-08 and 2008-09: Total Amount of Taxes $2,854.34; Cost of Sale $144.00, Total as of the Day of Sale $2,998.34.

-0-

No. 70
ELECTION DIST. NO. 08
ACCOUNT NO. 08-004854
EDWARD R. WHARTON and SHEILA A. WHARTON

All that parcel of land assessed to the above in Election District No. 8, containing 2.59 acres, more or less, known and designated as Lots Nos. 6, 7, 8, 9 and 10 of the Paul W. Welch Subdivision, and described in deed from Robert D. Harsh and Norma F. Harsh to Edward R. Wharton and Sheila A. Wharton dated September 10, 1976, and recorded September 15, 1976, in Liber No. 370, folio 829, and in deed from Artenis B. Harsh and Ida F. Harsh to Edward R. Wharton and Sheila A. Wharton dated September 24, 1976, and recorded September 27, 1976, in Liber No. 371, folio 124, both Land Records of Garrett County, Maryland.

State and County Real Estate Taxes Due for 2007-08 and 2008-09: Total Amount of Taxes $2,512.18; Cost of Sale $144.00; Total as of the Day of Sale $2,656.18.

-0-

No. 72
ELECTION DIST. NO. 08
ACCOUNT NO. 08-006725
CHARLES A. PURSLEY and LISA R. PURSLEY

All that parcel of land assessed to the above in Election District No. 8, containing 0.46 acre, more or less, and described in deed from Franklin Paul Skipper and Lisa M. Skipper, formerly known as Lisa M. Hauser, to Charles Arthur Pursley and Lisa Rae Pursley dated May 19, 2005, and recorded May 23, 2005, in Liber No. 1125, folio 365, one of the Land Records of Garrett County, Maryland.

State and County Real Estate Taxes Due for 2007-08 and 2008-09: Total Amount of Taxes $740.12; Cost of Sale $144.00; Total as of the Day of Sale $884.12.

-0-

No. 73
ELECTION DIST. NO. 08
ACCOUNT NO. 08-006938
EDITH M. NINE

All that parcel of land assessed to the above in Election District No. 8, containing 12.25 acres, more or less, and described in deed from Calvin Anderson and Bertha Anderson to Elmer G. Nine and Edith M. Nine dated March 16, 1945, and recorded March 16, 1945, in Liber No. 134, folio 574, one of the Land Records of Garrett County, Maryland.

State and County Real Estate Taxes Due for 2007-08 and 2008-09: Total Amount of Taxes $428.31; Cost of Sale $144.00; Total as of the Day of Sale $572.31.

-0-

No. 74
ELECTION DIST. NO. 08
ACCOUNT NO. 08-007527
EDWARD L. DILLSWORTH and NELLIE M. DILLSWORTH

All that parcel of land assessed to the above in Election District No. 8, containing 1.86 acres, more or less, and described in deed from Leonard Dilsworth to Edward M. Dilsworth and Nellie Mae Dilsworth dated December 28, 1992, and recorded December 30, 1992, in Liber No. 597, folio 109, one of the Land Records of Garrett County, Maryland.

State and County Real Estate Taxes Due for 2007-08 and 2008-09: Total Amount of Taxes $748.67; Cost of Sale $144.00; Total as of the Day of Sale $892.67.

-0-

No. 75
ELECTION DIST. NO. 08
ACCOUNT NO. 08-009775
CARL E. SAVAGE and SHARON M. SAVAGE

All that parcel of land assessed to the above in Election District No. 8, containing 2.87 acres, more or less, and described in deed from James R. Savage and Anna L. Savage to Carl E. Savage and Sharon M. Savage dated March 16, 1976, and recorded March 19, 1976, in Liber No. 364, folio 744, one of the Land Records of Garrett County, Maryland.

State and County Real Estate Taxes Due for 2007-08 and 2008-09: Total Amount of Taxes $1,836.27; Cost of Sale $144.00; Total as of the Day of Sale $1,980.27.

-0-

No. 76
ELECTION DIST. NO. 08
ACCOUNT NO. 08-013926
DAVID M. KITZMILLER and LISA K. KITZMILLER

All that parcel of land assessed to the above in Election District No. 8, containing 1.69 acres, more or less, and described in deed from Cleadus K. Corbin to David M. Kitzmiller and Lisa K. Kitzmiller dated May 26, 1992, and recorded June 2, 1992, in Liber No. 584, folio 554, one of the Land Records of Garrett County, Maryland.

State and County Real Estate Taxes Due for 2007-08 and 2008-09: Total Amount of Taxes $1,294.30; Cost of Sale $144.00; Total as of the Day of Sale $1,438.30.

-0-

No. 77
ELECTION DIST. NO. 09
ACCOUNT NO. 09-000917
WALTER L. ENGLE

All that parcel of land assessed to the above in Election District No. 9, containing 1.10 acres, more or less, and described in deed from Beatrice C. Opel to Walter L. Engle dated August 11, 1986, and recorded August 18, 1986, in Liber No. 481, folio 471, one of the Land Records of Garrett County, Maryland.

State and County Real Estate Taxes Due for 2007-08 and 2008-09: Total Amount of Taxes $1,754.35; Cost of Sale $144.00; Total as of the Day of Sale $1,898.35.

-0-

No. 78
ELECTION DIST. NO. 09
ACCOUNT NO. 09-007857
WILLIAM A. DUCKWORTH and LAWSON DUCKWORTH III

All that parcel of land assessed to the above in Election District No. 9, containing 18.21 acres, more or less, and described in deed from Beatrice A. Duckworth to William A. Duckworth and Lawson Duckworth III dated March 22, 1990, and recorded March 23, 1990, in Liber No. 545, folio 307, one of the Land Records of Garrett County, Maryland.

State and County Real Estate Taxes Due for 2007-08 and 2008-09: Total Amount of Taxes $1,535.38; Cost of Sale $144.00; Total as of the Day of Sale $1,679.38.

-0-

No. 79
ELECTION DIST. NO. 10
ACCOUNT NO. 10-001196
VINCENT S. SINES

All that parcel of land assessed to the above in Election District No. 10, containing 1.19 acres, more or less, and described in deed from Timothy A. Cosner and Darlene L. Cosner to Vinvent S. Sines dated May 23, 2003, and recorded May 27, 2003, in Liber No. 970, folio 295, one of the Land Records of Garrett County, Maryland.

State and County Real Estate Taxes Due for 2007-08 and 2008-09: Total Amount of Taxes $946.38; Cost of Sale $144.00; Total as of the Day of Sale $1,090.38.

-0-

No. 80
ELECTION DIST. NO. 10
ACCOUNT NO. 10-003628
LARRY D. HARDESTY and VIVIAN E. HARDESTY

All that parcel of land assessed to the above in Election District No. 10, containing 6.23 acres, more or less, and described in deed from Walter Clement Tasker to Larry Donald Hardesty and Vivian Elaine Hardesty dated August 19, 1968, and recorded August 20, 1968, in Liber No. 288, folio 182, one of the Land Records of Garrett County, Maryland.

State and County Real Estate Taxes Due for 2007-08 and 2008-09: Total Amount of Taxes $962.72; Cost of Sale $144.00; Total as of the Day of Sale $1,106.72.

-0-

No. 81
ELECTION DIST. NO. 10
ACCOUNT NO. 10-004268
SAMUEL R. VANSICKLE

All that parcel of land assessed to the above in Election District No. 10, containing 1.99 acres, more or less, known and designated as Service Area, Log Church Village Subdivision, and described in deed from Walter Taylor Brown and George S. Brown, also known as George Stewart Brown, to Samuel R. VanSickle dated August 25, 2003, and recorded August 28, 2003, in Liber No. 993, folio 299, one of the Land Records of Garrett County, Maryland.

State and County Real Estate Taxes Due for 2007-08 and 2008-09: Total Amount of Taxes $728.55; Cost of Sale $144.00; Total as of the Day of Sale $872.55.

-0-

No. 82
ELECTION DIST. NO. 10
ACCOUNT NO. 10-004616
PATRICK B. MUNSON and VICTORIA A. MUNSON

All that parcel of land assessed to the above in Election District No. 10, containing 0.36 acre, more or less, and described in deed from Lyle M. Madigan and Kimberiy J. Madigan to Patrick B. Munson and Victoria A. Munson dated November 9, 2006, and recorded April 18, 2007, in Liber No. 1301, folio 653, one of the Land Records of Garrett County, Maryland.

State and County Real Estate Taxes Due for 2007-08 and 2008-09: Total Amount of Taxes $2,062.64; Cost of Sale $144.00; Total as of the Day of Sale $2,206.64.

-0-

No. 83
ELECTION DIST. NO. 10
ACCOUNT NO. 10-006872
PAUL E. PERRINE and SHAUNA L. PERRINE

All that parcel of land assessed to the above in Election District No. 10, containing 85.37 acres, more or less, shown on a plat recorded in Plat Drawer DKM file 3, page 36, and described in deed from Paul E. Perrine to Paul E. Perrine and Shauna L. Perrine dated December 22, 2000, and recorded December 29, 2000, in Liber No. 826, folio 373, one of the Land Records of Garrett County, Maryland.

State and County Real Estate Taxes Due for 2007-08 and 2008-09: Total Amount of Taxes $2,073.15; Cost of Sale $144.00; Total as of the Day of Sale $2,217.15.

-0-

No. 84
ELECTION DIST. NO. 10
ACCOUNT NO. 10-011280
RICHARD E. JORDAN and MARIETTA E. JORDAN

All that parcel of land assessed to the above in Election District No. 10, containing 5.00 acres, more or less, and described in deed from William J. Stump to Richard E. Jordan and Marietta E. Jordan dated August 14, 1996, and recorded August 20, 1996, in Liber No. 687, folio 658, one of the Land Records of Garrett County, Maryland.

State and County Real Estate Taxes Due for 2007-08 and 2008-09: Total Amount of Taxes $1,916.77; Cost of Sale $144.00; Sanitary $2,649.41; Total as of the Day of Sale $4,710.18.

-0-

No. 85
ELECTION DIST. NO. 10
ACCOUNT NO. 10-011760
JOANNA L. HARVEY

All that parcel of land assessed to the above in Election District No. 10, containing 1.96 acres, more or less, and described in deed from Joanna L. Harvey and Paul E. Perrine to Joanna L. Harvey dated January 22, 1990, and recorded January 23, 1990, in Liber No. 542, folio 835, one of the Land Records of Garrett County, Maryland.

State and County Real Estate Taxes Due for 2007-08 and 2008-09: Total Amount of Taxes $727.17; Cost of Sale $144.00; Total as of the Day of Sale $871.17.

-0-

No. 86
ELECTION DIST. NO. 10
ACCOUNT NO. 10-013712
MARSHALL BITTINGER and DIANA WALTHALL

All that parcel of land assessed to the above in Election District No. 10, containing 0.99 acre, more or less, and described in deed from Drake Courtney Bennett, Trustee under the Last Will and Testament of Homer L. Bennett, to Marshall Bittinger and Diana Walthall dated June 30, 2000, and recorded July 14, 2000, in Liber No. 809, folio 779, one of the Land Records of Garrett County, Maryland.

State and County Real Estate Taxes Due for 2007-08 and 2008-09: Total Amount of Taxes $1,153.73; Cost of Sale $144.00; Total as of the Day of Sale $1,297.73.

-0-

No. 87
ELECTION DIST. NO. 12
ACCOUNT NO. 12-001630
ELSIE C. BRENNEMAN ET AL

All that parcel of land assessed to the above in Election District No. 12, containing 52.00 acres, more or less, and described in deed from Elsie C. Brenneman to Elsie C. Brenneman, Lana Gale Frazee and Gene Robert Brenneman dated October 28, 1987, and recorded October 28, 1987, in Liber No. 505, folio 133, one of the Land Records of Garrett County, Maryland.

State and County Real Estate Taxes Due for 2007-08 and 2008-09: Total Amount of Taxes $3,524.77; Cost of Sale $144.00; Total as of the Day of Sale $3,668.77.

-0-

No. 88
ELECTION DIST. NO. 12
ACCOUNT NO. 12-002572
DEANNA L. FLANAGAN

All that parcel of land assessed to the above in Election District No. 12, containing 3.77 acres, more or less, and described in deed from Delbert Ira Wilt to Deanna Lynn Flanagan and Ruby Alberta Flanagan dated August 22, 1979, and recorded August 24, 1979, in Liber No. 401, folio 154, and in deed from Ruby Alberta Flanagan to Deanna Lynn Flanagan dated October 15, 1981, and recorded December 9, 1981, in Liber No. 422, folio 414, both Land Records of Garrett County, Maryland.

State and County Real Estate Taxes Due for 2007-08 and 2008-09: Total Amount of Taxes $2,193.08; Cost of Sale $144.00; Total as of the Day of Sale $2,337.08.

-0-

No. 89
ELECTION DIST. NO. 12
ACCOUNT NO. 12-002629
CAROLYN R. SIMMS

All that parcel of land assessed to the above in Election District No. 12, containing 0.96 acre, more or less, and described in deed from Elmer R. Wilt and Debra J. Wilt to Carolyn Robin Simms dated August 2, 1994, and recorded August 15, 1994, in Liber No. 636, folio 107, one of the Land Records of Garrett County, Maryland.

State and County Real Estate Taxes Due for 2007-08 and 2008-09: Total Amount of Taxes $1,195.14; Cost of Sale $144.00; Total as of the Day of Sale $1,339.14.

-0-

No. 90
ELECTION DIST. NO. 12
ACCOUNT NO. 12-002645
CHRISTOPHER L. TEETER

All that parcel of land assessed to the above in Election District No. 12, containing 0.72 acre, more or less, and described in deed from Chester Franklin Teeter to Christopher L. Teeter dated in Liber No. 898, folio 559, one of the Land Records of Garrett County, Maryland.

State and County Real Estate Taxes Due for 2007-08 and 2008-09: Total Amount of Taxes $896.25; Cost of Sale $144.00; Total as of the Day of Sale $1,040.25.

-0-

No. 91
ELECTION DIST. NO. 13
ACCOUNT NO. 13-001073
LUPO TANA PARTNERS

All that parcel of land assessed to the above in Election District No. 13, containing 60.00 acres, more or less, and described in deed from William L. Hann, Jr., and Patricia Lois Burke to Lupo Tana Partners dated November 18, 1999, and recorded December 1, 1999, in Liber No. 792, folio 8, one of the Land Records of Garrett County, Maryland.

State and County Real Estate Taxes Due for 2007-08 and 2008-09: Total Amount of Taxes $1,361.13; Cost of Sale $144.00; Total as of the Day of Sale $1,505.13.

-0-

No. 92
ELECTION DIST. NO. 13
ACCOUNT NO. 13-001634
RALPH A. CALANDRELLA and CAROLYN S. CALANDRELLA

All that parcel of land assessed to the above in Election District No. 13, containing 82328.4 square feet, more or less, and described in deed from Ralph A. Calandrella, Carolyn S. Calandrella, Harry D. Calandrella and Brenda S. Calandrella to Ralph A. Calandrella and Carolyn S. Calandrella dated October 30, 1996, and recorded October 31, 1996, in Liber No. 693, folio 612, one of the Land Records of Garrett County, Maryland.

State and County Real Estate Taxes Due for 2007-08 and 2008-09: Total Amount of Taxes $2,008.49; Cost of Sale $144.00; Town Tax $327.39; Sanitary $1,216.91; Total as of the Day of Sale $3,696.79.

-0-

No. 93
ELECTION DIST. NO. 13
ACCOUNT NO. 13-002614
RICHELLE L. EVANS

All that parcel of land assessed to the above in Election District No. 13, containing 15681.6 square feet, more or less, and described in deed from Frances Hanlin to Richelle Lee Evans dated June 17, 2003, and recorded June 23, 2003, in Liber No. 977, folio 6, one of the Land Records of Garrett County, Maryland.

State and County Real Estate Taxes Due for 2007-08 and 2008-09: Total Amount of Taxes $663.72; Cost of Sale $144.00; Town Tax $235.98; Total as of the Day of Sale $1,043.70.

-0-

No. 94
ELECTION DIST. NO. 13
ACCOUNT NO. 13-004420
WILLIAM G. RIGGLEMAN and BONNIE J. RIGGLEMAN

All that parcel of land assessed to the above in Election District No. 13, containing 1.25 acres, more or less, and described in deed from Jack L. Michaels and Kathy A. Michaels to William G. Riggleman and Bonnie J. Riggleman dated November 3, 1975, and recorded November 13, 1975, in Liber No. 363, folio 350, one of the Land Records of Garrett

PUBLIC NOTICES

County, Maryland.

State and County Real Estate Taxes Due for 2007-08 and 2008-09: Total Amount of Taxes $3,093.23; Cost of Sale $144.00; Total as of the Day of Sale $3,237.23.

-0-

No. 95
ELECTION DIST. NO. 13
ACCOUNT NO. 13-004668
CHARLES A. CRAVER

All that parcel of land assessed to the above in Election District No. 13, containing 1.37 acres, more or less, and described in deed from F. Suzan Wolfe, Personal Representative of the Estate of Dorothy Elizabeth Lear and Dorothy R. Lear (deceased), to Charles Alaric Craver dated February 2, 2001, and recorded February 7, 2001, in Liber No. 829, folio 377, one of the Land Records of Garrett County, Maryland.

State and County Real Estate Taxes Due for 2007-08 and 2008-09: Total Amount of Taxes $1,020.02; Cost of Sale $144.00; Total as of the Day of Sale $1,164.02.

-0-

No. 96
ELECTION DIST. NO. 13
ACCOUNT NO. 13-004803
WILLIAM R. VIRTS JR.

All that parcel of land assessed to the above in Election District No. 13, containing 0.55 acre, more or less, and described in deed from Rocky Dale Beeman, Sr., and Ellen May Beeman to William Russell Virts, Jr., dated October 3, 1986, and recorded October 6, 1986, in Liber No. 483, folio 598, one of the Land Records of Garrett County, Maryland.

State and County Real Estate Taxes Due for 2007-08 and 2008-09: Total Amount of Taxes $780.07; Cost of Sale $144.00; Total as of the Day of Sale $924.07.

-0-

No. 97
ELECTION DIST. NO. 13
ACCOUNT NO. 13-004943
HERBERT T. WHITACRE and PATRICIA M. WHITACRE

All that parcel of land assessed to the above in Election District No. 13, containing 5.00 acres, more or less, and described in deed from Ethyl Faye Wotring and Clarence Everett Whitacre to Herbert T. Whitacre and Patricia M. Whitacre dated April 20, 1987, and recorded April 21, 1987, in Liber No. 492, folio 646, one of the Land Records of Garrett County, Maryland.

State and County Real Estate Taxes Due for 2006-07, 2007-08 and 2008-09: Total Amount of Taxes $378.35; Cost of Sale $144.00; Total as of the Day of Sale $522.35.

-0-

No. 99
ELECTION DIST. NO. 13
ACCOUNT NO. 13-005702
LUPO TANA PARTNERS

All that parcel of land assessed to the above in Election District No. 13, containing 643.00 acres, more or less, and described in deed from Margaret H. Morris, Robert L. Wilson and S. Grey Howell to Lupo Tana Partners dated June 25, 1999, and recorded June 30, 1999, in Liber No. 777, folio 263, one of the Land Records of Garrett County, Maryland.

State and County Real Estate Taxes Due for 2007-08 and 2008-09: Total Amount of Taxes $8,899.52; Cost of Sale $144.00; Total as of the Day of Sale $9,043.52.

-0-

No. 100
ELECTION DIST. NO. 13
ACCOUNT NO. 13-005737
LUPO TANA PARTNERS

All that parcel of land assessed to the above in Election District No. 13, containing 650.00 acres, more or less, and described in deed from Margaret H. Morris, Robert L. Wilson and S. Grey Howell to Lupo Tana Partners dated June 25, 1999, and recorded June 30, 1999, in Liber No. 777, folio 263, one of the Land Records of Garrett County, Maryland.

State and County Real Estate Taxes Due for 2007-08 and 2008-09: Total Amount of Taxes $8,990.02; Cost of Sale $144.00; Total as of the Day of Sale $9,134.02.

-0-

No. 101
ELECTION DIST. NO. 14
ACCOUNT NO. 14-003886
MICHAEL C. GUTHRIE SR. and PATRICIA J. GUTHRIE

All that parcel of land assessed to the above in Election District No. 14, containing 1.25 acres, more or less, and described in deed from Charles H. Guthrie and Shirley E. Guthrie to Michael Charles Guthrie, Sr., and Patricia Jean Guthrie dated May 19, 1995, and recorded May 19, 1995, in Liber No. 652, folio 625, one of the Land Records of Garrett County, Maryland.

State and County Real Estate Taxes Due for 2007-08 and 2008-09: Total Amount of Taxes $970.13; Cost of Sale $144.00; Total as of the Day of Sale $1,114.13.

-0-

No. 102
ELECTION DIST. NO. 14
ACCOUNT NO. 14-003940
MICHAEL C. GUTHRIE SR. and PATRICIA J. GUTHRIE

All that parcel of land assessed to the above in Election District No. 14, containing 0.98 acre, more or less, and described in deed from Robert O. Shreve to Michael Charles Guthrie and Patricia Jean Guthrie dated September 17, 1998, and recorded January 11, 1999, in Liber No. 761, folio 457, one of the Land Records of Garrett County, Maryland.

State and County Real Estate Taxes Due for 2007-08 and 2008-09: Total Amount of Taxes $756.36; Cost of Sale $144.00; Total as of the Day of Sale $900.36.

-0-

No. 103
ELECTION DIST. NO. 14
ACCOUNT NO. 14-004246
GREIG C. JOHNSON

All that parcel of land assessed to the above in Election District No. 14, containing 3.81 acres, more or less, and described in deed from James G. Pattillo, Personal Representative of the Estate of Robert L. Pattillo, to Greig C. Johnson dated June 18, 1987, and recorded July 10, 1987, in Liber No. 496, folio 475, one of the Land Records of Garrett County, Maryland.

State and County Real Estate Taxes Due for 2007-08 and 2008-09: Total Amount of Taxes $5,681.30; Cost of Sale $144.00, Total as of the Day of Sale $5,825.30.

-0-

No. 104
ELECTION DIST. NO. 14
ACCOUNT NO. 14-004963
DANIEL P. JONES

All that parcel of land assessed to the above in Election District No. 14, containing 60.25 acres, more or less, and described in deed from Milton W. DeWitt to Daniel P. Jones dated March 17, 2001, and recorded March 20, 2001, in Liber No. 832, folio 682, one of the Land Records of Garrett County, Maryland.

State and County Real Estate Taxes Due for 2007-08 and 2008-09: Total Amount of Taxes $3,240.07; Cost of Sale $144.00; Total as of the Day of Sale $3,384.07.

-0-

No. 105
ELECTION DIST. NO. 14
ACCOUNT NO. 14-005870
JOHN W. PLANTHOLT

All that parcel of land assessed to the above in Election District No. 14, containing 3.68 acres, more or less, and described in deed from Albert Friend, Leroy J. Friend and Jetty Mae Friend to Daniel V. Douglas, Vincent J. Sanzone, John W. Plantholtz, Charles E. Brass III, William H. Gray, William T. Kuchta, Stephen A. Plantholtz and William Bruce Severe dated June 1, 1972, and recorded September 20, 1972, in Liber No. 329, folio 213, one of the Land Records of Garrett County, Maryland.

State and County Real Estate Taxes Due for 2006-07, 2007-08 and 2008-09: Total Amount of Taxes $449.55; Cost of Sale $144.00; Total as of the Day of Sale $593.55.

-0-

No. 106
ELECTION DIST. NO. 14
ACCOUNT NO. 14-011188
BID LOW INC.

All that parcel of land assessed to the above in Election District No. 14, containing 1.00 acre, more or less, and described in deed from Patty L. Glover, Treasurer, to Bid-Low, Incorporated, dated April 30, 1998, and recorded May 1, 1998, in Liber No. 737, folio 56, one of the Land Records of Garrett County, Maryland.

State and County Real Estate Taxes Due for 2006-07, 2007-08 and 2008-09: Total Amount of Taxes $722.11; Cost of Sale $144.00; Total as of the Day of Sale $866.11.

-0-

No. 107
ELECTION DIST. NO. 14
ACCOUNT NO. 14-016392
ROY B. WELCH and KYOKO WELCH

All that parcel of land assessed to the above in Election District No. 14, containing 1.93 acres, more or less, and described in deed from Earl H. Kitzmiller and Inez D. Kitzmiller to Roy B. Welch and Kyoko Welch dated March 18, 1964, and recorded March 20, 1964, in Liber No. 255, folio 462, one of the Land Records of Garrett County, Maryland.

State and County Real Estate Taxes Due for 2007-08 and 2008-09: Total Amount of Taxes $992.23; Cost of Sale $144.00; Total as of the Day of Sale $1,136.23.

-0-

No. 108
ELECTION DIST. NO. 14
ACCOUNT NO. 14-021213
GEORGE P. O'BRIEN and LINDA F. O'BRIEN

All that parcel of land assessed to the above in Election District No. 14, containing 1.00 acre, more or less, and described in deed from Maxine V. Baker and Jerra Ashby to George P. O'Brien and Linda F. O'Brien dated July 31, 1992, and recorded August 11, 1992, in Liber No. 588, folio 640, one of the Land Records of Garrett County, Maryland.

State and County Real Estate Taxes Due for 2007-08 and 2008-09: Total Amount of Taxes $675.84; Cost of Sale $144.00; Total as of the Day of Sale $819.84.

-0-

No. 110
ELECTION DIST. NO. 14
ACCOUNT NO. 14-035257
JERRY A. WELCH and TRACEY E. WELCH

All that parcel of land assessed to the above in Election District No. 14, containing 11.42 acres, more or less, and described in deed from Denver C. Welch to Jerry Allen Welch and Tracey Elizabeth Welch dated September 26, 2002, and recorded September 26, 2002, in Liber No. 919, folio 792, one of the Land Records of Garrett County, Maryland.

State and County Real Estate Taxes Due for 2007-08 and 2008-09: Total Amount of Taxes $3,911.67; Cost of Sale $144.00; Total as of the Day of Sale $4,055.67.

-0-

No. 111
ELECTION DIST. NO. 15
ACCOUNT NO. 15-002107
GILBERT D. WILHELM SR.

All that parcel of land assessed to the above in Election District No. 15, containing 314.85 acres, more or less, and described in deed from Gilbert D. Wilhelm, Sr., and Mary Ann Wilhelm to Gilbert D. Wilhelm, Sr., dated September 16, 2002, and recorded November 21, 2002, in Liber No. 932, folio 606, one of the Land Records of Garrett County, Maryland.

State and County Real Estate Taxes Due for 2007-08 and 2008-09: Total Amount of Taxes $4,425.22; Cost of Sale $144.00; Total as of the Day of Sale $4,569.22.

-0-

No. 112
ELECTION DIST. NO. 16
ACCOUNT NO. 16-002356
ALICE L. FILSINGER

All that parcel of land assessed to the above in Election District No. 16, containing 0.14 acre, more or less, and described in deed from Anna Sue Sheltra, Personal Representative of the Estate of Thomas Kelly Vance, Sr., to Alice L. Filsinger dated May 16, 1995, and recorded June 2, 1995, in Liber No. 653, folio 586, one of the Land Records of Garrett County, Maryland.

State and County Real Estate Taxes Due for 2007-08 and 2008-09: Total Amount of Taxes $1,000.96; Cost of Sale $144.00; Total as of the Day of Sale $1,144.96.

-0-

No. 115
ELECTION DIST. NO. 16
ACCOUNT NO. 16-004510
BERTIE F. HINEBAUGH LIFE INT. and ALMEDA SWEITZER

All that parcel of land assessed to the above in Election District No. 16, containing 34.75 acres, more or less, and described in deed from Bertie Fay Hinebaugh to Almeda Sweitzer dated July 14, 2005, and recorded July 19, 2005, in Liber No. 1141, folio 207, one of the Land Records of Garrett County, Maryland.

State and County Real Estate Taxes Due for 2007-08 and 2008-09: Total Amount of Taxes $565.14, Cost of Sale $144.00; Total as of the Day of Sale $709.14.

-0-

No. 116
ELECTION DIST. NO. 16
ACCOUNT NO. 16-008583
CARROLL P. HARVEY

All that parcel of land assessed to the above in Election District No. 16, known and designated as Lot Nos. 1014, 1016 and 1018 as shown on a plat of the Town of Mountain Lake Park recorded in Liber 5, folio 800, and described in deed from Carroll P. Harvey and Georgia L. Harvey to Carroll P. Harvey dated November 11, 1998, and recorded November 17, 1998, in Liber No. 756, folio 222, one of the Land Records of Garrett County, Maryland.

State and County Real Estate Taxes Due for 2007-08 and 2008-09: Total Amount of Taxes $2,026.32; Cost of Sale $144.00; Total as of the Day of Sale $2,170.32.

-0-

No. 117
ELECTION DIST. NO. 16
ACCOUNT NO. 16-008885
RODNEY L. WELCH and JENNY L WELCH LIFE INT.

All that parcel of land assessed to the above in Election District No. 16, known and designated as Lot No. 4005 and the southerly one-half of Lot No. 4004 as shown on a plat of the Town of Mountain Lake Park recorded in Plat Book No. 1, page 21, and described in deed from Jenny L. Welch to Jenny L. Welch and Rodney Lee Welch dated June 14, 1989, and recorded June 15, 1989, in Liber No. 532, folio 112, one of the Land Records of Garrett County, Maryland.

State and County Real Estate Taxes Due for 2007-08 and 2008-09: Total Amount of Taxes $806.05; Cost of Sale $144.00; Total as of the Day of Sale $950.05.

-0-

No. 118
ELECTION DIST. NO. 16
ACCOUNT NO. 16-009385
EVELYN E. FRIEND and AMANDA FRAZEE

All that parcel of land assessed to the above in Election District No. 16, known and designated as Lots No. 1324 and 1326 as shown on a plat of Mountain Lake Park recorded in Liber No. 1, page 21, and described in deed from Wanda L. Elswick to Evelyn E. Friend and Amanda Frazee dated June 30, 2005, and recorded July 12, 2005, in Liber No. 1139, folio 269, one of the Land Records of Garrett County, Maryland.

State and County Real Estate Taxes Due for 2007-08 and 2008-09: Total Amount of Taxes $2,271.65; Cost of Sale $144.00; Sanitary $627.83; Total as of the Day of Sale $3,043.48.

-0-

No. 119
ELECTION DIST. NO. 16
ACCOUNT NO. 16-010227
714 N., LLC

All that parcel of land assessed to the above in Election District No. 16, known and designated as Lots Nos. 1371 and 1369 on the plat of Mountain Lake Park, and described in deed from Mel Martinez, Secretary of Housing and Urban Development of Washington D.C. to 714 N. LLC, dated March 12, 2002, and recorded March 22, 2002, in Liber No. 886, folio 204, one of the Land Records of Garrett County, Maryland.

State and County Real Estate Taxes Due for 2007-08 and 2008-09: Total Amount of Taxes $2,272.35; Cost of Sale $144.00; Total as of the Day of Sale $2,416.35.

-0-

No. 120
ELECTION DIST. NO. 16
ACCOUNT NO. 16-010758
JOHN T. SHAHAN and JOANN L. SHAHAN

All that parcel of land assessed to the above in Election District No. 16, known and designated as Lot No. 1176, the northern one-half of Lot No. 1174 and the extreme southern part of Lot No. 1178 on the plat of Mountain Lake Park recorded in Liber No. 6, folio 800, and described in deed from Nancy L. Livengood to John Thomas Shahan and Jo Ann Louise Shahan dated August 29, 1988, and recorded September 13, 1988, in Liber No. 517, folio 699, one of the Land Records of Garrett County, Maryland.

State and County Real Estate Taxes Due for 2007-08 and 2008-09: Total Amount of Taxes $1,037.11; Cost of Sale $144.00, Total as of the Day of Sale $1,181.11.

-0-

No. 121
ELECTION DIST. NO. 16
ACCOUNT NO. 16-013366
BANK OF NEW YORK

All that parcel of land assessed to the above in Election District No. 16, containing 0.18 acre, more or less, and described in deed from Thomas P. Dore, Mark S. Devan, Michael T. Pate, Jennifer Matthews Herring and Camela J. Chapman, substitute trustees, to the Bank of New York as Trustee for First City Capital Home Equity Loan Trust 1998-2, under the Pooling and Servicing Agreement dated 11/1/98, dated January 28, 2004, and recorded February 17, 2004, in Liber No. 1024, folio 370, one of the Land Records of Garrett County, Maryland.

State and County Real Estate Taxes Due for 2006-07, 2007-08 and 2008-09: Total Amount of Taxes $493.86; Cost of Sale $144.00; Total as of the Day of Sale $637.86.

-0-

No. 122
ELECTION DIST. NO. 16
ACCOUNT NO. 16-020451
ANTHONY OLIVERIO and RUTH OLIVERIO

All that parcel of land assessed to the above in Election District No. 16, containing 1.29 acres, more or less, and described in deed from Ruth E. Bray to Anthony Oliverio and Ruth Oliverio dated March 21, 1988, and recorded June 8, 1988, in Liber No. 513, folio 272, one of the Land Records of Garrett County, Maryland.

State and County Real Estate Taxes Due for 2007-08 and 2008-09: Total Amount of Taxes $1,745.82; Cost of Sale $144.00; Total as of the Day of Sale $1,889.82.

-0-

No. 123
ELECTION DIST. NO. 17
ACCOUNT NO. 17-005324
MICHELE P. HOGAN

All that parcel of land assessed to the above in Election District No. 17, containing 23086 square feet, more or less, known and designated as Lot Nos. 60, 61 and 62 in Brant's Addition to the Town of Oakland, and described in deed from Gary A. Yoder and Jennifer Kotulak to Michele P. Hogan dated March 3, 2000, and recorded March 6, 2000, in Liber No. 798, folio 251, one of the Land Records of Garrett County, Maryland.

State and County Real Estate Taxes Due for 2007-08 and 2008-09: Total Amount of Taxes $5,073.26; Cost of Sale $144.00; Town Tax $1,156.88; Total as of the Day of Sale $6,374.14.

-0-

No. 124
ELECTION DIST. NO. 17
ACCOUNT NO. 17-005561
GUPTA ENTERPRISES LTD INC

All that parcel of land assessed to the above in Election District No. 17, containing 0.25 acre, more or less, known and desingated as Lot No. 45 in Brant's Addition to the Town of Oakland, and described in deed from Treasurer and Tax Collector of Garrett County, Maryland, to Gupta Enterprises, LTD, Inc., dated February 20, 2008, and recorded February 21, 2008, in Liber No. 1355, folio 611, one of the Land Records of Garrett County, Maryland.

State and County Real Estate Taxes Due for 2007-08 and 2008-09: Total Amount of Taxes $587.54; Cost of Sale $144.00; Town Tax $536.77; Total as of the Day of Sale $1,268.31.

-0-

No. 125
ELECTION DIST. NO. 17
ACCOUNT NO. 17-006592
MARTIN C. LOWERS and SARAH B. LOWERS

All that parcel of land assessed to the above in Election District No. 17, containing 0.23 acre, more or less, known and designated as Lot Nos. 100 and 101 on the plat of Wilson's First Addition to the Town of Oakland, as extended, recorded in Liber No. 5, folio 518, and described in deed from Robert Roger Zeender and Jacqueline A. Zeender to Martin C. Lowers and Sarah B. Lowers dated June 16, 1990, and recorded June 21, 1990, in Liber No. 549, folio 498, one of the Land Records of Garrett County, Maryland.

State and County Real Estate Taxes Due for 2007-08 and 2008-09: Total Amount of Taxes $902.74, Cost of Sale $144.00; Town Tax $427.15; Total as of the Day of Sale $1,473.89.

-0-

No. 126
ELECTION DIST. NO. 17
ACCOUNT NO. 17-007904
MARTIN C. LOWERS and SARAH B. LOWERS

All that parcel of land assessed to the above in Election District No. 17, containing 0.19 acre, more or less, known and designated as Lot No. 103 on the plat of Wilson's First Addition to the Town of Oakland, as extended, recorded in Liber No. 5, folio 518, and described in deed from Iza M. Lowers to Martin C. Lowers and Sarah Beveriy Lowers dated January 14, 1976, and recorded January 19, 1976, in Liber No. 364, folio 104, one of the Land Records of Garrett County, Maryland.

State and County Real Estate Taxes Due for 2007-08 and 2008-09: Total Amount of Taxes $575.23; Cost of Sale $144.00; Town Tax $272.26; Total as of the Day of Sale $991.49.

-0-

No. 127
ELECTION DIST. NO. 17
ACCOUNT NO. 17-010018
JOAN MATTHEWS and MICHEL FROIDEVAUX

All that parcel of land assessed to the above in Election District No. 17, containing 0.20 acre, more or less, known and designated as Lot No. 2 on the plat of the subdivision of Lot No. 57 of Wilson's First Addition to the Town of Oakland, and described in deed from Archie D. Corby and Betty J. Corby to Joan Matthews and Michel Froidevaux dated June 2, 1980, and recorded June 3, 1980, in Liber No. 410, folio 75, one of the Land Records of Garrett County, Maryland.

State and County Real Estate Taxes Due for 2007-08 and 2008-09: Total Amount of Taxes $716.04; Cost of Sale $144.00; Total as of the Day of Sale $860.04.

-0-

No. 128
ELECTION DIST. NO. 17
ACCOUNT NO. 17-011723
ERIC J. RECKER and JAIMEE S. RECKER

All that parcel of land assessed to the above in Election District No. 17, containing 0.35 acre, more or less, known and designated as Lot No. 9 and part of Lot No. 10 in the Helbig Subdivision to the Town of Oakland, and described in deed from Doug J. Scheaffer and Marilyn E. Scheaffer to Eric J. Recker and Jaimee S. Recker dated February 28, 2007, and recorded March 21, 2007, in Liber No. 1295, folio 428, one of the Land Records of Garrett County, Maryland.

State and County Real Estate Taxes Due for 2007-08: Cost of Sale $144.00; Town Tax $1,338.55; Total as of the Day of Sale $1,482.55.

-0-

No. 129
ELECTION DIST. NO. 17
ACCOUNT NO. 17-014021
RICHARD E. JORDAN and MARIETTA E. JORDAN

All that parcel of land assessed to the above in Election District No. 17, containing 12196 square feet, more or less, being known and designated as part of Lot No. 12 of the subdivision of Military Lot No. 846, and described in deed from Betty Y. Stephens to Richard E. Jordan and Marietta E. Jordan dated October 14, 1994, and recorded October 20, 1994, in Liber No. 640, folio 199, one of the Land Records of Garrett County, Maryland.

State and County Real Estate Taxes Due for 2007-08: Cost of Sale $144.00; Town Tax $464.28, Total as of the Day of Sale $608.28.

-0-

No. 130
ELECTION DIST. NO. 17
ACCOUNT NO. 17-014870
ROBERT P. THOMAS and LINDA S. THOMAS

All that parcel of land assessed to the above in Election District No. 17, containing 33.93 acres, more or less, as shown on a Plat of Property Surveyed for Paul Thomas recorded in Plat Case DKM 2, file 367, and described in deed from Owen B. Frazee and Suzanna E. Frazee to Robert Paul Thomas and Linda Sue Thomas dated June 15, 2005, and recorded November 28, 2006, in Liber No. 1269, folio 137, one of the Land Records of Garrett County, Maryland.

State and County Real Estate Taxes Due for 2007-08 and 2008-09: Total Amount of Taxes $1,313.52; Cost of Sale $144.00; Total as of the Day of Sale $1,457.52.

-0-

No. 131
ELECTION DIST. NO. 18
ACCOUNT NO. 18-005980
EQUITY TRUST COMPANY CUSTODIAN FBO JOHN R. PENCE IRA ET AL

All that parcel of land assessed to the above in Tax District No. 18, containing 20908 square feet, more or less, and described as Lot 19 in deed from Edward J. Kalbaugh, aka Edward Jackson Kalbaugh, to Equity Trust Company Custodian fbo John R. Pence IRA and Paula L. Pence IRA dated July 21, 2005, and recorded July 21, 2005, in Liber No. 1142, folio 120, one of the Land Records of Garrett County, Maryland.

State and County Real Estate Taxes Due for 2007-08 and 2008-09: Total Amount of Taxes $632.59; Cost of Sale $144.00; Total as of the Day of Sale $776.59.

-0-

No. 132
ELECTION DIST. NO. 18
ACCOUNT NO. 18-009803
EQUITY TRUST COMPANY CUSTODIAN FBO JOHN R. PENCE IRA ET AL

All that parcel of land assessed to the above in Tax District No. 18, containing 20473 square feet, more or less, and described as Lot 9 in deed from Edward J. Kalbaugh, aka Edward Jackson Kalbaugh, to Equity Trust Company Custodian fbo John R. Pence IRA and Paula L. Pence IRA dated July 21, 2005, and recorded July 21, 2005, in Liber No. 1142, folio 120, one of the Land Records of Garrett County, Maryland.

State and County Real Estate Taxes Due for 2007-08 and 2008-09: Total Amount of Taxes $2,188.02; Cost of Sale $144.00; Total as of the Day of Sale $2,332.02.

-0-

No. 133
ELECTION DIST. NO. 18
ACCOUNT NO. 18-010054
SKIERS LAND COMPANY LLC

All that parcel of land assessed to the above in Tax District No. 18, containing 18730 square feet, more or less, known and designated as part of Lot 9G of the Maybury-Poland subdivision, and described in deed from Michael N. Kennedu to Skiers Land Company, LLC, dated January 11, 2003, and recorded January 13, 2003, in Liber No. 942, folio 356, one of the Land Records of Garrett County, Maryland.

State and County Real Estate Taxes Due for 2007-08 and 2008-09: Total Amount of Taxes $7,199.08; Cost of Sale $144.00; Total as of the Day of Sale $7,343.08.

-0-

No. 134
ELECTION DIST. NO. 18
ACCOUNT NO. 18-021463
EDWARD A. COURTNEY JR. and SUSAN H. COURTNEY

All that parcel of land assessed to the above in Tax District No. 18, containing 1.035 acres, more or less, shown as Parcel 1-B on plat recorded in Plat Case DKM 1, file 114, and described in deed from Edward A. Courtney, Jr., and Susan H. Courtney to Edward A. Courtney, Jr. and Susan H. Courtney dated July 17, 2003, and recorded August 5, 2003, in Liber No. 987, folio 42, one of the Land Records of Garrett County, Maryland.

State and County Real Estate Taxes Due for 2007-08 and 2008-09: Total Amount of Taxes $10,647.57; Cost of Sale $144.00; Total as of the Day of Sale $10,791.57.

-0-

No. 135
ELECTION DIST. NO. 18
ACCOUNT NO. 18-022702
RHONDA J. LANDYMORE

All that parcel of land assessed to the above in Tax District No. 18, containing 8201 square feet, more or less, known and designated as Lot 2 in Block C on the plat of Lakeside Development recorded in Drawer L, file 17, and described in deed from Robert Spring Landymore and Wilma M. Hoke to Rhonda Jo Landymore dated May 19, 2005, and recorded May 24, 2005, in Liber No. 1126, folio 177, and in deed from the State of Maryland to Rhonda Jo Landymore dated December 29, 2007, and recorded January 4, 2008, in Liber No. 1349, folio 292, both Land Records of Garrett County, Maryland.

State and County Real Estate Taxes Due for 2007-08 and 2008-09: Total Amount of Taxes $11,540.96; Cost of Sale $144.00; Total as of the Day of Sale $11,684.96.

-0-

No. 136
ELECTION DIST. NO. 18
ACCOUNT NO. 18-022923
PATRICIA L. HORNER

All that parcel of land assessed to the above in Tax District No. 18, containing 0.73 acre, more or less, known and designated as Lot 1, Section 1, on plat of NYE Timbers recorded in Plat Book 2, page 60, and described in deed from Frank C. Bonidie and Louise M. Bonidie to Patricia L. Horner, Frank Peter Bonidie and Joseph B. Bonidie dated October 28, 1993, and recorded November 2, 1993, in Liber No. 616, folio 707, one of the Land Records of Garrett County, Maryland.

State and County Real Estate Taxes Due for 2007-08 and 2008-09: Total Amount of Taxes $1,903.99; Cost of Sale $144.00; Total as of the Day of Sale $2,047.99.

-0-

No. 137
ELECTION DIST. NO. 18
ACCOUNT NO. 18-023180
PATRICIA L. HORNER

All that parcel of land assessed to the above in Tax District No. 18, containing 0.59 acre, more or less, known and designated as Lot 2, Section 1, on plat of NYE Timbers recorded in Plat Book II, page 60, and described in deed from Frank C. Bonidie and Louise M. Bonidie to Patricia L. Horner, Frank Peter Bonidie and Joseph B. Bonidie dated October 28, 1993, and recorded November 2, 1993, in Liber No. 616, folio 707, one of the Land Records of Garrett County, Maryland.

State and County Real Estate Taxes Due for 2007-08 and 2008-09: Total Amount of Taxes $1,038.95; Cost of Sale $144.00; Total as of the Day of Sale $1,182.95.

-0-

No. 138
ELECTION DIST. NO. 18
ACCOUNT NO. 18-033909
JOAN F. MATTHEWS

All that parcel of land assessed to the above in Tax District No. 18, containing 0.46 acre, more or less, known and designated as Lot No. 234 on the plat of Roman Nose Spa Subdivision Plan No. 5 recorded in Plat Case AGR Drawer I, file 10, and described in deed from Eugene Hegedus and Julia Hegedus to Joan Froidevaux Matthews dated April 16, 1987, and recorded April 20, 1987, in Liber No. 492, folio 610, one of the Land Records of Garrett County, Maryland.

State and County Real Estate Taxes Due for 2007-08 and 2008-09: Total Amount of Taxes $659.24; Cost of Sale $144.00; Total as of the Day of Sale $803.24.

-0-

No. 139
ELECTION DIST. NO. 18
ACCOUNT NO. 18-034301
ROBERT G. OBERLANDER SR. and PAULA V. OBERLANDER

All that parcel of land assessed to the above in Tax District No. 18, containing 10018 square feet, more or less, known and designated as Lot No. 7 A on the Plat of the subdivision of the George E. Sloan Farm, and described in deed from Charles T. Haines and Rebecca A. Haines to Robert George Oberlander, Sr., and Paula Varnon Oberlander dated November 8, 2003, and recorded October 11, 2003, in Liber No. 1009, folio 521, one of the Land Records of Garrett County, Maryland.

State and County Real Estate Taxes Due for 2007-08 and 2008-09: Total Amount of Taxes $773.13; Cost of Sale $144.00; Total as of the Day of Sale $917.13.

-0-

No. 140
ELECTION DIST. NO. 18
ACCOUNT NO. 18-035057
JOAN J. MATTHEWS

All that parcel of land assessed to the above in Tax District No. 18, containing 0.59 acre, more or less, known and designated as Lot No. 260 on the plat of the Roman Nose Spa Subdivision Plan No. 6 recorded in Plat Case A.G.R. Drawer I, file 21, and described in deed from Joseph L. Erenrich to Joan Jevtich-Matthews dated July 10, 1978, and recorded July 20, 1978, in Liber No. 390, folio 373, one of the Land Records of Garrett County, Maryland.

State and County Real Estate Taxes Due for 2007-08 and 2008-09: Total Amount of Taxes $1,340.41, Cost of Sale $144.00; Total as of the Day of Sale $1,484.41.

-0-

No. 141
ELECTION DIST. NO. 18
ACCOUNT NO. 18-035820
FREEDOM CHURCH

All that parcel of land assessed to the above in Tax District No. 18, containing 29185 square feet, more or less, and described in deed from Rex V. Wilson and Margot M. Wilson to Freedom Church dated April 16, 2001, and recorded April 30, 2001, in Liber No. 837, folio 408, one of the Land Records of

PUBLIC NOTICES

Garrett County, Maryland.

State and County Real Estate Taxes Due for 2007-08 and 2008-09: Total Amount of Taxes $869.73; Cost of Sale $144.00; Total as of the Day of Sale $1,013.73.

-0-

No. 142
ELECTION DIST. NO. 18
ACCOUNT NO. 18-041472
MICHAEL O'BRIEN and SUSAN O'BRIEN

All that parcel of land assessed to the above in Tax District No. 18, known and designated as Condominium Unit No. 103 in The Wisp Condominium as shown on plat recorded in Plat Book 2, page 189, and described in deed from Joseph A. Esposito and Constance M. Esposito to Michael O'Brien and Susan O'Brien dated December 28, 2001, and recorded January 25, 2002, in Liber No. 877, folio 60, one of the Land Records of Garrett County, Maryland.

State and County Real Estate Taxes Due for 2007-08 and 2008-09: Total Amount of Taxes $1,850.96; Cost of Sale $144.00; Total as of the Day of Sale $1,994.96.

-0-

No. 143
ELECTION DIST. NO. 18
ACCOUNT NO. 18-042037
MARTHA M. COBIAN

All that parcel of land assessed to the above in Tax District No. 18, known and designated as Condominium Unit No. 308-C in The Wisp Condominium Phase I as shown on plat recorded in Plat Book 2, page 189, and described in deed from Steven A. Diaz and Stacey S. Diaz to Martha M. Cobian dated June 13, 2006, and recorded June 14, 2006, in Liber No. 1227, folio 1, one of the Land Records of Garrett County, Maryland.

State and County Real Estate Taxes Due for 2007-08 and 2008-09: Total Amount of Taxes $1,850.96; Cost of Sale $144.00; Total as of the Day of Sale $1,994.96.

-0-

No. 144
ELECTION DIST. NO. 18
ACCOUNT NO. 18-052954
M. COBIAN PROPERTIES LLC

All that parcel of land assessed to the above in Tax District No. 18, known and designated as Unit No. 2 on the plat of Deep Creek Village Townhomes Condominium recorded in Plat Book No. 3, page 169, and described in deed from Robert D. Estes and Patricia A. Estes to M. Cobian Properties, LLC, dated September 11, 2006, and recorded September 12, 2006, in Liber No. 1249, folio 100, one of the Land Records of Garrett County Maryland.

State and County Real Estate Taxes Due for 2007-08 and 2008-09: Total Amount of Taxes $6,159.42; Cost of Sale $144.00; Total as of the Day of Sale $6,303.42.

-0-

No. 145
ELECTION DIST. NO. 18
ACCOUNT NO. 18-055821
BARBARA A. KEFFER ET AL

All that parcel of land assessed to the above in Tax District No. 18, known and designated as Condominium Unit No. 10 on the plat of Glendale Shores Condominium recorded in Plat Book No. 3, pages 62 A-E, and described in deed from Barbara A. Keffer to Barbara A. Keffer, Kimberly J. Zborovancik, Jeffrey E. Keefer and Kristy K. Popovec dated May 25, 2001, and recorded May 29, 2001, in Liber No. 841, folio 1, one of the Land Records of Garrett County, Maryland.

State and County Real Estate Taxes Due for 2007-08 and 2008-09: Total Amount of Taxes $14,198.02; Cost of Sale $144.00; Total as of the Day of Sale $14,342.02.

-0-

No. 146
ELECTION DIST. NO. 18
ACCOUNT NO. 18-065800
ROBIN A. ROKISKY

All that parcel of land assessed to the above in Tax District No. 18, containing 1.63 acres, more or less, known and designated as Lot No. 3 on the plat of North-Glade Hills Subdivision recorded in Plat Book 4, page 62, and described in deed from Jeffrey J. Rokisky to Robin A. Rokisky dated September 18, 2006, and recorded February 26, 2007, in Liber No. 1290, folio 191, one of the Land Records of Garrett County, Maryland.

State and County Real Estate Taxes Due for 2007-08 and 2008-09: Total Amount of Taxes $17,176.28; Cost of Sale $144.00; Total as of the Day of Sale $17,320.28.

-0-

No. 147
ELECTION DIST NO. 18
ACCOUNT NO. 18-072645
FREDERICK T FULK and TAMBRA R. FULK

All that parcel of land assessed to the above in Tax District No. 18, containing 5.00 acres, more or less, known and designated as Parcel A on the plat of The Farmette at Waterfront Greens recorded in Plat Book DKM 2, page 184, and described in deed from Harvey Bros. Farms, Inc., to Frederick T. Fulk and Tambra R. Fulk dated April 26, 2002, and recorded April 29, 2002, in Liber No. 892, folio 222, one of the Land Records of Garrett County, Maryland.

State and County Real Estate Taxes Due for 2007-08 and 2008-09: Total Amount of Taxes $17,108.60; Cost of Sale $144.00; Sanitary $1,294.27; Total as of the Day of Sale $18,546.87.

-0-

No. 148
ELECTION DIST NO. 18
ACCOUNT NO. 18-078171
NICHOLAS E. SENELLA II and DARLA S. SENELLA

All that parcel of land assessed to the above in Tax District No. 18, containing 0.412 acre, more or less, known and designated as Unit 4 Phase II on the plat of Hannah's View Condominium recorded in Plat Case DKM 2, file 231, and described in deed from MLS Construction, LLC, to Nicholas E. Senella II and Darla S. Senella dated April 15, 2004, and recorded April 20, 2004, in Liber No. 1036, folio 693, one of the Land Records of Garrett County, Maryland.

State and County Real Estate Taxes Due for 2007-08 and 2008-09: Total Amount of Taxes $1,828.13; Cost of Sale $144.00; Total as of the Day of Sale $1,972.13.

-0-

No. 149
ELECTION DIST NO. 18
ACCOUNT NO. 18-078554
WILLIAM J. KRUEGER JR. and MARY C. KRUEGER and AMANDA C. CROMWELL

All that parcel of land assessed to the above in Tax District No. 18, containing 0.57 acre, more or less, known and designated as Lot No. 44 on the plat of Waterfront Greens Subdivision recorded in Plat Book DKM 2, page 330, and described in deed from Umbel-Goodfellow, LLC, to William J. Krueger, Jr., Mary Cromwell Krueger and Amanda C. Cromwell dated September 11, 2004, and recorded September 14, 2004, in Liber No. 1065, folio 327, one of the Land Records of Garrett County, Maryland.

State and County Real Estate Taxes Due for 2007-08 and 2008-09: Total Amount of Taxes $14,344.40; Cost of Sale $144.00; Total as of the Day of Sale $14,488.40.

-0-

No. 150
ELECTION DIST. NO. 18
ACCOUNT NO. 18-078910
GARY A. CRAMER

All that parcel of land assessed to the above in Tax District No. 18, containing 0.28 acre, more or less, and described in deed from Richard M. Sweeney, by his attorney-in-fact Gary Alan Kramer, to Gary A. Kramer dated April 28, 2003, and recorded October 9, 2003, in Liber No. 1003, folio 496, one of the Land Records of Garrett County, Maryland.

State and County Real Estate Taxes Due for 2007-08 and 2008-09: Total Amount of Taxes $460.60; Cost of Sale $144.00; Total as of the Day of Sale $604.60.

-0-

No. 151
ELECTION DIST. NO. 18
ACCOUNT NO. 18-081083
ANDREW LATOS and LINDA LATOS

All that parcel of land assessed to the above in Tax District No. 18, containing 1.41 acres, more or less, known and designated as Lots 21 and 21A on the plat of The Reserve at Holy Cross recorded in Plat Case DKM 3, file 206 A&B, and described in deed from HC Reserve, LLC, to Andrew Latos and Linda Latos dated February 15, 2006, and recorded March 6, 2006, in Liber No. 1197, folio 482, and re-recorded May 12, 2006, in Liber No. 1217, folio 557, both Land Records of Garrett County, Maryland.

State and County Real Estate Taxes Due for 2007-08 and 2008-09: Total Amount of Taxes $15,588.66; Cost of Sale $144.00; Total as of the Day of Sale $15,732.66.

-0-

No. 152
ELECTION DIST. NO. 18
ACCOUNT NO. 18-082896
DEEP CREEK INVESTMENT & MANAGEMENT

All that parcel of land assessed to the above in Tax District No. 18, known and designated as Unit 105B Building A of Silver Tree Suites as shown on plats recorded in Plat Book 3, page 242, and Plat Book 3, page 24, and described in deed from Alpine Village, Inc., to Deep Creek Investment & Management Company, LLC, dated April 27, 2000, and recorded April 28, 2000, in Liber No. 802, folio 695, and in deed from DCL Properties, LLC, to Silvertree Enterprises, LLC, dated April 7, 2003, and recorded April 15, 2003, in Liber No. 960, folio 155, both Land Records of Garrett County, Maryland.

State and County Real Estate Taxes Due for 2007-08 and 2008-09: Total Amount of Taxes $428.34; Cost of Sale $144.00; Total as of the Day of Sale $572.34.

-0-

No. 153
ELECTION DIST NO. 18
ACCOUNT NO. 18-082926
DEEP CREEK INVESTMENT & MANAGEMENT

All that parcel of land assessed to the above in Tax District No. 18, known and designated as Unit 110B Building A of Silver Tree Suites, and described in deed from Alpine Village, Inc., to Deep Creek Investment & Management Company, LLC, dated April 27, 2000, and recorded April 28, 2000, in Liber No. 802, folio 695, and in deed from DCL Properties, LLC, to Silvertree Enterprises, LLC, dated April 7, 2003, and recorded April 15, 2003, in Liber No. 960, folio 155, both Land Records of Garrett County, Maryland.

State and County Real Estate Taxes Due for 2007-08 and 2008-09: Total Amount of Taxes $854.28; Cost of Sale $144.00; Total as of the Day of Sale $998.28.

-0-

No. 154
ELECTION DIST NO. 18
ACCOUNT NO. 18-083329
SCOTT A. BATT

All that parcel of land assessed to the above in Tax District No. 18, known and designated as Unit 315 Building A on the plat entitled Site Plan, DCL Properties, Silver Tree Suites recorded in Plat Case DKM 3, file 242 A-L, and described in deed from Silvertree Enterprises, LLC, to Scott A. Batt dated February 16, 2006, and recorded February 22, 2006, in Liber No. 1195, folio 65, one of the Land Records of Garrett County, Maryland.

State and County Real Estate Taxes Due for 2007-08 and 2008-09: Total Amount of Taxes $7,179.06; Cost of Sale $144.00; Total as of the Day of Sale $7,323.06.

-0-

No. 155
ELECTION DIST. NO. 18
ACCOUNT NO. 18-083353
DEEP CREEK INVESTMENT & MANAGEMENT

All that parcel of land assessed to the above in Tax District No. 18, known and designated as Unit 100B Building B of Silver Tree Suites as shown on plat recorded in Plat Book 3, page 242, and described in deed from Alpine Village, Inc., to Deep Creek Investment & Management Company, LLC, dated April 27, 2000, and recorded April 28, 2000, in Liber No. 802, folio 695, and in deed from DCL Properties, LLC, to Silvertree Enterprises, LLC, dated April 7, 2003, and recorded April 15, 2003, in Liber No. 960, folio 155, both Land Records of Garrett County, Maryland.

State and County Real Estate Taxes Due for 2007-08 and 2008-09: Total Amount of Taxes $559.11; Cost of Sale $144.00; Total as of the Day of Sale $703.11.

-0-

No. 156
ELECTION DIST. NO. 18
ACCOUNT NO. 18-083620
RONALD P. FRIDDLE

All that parcel of land assessed to the above in Tax District No. 18, containing 0.49 acre, more or less, known and designated as Lot 11 on the plat entitled Record Plat of North Camp recorded in Plat Case DKM File 3, pages 245 A-C, and described in deed from D. C. Development, LLC, to Ronald P. Friddle dated May 17, 2006, and recorded May 19, 2006, in Liber No. 1219, folio 375, one of the Land Records of Garrett County, Maryland.

State and County Real Estate Taxes Due for 2007-08 and 2008-09: Total Amount of Taxes $9,941.20; Cost of Sale $144.00; Total as of the Day of Sale $10,085.20.

-0-

No. 157
ELECTION DIST. NO. 18
ACCOUNT NO. 18-084538
SHAWN J. MEADE and MEGHAN R. MEADE

All that parcel of land assessed to the above in Tax District No. 18, containing 0.51 acre, more or less, known and designated as Lot 92 on the plat entitled Record Plat of North Camp recorded in Plat Case DKM File 3, pages 245 C-F, and described in deed from D. C. Development, LLC, to Shawn J. Meade and Meghan R. Meade dated December 29, 2006, and recorded January 2, 2007, in Liber No. 1277, folio 274, one of the Land Records of Garrett County, Maryland.

State and County Real Estate Taxes Due for 2007-08 and 2008-09: Total Amount of Taxes $13,812.44; Cost of Sale $144.00; Total as of the Day of Sale $13,956.44.

-0-

No. 158
ELECTION DIST. NO. 18
ACCOUNT NO. 18-084899
DEEP CREEK INVESTMENT & MANAGEMENT

All that parcel of land assessed to the above in Tax District No. 18, known and designated as Unit 105 Building A of Silver Tree Suites as shown on plat recorded in Plat Book 3, page 242, and described in deed from Alpine Village, Inc., to Deep Creek Investment & Management Company, LLC, dated April 27, 2000, and recorded April 28, 2000, in Liber No. 802, folio 695, and in deed from DCL Properties, LLC, to Silvertree Enterprises, LLC, dated April 7, 2003, and recorded April 15, 2003, in Liber No. 960, folio 155, both Land Records of Garrett County, Maryland.

State and County Real Estate Taxes Due for 2007-08 and 2008-09: Total Amount of Taxes $2,081.12; Cost of Sale $144.00; Total as of the Day of Sale $2,225.12.

-0-

No. 159
ELECTION DIST. NO. 18
ACCOUNT NO. 18-086034
MARK J. SCHULER and KIMBERLY M. SCHULER and MARK H. WILSON and LINDA A. WILSON

All that parcel of land assessed to the above in Tax District No. 18, containing 0.666 acre, more or less, known and designated as Lot 2 on the plat of Thousand Acres at Deep Creek Lake, Phase I, recorded in Plat Case DKM 3, page 278 A-D, and described in deed from Appalachian Investment Properties, LLC, to Mark J. Schuler, M. Kimberly Schuler, Mark H. Wilson and Linda A. Wilson dated November 7, 2006, and recorded February 15, 2007, in Liber No. 1288, folio 503, one of the Land Records of Garrett County, Maryland.

State and County Real Estate Taxes Due for 2007-08 and 2008-09: Total Amount of Taxes $2,341.26; Cost of Sale $144.00; Total as of the Day of Sale $2,485.26.

-0-

No. 160
ELECTION DIST. NO. 18
ACCOUNT NO. 18-086387
DCL PROPERTIES LLC

All that parcel of land assessed to the above in Tax District No. 18, known and designated as Unit 39 of Silver Ridge Condos as shown on plat recorded in Plat Book 3, page 287, and described in deed from Anna Mae Miller Beitzel, Thomas A. Beitzel and Moses C. Miller to DCL Properties, LLC, dated January 13, 2001, and recorded January 16, 2001, in Liber No. 827, folio 611, and in deed from Moses C. Miller to DCL Properties, LLC, dated April 21, 2003, and recorded April 24, 2003, in Liber No. 962, folio 170, both Land Records of Garrett County, Maryland.

State and County Real Estate Taxes Due for 2007-08 and 2008-09: Total Amount of Taxes $2,281.82; Cost of Sale $144.00; Total as of the Day of Sale $2,425.82.

-0-

No. 161
ELECTION DIST. NO. 18
ACCOUNT NO. 18-086395
DCL PROPERTIES LLC

All that parcel of land assessed to the above in Tax District No. 18, known and designated as Unit 40 of Silver Ridge Condos as shown on plat recorded in Plat Book 3, page 287, and described in deed from Anna Mae Miller Beitzel, Thomas A. Beitzel and Moses C. Miller to DCL Properties, LLC, dated January 13, 2001, and recorded January 16, 2001, in Liber No. 827, folio 611, and in deed from Moses C. Miller to DCL Properties, LLC, dated April 21, 2003, and recorded April 24, 2003, in Liber No. 962, folio 170, both Land Records of Garrett County, Maryland.

State and County Real Estate Taxes Due for 2007-08 and 2008-09: Total Amount of Taxes $8,359.69; Cost of Sale $144.00; Total as of the Day of Sale $8,503.69.

-0-

NOTICE OF APPOINTMENT
NOTICE TO CREDITORS
NOTICE TO UNKNOWN HEIRS
Estate No. 11208

TO ALL PERSONS INTERESTED IN THE ESTATE OF:
MABEL LOUISE BLAMBLE

Notice is given that First United Bank & Trust, P.O. Box 557, Oakland, MD 21550, was on March 25, 2009, appointed personal representative of the estate of Mabel Louise Blamble, who died on March 7, 2009, with a will.

Further information can be obtained by reviewing the estate file in the office of the Register of Wills or by contacting the personal representative or the attorney.

All persons having any objection to the appointment (or to the probate of the decedent's will) shall file their objections with the Register of Wills on or before the 25th day of September 2009.

Any person having a claim against the decedent must serve the claim to the undersigned personal representative or file it with the Register of Wills with a copy to the undersigned on or before the earlier of the following dates:

(1) Six months from the date of the decedent's death, except if the decedent died before October 1,1992, nine months from the date of the decedent's death; or

(2) Two months after the personal representative mails or otherwise delivers to the creditor a copy of this published notice or other written notice, notifying the creditor that the claim will be barred unless the creditor presents the claims within two months from the mailing or other delivery of the notice. A claim not presented or filed on or before that date, or any extension provided by law, is unenforceable thereafter. Claim forms may be obtained from the Register of Wills.

Name of newspaper designated by personal representative: *The Republican.*

Date of Publication: April 9, 2009.

First United Bank & Trust
Personal Representative
by Rebecca M. Lantz
Trust Administrator
Joseph DiSimone
Register of Wills
Room 103 Courthouse
313 E. Alder St.
Oakland, MD 21550

4/9-23 (3)

INVITATION TO BID
Crushed Stone Aggregates

The Board of County Commissioners of Garrett County, Maryland will accept sealed bids for the purchase of crushed stone aggregates as specified.

Bid documents and specifications may be obtained in person from the Garrett County Purchasing Department, 316 East Alder Street, Oakland, Maryland 21550. A copy of the bid documents can also be downloaded from the Purchasing Department's web site at http://www.garrettcounty.org/Purchasing/CurrentBids.aspx. Inquiries may be made by calling 301-334-5003.

Sealed bids must be submitted to the Garrett County Purchasing Department, 316 East Alder Street, Oakland, Maryland 21550, on or before Thursday, April 30, 2009 at 1:30 P.M. (local time). Sealed bids will be publicly opened and read aloud in the Commissioners' Meeting Room at 2:00 P.M. on April 30, 2009. All bidders are required to submit four (4) copies of their bid documents at the time of submission. All bids submitted should be enclosed in a sealed envelope and should be clearly marked "Crushed Stone Aggregates Bid" on the outside of the envelope. Any bids received after the time due will not be considered for award and shall be retained as documentation for the bid file.

The Board of County Commissioners of Garrett County, Maryland reserves the right to accept or reject any or all bids, to cancel this invitation to bid and waive technicalities in any part deemed to be in the best interest of Garrett County.

By Order of the Board
Brian E. Bowers, CPPB
Purchasing Agent
Garrett County Purchasing Department

4/16-23(2)

Bierman, Geesing & Ward, LLC
4520 East West Highway, Suite 200
Bethesda, MD 20814
301-961-6555

SUBSTITUTE TRUSTEES SALE
OF IMPROVED REAL PROPERTY
731 OAKLAND DR.
OAKLAND A/R/T/A MOUNT LAKE PARK, MD 21550

Under a power of sale contained in a certain Deed of Trust from David Lee Frazee and Jeannie Eileen Frazee dated February 16, 2006, and recorded in Liber 1195, Folio 297, among the Land Records of Garrett Co., MD, with an original principal balance of $77,600.00 and an original interest rate of 6.25000% default having occurred under the terms thereof, the Sub. Trustees will sell at public auction at the Circuit Court for Garrett Co., at the Court House Door, Oakland, on

APRIL 28, 2009 AT 2:00 P.M.

ALL THAT fee-simple LOT OF GROUND, together with the buildings and improvements thereon situated in Garrett Co., MD, and more fully described in the aforesaid Deed of Trust.

The property, which is improved by a dwelling, will be sold in an "as is" condition and subject to conditions, restrictions and agreements of record affecting the same, if any, and with no warranty of any kind.

Terms of Sale: A deposit of $7,000 in cash, cashier's check or certified check required at time of sale. Balance of the purchase price, together with interest on the unpaid purchase money at the current rate contained in the Deed of Trust Note from the date of sale to the date funds are received by the Trustees, payable in cash within ten days of final ratification of the sale by the Circuit Court. There will be no abatement of interest due from the purchaser in the event additional funds are tendered before settlement or if settlement is delayed for any reason. TIME IS OF THE ESSENCE FOR THE PURCHASER. Adjustment of current year real property taxes will be made as of the date of sale and thereafter assumed by the purchaser. All past due property taxes paid by the purchaser. All other public charges or assessments, including water/sewer charges, ground rent, whether incurred prior to or after the sale, and all other costs incidental to settlement to be paid by the purchaser. All transfer taxes and settlement expenses shall be paid by the Purchaser. Purchaser is responsible for obtaining physical possession of the property, and assumes risk of loss or damage to the property from the date of sale. If ratification or settlement is delayed for any reason there shall be no abatement of interest. The sale is subject to post-sale audit of the status of the loan with the loan servicer including, but not limited to, determination of whether the borrower entered into any repayment agreement, reinstated or paid off the loan prior to the sale. In any such event, this sale shall be null and void, and the Purchaser's sole remedy, in law or equity, shall be the return of the deposit without interest. If Purchaser fails to settle within ten days of ratification, he agrees to pay attorneys' fees in the amount of $750.00, plus costs, if the Trustees have moved to resell the property. Purchaser waives personal service of any paper filed in connection with such a motion on himself and/or any principal or corporate designee, and expressly agrees to accept service of any such paper by regular mail directed to the address provided by said bidder at the time of the sale. If Purchaser defaults under these terms, deposit shall be forfeited. The Trustees may then resell the property at the risk and cost of the defaulting purchaser. The defaulted purchaser shall not be entitled to any surplus proceeds resulting from said resale even if such surplus results from improvements to the property by said defaulted purchaser. If Trustees are unable to convey either insurable or marketable title, or if the sale is not ratified by the Circuit Court for any reason, the Purchaser's sole remedy, at law or equity, is the return of the deposit without interest. Purchaser agrees to pay $295.00 at settlement to the Seller's attorney for review of the settlement documents and an additional fee of $295.00 for review of any motion which may be subsequently filed with the Court to substitute a purchaser herein.

Howard N. Bierman, Jacob Geesing, Carrie M. Ward,
Michael Scott Cohen, Substitute Trustees

4/9-23(3)

ROBERT O. KAZARY, ESQ.
Attorney at Law
127 Greene Street
Cumberland, Maryland 21502
ASSIGNEE SALE OF VALUABLE
FEE SIMPLE DWELLINGS
486 Hazelhurst Lane, Swanton, Maryland
and 33 Tenderfoot Oakland, Maryland

Under and by virtue of the power of sale contained in a certain Mortgage from Scott Lilja unto Standard Bank PaSB, dated June 2, 2006, and recorded in Liber 1225, Folio 0096 among the Land Records of Garrett County, Maryland, the holder of the indebtedness secured by the Mortgage having been assigned unto appointed Robert O. Kazary, Esquire, by instrument duly executed, acknowledged and recorded among the Land Records of the County aforesaid, default having occurred under the terms thereof and at the request of the parties secured thereby the undersigned Assignee will offer for sale at public auction.

AT THE CIRCUIT COURT FOR GARRETT COUNTY, MD, AT THE COURT HOUSE DOOR, OAKLAND, ON MONDAY, MAY 4, 2009, AT 9:00 A.M.

ALL that lot or parcel of ground and the improvements thereon situate in Garrett County, Maryland, and more fully described in the aforesaid Mortgage.

486 Hazelhurst Lane, Swanton, Maryland is improved by a dwelling and is in fee simple.

AT THE CIRCUIT COURT FOR GARRETT COUNTY, MD, AT THE COURT HOUSE DOOR, OAKLAND, ON MONDAY MAY 4, 2009, AT 9:10 A.M.

ALL that lot or parcel of ground and the improvements thereon situate in Garrett County, Maryland and more fully described in the aforesaid Mortgage.

33 Tenderfoot Road, Oakland, Maryland Is improved by a dwelling and is in fee simple.

The properties will be sold in an "as-is" condition and subject to the conditions, restrictions and agreements of record affecting the same, if any, with no warranty as to the description of the improvements.

Terms of sale: A deposit of $50,000.00 (Fifty Thousand Dollars) will be required for each property, at the time of sale, such deposit to be in cash, cashier's check, certified check, or in other form as the Assignee may determine acceptable in his sole discretion. Balance of the purchase price to be paid in cash within ten (10) business days of the final ratification of sale by the Circuit Court for Garrett County, Maryland. If payment of the balance does not take place within ten (10) days of ratification, the deposit will be forfeited and the property resold at the risk and expense of the defaulting purchaser. Interest to be paid on the unpaid purchase money at the rate pursuant to the Mortgage Note from the date of sale to the date of settlement in the event that the property is purchased by someone other than the note holder. Taxes and water rent to be adjusted to the date of sale. All other public charges and assessments payable on an annual basis including the city taxes to be adjusted for the current year to the date of sale and assumed thereafter by the purchaser. Cost of all documentary stamps and transfer taxes shall be borne by the purchaser. If the Assignee is unable to convey good and marketable title, the purchaser's sold remedy in law or equity shall be limited to the refund of the deposit of the purchaser. Upon refund of the deposit this sale shall be void and of no effect, and the purchaser shall have no further claim against the Assignee. The purchaser at the foreclosure sale shall assume the risk of loss for the property immediately after sale.

By Robert O. Kazary, Esq. Assignee
127 Greene Street
Cumberland, Maryland 21502
301-777-8822

4/16-30(3)

Covahey, Boozer, Devan, & Dore, P.A.
Attorneys At Law
606 Baltimore Avenue, Suite 302
Towson, MD 21204
410-828-5525

SUBSTITUTED TRUSTEES' SALE OF VALUABLE
FEE SIMPLE DWELLING PROPERTY
KNOWN AS NO. 2234 HARE HOLLOW ROAD
Grantsville, MD 21536

Under and by virtue of the power of sale contained in a certain Deed of Trust from Terry Lynn Beal and Treva Jane Beal to James G. Griffins, Trustee(s), dated August 1, 2005, and recorded among the Land Records of Garrett County in Liber No. 1145, folio 194, and Declaration of Substitution of Trustees dated January 7, 2009, and recorded among the aforementioned Land Records substituting Thomas P. Dore, Mark S. Devan, Kristen K. Haskins, Gerard F. Miles Jr., as Substituted Trustees under the Deed of Trust aforesaid, U.S. Bank, N.A. being the current holder of the Note(s) secured thereby, and default having occurred under the terms thereof, the undersigned Substituted Trustees will offer for sale at public auction, at the Courthouse Door, Alder Street entrance, Oakland, Maryland on Tuesday May 12, 2009, at 1:00 P.M.

All that lot of ground and the improvements thereon situate in Garrett County, State of Maryland, as described in the Deed of Trust dated August 1, 2005, and recorded among the land records of Garrett County, in Liber 1145, folio 194, also being further described in a Deed dated August 1, 2005, and recorded among the land records of Garrett County in Liber 1145, folio190. The improvements thereon consist of a dwelling.

The property will be sold in "AS IS" condition, subject to any existing building violations, etc. and also subject to conditions, restrictions and agreements of record affecting same, if any. Neither the Trustees nor their respective agents, successors or assigns make any representations or warranties, either expressed or implied with respect to the property including without limitations, description, use, recorded or unrecorded leases or other occupancy agreements, if any, operating and management agreements, physical conditions or to the environmental conditions of the subject property. The Trustees shall be required to convey insurable title.

A Statement of Mortgage Debt has been filed in the foreclosure case in the approximate amount of $149,000.00.

TERMS OF THE SALE: Cash or certified check deposit in the amount of $15,000.00 will be required of the purchaser (other than the above-named Holder) at the time and place of sale, balance in cash, immediately within twenty (20) days of the final ratification of the sale by the Circuit Court for Garrett County, time being of the essence, and to bear interest at the rate of 8.000% per annum from the date of sale to date of settlement. In the event the above-named Holder purchases the property at the sale as the high bidder, no deposit will be required and the requirement of interest on the balance of the purchase price shall be waived. In the event settlement is delayed for any reason, there shall be no abatement of interest. If the purchaser defaults, in addition to all other remedies including but not limited to attorney fees, the Substituted Trustees may declare the entire deposit forfeited and resell the property at the risk and expense of the defaulting purchaser. The defaulting purchaser shall be liable for the payment of any deficiency in the purchase price, all costs and expenses of both sales, attorney fees and all other charges due and incidental and consequential damages. Taxes, water/sewer charges and condo/HOA dues, if any, to be adjusted to the date of sale. Ground rent, if any, whether incurred prior to or after the sale to be paid by purchaser. All other public charges and assessments payable on an annual basis, including sanitary and/or metropolitan district charges to be adjusted for the current year to date of sale and assumed thereafter by the purchaser. Cost of all documentary stamps and transfer taxes shall be borne by the purchaser. Purchaser shall have the responsibility of obtaining possession of the property. In the event the Substituted Trustees do not convey title for any reason, purchaser's sole remedy is return of deposit. The Substituted Trustees shall have the right to terminate this contract in the event the holder has entered into any agreement with or accepted funds from or on the behalf of the mortgagor. Upon termination of the contract, Purchaser's sole remedy shall be return of the deposit. Purchaser agrees to pay a deed preparation and document review fee of $350.00 to the Seller's attorney and an additional fee of $250.00 for the review of any motion, which may be subsequently filed with the Court to substitute a purchaser herein.

Thomas P. Dore, Mark S. Devan, Kristen K. Haskins,
Gerard F. Miles Jr., Substituted Trustees

Tidewater Auctions, LLC
410-825-2900
www.tidewaterauctions.com

4/23-5/7(3)

PUBLIC NOTICES

NOTICE OF APPOINTMENT
NOTICE TO CREDITORS
NOTICE TO UNKNOWN HEIRS
Estate No. 11220

TO ALL PERSONS INTERESTED IN THE ESTATE OF:
HARRY CHILDS DOERR

Notice is given that Ronald R. Doerr, 381 Doerr Road, Accident, MD 21520, was on April 16, 2009, appointed personal representative of the estate of Harry Childs Doerr, who died on April 9, 2009, with a will.

Further information can be obtained by reviewing the estate file in the office of the Register of Wills or by contacting the personal representative or the attorney.

All persons having any objection to the appointment (or to the probate of the decedent's will) shall file their objections with the Register of Wills on or before the 16th day of October 2009.

Any person having a claim against the decedent must serve the claim to the undersigned personal representative or file it with the Register of Wills with a copy to the undersigned on or before the earlier of the following dates:

(1) Six months from the date of the decedent's death, except if the decedent died before October 1,1992, nine months from the date of the decedent's death; or

(2) Two months after the personal representative mails or otherwise delivers to the creditor a copy of this published notice or other written notice, notifying the creditor that the claim will be barred unless the creditor presents the claims within two months from the mailing or other delivery of the notice. Any claim not presented or filed on or before that date, or any extension provided by law, is unenforceable thereafter. Claim forms may be obtained from the Register of Wills.

Name of newspaper designated by personal representative: *The Republican.*

Date of Publication: April 23, 2009.

Ronald R. Doerr
Personal Representative
Joseph DiSimone
Register of Wills
Room 103 Courthouse
313 E. Alder St.
Oakland, MD 21550

4/23-5/7(3)

REQUEST FOR PROPOSALS
INVESTMENT SERVICES
GARRETT COUNTY GOVERNMENT & LAW ENFORCEMENT PERSONNEL RETIREMENT PLANS

The Board of County Commissioners of Garrett County, Maryland will accept sealed proposals from qualified investment firms to provide Investment services for the Garrett County Government and Law Enforcement Personnel Retirement Plans.

Proposal documents may be obtained in person from the Garrett County Purchasing Department, 316 East Alder Street, Oakland, Maryland 21550. A copy of the request for proposals can also be downloaded from the Purchasing Department's website at www.garrettcounty.org/Purchasino/CurrentBids/aspx Inquiries may be made by calling 301-334-5003.

Sealed proposals must be submitted to the Garrett County Purchasing Department, 316 East Alder Street, Oakland, Maryland 21550 on or before Wednesday, May 27, 2009 at 2:00 P.M. (local time). All firms are required to submit an original and ten (10) copies of the proposal enclosed in a sealed envelope and should be clearly marked "Request for Proposals-Investment Services" on the outside of the envelope. Any proposal received after the time due will not be considered for award and shall be retained as documentation for the proposal file.

The Board of County Commissioners of Garrett County, Maryland reserves the right to accept or reject any or all bids, to cancel this invitation to bid and to waive technicalities in any part thereof deemed to be in the best interest of Garrett County.

By Order of the Board,
Brian E. Bowers, CPPB
Purchasing Agent
Garrett County
Purchasing Department

4/23-3(2)

THE TOWN OF DEER PARK
Ordinance No. 2009-01

WHEREAS, Article 66B of the Annotated Code of Maryland delegates the planning and land use regulatory authority to all non-charter counties and all incorporated municipalities outside of Montgomery and Prince George's Counties; and,

WHEREAS, the Town of Deer Park is an incorporated municipality of Garrett County; and,

WHEREAS, Article 66B of the Annotated Code of Maryland requires the creation of a Planning Commission by Ordinance,

NOW THEREFORE, BE IT ORDAINED, that the Town of Deer Park hereby creates the Town of Deer Park Planning Commission and this Planning Commission shall assume and implement by reference all terms and conditions of Article 66B necessary to create and maintain the said Planning Commission.

Introduction and first reading the 13th day of April 2009.

Second reading and adoption the 27rd day of April 2009.

This Ordinance shall take effect 20 days from the date of adoption.

Donald Dawson, Mayor
Donna Teter, Clerk/Treasurer

4/16-23(2)

PUBLIC NOTICE

A public hearing will be held Monday April 27, at 6:30 PM., for the purpose of adopting Ordinance No. 2009-1.

Town of Kitzmiller
Ordinance No. 2009-1
Town of Kitzmiller
Planning Commission

A fair summary of the proposed Ordinance follows:

"Article 66B of the Annotated Code of Maryland requires the creation of a Planning Commission by Ordinance 2009-1.

The Town of Kitzmiller hereby creates The Town of Kitzmiller Planning Commission and this Planning Commission shall assume and implement by reference all terms and conditions of Article 66B necessary to create and maintain the said Planning Commission."

Introduction and first reading the 9th day of April 2009.

Second reading and adoption the 27th day of April 2009.

This Ordinance shall take effect immediately upon adoption.

A complete copy of The Town Ordinance is posted at the Kitzmiller Town Hall.

4/16-23(2)

Visit *The Republican* Website at www.therepublicannews.com

INVITATION TO BID
CUSTODIAL CLEANING & PAPER PRODUCTS

The Board of County Commissioners of Garrett County, Maryland will accept sealed bids for the purchase of various types of custodial cleaning and paper products as specified.

Bid documents and specifications may be obtained in person from the Garrett County Purchasing Department, 316 East Alder Street, Oakland, Maryland 21550. A copy of the bid documents can also be downloaded from the Purchasing Department's web site at www.garrettcountv.org/Purchasing/CurrentBids.aspx. Inquiries may be made by calling 301-334-5003.

Sealed bids must be submitted to the Garrett County Purchasing Department, 316 East Alder Street, Oakland, Maryland 21550, on or before Thursday, May 14, 2009, at 1:30 P.M. (local time). Sealed bids will be publicly opened and read aloud in the Commissioners' Meefing Room at 2:00 P.M. on May 14, 2009. All bidders are required to submit three (3) copies of their bid documents at the time of submission. All bids submitted should be enclosed in a sealed envelope and should be clearly marked "Custodial Cleaning & Paper Products Bid" on the outside of the envelope. Any bids received after the time due will not be considered for award and shall be retained as documentation for the bid file.

The Board of County Commissioners of Garrell County, Maryland reserves the right to accept or reject any or all bids, to cancel this invitation to bid and to waive technicalities in any part deemed to be in the best interest of Garrett County.

By Order of the Board
Brian E. Bowers, CPPB
Purchasing Agent
Garrett County
Purchasing Department

4/23-3(2)

IN THE CIRCUIT COURT
GARRETT COUNTY, MARYLAND
Case No. 11-C-09-010793
Jacob Geesing, et al.
4520 East West Highway
Suite 200
Bethesda, MD 20814
Substitute Trustees
Plaintiffs
vs
Sheila Menchaca
aka Sheila A. Reeves
4 East Liberty Street
Oakland, MD 21550
Defendant
NOTICE

Notice is hereby given this 2nd day of April 2009, by the Circuit Court for Garrett County, Maryland, that the sale of the property mentioned in these proceedings and described as 4 East Liberty Street, Oakland, MD 21550, made and reported by Jacob Geesing, Substitute Trustee, will be RATIFIED AND CONFIRMED, unless cause to the contrary thereof be shown on or before the 4th day of May 2009, provided a copy of this NOTICE be inserted in some daily newspaper printed in Garrett County, once in each of three successive weeks before the 24th day of April 2009.

The report states the purchase price at the Foreclosure sale to be $63,250.00.

Sondra R. Buckel, Clerk
Circuit Court for
Garrett County, Maryland

4/9-23(3)

IN THE CIRCUIT COURT
GARRETT, MARYLAND
Civil No. C-09-10901
Craig Ingram, Trustee
322 East Alder Street
Oakland, Maryland 21550
Plaintiff
vs.
Bonus Investment Group, Inc.
3283 Foxtown Road
Accident, MD 21520
Defendant
NOTICE

It is Ordered this 16th day of April 2009, by the Circuit Court for Garrett County, Maryland, in Equity, that the sale of the property mentioned in these proceedings as made and reported by Craig Ingram, Trustee, be ratified and confirmed unless cause to the contrary thereof be shown on or before the 18th day of May 2009, provided that a copy of this Order be inserted in some newspaper published in Garrett County, Maryland, once in each of three successive weeks before the 8th day of May 2009.

The report states the amount of sale to be $40,000.00.

Sondra R. Buckel, Clerk

4/23-5/7(3)

SMALL ESTATE
NOTICE OF APPOINTMENT
NOTICE TO CREDITORS
NOTICE TO UNKNOWN HEIRS
Estate No. 11216

TO ALL PERSONS INTERESTED IN THE ESTATE OF:
WILLIAM CARLTON LOHR SR.

Notice is given that Dorothy E. Lohr, 763 Bittinger Road, Swanton, MD 21561, was on April 7, 2009, appointed personal representative of the small estate of William Cariton Lohr Sr., who died on March 16, 2009, with a will.

Further information can be obtained by reviewing the estate file in the office of the Register of Wills or by contacting the personal representative or the attorney.

All persons having any objection to the appointment shall file their objections with the Register of Wills within 30 days after the date of publication of this notice. All persons having an objection to the probate of the will shall file their objections with the Register of Wills within six months after the date of publication of this notice.

All persons having claims against the decedent must serve their claims on the undersigned personal representative or file them with the Register of Wills with a copy to the undersigned on or before the earlier of the following dates:

(1) Six months from the date of the decedent's death, except if the decedent died before October 1, 1992, nine months from the date of the decedent's death; or

(2) Thirty days after the personal representative mails or otherwise delivers to the creditor a copy of this published notice or other written notice, notifying the creditor that the claims will be barred unless the creditor presents the claim within thirty days from the mailing or other delivery of the notice. Any claim not served or filed within that time, or any extension provided by law, is unenforceable thereafter

Name of newspaper designated by personal representative: *The Republican.*

Date of Publication: April 23, 2009

Dorothy E. Lohr
Personal Representative
Joseph DiSimone
Register of Wills
Room 103 Courthouse
313 E. Alder St.
Oakland, MD 21550

4/23

NOTICE OF APPLICATION FOR STRIP MINE PERMIT

Notice is hereby given that **LAOC Corporation, 3388 George Washington Highway, Oakland, Maryland 21550**, has submitted an application to the Maryland Bureau of Mines for a surface coal mine operations permit. The proposed operation occupies a 14-acre tract on the west side of the North Prong of Lostland Run, 4.5 miles southwest of Deer Park, Election District 10, Garrett County; 575,600 N / 160,700 E. Access to the site is from Potomac Camp Road a continuation of Upperman Road which lies approximately 2.0 miles east of the intersection of Boiling Spring Road and Bethlehem Road.

Surface and mineral of the area to be mined is owned by Douglas and Curtis Tasker, 1129 Sanderson Road, Chesapeake, VA 23322. The permit is located within the US Geologic Survey Deer Park, MD, 7.5 minute quadrangle, the boundaries being shown on the attached sketch.

The application includes plans to construct 1 pond to control sediment and stormwater on the mining area. In addition to a surface coal mining permit the construction of the pond will require a separate small pond approval from the Bureau of Mines.

A copy of the application, which includes the pond plans for the small pond approval, is available for public review at the Garrett County Permits and Inspections Office, 2008 Maryland Highway, Mountain Lake Park, Maryland 21550, and Maryland Department of the Environment (Bureau of Mines) Office, 160 South Water Street, Frostburg, Maryland 21532, during normal office hours. Questions concerning any aspect of the application may be directed to: Robert L. Dugan Jr., DUGAN ASSOCIATES, 301-689-1568, or the Maryland Bureau of Mines, Permit Section, 301-689-1440. A public hearing will not be held on this activity unless requested. Written comments, requests for a public hearing, and requests to be included on the interested persons list regarding this application, will be received until May 30, 2009, by the Director, Maryland Bureau of Mines, 160 South Water Street, Frostburg, Maryland 21532.

Future notices about this application will be provided by mail to those persons that submit comments, request a public hearing, or request to be included o the list of interested persons.

4/9-30(4)

PUBLIC NOTICE

The Mayor and Town Council of Oakland hereby gives notice that it will hold a public hearing on Monday, May 4, 2009, at 7:30 P.M. at the Oakland Town Council meeting room, 15 South Third Street, Oakland, Maryland, to receive public comment regarding proposed Ordinance O2009-03 and O2009-04. The proposed ordinances have been introduced before the Mayor and Town Council of Oakland. A fair summary of the Ordinances follows:

Ordinance O2009-03,
WATER/SEWER RATES, SERVICES, AND CHARGES

AN ORDINANCE of the Mayor and Town Council of Oakland pertaining to the rates and fees for water and sewer services and charges. The proposed ordinance will increase the Connection/Tap Fee for new water connections. In addition, the ordinance proposes an increase in the water rate of $.15 per 1,000 gallons of water sold effective July 1, 2009 (FY 2010), an increase of $.20 per 1,000 gallons of water sold for FY 2011 and an increase of $.25 per 1,000 gallons of water sold for FY 2012. The increases proposed are to cover the increased cost of operations, including the cost of new regulations and standards being implemented by Maryland Department of the Environment.

Ordinance O2009-04,
FISCAL YEAR 2010 BUDGET ORDINANCE

AN ORDINANCE OF THE MAYOR AND TOWN COUNCIL OF OAKLAND SETTING FORTH THE GUIDELINES FOR THE PROPOSED BUDGET FOR THE UPCOMING FISCAL YEAR AND SETTING THE TAX RATE FOR THE UPCOMING YEAR. THE FOLLOWING SHOWS THE BALANCED PROJECTED SUBTOTALS FOR EACH INDIVIDUAL FUND:

GENERAL RECEIPTS/EXPENDITURES	$1,819,000
WATER RECEIPTS/EXPENDITURES	$ 721,000
SEWER RECEIPTS/EXPENDITURES	$ 549,000
TOTAL RECEIPTS/EXPENDITURES	$3,089,000

The proposed budget keeps the real estate property tax rate constant at $.48 per $100 assessed valuation, and also keeps the Incorporated (Certification) tax bill rate constant at $1.20 per $100 assessment as well as the Unincorporated (personal property) tax bills. The water budget includes a uniform increase of $.15 per 1,000 gallons water used, as ordained in a separate ordinance. The sewer budget is balanced, maintaining the current sewer rate.

The Ordinances in their entirety are available for review at Oakland City Hall during normal office hours, Monday through Friday.

By Authority:
Mayor and Town Council
Oakland, Maryland

4/16-23(2)

The Town of Oakland
NOTICE OF PUBLIC HEARING
May 4, 2009

The Mayor and Town Council of Oakland will conduct a Public Hearing to obtain the views of citizens on community development and housing needs, and to offer citizens the opportunity to hear and review plans for applications which the Mayor and Town Council of Oakland propose to submit to the MD Department of Housing and Community Development for funding through the Community Development Block Grant (CDBG) Program. The project being considered for inclusion in the CDBG application is the construction of a new shelter and administrative offices for the Dove Center. The hearing will be held at the Oakland Town Council Meeting Room, 15 South Third Street, Oakland, Maryland, on May 4, 2009, at 7:30 p.m.

In addition, the Mayor and Town Council of Oakland will review the progress and status of various projects currently funded by the CDBG Program. These include the new building for the Mt. Laurel Medical Center, CDBG # MD-08-CD-31 and the stormwater, paving, sidewalks and other related infrastructure for the Liberty Square apartments for seniors, CDBG # MD-09-CD-28.

The Maryland Community Development Block Grant Program is a federally sponsored program designed to assist units of general local government with activities directed toward neighborhood and housing revitalization, economic development and improved community facilities and services.

Maryland's Program is administered by the Department of Housing and Community Development, in close cooperation with the Department of Business and Economic Development.

The Maryland Program reflects the State's economic and community development priorities and provides public funds for activities which meet one of the following national objectives, in accordance with the Housing and Community Development Act of 1974, as amended:

(1) give maximum feasible priority to activities which will benefit low and moderate income persons and households having an income equal to or less than the Section 8 lower income limits established by HUD;

(2) aid in the prevention or elimination of slums or blight;

(3) meet other community development needs of an urgent nature, or that are an immediate threat to community health and welfare.

Efforts will be made to accommodate the disabled and non-English speaking residents with five days notice to the Oakland Town Clerk, Gwen Evans, at 301-334-2691.

By Authority:
The Mayor and Town Council of Oakland

4/23

ADVERTISEMENT FOR BIDS
TOWN OF MOUNTAIN LAKE PARK
GARRETT COUNTY, MARYLAND
PROPOSED
PHASE 3A - SANITARY SEWER SYSTEM IMPROVEMENTS AND UPGRADES

Sealed bids for Phase 3A - Sanitary Sewer System Improvements and Upgrades will be received by the Town of Mountain Lake Park at their office located at 1007 Allegheny Drive, Mountain Lake Park, Garrett County, Maryland, until 2:00 P.M., L.P.T., on Thursday, May 14, 2009, for furnishing labor and materials and performing all Work set forth in the Contract Documents prepared by Thrasher Engineering, Inc. Immediately following the scheduled closing time for the reception of Bids, all proposals which have been submitted in accordance with the conditions of the Contract Documents will be publicly opened and read aloud.

The approximate quantities of work to be bid upon are described as follows:

Project consists of the installation of 1,550 LF of new 8" PVC SDR-35 gravity sewer (0'-6'), 1,525 LF of new 8" PVC SDR-35 gravity sewer (6'-9'), 110 LF of new 8" PVC SDR-35 gravity sewer (9'-12'), 60 LF of new 6" PVC SDR-35 service lateral pipe, 1,850 LF of new 4" PVC SDR-35 service lateral pipe, 45 EA 8x8x4 SDR-35 PVC wye connections, 1,060 LF of removal and replacement of existing 8" gravity sewer with 8" PVC SDR-35 gravity sewer (0'-6'), 1,390 LF of removal and replacement of existing 8" gravity sewer with 8" PVC SDR-35 gravity sewer (6'-9'), 200 LF of removal and replacement of existing 4" gravity sewer with 8" PVC SDR-35 gravity sewer (0'-6'), 260 LF of removal and replacement of existing 4" gravity sewer with 8" PVC SDR-35 gravity sewer (6'-9'), 300 LF of pipe bursting of existing 8" sanitary sewer line to new 8" DR 21 gravity sewer, 30 EA installation of new manhole base, cone top, and water tight casting and lid (0'-6'), 9 EA installation of new manhole base, cone top, and water tight casting and lid (0'-6') on an existing sanitary sewer, complete in place including piping, 6 EA removal and replacement of existing manhole base, cone top, and casting and lid with new manhole base, cone top, and water tight casting and lid, 7 EA water tight connection of new or removed and replaced gravity sewer to existing manhole complete in place, 48 EA re-connection of existing service laterals to new or removed and replaced service lines, including customer service lateral clean-outs, 2 EA gravity sewer terminal clean-outs 8", complete in place, 53 VF of 48" diameter manhole riser pipe, 2 EA manhole drop connection (2'-6'), 13 EA disconnection and abandonment of existing sewer including grouting and sealing of existing sewer, 40 LF of concrete sidewalk repair, 130 LF of asphalt ditch replacement, 3,400 LF of asphalt trench repair, 2,500 LF of 2" asphalt street overlay (milling and heal-in included), 1,150 LF of gravel street/driveway repair, 100 LF of asphalt driveway repair, 30 LF asphalt sidewalk repair (painted and stamped), 20 LF of concrete encasement, 20 LF of stream bank slope protection, 2 EA installation of new 2,500 gallon precast concrete grease/solids retention basin, complete in place, 1 LS concrete block wall repair, 1 LS remove and replace wooden steps, 1 LS temporary bypass pumping, 8 EA test pits, 4,100 LF of reclamation of disturbed area (seeding and mulching), 6,400 LF of Post Construction Sanitary Sewer CCTV Inspection, 1 LS working with and around the jurisdiction of the Maryland Roadside Tree Law, and all necessary appurtenances to provide for a complete and operational sanitary sewer collection system.

The Work will be substantially completed within 150 calendar days after the date when the Contract Time commences to run, and completed and ready for final payment within 180 days after the date when the Contract Time commences to run. Liquidated damages shall be $1,000.00 per day.

Contract Documents may be examined at the following places:

Town of Mountain Lake Park
1007 Allegheny Drive
Mountain Lake Park, MD 21550

Thrasher Engineering, Inc.
3000 Thayer Center
Oakland, MD 21550

Dodge Reports
8501 LaSalle Road, Suite 204
Towson, MD 21286

Complete sets of Drawings and Specifications may be obtained from the office of Thrasher Engineering, Inc., 3000 Thayer Center, Oakland, Maryland 21550 for the following cost of $150.00 per set. Amounts paid are not subject to refund.

A two envelope system will be used.

Envelope No. 1 must have the following information presented on the front:

Name and address of Bidder
Bid on Phase 3A - Sanitary Sewer System Improvements and Upgrades
Received by the Town of Mountain Lake Park

Envelope No. 2 labeled "Bid Proposal" shall also be placed inside of Envelope #1.

Envelope No. 1 will be opened first and the Bid Opening Requirement items checked for compliance as outlined on the Bid Opening Checklist on page BOR - 1 of these contract documents. If such documents are found to be in order, Envelope No. 2 "Bid Proposal" will then be opened and will be publicly read aloud. If the documents required to be contained in Envelope No. 1 are not in order, Envelope No. 2 "Bid Proposal" will not be opened and the Bid will be considered non-responsive and will be returned to the Bidder.

A Bidder may not withdraw his bid for a period of ninety (90) days after the date set for the opening of bids.

Bids shall be accompanied by a certified check or Bid Bond payable to Town of Mountain Lake Park, in an amount equal to five percent (5%) of the base Bid.

Nondiscrimination in Employment - Bidders on this work will be required to comply with the President's Executive Order Number 11246 and the provisions of Executive Order No. 10925 as included therein. The requirements for bidders and contractors under this order are explained in the specifications.

Bidders must comply with the requirements for Affirmative Action and Minority Business Enterprise participation as described in the Federal Specifications insert to the Contract Documents. Special provisions must be made by the Bidder to show what portions of the Bid within each Division are supported by Minority Business Enterprise work. In addition, the Project Administrator will supply each Bidder, upon request, with information concerning local MBE firms.

Bidders must comply with the requirements and contract provisions for project financed through the American Recovery and Reinvestment Act of 2009 (ARRA) Maryland Department of the Environment (grant).

The selected low bidder will be required to submit complete DBE information as required in section MDE (1-32)

Bids received after the scheduled closing time for the reception of bids will be returned unopened to the bidders.

The Town of Mountain Lake Park reserves the right to reject any and all bids.

A pre-bid conference will be held at the Town of Mountain Lake Park located at 1007 Allegheny Drive, Mountain Lake Park, Garrett County, Maryland, on Wednesday, April 29, 2009, at 2:00 P.M., L.P.T.

Britten L. Martin, Mayor
Town of Mountain Lake Park

Thrasher Engineering, Inc.
3000 Thayer Center
Oakland, MD 21550

4/16-30(2)

TRUSTEE'S SALE

Trustee's Sale of valuable fee simple property improved by premises known as **93 BRENNEMAN LANE, McHenry, MD 21541**. By virtue of the power and authority contained in a Deed of Trust from **KRISTEN MEININGER AND RICHARD BYWATER**, dated September 13, 2006, and recorded in Liber 1249 at Page 0564 among the land records of the COUNTY OF GARRETT, in the original principal amount of $640,000.00 with an interest rate of 5.75%. Upon default and request for sale, the undersigned trustees will offer for sale at public auction at the front of the Courthouse for the COUNTY OF GARRETT, 203 S. 4th Street, Oakland, Maryland, on **May 6, 2009 at 5:00 P.M.**, all that property described in said Deed of Trust including but not limited to:

All that lot, piece or parcel of land situate, lying and being in Election District No. 18, Garrett County, Maryland, designated as Lot No. 10, The Summit III Subdivision, as shown on a plat recorded in Plat Case DKM File 2, page 287, one of the Plat Records of Garrett County, Maryland.

BEING a part of the same property which was conveyed unto D. C. Development, LLC by deed from Karen F. Spiker, Trustee, dated December 21, 1994 and recorded in Liber No. 644, page 351, one of the Land Records of Garrett County, Maryland.

SUBJECT to the Declaration of Covenants, Conditions and Restrictions for The Summit III Subdivision recorded in Liber 937, folio 550, one of the Land Records of Garrett County, Maryland.

BEING the same property conveyed to the Borrowers herein by deed of even date herewith to be recorded among the Land Records of Garrett County, Maryland.

Said property is in fee simple and is improved by a dwelling and is sold in "as is condition" and subject to all superior covenants, conditions, liens, restrictions, easement, rights-of-way, as may affect same, if any.

TERMS OF SALE: A deposit of $25,000.00 cash or certified funds shall be required at the time of sale. The balance of the purchase price with interest at 6% per annum from the date of sale to the date of payment will be paid within TEN DAYS after the final ratification of the sale. Adjustments on all taxes, public charges and special or regular assessments will be made as of the date of sale and thereafter assumed by purchaser. If applicable, condominium and/or homeowner association dues and assessments that may become due after the time of sale will be the responsibility of the purchaser. Title examination, conveyancing, state revenue stamps, transfer taxes, title insurance, and all other costs incident to settlement are to be paid by the purchaser. Time is of the essence for the purchaser, otherwise the deposit will be forfeited and the property may be resold at risk and costs of the defaulting purchaser. If the sale is not ratified or if the Substitute Trustees are unable to convey marketable title in accord with these terms of sale, the purchaser's only remedy is return of the deposit. Trustee's File No. 08-135829. 11-C-08-010768 LOAN TYPE = Conventional.

John S. Burson, William M. Savage,
Gregory N. Britto, Jason Murphy, Kristine D. Brown
and Erik W. Yoder, Substitute Trustees.

SHAPIRO & BURSON, LLP
13135 LEE JACKSON HWY., SUITE 201
FAIRFAX, VA 22033
410-769-9797

Harvey West Auctioneers
300 E. Joppa Rd.
Hampton Plaza, Suite 1103
Baltimore, MD 21286
www.hwestauctions.com
410-769-9797

4/16-30(3)

REMINDER

All legal advertisements and public auctions submitted for publication in *The Republican* are now required to be emailed (preferred) or typed and delivered to our office prior to the deadline. No faxed copies will be accepted unless arrangements are made in advance. PLEASE: NO ALL CAPS!

The email address for these advertisements is advertising@therepublicannews.com.

The mailing address is: *The Republican*, P.O. Box 326, Oakland, MD 21550.

The deadline for advertising is 5 p.m. on Tuesday prior to the Thursday publication.

Thank you for your cooperation.

PUBLIC NOTICES

SMALL ESTATE
NOTICE OF APPOINTMENT
NOTICE TO CREDITORS
NOTICE TO UNKNOWN HEIRS
Estate No. 11221

TO ALL PERSONS INTERESTED IN THE ESTATE OF:
PHYLLIS JOSEPHINE BITTINGER

Notice is given that Bonnie Lou Brooks, 664 Jennings Road, Grantsville, MD 215356, and Margie Ann Campbell, 109 Rock Mountain Drive, Grantsville, MD 21550, were on April 17, 2009, appointed personal represenatives of the small estate of Phyllis Josephine Bittinger, who died on April 2, 2009, with a will.

Further information can be obtained by reviewing the estate file in the office of the Register of Wills or by contacting the personal representatives or the attorney.

All persons having any objection to the appointment shall file their objections with the Register of Wills within 30 days after the date of publication of this notice. All persons having an objection to the probate of the will shall file their objections with the Register of Wills within six months after the date of publication of this notice.

All persons having claims against the decedent must serve their claims on the undersigned personal representatives or file them with the Register of Wills with a copy to the undersigned on or before the earlier of the following dates:

(1) Six months from the date of the decedent's death, except if the decedent died before October 1, 1992, nine months from the date of the decedent's death; or

(2) Thirty days after the personal representatives mail or otherwise deliver to the creditor a copy of this published notice or other written notice, notifying the creditor that the claims will be barred unless the creditor presents the claim within thirty days from the mailing or other delivery of the notice. Any claim not served or filed within that time, or any extension provided by law, is unenforceable thereafter.

Name of newspaper designated by personal representatives: *The Republican.*

Date of Publication: April 23, 2009.

Bonnie Lou Brooks
Margie Ann Campbell
Personal Representatives
Joseph DiSimone
Register of Wills
Room 103 Courthouse
313 E. Alder St.
Oakland, MD 21550

4/23

PUBLIC NOTICE
OF CAVEAT
Estate No. 11096

In the Orphans' Court for Garrett County, Maryland, in the matter of the estate of
MICHEL FROIDEVAUX

To all persons interested in the above estate:

Notice is given that a Petition to Caveat has been filed by Sylvie Marazza chanlenging the Decedent's Will dated October 24, 2008. You may obtain from the Register of Wills the date and time of any hearing on this matter.

Date: April 15, 2009.

Joseph F. DiSimone
Register of Wills
for Garrett County
Room 103, Courthouse
313 E. Alder Street
Oakland, aryland 21550

4/23-30(2)

INVITATION TO BID
HOT MIX ASPHALT

The Board of County Commissioners of Garrett County, Maryland, will accept sealed bids for the purchase of Hot Mix Asphalt as specified.

Bid documents and specifications may be obtained in person from the Garrett County Purchasing Department, 316 East Alder Street, Oakland, Maryland 21550. A copy of the bid documents can also be downloaded from the Purchasing Department's web site at http://www.garrettcounty.org/Purchasing/CurrentBids.aspx. Inquiries may be made by calling 301-334-5003.

Sealed bids must be submitted to the Garrett County Purchasing Department, 316 East Alder Street, Oakland, Maryland 21550, on or before Thursday, April 30, 2009, at 1:30 P.M. (local time). Sealed bids will be publicly opened and read aloud in the Commissioners' Meeting Room at 2:00 P.M. on April 30, 2009. All bidders are required to submit three (3) copies of their bid documents at the time of submission. All bids submitted should be enclosed in a sealed envelope and should be clearly marked "Hot Mix Asphalt Bid" on the outside of the envelope. Any bids received after the time due will not be considered for award and shall be retained as documentation for the bid file.

The Board of County Commissioners of Garrett County, Maryland, reserves the right to accept or reject any or all bids, to cancel this invitation to bid and waive technicalities in any part deemed to be in the best interest of Garrett County.

By Order of the Board
Brian E. Bowers, CPPB
Purchasing Agent
Garrett County
Purchasing Department

4/16-23(2)

Try our Want Ads. They Pay.

INVITATION TO BID
OFFICE FURNITURE

The Board of County Commissioners of Garrett County, Maryland will accept sealed bid from office furniture dealers to provide a percentage discount for HON furniture for an annual requirements contract.

Bid documents and specifications may be obtained in person from the Garrett County Purchasing Department, 316 East Alder Street, Oakland, Maryland 21550. A copy of the bid document can also be downloaded from the Purchasing Department's web site at www.garrettcounty.org/Purchasing/CurrentBids.aspx. Inquiries may be made by calling 301-334-5003.

Sealed bids must be submitted to the Garrett County Purchasing Department, 316 East Alder Street, Oakland, Maryland 21550, on or before Thursday, May 7, 2009, at 1:30 P.M. (local time). Sealed bids will be publicly opened and read aloud in the Commissioners' Meeting Room at 2:00 P.M. (local time) on May 7, 2009. All bidders are required to submit three (3) copies of their bid documents at the time of submission. All bids submitted should be enclosed in a sealed envelope and clearly marked "Office Furniture-HON Bid" on the outside of the envelope. Any bids received after the time due will not be considered for award and shall be retained as documentation for the bid file.

The Board of County Commissioners of Garrett County, Maryland reserves the right to accept or reject any or all bids, to cancel this invitation to bid and to waive technicalities in any part thereof deemed to be in the best interest of Garrett County.

By Order of the Board
Brian E. Bowers, CPPB
Purchasing Agent
Garrett County
Purchasing Department

4/23-30(2)

Town of Friendsville
NOTICE OF PUBLIC HEARING
May 4, 2009

The Friendsville Mayor and Town Council will conduct a Public Hearing to obtain the views of citizens on community development and housing needs, and to offer citizens the opportunity to hear and review plans for applications which the Town of Friendsville's Mayor and Town Council propose to submit to the MD Department of Housing and Community Development for funding through the Community Development Block Grant (CDBG) Program. The project being considered for inclusion in the CDBG application is the construction of a pedestrian bridge over Bear Creek. The hearing will be held on Monday, May 4, 2009, beginning at 6:30 p.m.

In addition, the Town of Friendsville's Mayor and Town Council will review the progress and status of the currently funded Chestnut Street parking improvement project, MD07CD04, and Friendsville Inflow and Infiltration Reduction Project, MD09CD32 that is funded by the CDBG Program. The Maryland Community Development Block Grant Program is a federally sponsored program designed to assist units of general local government with activities directed toward neighborhood and housing revitalization, economic development and improved community facilities and services.

Maryland's Program is administered by the Department of Housing and Community Development, in close cooperation with the Department of Business and Economic Development.

The Maryland Program reflects the State's economic and community development priorities and provides public funds for activities which meet one of the following national objectives, in accordance with the Housing and Community Development Act of 1974, as amended:

(1) give maximum feasible priority to activities which will benefit low and moderate income persons and households having an income equal to or less than the Section 8 lower income limits established by HUD;

(2) aid in the prevention or elimination of slums or blight;

(3) meet other community development needs of an urgent nature, or that are an immediate threat to community health and welfare.

Efforts will be made to accommodate the disabled and non-English speaking residents with five day's notice to Karen Benedict, Clerk/Treasurer, at the Town Hall by calling 301-746-5919.

Town of Friendsville
Mayor and Town Council

4/16-23(2)

MARYLAND DEPARTMENT OF THE ENVIRONMENT
WATER MANAGEMENT ADMINISTRATION
NOTICE OF TENTATIVE DETERMINATION

Garrett County

Application for State Discharge Permit 09IP0080, NPDES Permit MD09I0080:

Garrett County Roads, 12778 Garrett Highway, Oakland, MD 21550 submitted an application for a permit to discharge variable volumes of storm water from a construction site named **Garrett County Fairgrounds Exhibit Hall Parking lot consisting of 5.0 acres located at 24086 Garrett Highway, McHenry, MD 21541 (to Deep Creek Lake which is Use III-P Nontidal Cold Water and Public Water Supply) waters.** The Department is proposing to issue the applicant an individual permit for stormwater associated with construction activity. In addition to other requirements, the permit requires the site to have an approved erosion and sediment control plan and stormwater management plan; requires that these plans or an addendum address eight critical points of interest related to site design and erosion and sediment controls; requires self-inspections and monitoring of the construction site for a number of specific sediment discharge problems that, if observed, trigger review of site practices; and requirements to meet applicable Total Maximum Daily Loads and Water Quality Standards.

A public hearing on the tentative determination will be scheduled if a written request is received by **May 13, 2009**. The request should be sent to the **Maryland Department of the Environment, Water Management Administration, 1800 Washington Blvd., Suite 420, Baltimore, Maryland 21230-1708 Attn.: Ms. Karen Smith** and must include the name, address and telephone number (home and work) of the person making the request, the name of any other party whom the person making the request may represent, and the name of the facility and permit number. Failure to request a hearing by **May 13, 2009** will constitute a waiver of the right to a public hearing on the tentative determination. Written comments concerning the tentative determination will be considered in the preparation of a final determination if submitted to the Department, to the attention of Ms. Smith at the above address, on or before **May 23, 2009**. Any hearing-impaired person who requests a hearing may also request an interpreter at the hearing by contacting Ms. Smith at 410-537-3401 or by written request to the above address at least ten working days prior to the scheduled hearing date.

Information supporting the tentative determination, including the draft permit, may be reviewed by contacting Ms. Smith at the above telephone number to make an appointment or by written request to Ms. Smith at the above address. Copies of documents may be obtained at a cost of $0.36 per page. 4/23-30(2)

ESTATE AUCTION

of the late Pauline Wilyard, Brandonville, W.Va.

Saturday, April 25, 9 a.m.

Pauline was an avid seamstress and delivered the *Dominion Post* for over 40 years. House is packed full of antiques! ***This will be an auction you won't want to miss!!***

Auction will be held at the residence in the town of Brandonville. I-68 to Exit 23. Rt. 26 N. to Brandonville. Follow Todd Rexroad Auctions, LLC signs.

REAL ESTATE: 2 town lots in Brandonville (approx. ½+/- ac, 3 BR, 1 BA, city water & sewer, detached garage, excellent retail business location.

ANTIQUES & COLLECTIBLES • HOUSEHOLD & TOOLS

Go to web site at **auctionzip.com. Auctioneer #6690.** for complete listing & pictures.

Todd Rexroad Auctions, LLC
Lic. WV 780
For more information or for a faxed list call 304-288-7079

4/16-23(2)

ESTATE AUCTIONS

of Personal Property and Real Estate

Saturday, May 2, 9 a.m.

Located at 1033 West Finzel Rd. From I-68 take Finzel exit west of Frostburg, Md., North on Finzel Rd. to West Finzel Rd., then west to auction site.

Automotive: 2 Honda Rebel motorcycles (2007 & 2001), Yamaha Enduro motorcycle, Yamaha Trailway motorcycle, Artic Cat Panther snowmobile, Ford tilt-back truck, 1990 Toyota pickup 4x4, 1998 Chev. Express Mark III van, several 1990s Cadillacs (parts) & other salvage autos. 2 Allegro motorhomes, Sundance, Terry & Citation camper trailers, Cushman cart, horse trailer, road trailer.

Personal Property: Craftsman & other tool chests, assorted tools (many still in boxes), power tools, fiberglass ladder, band saw, Kubota 45000 Generator, metal storage cabinets, assorted toys incl. Ertl, John Deere (MIB), Tonka, NASCAR collectibles incl. cars (MIB), pictures, dolls, many ceramic figurines, curio cabinets, hall tree, dining room furniture, sofa, love seat, gun cabinets, oak dresser, 2 oak rockers, lamps, highly carved blanket chests, assorted dishes, chests of drawers, tall case clock, church pew, hutch, assorted chairs, windup Victrola, Coleman lantern, assorted video cassettes, collectors plates, Bakelite radio, folk art fire engine & other fire engine collectibles.

Farm Items: Allis Chalmers D19 tractor, Ford 8N tractor, snow blower, blade, bush hog, hay & grain elevator, 22 wheel carts, hay wagon, 3 bot. trailer plow, side delivery hay rake, NI sickle bar mower, high pressure washer, Mantis rototiller, 3 pt. cultivator, garden tractors (salvage), 50' alum. carport, many lots of flea market and metal salvage, 5 mini barns.

We are still searching through this merchandise; this is only a partial listing. We will be selling 2 rings all day.

Thursday, May 7, 4:30 p.m.

Located 2 miles west of Grantsville, Md., along US Rt. 40. Property previously known as the Hilltop Bar.

Selling: many beer signs, lights, glasses & mirrors, maple stepback cupboard, Wild Turkey porcelain decanters, bar stools, Formica topped bar, long-back mirror, picnic tables, round oak table, oak library table, school desk, dining room suite, LP albums, stainless steel under-bar sink, Coca-Cola chest cooler, curio cabinets, wooden chairs, Sears upright freezer, GE refrigerator, apartment-size refrigerator, Hotpointe refrig., marble top flower stand, assorted box lots.

Terms: Cash or personal check w/driver's license ID.

REAL ESTATE
Saturday, May 9, 2009
10:30 a.m.

Parcel 1: 68 acres more or less along the north side of West Finzel Rd. Improved with dwelling, bank barn, modern pole & steel barn. Property is convenient to I-68, Cumberland, Md. & Morgantown, W.Va.

Parcel 2: 0.60 acre located west of Grantsville, Md. Along US Rt. 40. Improved with structure once known as the Hilltop Bar. Property joins Savage River State Forest. Could easily be used as a dwelling or hunting cabin.

Parcel 3: 0.90 acre located just off Savage River Rd. ½ mile north of Broadwater Chapel. Property is very convenient to the Upper Savage River & Savage River State Forest.

Terms: Parcel 1, $10,000.00 deposit. **Parcel 2**, $5,000.00 deposit. **Parcel 3**, $1,000.00 deposit. All deposits are due and payable at the time and date of auction in the form of certified or cashiers checks. Buyer shall pay all settlement expenses including but not limited to transfer taxes, state stamps, recording fees, settlement fees and title search. Seller shall provide title free and clear. Real estate taxes shall be pro-rated [illegible] Sales may be subject to confirmation [illegible] of Garrett County.

[illegible] will be sold from the office of Custer Realty & Auction, 13179 Garrett Highway, Oakland, Md.

Sale By Authority of: Jack R. Turney, Esq., Personal Representative for the Estate of Milton Bertholdt

CUSTER'S AUCTION SERVICE
Oakland, Md
301-334-4876 or 301-616-4876
www.auctionzip.com

4/16 5/7(3)

PUBLIC AUCTION

Inventory Reduction Sale
Located at Ultra Sales Building
652 Hutton Rd., Oakland, Md.

Saturday, May 2, 10 a.m.

New and used merchandise: hand tools, railroad jack, hardware, electrical supplies, plumbing, water pump, grease pump, key machine, hydraulic hoses, tarps, fork lift, concrete mixer, phase converter, pallet jack, lawn and garden supplies, auto supplies, tires, v-belts, gloves, chain and sprockets, house décor, wallpaper and border, office supplies, clothes, sunglasses, party supplies, health and beauty aides, box lots, pallet loads, and much more.

Check out website at: www.auctionzip.com

Terms: Cash and check with ID.
Refreshments available.

Deep Creek Lake Auctions, LLC
Donald Ringer, Auctioneer - Lic. 1634

4/23-30(2)

LEGAL NOTICE

Garrett County Self-Storage facility operator's sale for the non-payment of storage charges, pursuant to the power of sale contained under Maryland Self Storage Senate Bill 122 18-0501 et. Seq. Commercial Law Article, Code of Maryland, general charges and for the satisfaction of the facilities operators' lien.

The following property will be sold at Public Auction: Assorted household items, furniture, and effects.

Wednesday, May 6, 11 a.m.

Sale on the Premises
Garrett County Self-Storage
1206 Mosser Road
McHenry, Maryland 21541
Terms: Cash or approved funds

HENLINE AUCTION SALES
TOM HENLINE
301-334-4888

4/23-30(2)

Complete Estate Auction

with Valuable Real Estate

Saturday, May 2, 10 a.m.

REAL ESTATE SELLS AT NOON!

3740 Friendsville Addison Road
Friendsville, MD 21531

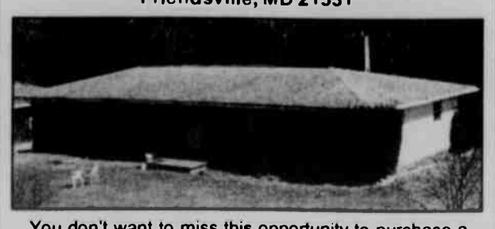

You don't want to miss this opportunity to purchase a Beautiful Home Minutes from I-68 . . . Skiing, Hiking, Camping, Boating, Hunting, & Fishing!

DIRECTIONS: I-68 Exit 4 Friendsville, MD. Follow 42 S. .2 miles make right onto Oak Street, go .1 mile, make left onto 2nd Avenue, 4.5 miles on Friendsville Addison Road. Sale location on right. Watch for the "Joe R. Pyle" Auction signs.

Legal Description: 1MPS2.25 AES RT Mill Run Approx. 1.60 acres

- Newer Geo Thermal Unit (Save Thousands on your Heating & Cooling Bills!)
- Over 2,000 Sqare Feel • Detached Garage • Large Outbuilding
- Paved Driveway & Parking • Level Acres (Room to Expand) • Quality Built Home

JOE R. PYLE

Joe R. Pyle Complete Auction Service
888-875-1599

Visit our Website for complete listing and details.

4/23-30(2) **www.joerpyleauctions.com**

QUARRICK EQUIPMENT & AUCTIONS

Rt. 119 Gallatin Ave. Exit west on Bute Rd.
2¼ miles on right.
Open daily for business. Tractor & equipment sales.
Auction service available.

Consignment auctions of farm tractors, equipment, light industrial, lawn & garden, tools & more the *first Thursday of every month.* Consignments welcome! Doing business for 18 years. Visit our web site for lists & pictures @ www.quarrickauction.com.

Tony Quarrick & Sons
166 Quarrick Rd.
Uniontown, PA
724-439-1621

QUARRICK AUCTIONS

LARGE AUCTION

Located at Ball Auction Building in Terra Alta, W.Va., 1206 E. State Ave. (13 miles from Oakland, Md., 25 miles SE of Morgantown, W.Va.)

Saturday, April 25, 3 p.m.

3 p.m.: Table lots and box lots

4 p.m.: New furniture, new dining room sets, kitchen sets, living room sets, living room suites, 4-6 person hot tub, big screen TVs, plasma & HDTVs, digital cameras, digital camcorders, estate furniture, many estate smalls, new household items, new food items, giftware, and more.

Large selection of TVs!
Check our web site for more detailed listing and 150+ photos!

Terms: Cash or check. All major credit cards accepted w/5% buyer's premium added.
Refreshments available.

Mark Ball, Auctioneer - Lic. 320
Ball Auction Inc.
1206 E. State Ave.
Terra Alta, WV 26764
304-789-6879
www.ballauctioninc.com

Ball Auction, Inc.

4/23

CLASSIFIED ADS

EMPLOYMENT EMPLOYMENT

FINANCIAL ASSISTANT
needed for large firm in Garrett County.

Five-day work week. Flexible hours.
High school diploma and AA degree in bookkeeping and accounting required.
Immediate benefit package available.
Must have good computer skills.
Construction experience preferred but not necessary.

Apply: **Legacy Home Corp.**
24586 Garrett Highway
McHenry, MD 21541
email: **hugh@legacyhomecorp.com**
or fax: **301-387-9504**

2-tf

Help Wanted

Immediate opening for a highly motivated Assistant Manager at Bear Creek Traders (A General Merchandise Store). Experience in retail management, sales, and merchandising required. Salary based on experience & a proven background. Excellent Benefits Package after a 90-day trial period.

Equal Opportunity Employer

Fax or Email resumes to:
Attn: Hugh Umbel or
Tawney Brack
Fax to:
301-387-9504
Email to:
Hugh@legacyhomecorp.com

Bear Creek TRADERS

The Maryland Department of Aging, Senior Community Service Employment Program (SCSEP) in Allegany/garrett Co., is currently recruiting for older adults (55 years and older) seeking training and employment assistance.

We are also in need of 501C (3) Community and Government Organizations to provide training and job placement.

For more information, please call
Chap Richardson: 301-777-1221, ext. 314
or email: CRICHARDSON@OOA.STATE.MD.US

HELP WANTED – Experienced farm worker needed immediately on beef cattle and crop farm in the Accident area. Practical experience with modern farm equipment, a good safety record, the ability to handle hay bales, and a positive attitude are required. 301-533-6228. 7-3.

PUBLIC NOTICES

NOTICE

Notice is hereby given that the following named persons have filed an application with the Board of License Commissioners of Garrett County for a Class "D" Beer and Wine On-Sale License, as provided by Article 2B of the Annotated Code of Maryland.

Name of applicants and location are as follows: Trade Name: Good To Go; Business Entity: Good To Go, LLC; Applicants: Debra Spear, Terri Williams; Location: 8025 Friendsville Road, Friendsville, MD 21531.

Notice is hereby given that a hearing on said application will be held on May 7, 2009, at 9:45 a.m. in the General Services Conference Room 105 of the Frederick A. Thayer III Courthouse, Oakland, Maryland.

Date of publication: April 16, 2009.

By Order of the Board
of License Commissioners
of Garrett County
Thomas A. Gearhart
Chairperson

4/16-23(2)

NOTICE OF
JUDICIAL PROBATE
Estate No. 11215

In the Orphans' Court (or before the Register of Wills) for Garrett County, MD, in the estate of:
BENJAMIN ALEXANDER KETTELLE

To all persons interested in the above estate:

You are hereby notified that a petition has been filed by David Kettelle, 16256 National Pike, Frostburg, MD 21532, for judicial probate and for the appointment of a personal representative. A hearing will be held at Register of Wills, 313 E. Alder Street, Room 103, Oakland, MD 21550, on May 19, 2009, at 10:30 a.m.

This hearing may be transferred or postponed to a subsequent time. Further information may be obtained by reviewing the estate file in the office of the Register of Wills.

Newspaper designated by personal representative: *The Republican.*

Publication Date: April 23, 2009.

Joseph DiSimone
Register of Wills
Room 103 Courthouse
313 E. Alder Street
Oakland, MD 21550
Phone: 301-334-1999

4/23-30(2)

HELP WANTED
Cosmetologist & Massage Therapist in the DCL area.
Part- & Full-time positions available.
Competitive pay.
All inquiries kept confidential.
Send resume to:
Box J-6
c/o *The Republican*
P.O. Box 326
Oakland, MD 21550

Local Company Seeking A
MECHANIC
with experience in diesel/gas hydraulics and air.
Will provide additional training.
Good pay & benefits.
301-334-8186
ext. 206

7-2t

HELP WANTED – Class A & B CDL training at Mt. Top Truck Driving Inst. in Grantsville, Md. Within a matter of weeks, graduates are on the road reaping the rewards of the trucking industry. Weekday and weekend courses available. Govt. grants, tuition reimbursement, and student loans offered to eligible individuals for Class A. 301-895-4700 or terry.beachy@garrettcollege.edu. 5-5.

HELP WANTED – Avon! Earn 50% fast cash and free gift. $10 to start. Call Karen, 301-334-3454. 5-5.

HELP WANTED – Servers needed. Apply at Jearbryo's Restaurant, McHenry. 6-5.

HELP WANTED – Local busy restaurant/bakery needs bakers, cooks & waitresses. 301-895-4044. 5-4.

HELP WANTED – Expanding company looking for an active individual with a minimum 3 years building contractor background. Position could develop into a management position. Full-time work. Health insurance, paid holidays & vacation. Individual must be computer literate with knowledge of CADD programs. Truss engineering a plus. Send résumé with character references to Box M-7, c/o *The Republican*, P.O. Box 326, Oakland, MD 21550. 7-5.

Continued on Page C-12

Reaching Over 5,000 Readers In Garrett Co. & Vicinity!

CLASSIFIED ADS.

Deadline: Tuesday, 5 PM
Phone: 301-334-3963

EMPLOYMENT

Continued from Page C-11

HELP WANTED – Cook and waitress in a home-style family restaurant. Various shifts. Must have reliable transportation. Some experience required. Call 304-735-3219 or apply in person at Melanie's Family Restaurant, Aurora, W.Va. 7-2.

HELP WANTED – A 40-hour seasonal crew chief position is available on a grounds maintenance crew. the crew chief will be responsible for leading a crew completing lawn maintenance work, including cutting grass, spreading mulch, trimming trees, raking leaves, cutting firewood, etc. The crew chief must be able to operate a variety of equipment and be able to drive a crew cab truck with an 18 foot trailer. Must be 21 years or older. Physical requirements include being able to lift 50 lbs, work 8 hours doing manual labor, and work in varied weather conditions. Pay is $8.50 per hour. Deadline for applications/résumés is Monday, April 27, 2009. Contact Appalachian Parent Association Inc., Appalachian Crossroads, 39 South Third Street, Oakland, MD 21550; 301-334-8449, ext. 100; 301-334-9633 (fax). Equal Opportunity Employer – male/female. 7-2.

HELP WANTED – Supervisor of a custodial crew. Twenty-four (24) hours per week at $7.29 per hour plus 35 cents shift differential or $7.64 per hour. Monday, Wednesday, and Friday 4 p.m. to 9:30 p.m.; Tuesday and Thursday 4:30 p.m. to 7 p.m. and every other Saturday 8:30 a.m. to 10:30 a.m. Duties include 1) routine and detailed cleaning at various locations, 2) light floor buffing, 3) supervising a crew of 2-3 people, and 4) assigning work for the crew and insuring quality. Prorated leave benefits available. Qualifications include a high school diploma or equivalent, a valid driver's license with a good driving record, ability to lift 50 pounds, and experience in custodial work. Application deadline is Monday, April 27, 2009. Contact: Appalachian Parent Association Inc., Appalachian Crossroads, 39 South Third Street, Oakland, MD 21550; 301-334-8449, ext. 100; 301-334-9633 (fax); 9:30 a.m. to 3:30 p.m. Equal Opportunity Employer/male-female. 7-2.

HELP WANTED – Servers for the season or year round. Serious inquiries only. Apply in person. Comish Manor, 830 Memorial Drive. 8-5.

HELP WANTED – Teachers needed at Sacred Meadow Montessori. Must have 45 hrs. infant training, 90 hrs. child care credentials and 6 months' experience working with children. Our program requires teachers to be peaceful & kind, creative & respectful to all children. Please send résumé with cover letter to 111 North South St., Accident, MD 21520. 8-2.

HELP WANTED – Garrett College is seeking a temporary, part-time office assistant in the Campus Facilities Department. The position is for 35 hours per week, on average. This position is responsible for providing office support for the Campus Facilities Department. Duties include, but are not limited to, receiving visitors, answering a multi-line telephone system, processing invoices, purchase orders and check requests, scheduling college fleet vehicle usage, coordinating trips and meetings, performing data entry for databases and spreadsheets, word processing, filing, and duplicating materials. This position is contractual and not eligible for benefits. Qualifications: Candidate must present excellent organizational and clerical skills, maintain a pleasant business demeanor, be knowledgeable in MS Office software and have a familiarity with ordinary office equipment. Candidate must be dependable. HS diploma or GED required. Previous experience in an office environment preferred. Hiring range: Commensurate with education and experience. Application deadline: Friday, May 8, 2009. If interested, submit a résumé listing education, credentials and previous job experiences, along with the names of two (2) previous supervisors, to: Linda K. Fike, Director of Personnel, Garrett College, 687 Mosser Road, McHenry, MD 21541. Electronic applications are encouraged and can be emailed to: linda.fike@garrettcollege.edu. For assistance with the application process, please call 301-387-3049. Garrett College is a tobacco-free campus. Women and minority candidates are encouraged to apply. EOE. 8-2.

HELP WANTED – Now hiring carpenters, electricians, and plumbers. Also, subcontractors for framing, decks, roofing. 301-387-6976, evenings 301-501-6976. 8-5.

HELP WANTED – Full-time position available for manufacturing plant. Individual must be active & willing to adapt to a fast pace. Benefits available with paid holidays and vacation. General framing experience necessary. Send résumé and character references to Box K-7, c/o *The Republican*, P.O. Box 326, Oakland, MD 21550. 7-5.

HELP WANTED – Substitute staff needed. Have you been out of the work force for a while? Are you retired? Are you just entering the work force and unsure of the direction you want to take? Call and become involved in an organization that is making a difference. Appalachian Crossroads is looking for a few good candidates to assist people with developmental disabilities while they work, learn new skills and participate in enriching activities. The successful candidate must be a high school graduate or have a GED, must possess a valid driver's license with a good driving record, and have good communication skills. We will provide the training you need. Hours vary depending on needs. Pay rate is $7.01 per hour. No benefits. Call or stop by our administrative office to pick up an application. Application deadline: Monday, April 27, 2009. Appalachian Parent Association Inc., Appalachian Crossroads, 39 South Third Street, Oakland, MD 21550; phone 301-334-8449, ext. 100; fax # 301-334-9633. Equal Opportunity Employer/male-female. 7-2.

HELP WANTED – Bookkeeper. Must have QuickBooks experience. Pay based on experience. 301-501-6976. 8-5.

HELP WANTED – Painters for full-time local work, interior and exterior. Competitive pay and benefit package; pay based on experience. Please send résumé to Box H-3, c/o *The Republican*, P.O. Box 326, Oakland, MD 21550. 8-5.

HELP WANTED – Carpenter's helper, Oakland area. 240-321-4700. 7-2.

HELP WANTED – Professional office seeks office administrator. Must have experience with QuickBooks and Microsoft applications. Compensation commensurate with experience, excellent benefit package. Send résumé with references to Box F-8, c/o *The Republican*, P.O. Box 326, Oakland, MD 21550. 8-2.

HELP WANTED – Support counselor II, contractual position for agency providing mental health services. Requirements: A preference for a bachelor's degree. Must have a valid driver's license. Application may be made to Garrett County Lighthouse Inc., P.O. Box 116, Oakland, MD 21550. Phone: 301-334-9126. Deadline to apply: April 28, 2009. EOE. 8-1.

HELP WANTED – Garrett College is seeking a temporary, part-time accountant. The position is for 35 hours per week, on average. This position is responsible for the maintenance of accurate accounting records and the preparation of financial reports. Emphasis is placed on general ledger account review, reconciliation and analysis to ensure the availability of timely, accurate reports for internal management and external requirements. This position is contractual, grant-funded and not eligible for benefits. Qualifications: Candidate must possess strong accounting and analytical skills; solid understanding of generally accepted accounting principles; ability to communicate and relate well to colleagues; must be proficient in the use of Excel, Word and other specialized software; ability to function with minimal supervision, showing initiative and responsibility. Bachelor's degree in accounting or finance with two (2) years of related experience. Hiring range: $14 to $19 per hour based on education and experience. Application deadline: Friday, May 8, 2009. If interested, submit a résumé listing education, credentials and previous job experiences, along with the names of two (2) previous supervisors, to: Linda K. Fike, Director of Personnel, Garrett College, 687 Mosser Road, McHenry, MD 21541. Electronic applications are encouraged and can be emailed to: linda.fike@garrettcollege.edu. For assistance with the application process, please call 301-387-3049. Garrett College is a tobacco-free campus. Women and minority candidates are encouraged to apply. EOE. 8-2

HELP WANTED – GNA, FT, $11.75, Goodwill Retirement Community. EOE. 301-895-5194. 8-1.

HELP WANTED – FireFly Farms is searching for an apprentice cheese maker. Energetic individual wanting work in fun, fast-paced environment. Some weekend work will be required. Please, no phone calls. E-mail résumé and cover letter summarizing interest in cheese making to: andrea@fireflyfarms.us or mail to P.O. Box 257, Accident, MD 21520. 8-3.

PIONEER CONVEYOR

Pioneer Conveyor is seeking a
CNC Machinist Trainee Operator
Basic machinist and PC skills required.
Be mechanically inclined and a fast learner for on-the-job CNC training.
Competitive wages and full benefits package available.
Download application at www.pioneerconveyor.com
And email to jhelbig@pioneerconveyor.com
7-2

UNO CHICAGO GRILL EST. 1943

Join our Team! Now Hiring
Cooks, Prep Cooks, Servers & Bus Positions
If you are looking for an exciting job opportunity, we invite you to join our team! Enjoy benefits such as health insurance, 401K, and more.
If interested, please apply in person
UNO CHICAGO GRILL
19814 Garrett Highway, Oakland, MD

Maryland Licensed Substance Abuse Therapist - Garrett County Health Department is currently accepting applications for a full-time. contractual. Substance Abuse Therapist to work primarily in our Out Patient Clinic. This position will involve the provision of treatment, drug testing, and therapeutic intervention (individual and group counseling). Licensed as a Social Worker, Professional Counselor, Certified Supervised, Associate, or Professional Counselor Alcohol and Drug by the Maryland Board of Professional Counselors and Therapists required. This position will be contractual without benefits. $13.63 to $24.09 per hour, based on experience and qualifications.

Please submit a Maryland State Application to: Personnel, Garrett County Health Department, 1025 Memorial Drive, Oakland, MD 21550. For fullest consideration, applications must be received by May 11, 2009. Applications available at www.garretthealth.org. Equal Opportunity Employer/M.F.H. 8-2t

---

Arrowhead Market
NOW HIRING! JOIN OUR TEAM!
All Shifts, Full or Part-Time Positions:
Deli, Kitchen, Dishwashers & Warehouse
Part-Time Cleaning Position
Looking for full or part-time work?
Enjoy benefits such as health insurance, 401K plan, Christmas Club, discount movie tickets and more! Candidates must be team-oriented, dependable and friendly.
If interested, please apply in person:
Arrowhead Market
19746 Garrett Highway, Oakland, MD
301-387-4020

American Heritage Home Improvements is seeking
CARPENTER'S HELPERS
Must have at least 3 yrs. experience, be self-motivated and willing to learn, have own hand tools, a valid driver's license, and own transportation.
Good pay w/benefits.
Previous applicants need not apply.
301-387-8040

Come Join The Team At Nolas Salon!
HAIRSTYLIST
Must have a client following.
Send resume to:
Nolas Salon
212 E. Alder St., Oakland, MD 21550
7-2

Coldwell Banker Deep Creek Realty
has an opportunity in our very busy rental department for a full-time
VACATION SPECIALIST
Candidate should be highly motivated and driven to excellent customer service. The right person will have exceptional speaking and writing skills, as well as excellent organizational skills. Sales experience a plus. Weekend work is required. We offer competitive pay and benefits.
E-mail your resume to: patrick.kane@coldwellbanker.com

EXPERIENCED BARTENDERS* SERVERS* - SECURITY* *MUST BE OVER 21
LINE COOKS - EXPEDITERS
DISH - BUSSERS - HOST(ESS)
JOIN THE FAST PACED TEAM AT BLACK BEAR
FULL, PART TIME & SUMMER HOURS
APPLY IN PERSON AT BLACK BEAR 8tf
BLACK BEAR RESTAURANT & TAVERN "THE FORT" 5214 - McHENRY

GCS®
"First in Logistics"
Garrett Container Systems, Inc.
Full-Time Position • Competitive Pay
• Comprehensive Health Insurance
• Matching 6% 401(k) • And Much More
SEWING MACHINE OPERATOR for commercial sewing operation. Must be proficient on industrial sewing machines. Opportunity to expand skills. EOE/Drug Free Workplace
Send resume to: PO Box 170, Accident, MD 21520
or apply online at www.garrettcontainer.com
8-2t

JOB OPPORTUNITY
Bill's Marine Service has openings for full-time, year-round
MECHANICS
Mechanical experience is helpful! Benefits include health and life insurance plan, paid holidays, and paid vacations, with good working conditions.
We have helpful training videos and send our mechanics to factory-sponsored service schools. Having your own hand tools is a must. Working weekends and holidays, April-October, is required.
If interested, call our Service Center on Harvey's Peninsula for an interview/appointment: 301-387-6625.
8-1t

RNS and LPNs NEEDED
for pediatric/young adult home care
Days, eves., nights in Oakland, Cumberland, & surrounding areas. $1,000 sign-on bonus.
Professional Nursing Services
1-888-329-0887
6-4t

Arrowhead Market
Now Hiring! Join our Team!
Kitchen Lead Cook Position
Full-time position with responsibility for inventories and production in the kitchen. Enjoy benefits such as flexible scheduling, 401K, Christmas Club, and discount movie tickets. Weekends and holidays are a must. Candidates must be team-oriented, dependable and friendly.
If interested, please apply in person
19746 Garrett Highway, Oakland, MD 301-387-4020

EXPERIENCED CARE PROVIDERS
Evenings & Weekends
Minimum requirement: 1 yr. experience caring for adults. Our clients live at home & need assistance with hygiene light housekeeping, meal prep., errands. Reliable transportatin & home phone REQUIRED. We check all references & criminal background. Vision/dental & AFLAC ins. avail. EOE
Ask for Jeanette at: 301-334-4949
32-tf

JOB OPPORTUNITY
Bill's Marine Service has temporary positions open for
BOAT CLEANERS
Work 5-6 days per week, depending on work load, with time and one-half over 40 hours.
Apply in person at
Bill's Marine Service Center
on Harvey's Peninsula
301-387-6625
7-2t

MIG Welders Needed
2nd shift only. Must be able to pass a welding test.
Competitive wages and full benefits package available.
Download application at www.pioneerconveyor.com and email to jhelbig@pioneerconveyor.com
7-2t

Elder Services Case Manager

Garrett County Area Agency on Aging seeks Elder Services Case Manager responsible for administration of Senior Care (SC) and National Family Caregiver Support (NFCSP) programs. Assures comprehensive long term care services and case management is available to SC participants. Coordinates NFCSP services providing CM to caregivers as needed, assisting them to identify and access services for their elder/s. Participates in developing long term goals for meeting the needs of the county's older population. Provides accurate and timely reports.

Position requires MSW with emphasis in gerontology or LCSW or Bachelor's degree in gerontology, sociology, nursing or related field with three years' experience working with the geriatric population. AA Degree and 5 years' experience in the field of human services w/experience working w/geriatric population and proven CM skills or HS diploma w/10 years' experience in human services w/emphasis in eldercare and CM + 4 years' management/supervisory experience may be considered. Position requires good computer skills. Ability to travel in and out of County. Must possess a driver's license and have a vehicle at your disposal. Salary: $27,678 with full agency benefits including: health, pension, paid holidays, sick leave and annual leave. Deadline for applications: May 4, 2009.

Submit resume to: **HR Director, Garrett County Community Action Committee, Inc., 104 E. Center St., Oakland, MD 21550,** or email to pcannon@garrettcac.org. **CAC/EOE** 7-2t

---

IT Department Position

WEPCO Federal Credit Union is seeking an individual with help-desk and system administration experience to fulfill a position in the IT Department. The individual must possess a good understanding of all hardware and software platforms and must have experience administering Windows-based systems. This position requires strong networking experience and good written and oral communication skills. Degree or equivalent work experience is required.

Job Duties and Requirements

- Administer Windows-based machines and servers and ensure that the systems are secure and all hardware is functional.
- Provide help-desk support to the employees of WEPCO as well as their members.
- Perform routine maintenance and software upgrades to machines that reside on the network.
- Work with vendors on projects and troubleshoot problems.
- Other duties as assigned.

This position will be full-time with benefits. Applications will be accepted until May 6, 2009. Applications can be picked up at any WEPCO office. A resume will need to accompany the application.

Applications should be submitted to **WEPCO Federal Credit Union, Attn: Vice President of IT, PO Box 157, Bloomington, MD 21523.**

WEPCO is an Equal Opportunity Employer. 8-1t

Help Wanted

Full-Time/Year Round-Job:

Mechanic
Looking for someone with direct experience working on boats, watercraft, ATVs, or motorcycles. Certified mechanics preferred.

Summer Job:

Tag and Title Clerk
Responsible for processing all sales paperwork.
Looking for someone who is detail-oriented, has strong math and computer skills, preferably has a two year or four-year college degree. This is a great job for a teacher, college student, or retired professional.

Parts Assistant
Responsible for looking up and ordering parts.
Looking for someone who has experience with motorcycles, has extremely strong computers skills, preferably has at least two years of business-related courses, or technical school training.

All applicants must have a clean driving record for the past 5 years, without DUIs or major accidents; not smoke; not have any criminal record; be able to swim.

Pay is based on experience and education.

Please request an application from:
Aquatic Center Inc.
634 Deep Creek Drive, McHenry, MD 21541
301-387-8233
Shop@Aquatic-Center.com
5-4t

MISCELLANEOUS

HELP WANTED – Maintenance worker, Grantsville Comfort Inn. Apply within. No phone calls. 7-2.

HELP WANTED – Electricians. Experienced in commercial work. Oakland, Md., & Morgantown, W.Va. Must have a W.Va. journeyman electrician's license. Company offers benefits. Call 304-379-2982 for appt., or fax résumé to 304-379-3985. 7-2.

HELP WANTED – Cleaning & painting metal frames on docks. Call 301-387-9148. 7-2.

Local Company
Seeking A
MACHINIST APPRENTICE
We will train.
Good pay & benefits.
301-334-8186
ext. 206
7-2

PETS

FOR SALE – Puppies. Golden retriever males $250, females $300. 8 weeks old. 301-895-4133. 8-1.

FOR LEASE – Experienced trail horse, $175/month. Also, beautiful, private, guided trail rides, $25/hour. Call 304-789-5046. 8-5.

FOR SALE – 2 male guinea pigs. Paid $70, will take $50 for the two of them. Would like to sell together. Call 301-334-9834 or 301-616-1313. Leave message. 7-2.

FOR SALE – ACA registered silky terrier, 6 months old. Very cute. Best offer. 301-334-2786. 7-2.

FOR SALE – CKC English springer spaniel puppies, $300 each. Also, purebred standard poodles, $300 each. 304-864-4869. 7-4.

FOR SALE – AKC Siberian husky puppies. Shots & wormed. Parents on premises. Ready now. $425 each. 814-634-9244. 5-4.

SPAY/NEUTER – Can't afford to "fix" your pet? Help is available. Call 301-387-8396 or visit www.garrettpaws.org for information. 4-5.

CRITTER SITTERS – Pet sitting service. All animals, including horses & livestock. 304-789-5046. 4-5.

FOR SALE – Standard poodle puppies: black, brown, red. OFA & genetic testing done. Available now. 301-387-4182, 301-501-1818. 4-5.

FURN./CARPET & APPLIANCES

Little Loggy Furniture
Bittinger, MD
301-245-4120
Log Gazebos
Log Furniture & Railings for Log Homes

FOR SALE – White metal 6-piece patio set, good cond. $95. 301-746-8531. 8-2.

FOR SALE – Solid oak 4-drawer king-size soft side dual mattress waterbed & frame. 2 mattresses, 2 heaters, 2 controls. With conditioner & accessories. Mattresses & heaters are less than 1 yr. old. $250 or best offer. Leave message. 301-334-1741. 8-3.

FOR SALE – King-size Sleep Number bed, used 3 months, $1000. 240-321-3690. 7-2.

FOR SALE – Kid's fun loft bed, holds twin, 48" high, solid wood, ladder, sliding board, 2 red & blue tents, bunkie board, great cond., $300. 301-616-2330. 7-3.

FOR SALE – Amana bottom freezer/refrigerator, exc. cond. $160. 301-334-3813. 7-2.

FOR SALE – Maytag wringer washers. 301-334-4028. 6-5.

FOR SALE – Couch, good cond. Gas kitchen stove, good cond. Maytag dryer, good cond. Call 301-334-4623 & leave message. 5-4.

FOR SALE – Old Hickory living room suit, big ranch collection. Sofa, lodge theme upholstery, 2 leather chairs, coffee table, sofa table, 2 end tables & coat tree. 301-334-8412. Can email pictures. Asking $5500; retails for $15,000. 301-334-8412. 4-6

MISCELLANEOUS

FOR SALE – Going out of business. Bunk beds, sofa, maple desk, oak wardrobe, oak china cupboard; maple table, chairs & hutch; new mattress sets: single, queen & king; chest of drawers. Hummel's Furniture, 301-689-8160. 8-2.

MISCELLANEOUS

FOR SALE – Mortar mixer, 1½ bags, Honda engine, exc. cond. $900. 301-616-0215. 8-2.

FOR SALE – Log railing spindles, white cedar, 1.75-inch diameter ends, 31 inches long, log diameter varies. 60 pieces. Never used. $75. Call 301-616-9928. 8-1.

FOR SALE – Tanning booth. Call Sue at 301-334-1105, Mon.-Fri., 8:30-3:30. 8-3.

FOR SALE – Hitachi 51" big screen TV, $475. Sharp 20" TV, $75. Full-size adjustable basketball hoop, $25. Patriot rechargeable electric scooter, $75. 301-616-5869. 8-1.

FOR SALE – Frigidaire side-by-side. Good shape, white, $350 or best offer. 301-387-5306. 8-3.

FOR SALE – Coal & wood stove, Dell computer with Proview screen, cedar chest, wardrobe. 301-746-5409. 8-1.

FOR SALE – 2008 scooter, 1986 Chevy Caprice, 1994 Cub Cadet, 1998 Yard Machine. (4) 9.50x16.5 tires & wheels. Assortment of vinyl windows. 301-533-0397. 8-2.

FOR SALE – 2 rifles: Weatherby 300 Win. Mag & Rem. 270. 301-387-5156. 8-2.

FOR SALE – 12'x24' garage, wood, with shutters, built July 2008, $4500. Older boys' bike, 26", red, $8. 301-334-8349. 8-4.

FOR SALE – 4 bags of brand new clothing, $200 for all. Call 304-789-2782. 8-1.

FOR SALE – Kauffman's wedding dress, size small. For more information, call 301-334-0648. 8-4.

BOX UP – Those books you've read and want to get out of the way. We'll take them starting at 11:00 on May 2 when End of the Line Books opens for the season. Visit our second-hand, non-profit bookstore in the boxcar at the Oakland train station to stock up on your spring and summer reading. We'll also have games, videos, DVDs, and puzzles for summer rainy days. 8-1.

Western Maryland Tin Shop

301-334-0670
Licensed & Insured
Authorized dealer for
HAMPTON

FOR SALE – Miller oil furnace from doublewide mobile, great cond. 301-387-5955. 7-2.

FOR SALE – Locust posts. 301-616-1625. 7-4.

FOR SALE – Steel building pkg. 18x21 door & anchor bolt incl. Reg. $8200, now $4845. + code adj. Other sizes avail. Big & small same disc. www.scg-grp.com Source #15T. Phone 301-876-4195. 7-2.

FOR SALE – Logs. 301-616-1625. 7-4.

FOR SALE – Delta planer (Model 22-675), $500. Craftsman 10" radial saw, $250. Baseball cards ('81-'93), 7 boxes, each @ 4000 in box, $100/box. Cable Nelson spinet piano 36, $900. Call 301-387-6560 before 8 p.m. 7-2.

FOR SALE – HON 4-drawer lateral file, adjustable legal/letter, $150. Wooden rolltop computer desk, $225. Best time to call 8-10 a.m. Mon. through Sat. 301-895-3421. 6-4.

FOR SALE – 18 used church pews, 11 ft. long. Will sell individually or as a lot. 301-895-3173. 6-3.

FREE – Information on all properties for sale, www.homesdatabase.com/taylor. 5-5.

FOR SALE – Custom-built storage buildings & playhouses. 301-895-3688. 5-5.

FOR SALE – Butternut & walnut seedlings for spring planting. 301-746-5781. 4-8.

FOR SALE – Hewlett Packard HP C4129X compatible black laser toner cartridges designed for the HP LaserJet 5000/5100 laser toner printers (10,000-page yield). Call Beth at 301-334-8591. 52-tfn.

FOR SALE – Hotsy steam power washer, 1500 pci, $1200. 301-697-9817. 8-5.

FOR SALE – Antique dresser, antique curio cabinet, small TV stand, glass display case with lower storage. Ask for Kristi, 301-334-1091. 8-3.

BAIL BONDS
Prompt Service
301-334-9021

7-2tpd
NEW KITCHEN CABINETS
Half Price!
• Cherry
• Maple • Oak
301-616-9383

LIVESTOCK

ANGUS BULLS & FEMALES FOR SALE
Whetsell Angus
Bill Whetsell, owner
Ben Whetsell, manager
Rt. 2, Box 422C
Albright, WV 26519
(304) 379-6042 home
(304) 692-2268 cell
4-6tpd

CHILD CARE

DAY CARE – 2 shifts. Open 6 a.m. to 11 p.m. Accident or Grantsville Elementary, Beechnut Lane. 301-245-4002. Lic. #11151148. 8-5.

LITTLE RASCALS – Early Learning Center. Openings for ages 2-5. 7:30 a.m.-5:30 p.m. year-round. Preschool activities! Large playground! Safe, clean, loving environment. Air-conditioned. Sign up for fall! Spaces are limited. 301-334-4721. Lic. #11-68805. 5-5.

OPENINGS AVAILABLE! INFANTS & TODDLERS
In McHenry
Have security knowing your child is in a licensed daycare home! Safe, Clean & Secure! Love, Patience & Guidance Given!
Roxie Murry
Parent/Owner of
GROW WITH US
in-home **DAYCARE**
or 301-501-8189
#11-129106 7-2t

MISCELLANEOUS

FOR SALE – Nursery stock. Dug trees starting at $8; blue spruce, Norway, white pine, fir, white spruce, Canaan Valley fir & hemlock. Call Jay Rice, 301-533-1919. 8-5.

FOR SALE – Excel hand dryer, wall mounted, for business restroom, like new, only $185. Call Stuart at 301-334-6212. 8-5.

FOR SALE – Reznor space heater, gas fired, Model F50-3, 40,000 BTU, $600. 301-334-8582. 8-5.

ATTN: CRAFTERS – 3 beaded car seat covers that are coming apart. Beads could be resewn or used for macramé or other craft projects. $2 each or all 3 for $5. Call 301-533-0210 evenings. 7-4.

LIVESTOCK

ANGUS BULLS
Registered
Yearlings & 2-yr-olds
301-616-8870
8-6t

FOR SALE – Appaloosa with colt; Belgium quarter horses, gentle with children. 301-387-9346. 5-5.

LICENSED BOARDING STABLE – Has room for full & pasture board in Pleasant Valley. Indoor riding area, outdoor arena, trails. 301-616-4681. 7-5.

ANTIQUES

FOR SALE – Victrola with 78 rpm records, rocking chair with sunken leather seat, cane chairs, metal butter churn, stands, chest of drawers with makeup stand. 301-746-5409. 8-1.

FOR SALE – Antique former Western Maryland Railroad 1930s Fairmont motor car. Above average condition, in dry storage for over 50 years. Rare find. Yours for $8500. Call Stuart, 301-334-4894. 6-5.

Visit *The Republican* Website at www.therepublicannews.com

GARAGE SALES

GARAGE SALE – Apr. 24, 25, 9 a.m. to ? at 1159 Sand Flat Rd., 1 mile off Rt. 135. Hunting, skiing, motorcycle, ATV, exercise equipment. Home décor. 700 Polaris ATV. Too much more to list. 8-1.

YARD SALE
April 25 • 9 a.m.
CORK'S CARS
219 South
'05 Honda 300 EX four-wheeler, 4-burner stainless steel gas range, 36" Corian bathroom countertop w/Corian sink, L-shaped office desk, chairs, high chair, small appliances, dishes, toys, bedspreads, and much more!
8-1t

Church-Wide YARD/BAKE SALE
Deep Creek Baptist Church
(across from Uno's restaurant)
Saturday, April 25
8 a.m. - 2 p.m.
All proceeds benefit the upcoming mission trip to South Dakota
Rain date: May 2
8-1tpd

FARM ITEMS

FOR SALE – John Deere 2550 60 hp 2WD tractor, hi-io, dual SCVs, canopy, new loader. $14,900 or $10,500 w/o loader. 304-789-6876, 304-698-7174. 8-5.

FOR SALE – Mulch hay, $2/bale. Call 301-245-4255 or 240-321-4244. 8-4.

FOR SALE – 12" single-bottom plow, 6' York rock rake, 25 gal. tree & garden power sprayer, Oliver horse plow. 301-387-5282. 8-2.

PATZ FARM EQUIPMENT – Sales, service and parts for silo unloaders, belt feeders, conveyors, T.M.R. mixers, bedding choppers, gutter cleaners, pit pumps. Knepper Farm & Outdoor Equipment, Berlin, PA, 814-483-0108. www.kneppers.net. 8-5.

FOR SALE – AC 5-bottom auto reset plow. Also, straw & mulch hay. 301-334-8510. 7-5.

FREE – Silo, good cond., no top, you move. Also, free horse manure. 301-387-2670. 7-2.

FOR SALE – 273 NH baler with thrower. 301-616-9728. 7-3.

FOR SALE – John Deere snowblower, 7½' wide w/ double augers, $1750. 304-789-6876. 6-5.

FOR SALE – Bariey, $2.75/bushel. Delivery available. Minimum 700 bushels. Call 301-689-6183. 6-3.

FOR SALE – Mixed grass round bales of hay, 4'x4'. Call 301-616-2928 evenings. 6-8.

FOR SALE – Hay for horses & cattle. 301-387-5723. 6-5.

WANTED – 4' brush hog, 3-point hitch mower, 1- & 2-bottom plows. 301-334-5152. 6-3.

FOR SALE – Mixed hay, approx. 300 bales. 301-729-1854. 6-5.

FOR SALE – Used tractors. 301-746-8116. 2-10.

Wrap-4-U
20" Wrap (U.S. made) $54.50
30" Wrap (U.S. made) $64.50
48" Net Wrap (U.S. made) $210
9600 Twine $27.50
2000 Twine $17.00
9000 Sisal Twine $31.50
16000 Sisal Twine $33.50
4000/440 Twine $27.50
PRICES EXPIRE 4/15/09
814-233-0821
5-tf

FOR SALE
• Bale wagons
• Round & large square bale carriers
• Feeder Wagons
• Bale Feeders
Your local dealer for MILLER PRO *hay & forage equipment*
Buck Hill Farm
1254 Legeer Rd.
Bittinger, Md.
301-245-4617

— FOR SALE —
Hay
Square & round bales
Shelled corn
$10 per 100 lb. bag
Ear corn
$7/bag
Feed grinding available
301-616-9892

GARAGE SALES

Wisp Community Yard Sale
Saturday, May 16 9am - 3pm
Wisp Resort Parking Lot
15X15 Site: $15 Table Rental: $5
Have your own sale or Shop the Lot!
Call 301.387.4911 to rent your site today!
wispresort.com WISP RESORT 301.387.4911

ANNUAL YARD SALE
120 Toothpick Rd.
Swanton
Fri.-Sat., Apr. 24-25
8 a.m. to 4 p.m.
RAIN OR SHINE!
8-1tpd

BIGGIE YARD SALE – Sat. & Sun., 9 'til 5, April 25 & 26. Housewares, tools, office misc., clothing, furniture, cameras & things photographic, retail display furniture, little bit of everything. The Little White Church next to Penn Alps, Grantsville, Md. 7-2

Try our Want Ads. They Pay

GARAGE SALE – Sat., May 2, 8 to 5; Sun., May 3, 9 to 3; Rt. 219, 4 miles north of Oakland turn onto Nest Lick Acres Rd., turn at church, beige brick house. 3 families housecleaning finished. Time to rid. Lots of nice items. Everything goes. 8-2.

YARD SALE – Apr. 24-May 1, 8 a.m.-6 p.m. at 893 Crellin Underwood Rd., Oakland. Rain or shine. All sizes of clothes, tools, outside items, home décor, Avon & much more. 8-1.

RECREATION

2000 Suzuki Bandit 1200S:
1200 cc in-line 4
"sport tourer, gentleman's express."
100 hp, 70 ft. lbs. torque over a 4,000 rpm spread—a real treat!
16K miles, mature owner. $3,000.
Call **301-334-8449 x171 M-F, 8:30-4:30**
or 301-533-0210 after 7 p.m.

WANTED

6-4tpd
BUYING U.S. COINS
Gold & Silver, and Currency.
TOP PRICES PAID.
Call **301-876-0298**
(Cumberland)

BOATS

FOR SALE – 6 individual floating docks. 301-616-2993. 8-4.

FOR RENT – Dock, southern end of lake, quiet cove. 301-616-0186. 8-4.

DOCK SLIP – Seasonal rental May 15 to Sept. 15. Southern end of Deep Creek Lake. 304-748-5848. 8-2.

FOR SALE – Dock, U-shaped, wood, 3 walkways, good cond. $4000 or best offer. 412-606-7212. 7-4.

FOR SALE – Sailboat, 14 ft. Man of War. New sails, has been restored to new condition. Great small boat. Easy to sail. Trailer included. $1500. Call 304-298-4285.

FOR SALE – Flying Scot 3375 with trailer. $2000 or best offer. 412-780-4575.

FOR RENT – Boat slip on Deep Creek Lake, private property, parking on site, $2500. 724-837-9016. 7-5.

FOR SALE – Sailboat, Newport 17 ft. Cabin sleeps 2. Two sets of sails. In great shape. Trailer included. Can be seen at Deep Creek Lake. $1900. Call 304-298-4285.

WANTED – Pontoon boat to make into a dock. Boat dock floats, new & used. Used boat dock in good cond. 412-759-5998. 6-3.

FOR RENT – Dock slip on main part of lake. 301-616-4811. 6-10.

FOR RENT – Seasonal & transient boat slip rental for 2009 season. Storage garages also available. Call McHenry Cove Marine LLC, 410-580-1995, x224. 6-5.

FOR RENT – Dock rentals available at Trader's Landing. Peace of mind services included. 301-387-4199; ask for Steve G. 4-6.

BOAT STORAGE

FOR RENT – Indoor storage facility. 10'x30' units for boats, autos, household furniture, etc. All welcome. 24-hour access. Also available, outside boat storage. Please call 301-501-5500 anytime.

FREE
WOOD SKIDS AND INK BARRELS
when available
The Republican
301-334-3963

RECREATION

FOR SALE – Brand new travel trailer. 29½ ft. Cougar by Keystone. Large push out, lots of cabinets, 2 TVs, Onan generator. Price negotiable. 301-616-0169. 8-5.

FOR SALE – Suzuki 4-wheeler, 4x4, 200 miles. Will trade for small pickup or travel trailer. 301-895-4264. 7-5.

FOR SALE – 2005 Honda 300EX ATV. Exc. cond. $2750. 240-321-0802. 7-4.

E-Z-GO – Golf carts, gas or electric, customizable options. Knepper Farm & Outdoor Equipment, Berlin, Pa. Call 814-483-0108; www.kneppers.net. 6-5.

— For Sale —
2003 SUN VALLEY EXTREME LIGHT
Bumper-Pull Trailer
Well-kept & clean.
Like new. All the modern conveniences of home.
$7,800 or will consider best offer.
301-387-8040
8-1t

WANTED

WANTED – Cub Cadet rototiller & wheel weights. 301-334-6561. 8-3.

WANTED – Dependable, serious drummer for classic rock band. Call anytime. 301-334-3171. 8-5.

OLD LUMBER – Wanted, chestnut; barns, homes, log cabins, sheds to tear down & remove. Summer sign now! Insured. 301-334-3189. 7-6.

WANTED – Yard work. Raking leaves, mowing lawns. Also, detailing autos. 301-616-5719. 5-4.

HEAVY EQUIPMENT

FOR RENT 52-10t
D6 Cat Dozer
Cab w/heat & AC
$5,500 per month
Phone: 301-895-3271

AUTOMOTIVE

FOR SALE – 1995 F-150 4x4 with contractor's top. Runs & drives. $1250. 301-387-2673. 8-2.

FOR SALE – 2001 LeSabre; 100,400 miles. Very good cond., inspected, maintained well. Summer & winter tires. Price reduced to $3950. Call 301-334-4808. See at 131 N. 3rd Street, Oakland.

FOR SALE – 1991 Dodge Cummins diesel; 5 spd; 100,000 miles. $4000 or best offer. 301-746-8462. 8-4.

FOR SALE – 1989 S-10 Blazer, runs, $350. 1995 Chevy Lumina, bad engine, good body, $300. 301-895-5212. 8-1.

FOR SALE – 2008 truck bed, 8 ft. F-250 super duty, white, new take off complete with tailgate & lights, will fit '97 to '09. $1400. Call 304-568-2243. 8-2.

FOR SALE – 1983 Suburban. 23,644 actual miles. 350 engine, 4 spd trans, 4WD. One owner, garage kept, very nice. $8500. Call Stuart at 301-334-6212. 8-5.

FOR SALE – 1994 Chevy 4x4 S-10 for parts, $600 or best offer. New tires & gas tank. Good rear end, differential, transfer case, front & rear axles, engine & transmission. 240-321-1522, 240-321-5339. 7-3.

FOR SALE – 1999 Saturn, 4 dr, $1500. 301-616-2125. 7-2.

FOR SALE – 2000 GMC Sonoma 4x4 king cab. Good shape. $4300. 301-334-0708. 7-tfn.

FOR SALE – 2002 Jeep Wrangler. Auto trans, PS, PB, air, 6 cyl. Silver. 42,000 miles. $10,500. 301-387-3206, 301-334-4283. 7-2.

FOR SALE – 2002 Pontiac Grand Am. One owner, high miles. $2500. 301-895-5033; if no answer, leave message. 7-4.

FOR SALE – 2006 Subaru Outback. $15,800. Has air cond., cruise control, power steering, AM/FM, CD; power seats, windows, door locks; roof rack, tilt wheel, heated seats. Yakima base rack included. 51,000 miles. Champagne color. www.craigslist for pictures. Call 301-616-7939 for info. 7-4.

FOR SALE – 2006 Buick Lucerne, 4 dr, exc. cond., 26K. $12,000. 301-616-2360.

FOR SALE – 1994 Isuzu NGR, cab & chassis, 6 cyl turbo diesel, auto trans, PS; 18,000 GVW. Runs well, no rust, nice truck. $9500. Call Stuart, 301-334-4894. 6-5.

FOR SALE – 1996 International tk., Low Pro 4700, cab & chassis, 444 E diesel V8, 5 spd, AC; 21,400 GVW; 50 gal. fuel tank, tinted glass, HD radiator, block heater. Nice Southern rust-free tk. Only $12,500. Call Stuart, 301-334-4894. 6-5.

FOR SALE – 1994 Dodge Dakota with camper top. Low mileage, new transmission, runs well. Minor body work needed. $2500 or best offer. Call 301-533-0040 for more information. 5-5.

TRY OUR WANT ADS... THEY PAY!

MDDC CLASSIFIED AD NETWORK

AUCTIONS

2+/-Commercial Development Acres (Just off US-221). 3BR, 2BA 1,205 sf Bldg. 1094 Claymont Dr, Forest, VA. ABSOLUTE AUCTION: Friday, May 1st, 12pm www.countsauction.com. 800-780-2991 (VAAF93)

AUTOMOBILE DONATION

DONATE VEHICLE. Receive $1000 GROCERY COUPONS. Your Choice. NOAH'S ARC, NO KILL Animal Shelters. Advanced Veterinary Treatments. Free Towing. IRS TAX DEDUCTION. Non-runners 1-866-912-GIVE

DONATE YOUR VEHICLE RECEIVE FREE VACATION VOUCHER UNITED BREAST CANCER FOUNDATION Free Mammograms, Breast Cancer Info www.ubcf.info FREE Towing, Tax Deductible, Non-Runners Accepted. 1-888-468-5964

CAMPGROUNDS

Lake Somerset Camp Ground, Maryland Eastern Shore. Leave your RV on site all year. $1300 includes water, electric & sewage. Call for brochure 410-957-1866 or 410 957-9897

CARS FOR SALE

$500 POLICE IMPOUNDS! Hondas, Acuras, Nissans, Jeeps, Chevys, etc!Cars/Trucks from $500! For Listings 800-585-3563 x L174

HOMES FOR RENT

$199! HUD Homes from $199/mo! Buy a 4 bd. Home only $560/mo! 4 bd. 2 ba. Only $350/mo! (4% dn, 30 yrs @ 8% apr). For Listings 800-585-3617 ext. T296

HUD HOMES! 3 bed 2 bath only $199/mo! 5 bed 2 bath only $350/mo! (5% dw, 30 yrs @ 8%) For Listings 1-800-585-3617 x T182

HOMES FOR SALE

New Single - Family Homes in Active Adult (55 plus) Community in historic Smryna, Delaware, near Beach and Bays. From $99,900. 302-659-5800 or see www.bonayrehomes.com

Affordable 4 bed 2 bath $199/mo! 5 bd 2 ba for $314/mo! % down, 15 yrs @ 8%! For Listings 800-585-3617 x T181

"FORECLOSED HOME AUCTION" DC, DE, MD, VA 400+ Homes MUST BE SOLD! REDC/Free Brochure "800-865-7576" www.Auction.com

Lewes, DE New Beach Homes. Yearly taxes $700-$800. Minutes to beach, golf, outlets, ferry, boardwalk, shopping. 3Bdrm, 2 bath, 2 garage from $199,900. Recorded 24 hour message 800-635-2421 Code 3019

LOTS & ACREAGE

Log Home on 20 + AC $199,900. Ready to finish on secluded flat knoll w/ mix of pines & hardwoods. State rd frontage, easy drive from DC/Baltimore. Excellent financing! Call now 1-800-888-1262

BANK ORDERED FORECLOSURE SALE. 20+ AC. $79,458. Prime parcel w/driveway + clearing done. Long range western views from large flat ridge top. Walking distance to historic town, easy drive from DC/Baltimore. Perc. done. Low rate financing! Only One! Call for details! 800-888-1262

BIG & CHEAP! 50.95 AC - $79,900. Wooded knoll w/views & hiking trails throughout! Loaded w/wildlife. County rd frontage & power. Great West Virginia location. Excellent owner financing. Must see & walk. Call now 1-877-526-3764

MEDICAL SUPPLIES

NEW FEATHER-WEIGHT MOTORIZED WHEELCHAIRS At No Cost To You If Eligible!!! We Come To You! ENK Mobile Medical 1-800-693-8896

MISCELLANEOUS

INCREASE YOUR EARNINGS IN 2009 by Advertising in 119 newspapers across Maryland, Delaware and DC, you can reach over 2.8 million households every week for only $495. For more information contact us at 410-721-4000 x19 or visit our website www.mddcpress.com

AIRLINES ARE HIRING - Train for high paying Aviation Maintenance Career. FAA approved program. Financial aid if qualified - Job placement assistance. CALL Aviation Institute of Maintenance (888) 349-5387

MISCELLANEOUS FOR SALE

HOMEOWNERS WANTED. Kayak Pools looking for Demo Homesites to display new maintenance free Kayak Pools. Save thousands of $$. Unique opportunity! 100% financing available. 1-877-499-POOL

POOLS

POOL COOL! We've got Cool deals on leftover 2008 Pools - HUGE 31'X19' w/Sundeck, Fence, Filter, ONLY $980! 100% FINANCING! (Install extra) 3-Day Installation! CALL 24/7! 1-(866) 237-2217 www.sapphirepools.biz

REAL ESTATE

PA Recreational Land with access to State Forest located in the PA Wilds of Clearfield County. 2-Day Sale, May 2nd & 3rd. 14 acres, only $51,900. Call for more information & appointment: 866-473-5770; 315-447-1499

TAX SERVICES

IRS TAX DEBT KEEPING YOU AWAKE? Local CPA firm resolves all Federal and State tax problems for individuals and businesses. US Tax Resolutions, P.A. 877-477-1108.

VACATION RENTALS

Deep Creek Lake, MD. - Long & Foster Resort Rentals. Make plans now for white water rafting at Adventure Sports Center International - open weekends beginning in May! It's the hottest spring adventure! Rent nights; 3rd free! 800. 336.7303 www.DeepCreekResort.com

OCEAN CITY, MARYLAND. Best Selection of affordable rentals. Full/partial weeks. Call for FREE brochure. Open daily. Holiday Real Estate. 1-800-638-2102. Online reservations: www.holidayoc.com

WATERFRONT PROPERTIES LAKE ANNA, VA - Over 50% OFF - April 25th & 26th. Lakeview lot & slip $79,900 - abutting identical lot sold $179,900. Dockable lakefront $149,900 - abutting lot sold $449,000. 2.5 ac lakefront lot $199,900 - abutting 1.5 ac lakefront lot sold $389,900. Comps provided, fin. available. All improvements complete. Successful upscale location & development on public side of lake. NO reasonable offer will be refused! 866-739-9613

FREE LIST of North Carolina waterfront and water access homesites, real bargains available. No reasonable offer refused. Bank financing. 1.800-566-5263

The Maryland-Delaware-D.C. (MDDC) Classified Ad Network currently has 81 participating newspapers in its network - a circulation of over 1.4 million. To learn more about advertising with the MDDC, call *The Republican* at 301-334-3963.

LAWN/GARDEN

LAWN/GARDEN

TOP SOIL
Screened & Dry
Delivery Available
301-334-1269
Evenings, please!
4/2-10/22

FOR SALE – Craftsman riding mower, 16 hp, 42-inch cut, 6 spd. Low hours, runs well. 301-895-5471, ask for Sean. 8-2.

FOR SALE – 955 JD tractor, 4WD, cab, heater, AC, wipers, lights, front load bucket, low hours. Very nice. $22,500. 301-334-4894. 5-5.

FOR SALE – Zero turn mowers, Hustler. First & oldest zero-turn in the world. Commercial & residential. Priced hundreds to thousands below MSRP. Also, we have 2003 E-Z-Go golf carts, electric/gas. Hopkins Garage, Rt. 28, Old Cold Storage Bldg, Romney, W.Va. Call 304-822-3879. 4-5.

FUELS

FOR SALE – Firewood. 301-616-1625. 7-4.

FIREWOOD – Sold by the cord or ½ cord. Selective Inc., 301-334-0971. 7-5.

FOR SALE – D&R's Firewood. 301-387-0342. 7-5.

FOR SALE – Firewood. All dry hardwoods. $60 for ½ cord. Delivery available. Phone 301-689-3913. 49-13.

52-tf **Mahoning Outdoor Furnaces**
"The national way to heat."
Free Delivery
Call for a FREE QUOTE
301-707-2166

Mahoning Outdoor Furnaces
Cut heating cost with outdoor furnace.
(304) 735-6835
Lantz Feed Store
Aurora, WV
6-14tf-bi-wk pd

Free Yourself from High Heating Costs
- 100% thermostatically controlled heat
- Heat entire home, multiple buildings, pools, hot tubs, & domestic water
- Easily adapts to new or existing heating systems
- Exclusive Ripple Top® Heatlock Baffle® firebox design for maximum efficiency

CLASSIC Outdoor Wood Furnace
Dual Fuel Ready and Stainless Steel models available
FINANCING AVAILABLE
NEW-TECH Heating System, LLC
301-616-2580
centralboiler.com

LOTS & ACREAGE

Land For Sale
FSBO. 1.92 acres in Yough Mtn. Resort. Gated community. ATVs and miles of trails. Great sunset views. Close to front gate. 2 bdrm perk or 4 with sand mound.
$50k.
Call 301-387-7880 6-4T

FOR SALE – 15½ acres of land, some woods, some fields, located on Rt. 38. $90,000. 301-387-5777 or 301-533-6149. 8-2.

FOR SALE – 1+ acres, perk approved, partially cleared lot near Broadford Lake. Call 301-334-9113. 8-2.

FOR SALE – Lot in Mtn. Lake Park, 100'x200' (.49 acre), located on Harvey Winters Drive with public water & sewer available. Asking $45,000. All offers considered. 301-334-2925 or cell 410-937-8088. 8-5.

FOR SALE – Full 1-acre semi-secluded wooded lot with views in the town of Accident. Public water & sewer and trash pick-up. Driveway, power, water, sewer & phone are already to lot. $39,900. 301-616-7548. 8-5.

FOR SALE – 9.8 acres; sewer & electric on site; $135,000. 304-754-5431. 7-4.

FOR SALE – 8 building lots at Alpine Lake Resort. $28,000 for all or $4000 each. 410-370-7395. 6-5.

FOR SALE – Southern Pines Lot #50, .52 acre, Pin Oak Circle. $45,000 or best offer. 618-283-3323. 5-5.

FOR RENT

FOR RENT – Trailer space near Accident. 301-746-6417. 8-5.

FOR RENT – Mtn. Lake Park, rental with garage, $500/month. Call 301-707-8602, 301-268-8896. 8-5.

REAL ESTATE

REAL ESTATE

$195 Listings
- Place your home onto the Multi List, Realtor.com, Homesdatabase.com, and many Real Estate websites
- Listing Service helps homeowners sell for a lower cost
- No further mandatory fees

Real Estate Broker & Mortgage lender in-house
Offlake Realty & Rentals
301-387-8060
6-4T

FOR SALE – 4-5 BR, living room, family room, kitchen, dining, 2 BA. On 5½ acres located on Rt. 38. $130,000. 301-387-5777 or 301-533-6149. 8-2.

FOR SALE – 26x52 manufactured home on 1 acre. 3 BR, 2 BA. 1386 sq. ft. AC, 12x32 deck. 24x40 garage with loft. Storage shed. 137 Close Rd., off Mosser Rd., McHenry. $169,900. 301-334-2208. 8-2.

WANTED – One- to ten-acre lot near or about New Germany/Savage River State Forest. Would consider older home/cabin on property. Call Chris Rose, 1-800-677-7887, ext. 327. 7-5.

FOR SALE – New construction 3 BR, 3 BA home on 1 acre semi-secluded lot in town of Accident with public water, sewer & trash pick-up. House has 1560 sq. ft. of living space & 2-car garage. No HMO fees. $224,900. 301-616-7548. 8-5.

FOR SALE – House Old Crellin Road, 2 miles off Rt. 39 (3 miles from Oakland). 4 BR, 2 BA, finished basement, 2-car attached garage, 24x36 storage building, 24x30 shop with heated floors. Paved driveway, pond & orchard. 3+ acres. New energy efficient appliances. Recently remodeled. $245,000. 301-616-1309, 301-616-5524. 8-2.

FOR SALE – Beautiful cedar house with tremendous views of Accident valley on 3.24 acres. 3800 sq. ft. of finished living space, plus full unfinished day lighted basement & attached 3-car garage. House has many upgrades & is fully furnished making it perfect for a vacation getaway or a permanent home. $539,000. 301-616-7548. 8-5.

FOR SALE – 2 BR cabin, built in 2005, fully furnished, 1-acre lot. $239,000. 304-754-5431. 7-4.

FOR RENT

FOR RENT – 2 to 3 BR apartment in Oakland with remodeled kitchen & BA. Ref. required. $525/month plus sec. dep. Includes washer & dryer. Does not include util. 301-616-3830. 8-1.

FOR RENT – House close to Oakland, no more than 2 people. Must be responsible & must have 2 rental references each. No pets. $525 plus deposit. 301-387-9346. 8-5.

FOR SALE – By owner. 33 acres; 4 BR, 3 BA home; 30'x40' detached building; 20'x24' pavilion. Call for details. Will separate. 301-895-4264. 6-5.

SEARCH FOR – Homes online, compliments of John Macy, Long & Foster, at www.deepcreeklake.biz. 5-5.

FOR SALE – By owner: 3 BR, 3 full BA, large master suite, finished lower level with pool table, wet bar & fireplace. Totally updated with hardwood & new kitchen. One plus acres surrounded by 360 acres of nature reserve. Lake area. Low taxes. Furnished. Immaculate. Great location. $349,000. 301-501-7082. 1-9.

The Republican newspaper
"We are pledged to the letter and spirit of U.S. policy for the achievement of equal housing opportunity throughout the nation. We encourage and support an affirmative advertising and marketing program in which there are no barriers to obtaining housing because of race, color, religion, sex, or national origin."

FOR RENT

FOR RENT – 2 & 3 BR trailers in Accident, Md. For more information, call 410-663-9444. 8-4.

FOR RENT – 2 BR apartment in Grantsville, third-floor unit, $500/month plus sec. dep. & ref. Some util. included. No pets. 301-746-5778. 8-5.

FOR RENT – Garrett & Alleg. counties apartments. Sec. dep. & refs. required. 301-895-3250. 8-5.

FOR RENT – Lg. 3 BR house in Kitzmiller. $550 + all utilities + $550 sec. dep. No pets! Application & references required. Contact GCCAC Housing at 301-334-9431, ext. 164 or 165, or come into housing dept. for application. 7-2.

FOR RENT – 3 BR in Jennings, near Grantsville. All utilities included. $857/month. Application & references required. No pets! Apply at GCCAC Housing or call 301-334-9431, ext. 164 or 165. 7-2.

FOR RENT – Newly remodeled 2 BR, 1½ BA house in Mount Storm area. Great back yard and washer/dryer, too! $650/mo. plus utilities. 304-642-5916. 7-4.

FOR RENT

FOR RENT – 1 BR house, $320/month. No pets. Call 301-387-2894. 8-2.

FOR RENT – Or lease, local riding stable. Experience only. Must supply own insurance, maintenance & care. Send brief résumé to: Box A-8, c/o The Republican, P.O. Box 326, Oakland, MD 21550. 8-2.

FOR RENT – First floor 2 BR apt. in quiet, historic district of Oakland. All appliances, including microwave & ice maker. Washer/dryer hookup & storage in basement. Carpeted throughout. Tile bath. Off-street parking. Comfortable gas/hot water heat, controlled by you, is included in rent. $650 for 1 & $25 for each additional person. Leave message. 301-334-1741. 8-3.

FOR RENT – Small 1 BR apartment, downtown Oakland. Util. included. $400/mo. plus sec. dep. 301-334-6162. 8-3.

FOR RENT – 3 BR rancher. Top of hill, Route 135. $525/month, $525 security deposit. No pets. 410-303-7932. 8-3.

FOR RENT – Oakland. Downtown. Spacious, clean, safe, quiet. Walk to town events, churches. Private laundry. Lg. relaxing porches. Efficiency $450 + util. Larger units $525 + util. & up avail. Nonpet. Nonsmoking. Lease. 610-620-4576. 8-8.

FOR RENT – 2 BR house. Large yard, deck, garden. Salisbury school district. $425/mo. + security deposit. 814-634-0706. 8-1.

FOR RENT – 2 BR apt., Deer Park, Md. Must be Section 8 approved. 301-387-6976. 4-5.

FOR RENT – Luxurious 2 BR with loft, complete security, AC, downtown Oakland. $500/month plus utilities. Contact 301-334-3826. 4-5.

FOR RENT – Bloomington apartments, 2 BR, refrigerator & stove and some utilities included. Clean, nice & quiet. 301-616-3931. 4-5.

AVAILABLE FOR IMMEDIATE OCCUPANCY
- Townhome at Lakeland Estates - 3 BR, 2 BA. View of the lake. Fully furnished. 1-car garage. No pets. $1,000 + util.

All homes require a Security Deposit
COLDWELL BANKER
DEEP CREEK REALTY
Each Office is Independently Owned and Operated
Please Call Coldwell Banker Deep Creek Realty Ask for Markell
301-387-6187
1-800-769-5300
24439 Garrett Hwy. Suite 101
McHenry, MD 21541

FOR RENT

FOR RENT – 2 BR apartment, McHenry. Utilities included. $650. Call 301-746-8849. 7-5.

FOR RENT – House, Glendale Road. 2 BR, 2 BA, laundry, full basement, unfurnished, $925/month. Offlake Rentals, 301-387-8060. 7-2.

FOR RENT – 2 BR mobile home 5 minutes from Oakland. $450/month plus util. & sec. dep. Ref. required. Available first week in May. No more than 2 persons. 301-334-1406. 7-2.

FOR RENT – McHenry, 3 BR, BA & ½, fully furnished. $995/mo. plus utilities. On the lake. 630-220-1180. 7-3.

FOR RENT – House on lakefront with dock, pavilion, 3-4 BR, washer, dryer, range, refrig. Sec. dep. & ref. required, $800/month. Call 301-334-4165 or 301-616-4717. 7-4.

FOR RENT – Large 3-4 BR house with great view of Deep Creek Lake. Large yard & 2-car garage. Great location. $1500/month plus utilities. 301-501-9548. 7-2.

FOR RENT – 1 BR house near Swanton. No pets. 1-year lease & sec. dep. required. $500/month. Phone 301-334-9704. 7-5.

FOR RENT – Mobile home, Old Morgantown Road West, Friendsville. Positively no animals! 301-746-5480. 7-5.

FOR RENT – Remodeled 1 BR with loft apartment within walking distance to downtown Oakland. $500/month plus electric. 240-321-4700. 7-2.

FOR RENT – 1 BR apt. in Grantsville, 2nd floor. $450/month plus sec. dep. Most util. included. No pets. 301-746-5778. 6-5.

FOR RENT – 3 BR apartment in Terra Alta, paid utilities. 304-698-7354. 6-4.

FOR RENT – Efficiency apartment: clean, furnished, in a quiet country setting, McHenry. Ideal for one person. Nonsmoker, no pets. Lease, sec. dep. & ref. required. $575 plus heat. 301-616-0067. 6-5.

FOR RENT – Small 1 BR house in Accident. $500/month; cable included. Available May 1. Call Amy or Bryan, 301-746-8195. 6-4.

FOR RENT – Very nice 2-story house in Mtn. Lake Park. Clean & attractive. 6 rooms; 2 BA, 2 BR. Attached 1-car garage. Front porch & large yard. Nonsmoking. No pets. Sec. dep., lease & ref. required. Call 301-334-2603. 6-5.

FOR RENT – Accident, Md., 1 BR apartment, unfurnished, with separate living room & kitchen. Utilities included plus basic cable. No dogs. $515. 301-501-4404. 4-5.

5-6t **HOUSE FOR RENT**
5 BR, 1½ BA.
Only house on working farm in Oakland city limits.
Available May 1
$1,200/mo.
Sec. Dep. No pets.
References required
301-334-1567

FOR RENT

FOR RENT – 1 BR duplex in Green Glade area. Country setting, great view. No pets. $425 plus deposit. 301-387-6276. 6-5.

FOR RENT – Brick rancher 9 miles north of Grantsville in Pa. Country setting. Salisbury School close. $650. 814-233-0821. 5-5.

FOR RENT – Indoor storage facility. 10'x30' units for boats, autos, household furniture, etc. All welcome. 24-hour access. Also available, outside boat storage. Please call 301-501-5500 anytime. 5-5.

44-tf **APARTMENT FOR RENT**
Small 1 BR, smoke-free apartment overlooking Deep Creek Lake. 1 year lease required plus security deposit.
$600/month + elec. & cable.
Please call
301-616-2993

FOR RENT

FOR RENT – Or lease purchase: single family home on Gravelly Run Rd., McHenry. 4 BR, 1½ BA. Newly updated paint & carpet. Outdoor storage shed. 5 minutes from all the lake/skiing action & Garrett College. $850 rent & $725 deposit. Util. additional. Ref. & background check required. Smoke-free & no pets, please. 301-501-7131. 4-5.

FOR RENT
2 BR Apartment in Oakland.
New roof, central air.
Available May 1.
$600/mo. + sec. dept.
NO PETS
References required.
301-334-1567
6-6t

VACATION RENTAL

FOR RENT – Deep Creek lakefront with dock. 2 BR, 1 BA, fireplace, sleeps 6. Still open: May, June, Sept. & Oct. 301-359-9715. 7-2.

COMMERCIAL PROP.

COMMERCIAL PROP.

RESTAURANT FOR SALE OR LEASE
Can be opened before the summer season
80-seat restaurant on Rt. 42, only 2 miles from Deep Creek Lake. High-end restaurant with wood or gas-fired oven and top-of-the-line décor, and like-new equipment.
Currently closed, but was recently operating.
Very competitive pricing.
View pictures at www.BentForkBistro.com
Dwight, 703-298-5804
4-5T

NEW OFFICE SPACE FOR LEASE
300-600 Sq. Ft.
Located at intersection of Memorial Drive and Dawson Avenue in Oakland.
High speed internet available.
Call 301-533-0040 (for more info.)
40-tf

FOR RENT – Office/retail, McHenry/Deep Creek Lake. 301-387-5982. 5-5.

FOR RENT
Grantsville Shopping Plaza
— 1,200 sq. ft. & 600 sq. ft. —
443-297-9016

OFFICE/ WAREHOUSE SPACE FOR RENT
Cement floor, lighted, automatic overhead door (20'w x 12½'h).
Approx. 700 sq. ft.
$300/mo.
301-616-0169
3 may

OFFICE SPACE FOR RENT
840 sq. ft, along Rt. 42, 2 miles from the lake. Finished reception area and two offices.
$350/mo. + util.
John
301-746-5460
4-5T

FOR RENT – Office space fronting Garrett Highway at Wal-Mart entrance. Private entrance. Newly renovated. Contact Custer Realty & Auction, 301-334-4876 or 301-616-4876. 8-5.

FOR RENT – Commercial storefront, 253 North 3rd St., beside Fox's Pizza. Unit space is approximately 24'x76'. Call for more information. 301-616-4553. 7-5.

FOR RENT – 800 sq. ft. unfurnished office/business location (Builder's Way development). Yearly lease required. $500/monthly ($450 rent & $50 care/maintenance fee) plus utilities. For more information, please call Rob Heilig, 301-533-0048. 6-5.

FOR RENT – Retail/office space across from Wal-Mart, 1200-4000 sq. ft. 301-387-5982. 5-5.

FOR RENT – Prime professional office space, best location at Deep Creek Lake near 219 bridge. Large office space/parking. Best visibility in area. 301-387-6748. 4-5.

FOR RENT – Storefront/office space in town of Friendsville. $325/month, utilities included. 301-746-5778. 4-5.

FOR RENT – Or sale: warehouse space in Accident, Md. Low as 25¢ per square foot. 301-616-0018. 4-5.

COMMERCIAL SPACE FOR RENT
McHenry Plaza
Approx. 1390 sq. ft.
Contact
301-387-8451
Sam Housley
or Hugh Umbel
6-4t

MOBILE HOMES

FOR SALE – 3 BR, 1½ BA mobile home, 14x70. Must be moved. $4500. Call 301-334-1253. 8-2.

FOR SALE – 1974 12x65 Mark 4; 2 BR, 1 BA. Brand new Miller furnace, partially furnished. Very good cond. Can stay on rented lot. $10,000 or best offer. Call anytime 304-789-6138 or 301-501-1115. 5-5.

INSURANCE

Erie Insurance
KIGHT'S INSURANCE
110 S. Second St.
Oakland, MD
301-334-3968

INSURANCE

Hershberger Insurance
* Auto * Home * Farm
* Church * Life * Business
301-895-5161
141 Main Street, Grantsville, MD 21536
24-hour service on the web at
www.hershbergerinsurance.com

ATTENTION, RENTERS!
1 & 2 BR TOWNHOUSES AVAILABLE
Taking applications for townhome rentals through Garrettland, Inc., in the following locations:

CASSEL RIDGE EAST located In Grantsville, MD - Units offer electric heat pump w/control air conditioning, stove, refrigerator, garbage disposal, and dishwashers. Central laundry on site. New rent amounts as follows: 1 BR, $410, 2 BR, $437, and 3 BR, $500. Security deposit, $500.

GLADES WEST in Oakland, MD - This complex offers range, refrigerator, and gas heat. Central laundry on site. New rent amounts as follows: 1 BR, $440, 2 BR, $451. Security deposit, $500.

MT. VILLAGE WEST COMPLEX in McHenry, MD - Units offer electric heat pump with central air conditioning, elec. self-cleaning stove, refrigerator, garbage disposal, and dishwasher. Central laundry on site. New rent amounts as follows: 1 BR, $410, 2 BR, $465, 3 BR, $510. Security deposit, $500.

OVERLOOK NORTH in Oakland, MD - Units offer electric heat pump w/central air conditioning, stove, and refrigerator. Central laundry on site. Rent amounts as follows: 1 BR, $402; 2 BR, $451; and 3 BR, $491. Security deposit, $500.

Maryland DHCD occupancy and income guidelines prevail, with a 1-year lease required. There is a $20 non-refundable credit report and criminal background check fee due at the time applications are submitted for anyone in the household 18 years and older.

For more information, please contact Garrettland, Inc., or visit our web site at **Garrettland.com** to download an application.

GARRETTLAND, INC.
1000 Thayer Center, Oakland, MD 21550
301-334-9915 • 301-334-8868 (fax)
Equal Housing Opportunity
8-2t

ATTENTION, RENTERS!
LIBERTY SQUARE
Opening July 2009
Location: Liberty St., Oakland, Md.

Garrettland, Inc., is now taking applications for a new Elderly, Handicapped, & Disabled apartment complex.

This new construction project will consist of one building with three floors and 30 units, including: Twenty-four 1 BR units and six 2 BR units.

THIS IS A TAX CREDIT PROPERTY with fixed rents as follows: 1 BR unit, $350; 2 BR unit, $438.

Amenities include: on-site resident manager, range, refrigerator, dishwasher, garbage disposal, carpet, cable-ready, mini blinds, electric heat pump with air conditioning, and an elevator.
THIS WILL BE THE AREAS FIRST NON-SMOKING MULTI-UNIT HOUSING COMPLEX.

DHCD income guidelines prevail. One-year lease required. Security deposit, $250. There is a $20 per person non-refundable credit report and criminal background check fee due at the time application is submitted for anyone in the household 18 years and older.

For more information, please contact Garrettland, Inc., or visit our web site at **Garrettland.com** to download an application.

GARRETTLAND, INC.
1000 Thayer Center, Oakland, MD 21550
301-334-9915 • 301-334-8868 (fax)
Equal Housing Opportunity
8-2t

LAWN CARE SERVICES

LAWN SERVICE
• LOW RATES
• Mowing
• Trimming
• Yard Cleanup
301-501-1808

CALHOUN'S LAWN CARE SERVICE – Mowing, trimming, lawn repair, raking & more! Available 24 hours a day, 6 days a week. 301-334-9795 or 301-533-6232. 8-2.

SONLIGHT LAWN SERVICE – Call 301-334-2549 or 301-334-8548. 7-2.

DEB & JEFF'S LAWNCARE SERVICE
Gutter & Window Cleaning & more
FREE ESTIMATES • INSURED
301-616-7713 or 301-334-4589
8-3tpd

TOP BUD LAWN CARE & TREE FARM

Mark Goller, Owner
301-616-6853
556 Pauls Lane
Swanton, MD 21561
Free Estimates
"For all your fertilizer, weed, & insect control needs"
5-8t

Mulch — Pressure Washing
DeWitt's Lawn Service
301-387-9329
• Lawn Mowing • Spring & Fall Cleanups
• SHORE LINE EROSION WALLS
• BUILDING LOTS CLEARED
• Storm Damaged Tree Removal
• Driveways Installed
8-6t

Mountain View Services
TOTAL YEAR ROUND PROPERTY MAINTENANCE
*COMMERCIAL * RESIDENTIAL*
COMPETITIVE PRICES
CALL NOW!!!
SPRING CLEAN-UP
LAWN CARE & MUCH MORE
SNOW PLOWING
301-616-0928

1-tf

PICK-NICK Lawn Services
Mowing • Trimming • Yard Clean-up • Mulching • Skidsteer Service
Now accepting large estates up to 8 acres
Nicholas Pickrel - *Owner/Operator*
301-501-1724 or 301-387-4182
11-tf

CLEANING SERVICES

CLEANING SERVICES – Kela would love to make your home fresh and sparkling clean. Sorry, year-round work only. Great references. 301-533-0098. 5-5.

SERVICES

WILL DO – Professional tree cutting/lot clearing. 25 years' experience, fully insured. Free estimates. 240-321-1266. 6-4.

SNOWPLOWING – Commercial & residential snowplowing, snow removal & hauling, salting & abrasives. Fully insured. Senior discounts. Rick, 301-387-8348 or 301-616-1050. 6-5.

MASTERMIND DESIGNZ
Signs • Banners
Vinyl Lettering • Logos
Graphics • Photography
240.321.4899

DON RODEHEAVER REPAIR
1-724-415-7862 Cell
301-895-3700 Shop-Grantsville
•Truck, Trailer & Equipment Repair
•Truck & Trailer Parts
•Engine Repair
•On-Job-Site Repair with Service Truck
•Complete Truck & Auto Computer Diagnotics
•Automobile Repairs
•Eaton/Aeroquip Hydraulic Hoses made on-site
•AC Check & Services

SERVICES

PAINTING – Interior/exterior. Free estimates. Quality work. 301-533-6700. 7-5.

SEAMSTRESS SERVICES – Hems, alterations, new items, drapes, curtains, etc. Call Karen at 301-334-4498. 7-5.

SURFACE SOLUTIONS LLC – Flooring design & installation: ceramic tile, hardwood, laminate, hardwood refinishing. Call Chet, 304-813-0895; email: surfacesolutions45@yahoo.com. 6-8.

WINDOW Expressions
Custom Draperies
Blinds • Shades
Bedcoverings & Accessories
Free In-Home Shopping Service
HunterDouglas *window fashions*
Duette® Honeycomb shades
Silhouette® window shading
Luminette®
Country Woods® Classics® Decor®
Patty Zimmerman, Consultant
301-689-9009
1-800-427-7900
38 Broadway,
Frostburg, MD
Mon.-Fri., 10 a.m. - 5 p.m.
Saturday by appointment only

SERVICES

SEWING SERVICES – Alterations & repairs. Dresses, pants, etc. Curtains & sewing projects. Reasonable rates. Call Pam, 301-334-3938. 5-5.

PAINT & PAPER – Will do painting & wallpapering, residential or commercial. References available. Please contact Loretta Stoner or Jessica Paugh. Licensed & insured. 301-334-9782 or 301-616-0541. 5-5.

MASONRY WORK WANTED – Do basements, foundations, pour floors, flues, fireplaces. Do all kinds of block, brick, stone & concrete jobs. Call Butler Masonry, 1-301-387-5669. 5-5.

SERVICES – Lic. # 11290004. Need backhoe, excavator or dozer work? Call Steve! No job too small. Septic systems, drains, yards, stumps, foundations, footers, driveways. 301-616-0129 or 301-334-1135. 3-24.

H&J Masonry
All types of masonry construction
301-334-3415
2-tf 301-616-3415

BEAR CREEK LANDSCAPE DESIGN
• Design & Installation
• Patios, Walkways, & Walls
• Complete Lawn Maintainance
• Mulch, Topsoil, & Stone
• Light Grading & Soil Prep
301-746-5408
licensed and insured
MDHIC # 125203

Res./Comm. Int./Ext. — Lic. & Ins. MHIC #85608
PAINTING
& Pressure Washing
Cedar/Logs • Aluminum
Deck Care • Masonry
Caulking • Wallpaper Removal
Waterproofing • Wood Finishes
301-387-8545
Swanton

SERVICES

WILL DO – Cleaning of excess clutter, belongings or items no longer wanted. Can help you sort or you sort & have ready to haul. Will haul just about anything. Free estimates. Reasonable rates. Fully insured. 240-321-1266 or 301-616-0813. 6-4.

SUZETTE'S DOG GROOMING – Will reopen May 1. Located in Grantsville. New customers 10% off. Call to schedule. 301-697-9817. 6-5.

SEAMLESS GUTTERS – Leaf Relief® covers, cleaning & repair. Prompt, courteous service. Call Gutter Tech Enterprises. 301-334-3376, 301-533-1053. 8-5.

DEWITT'S PRESSURE WASHING SERVICE – Docks, siding, decks, gutters, etc. We do it for less. For an estimate, call 240-522-3073.

Humberson Excavating
• Site preparation
• Road building
• Foundations
Loader, backhoe, dozer, dump truck
— Free estimates —
301-387-4013
301-387-5858
301-387-2501

34 tf
D&M Stone
Wide variety of landscaping stones available
Delivery Available
301-453-3200

CANVAS CREATIONS
• Boat Covers
• Awnings
Anything Canvas
301-387-4192

R.H. Fewster Painting Co. Inc.
301-387-8782
Interior/Exterior
Painting • Staining • Pressure Washing • & more!
CALL NOW FOR SPRING SCHEDULING!!!
Over 20 years' experience
FREE ESTIMATES
7-4tpd

Collier & Collier Trucking, LLC
301-746-6195 • 301-616-0452
• 301-616-0454
Now Taking Orders For:
CHICKEN LITTER (Pure. No Sawdust)
Can supply analysis & lime
Quick, Fast Delivery!
7-4t

MICHAEL R. STEFAN, LLC
29 YEARS' EXPERIENCE MASONRY
CONCRETE • CONCRETE OVERLAY
BLOCK • BRICK • STONE
LICENSED & INSURED
HOME: 301-746-4555
CELL: 301-501-7090
MICHAELRSTEFANLLC@HUGHES.NET
6-10tpd

John DeWitt
Property Services, LLC
Deep Creek Lake, MD 21541
"Enjoy the lake. Let us do the work."
• Power Washing & Staining • Painting
Drywall Repairs • Plumbing • Electrical
• Window & Door Repairs • Deck Repair
• Screen Repair • Gutter Cleaning
Cell: 301-616-5729 • Fax: 301-387-2550
Licensed and Insured • References

HANDYMAN LOOKING FOR WORK!
Available for small odd jobs, maintenance, painting, & various types of repair work, both indoor & out.
Call
301-616-1521

SERVICES

WILL DO – Stump removal by machine. Reasonable rates. 240-321-1266 or 301-616-0813. 6-4.

ADMINISTRATIVE SERVICES
Need administrative support without the expense and commitment of an employee? Get professional word processing, spreadsheets, QuickBooks data entry, human resources and more for a reasonable hourly rate.
Contact Erika at 703-362-7187 (cell phone)

Bryan Gardner BGC Construction — MHIC# 79758
Additions, Decks, Remodeling, Kitchens, Bathrooms, Windows, Siding, Hardwood, Laminate Flooring, Ceramic Tile, Interior Painting
"No Job Too Small"
Bryan Gardner, Owner
139 Pullin Hollow Rd.
Grantsville, MD 21536
H-301-746-6348
C-301-616-1639
8-8t

Don Bologh — **ACE APPLIA REPAIR** Since 1990 — Warranty Authorized for most major brands
• Gas & Electric Ranges
• Major Appliances
washers, dryers, refrigerators, and dishwashers
Prompt, Friendly Service
Swanton, Md. • 240-321-1025

S.E. GREEN PLUMBING & HEATING
Residential/Commercial
New Construction • Service & Repair
Water pumps • Water heaters • Boilers
• *Emergency Service (Never an overtime charge for a plumbing or heating emergency)*
• *Lifetime warranty on all water heater replacements*
Steve Green • 301-334-2323
301-501-7817
Over 25 years' experience
MD Master Plumber 18983

Sunnyside Painting
Interior and Exterior
Painting and Staining
Pressure Washing
Painter John
301-501-0043
Licensed and Insured

Frazee Excavating, Inc.
• Emergency Repairs
• Site Preps • Demolition
• Reclamation • Roads
• Land Clearing
Licensed & Insured in MD & WV
MD Lic 126410 • WV044527
304-290-4477
46-tf

KNOX SERVICES, LLC
Owned & Operated by James Knox Jr.
301-616-8839 (cell) • 301-387-7269 (Home)
• Home Checks
• Lot Clearing
• Snow Removal
• Home & Yard Services
• General Maintenance
• Pressure Washing
81 Butler Drive, McHenry, MD 21541
52-May 31

5-may
BUENA VISTA Contracting, LLC
Home Remodeling and Additions
Visit our website or contact us for a complete list of services:
www.BuenaVistaContracting.com
Info@BuenaVistaContracting.com • 301-387-7880
Licensed, Bonded, Insured
MHIC #95248
Free Estimates
Hourly Rates Available

MHIC 81637
SHARPLESS BUILDERS
FREE Estimates — Fair Prices
NOW ACCEPTING
All types of projects
• Remodeling • Additions
• New Construction
Over 30 yrs' experience
Owned & Operated by
Rick Sharpless and Family
301-387 2673

SERVICES

GARDEN TILLING – Have 5 ft. tiller. Will till gardens in the southern Garrett area. 301-334-0711. 7-2.

SERVICES

WILL DO – Stone retaining walls. 301-746-5781. 8-5.

WILL DO – Pressure washing homes & decks. Staining, also. 10 yrs.' experience. Call 301-746-7045. 2-8.

SERVICES

E-Z Excavating
Complete Excavating Service
Paul Evarly
301-834-2940
1-800-491-3903

10-8t
GutterTech ENTERPRISES

• Gutter covers
• Repairs & cleaning
• Where Integrity counts
Oakland, Md.
301-334-3376 • 301-533-1053

SOJOURN MOVERS LLC
Oakland's First & Finest
Professional Household & Office Moving Service!
Free Estimates
In business since 1993 "Thanks for the opportunity to serve you."
Local and Long Distance
Stan DeWitt
Phone: 301-334-6211

Bear Creek Woodworks
• Furniture Repair & Restoration
• Chair Caning

Richard L. Pullen Phone: 301-746-6336

Since 1930 — **BRENNEMAN WELL DRILLING, INC.** — 37-tf
GROUNDWATER SPECIALISTS
PUMPS
REPAIRS
GEOTHERMAL
OFFICE 301-746-8666
FAX 301-895-DRIL
Providing & Protecting America's Groundwater
www.brennemanwelldrilling.com

Storm Damage • Lot Clearing • Snow Removal
Firewood • Lawn Care • Custom Skid Steer Services
BUSTER'S
Brush, Stump & Tree Removal
Insured
Free Estimates
301-334-9784 • Cell 301-616-9784
45-12t (3463)

Paper Free Payroll & HR Solutions
Low cost solutions with $0 implementation
GPCS Green Payroll & Consulting Solutions Inc.
•Online Access
•Tax Service
•Payroll Card
•Time Keeping
•Health Insurance
•Employee Self Service
•Direct Deposit
•Garnishment Service
•Workers Comp
•ADHOC Reports
Enter Payroll Online, E-mail, Fax, or Phone in and we do the rest
Direct 301-616-9380
e-mail cclay@gpcs-inc.com
www.gpcs-inc.com

11-tf
MEADOW MOUNTAIN WORKS
Seamless Aluminum Gutter
We use high quality .032 gauge seamless aluminum gutter
20 COLORS AVAILABLE
LEAF GUTTER GUARD
FREE ESTIMATES
LOCALLY OWNED & OPERATED
301-334-1160

Carroll Harvey Contracting
409 I St., Mtn. Lake Park
Now Taking Spring Projects!
• Roofs - Time for a new roof? We install shingle roofs with a 1 yr. leak-free guarantee.
• Decks & Porches - Custom designed for your summer enjoyment.
• Siding - We install maintenance-free vinyl, cedar, and many other types of siding.
• Windows & Doors - Vinyl or Andersen Woodwright replacement windows.
• Garages - Let us build one just the right size for you.
• We also do: Custom stairways, trimwork, painting, laminate floors, remodeling, and more!
Call TODAY for a FREE Estimate
301-334-6156
MHIC #77327
Bonded • Insured
BBB
Courteous, Professional Service

Local League Of Women Voters Sets Annual Meeting

The League of Women Voters of Garrett County will hold its annual meeting on Saturday, May 2, at Uno's, Deep Creek Lake.

The event will open with a luncheon beginning at noon, followed by a wrap-up of the Maryland General Assembly by Sen. George Edwards and Del. Wendell Beitzel. After they speak, a brief question-and-answer session will be held. The Garrett County commissioners will then give a local update.

The meeting will cover future plans for the league, its slate of officers, and local program studies. League members are encouraged to take part in the meeting, but the public is welcome as well.

Lunch will cost $11 per person, and reservations must be made no later than Monday, April 27, by calling LWV president Barbara Briggs at 301-334-9597. Reservations must be honored.

Law Offices of Gary Harriger, LLC

• BUSINESS & EMPLOYMENT LAW
• REAL ESTATE
• CONTRACT & LEASES
• ESTATE PLANNING & WILLS

148 Main Street
Grantsville, MD 21536
301-895-3331
Fax: 301-895-4430
gharriger@allshoretitle.com

TRIVIA CHALLENGE TEAM DONATES WINNINGS – The "Pain Relievers" of Garrett Rehab Services participated in the WKHJ Trivia Challenge and donated their winnings to Area Agency on Aging's Home Delivered Meals Program. "On behalf of our participants I want to thank the Pain Relievers of Garrett Rehab Service for their kind efforts, as well as WKHJ for providing a fun way for those in the community to assist organizations like the Home Delivered Meals Program," stated Beverly Carvell, Area Agency on Aging's nutrition services coordinator. The Home Delivered Meals Program (Meals on Wheels) provides a nutritionally balanced meal five days per week to 150-160 frail, homebound senior citizens. Although the program does receive reimbursement from the government, donations and contributions are needed to cover approximately half of the costs. "With rising food prices and transportation costs, the thoughtful and generous support of individuals and organizations is greatly appreciated," Carvell added. "Organizations are encouraged to remember the Home Delivered Meals Program when planning events that benefit local charities." Pictured, left to right, at the check presentation are Audrey Kennedy, physical therapist; Tonya Friend, rehab aide; Carvell; and Dana Eyler, billing/human resources coordinator.

There will always be death and taxes. However, death doesn't get worse every year!

Lou DiCarlo
"The Stained Glass Man"
214 I St., Mtn. Lake Park, Maryland
301-334-8222

Mother/Daughter Dinner Scheduled

The Friendsville United Methodist Women organization will hold its 30th annual Mother/Daughter covered-dish dinner on Sunday, May 3, at 5:30 p.m., in the church's social room. The event is for all the mothers and daughters of the Friendsville UM Charge and the community.

Entertainment will be provided by a comedy speaker, a skit titled "What Not to Wear," and special music. Special recognition awards will also be presented.

The meat, rolls, and beverage will be furnished.

Maryland NRP Charges Six With Hunting Violations

Several charges were handed out by Maryland Natural Resources Police (NRP) during last weekend's wild turkey hunting season. NRP charged Randy Eugene Virts, Swanton, with hunting wild turkeys with the aid of bait. This incident occurred on Saturday, April 18, on private property near Swanton.

Three other individuals were also charged with hunting related violations that occurred on private property near Gorman. Robert Thomas Clyde Jr., John Allen Schuman II, and Steven Michael Sylvester Jr., all of Pasadena, were charged with hunting wild turkeys with the aid of bait. Clyde and Schuman were also charged for a loaded weapon in/on a vehicle.

NRP charged Brian Lewis Beitzel, Accident, on April 19 with hunting wild turkeys on Sunday, hunting wild turkeys with a rifle during the spring wild turkey season, and hunting Canada geese during a closed-season. Robert Allen Marple, Bittinger, was also charged with hunting wild turkeys on Sunday. This incident took place on private property near Accident.

The hunting of wild turkeys is prohibited in an area where shelled, shucked, or unshucked corn, wheat or other grain, salt, or other feed capable of luring, attracting, or enticing wild turkeys is directly or indirectly placed, exposed, deposited, distributed, or scattered. An area is considered a baited area for 10 days following complete removal of all corn, wheat, or other grain, salt, or other feed. It is illegal to possess a loaded weapon in or on a vehicle. When hunting wild turkeys during the spring season, a person may only use a vertical bow, crossbow, or shotgun with shotgun shells loaded with shot size numbers 4, 5, or 6.

TODDLING INTO SPRING – The Family Support Network/Preschool Partners Program recently hosted Toddling Into Spring at Uno's Restaurant. The event was held for currently enrolled and graduate families of the Garrett County Infants & Toddlers Program. Participants ate pizza, made new friends, and learned about programs and resources available in the community. Participating programs included Head Start, Abilities Network, APPLES for Children, Garrett County Health Department's Nurse Case Management, Garrett County Board of Education's Partners for Success, Oakland Judy Center, Garrett County Community Action, and the Garrett County Department of Social Services. The Infants & Toddlers Program serves families with children ages birth to 3 years who have or who are at risk for developmental delays and disabilities. For more information, persons may call the program's lead agency, the Garrett County Partnership for Children and Families Inc., at 301-334-1189.

Furnishing Your Home For Over 43 Years

RODERICK
Quality Leaves No Regrets

203 Main St.
Westernport, MD
Open Mon., Wed., Fri. 10-8;
Tues. & Thurs. 10-5; Sat. 10-4
Closed Sunday
301-359-0451 www.roderickoutlet.com

• Sealy • Ashley
• Berkline • Flexsteel
• Lay-Z-Boy
• Benchcraft
• Broyhill

•Free Delivery
•12 Months Same As Cash
All major credit cards accepted

www.DeepCreekRealty.com

Deep Creek Lake
7016081 $398,850
* True Lakefront
* Type A Dock
* 4BR/2BA Plus Sleeping Loft
* Great for Entertaining

Oakland
7030617 $198,000
* Close to Herrington Manor
* Retro Kitchen
* 2 Sided FP
* Updated Office w/ Skylights

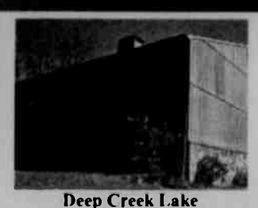

Deep Creek Lake
7017226 $339,900
* 3BR / 2 BA
* Fully Furnished
* Assigned Dock
* Swimming Pool on Grounds

Swanton
7030331 $164,900
* 5 BR / 3 BA
* Finished Full Basement
* 2-Car Garage
* Close to DCL & 495

Oakland
7018683 $196,900
* 3BR / 3 BA & Office
* 2-Car Garage
* 2+ Acres
* Full Attic & Basement

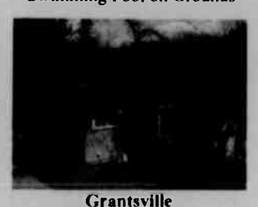

Grantsville
7032106 $50,100
* 209' On the Casselman River
* 1.42 Acres for Picnics
* Some of the Area's Finest Fishing
* Beautiful Views

Hazelton, WV
7011646 $158,360
* Beautiful Cabin on 4 Acres
* Cathedral Ceilings
* Cyprus Siding
* 3 BR / 2 BA

Grantsville
7014650 $339,800
* 12 Unit Multi-family Rental Building
* 60K+ Potential Income
* Close To Conveniences

Deep Creek Lake
6955829 $299,999
* Ski In-Ski Out
* Convenient Slope Access
* Fully Furnished
* Lake Access

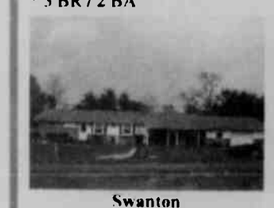

Swanton
6775219 $199,900
* Finished Full Basement
* Enclosed Back Porch
* 4 Miles to Paper Mill
* Convenient to & Savage River

Oakland
6973038 $185,000
* Oak Woodwork
* Completely Rewired
* Prewired for Cable
* Finished Lower Level

Friendsville
6702696 $1,900,000
* 100 Acres
* 2 Ponds w/ Gazebo
* 6 BR / 5 Full -2 Half BA
* Elevator

PROPERTY MANAGEMENT AND RENTALS
•Vacation Rentals — a wide variety of homes, chalets, and condos
•Long-Term Residential Rentals — in town or country
•Property Management — professional management for your recreational or residential property.

COLDWELL BANKER
DEEP CREEK REALTY
Each Office is Independently Owned and Operated
Visit us soon at www.DeepCreekRealty.com
or stop by our office
24439 Garrett Highway, McHenry, MD 21541
(in McHenry Plaza)
8:30 AM-6:00 PM
7 Days a Week
301-387-5303 • 800-252-7335

Ridgeview Valley
it's in your nature
Sales By: COLDWELL BANKER REALTY

RIDGEVIEW VALLEY STIMULUS PLAN FOR GARRETT COUNTY

For a limited time, the developers of Ridgeview Valley are offering a very special package for a very special community. For thirty days only, you can choose from 10 different lots at the unheard of price of $50,000 if you plan on building on it immediately. Or, if you're not quite ready to build now, you can still take advantage of a $70,000 price. This sale will absolutely end on May 17th, or as soon as the available lots are sold. Hurry, these won't last at this price! Call Pat Kane today for details. 301-387-5303

OPEN HOUSES

LaVale
6945650 $89,999
* Home Warranty
* Bamboo Hardwood Floors
* Vaulted Ceiling
* Furniture Conveys

Oakland
6829399 $225,000
* 5 Acres
* 2 Car Detached Garage
* Park-like setting
* Owner Financing available

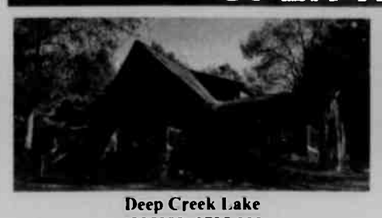

Deep Creek Lake
6905289 $725,000
* 163' Lakefront * Private Wooded Lot
* Open Floorplan * Lagoon Area at Water
71 Skippers Point Rd
Sunday 26th 12-4pm

Oakland
6932725 $295,000
* 2 Wood-burning Fireplaces * Main Floor Master Suite
* Hardwood Floors & Ceramic Tile * Close to Broadford Lake
1103 Alexander Ln
Saturday 25th 1-3pm

Alpine Lake, WV
6743131 $299,900
* Located On Double Lot at Alpine Lake
* 3 BR / 2 BA
* Stone FP / Vaulted Ceiling
* Screened-In Porch

Deep Creek Lake
6949364 $1,080,000
* Modern Community
* 6 Bedrooms & 5 1/2 Baths
* Gross Rent 60K+
* Golf, Tennis, Docking On-sight

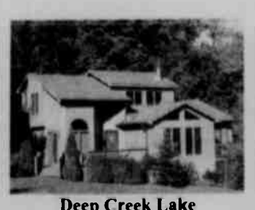

Deep Creek Lake
6565667 $550,000
* 4 BR / 3 BA
* Hot Tub & Firepit
* Boat-slip
* Fully Furnished

Accident
6152614 $249,000
*3 BR/3BA Log Home on 2.63 Acres
*Minutes from Deep Creek Lake
*Private, Dead-End Road
*Handicap Access

Deep Creek Lake
6924212 $1,349,000
* 150' of Lakefront
* 1.91 Acres of Privacy
* Type "A" Dock
* Tar/Chip Driveway

©2009 Coldwell Banker Corporation. An Equal Opportunity Company. Equal Housing Opportunity. Each office is an independently owned and operated member of Coldwell Banker Real Estate Corporation. In Canada, each office is an independently owned and operated member broker of Coldwell Banker Affiliates of Canada. www.coldwellbanker.com

ENOCH PRATT LIBRARY MD12/31/2999
400 CATHEDRAL ST
BALTIMORE, MD 21201-4401
**********AUTO**SCH 3-DIGIT 212

PER COPY 70¢

The Republican

ESTABLISHED 1877

PRINTED ON RECYCLED PAPER

Garrett County, Maryland • Thursday, April 30, 2009 • www.therepublicannews.com

Vol. #132, Issue #9

House Severely Damaged By Accidental Fire

An accidental fire caused by a wall-mounted electric heater caused an estimated loss of $185,000 to a two-story wood-frame house near Oakland last Thursday

Volunteers from the Oakland, Deer Park, Terra Alta, and Gorman fire departments were summoned to 127 Sugar Lane off Fingerboard Road at 12:41 p.m. after a passerby saw heavy smoke coming from the structure.

Owners/occupants Michael and Linda Lewis were not at home at the time, according to a report filed by Deputy State Fire Marshal Jamie Rodeheaver.

The report said that the blaze originated in the basement. Rodeheaver recorded an estimated loss of $135,000 to the structure, plus an additional $50,000 loss to contents.

Some 20 firefighters brought the blaze under control in about 20 minutes. Also responding was the county air cascade unit, housed by the Deep Creek VFC, and the Southern Rescue Squad. There were no injuries reported.

The report said that the house was uninhabitable, and that the Lewises were receiving assistance from family members and friends. They reportedly have insurance on the property and intend to make repairs to the structure.

Outbuilding Destroyed

Deep Creek and Bittinger volunteer firefighters were summoned on Friday evening after fire was reported in a wood-frame outbuilding along State Park Road.

According to Deputy Fire Marshal Rodeheaver, the cause of the 5:41 p.m. fire was a juvenile playing with a lighter, which ignited

Continued on Page A-10

Contents

Arts	A10-11
Births	A8
Church	B4
Classified	C9-13
Comics	B9
Farm	A19
Movies	A10
Obituaries	A6-7
Public Auctions	C9
Public Notices	C3-9
Social	A18
Sports	A12-16
TV	B-TV1-4
W.Va	A9
• CVS Pharmacy	zoned
• Green Acres Garden	
• High Mtn. On/Off Road	zoned
• High Mtn. Sprots	zoned
• Lowe's	zoned
• Naylor's Ace Hardware	
• Pizza Hut	
• Sears	zoned

A FAMILIAR FACE? – Baseball fans may recognize the helmeted paddler pictured above right, who happens to be legendary Baltimore Oriole shortstop and Hall of Famer Cal Ripken Jr., who was in Garrett County last week for a Ripken Baseball Group corporate retreat. The group of seven, which included Ripken Baseball's executive management staff, launched the 2009 rafting season of the Adventure Sports Center International at the Wisp by participating in races and other challenges. The group also spent a day at ASCI's Fork Run Recreation Area, a public park just off Shingle Camp Road, where they rock climbed, rappelled, and experienced the ASCI "Survival Challenge." They completed the challenge in under the allowed time (1.5 hours) and won six ASCI raft passes to be donated to a charity of their choice. Ripken will donate the passes to Cal Ripken Sr. Foundation, a non-profit that helps underprivileged children play baseball. Also in the photo are Steve Salem, executive director of the foundation, front left, and ASCI executive director Matt Taylor in the rear. "While they came here to focus on team work and cooperation, we did start the rafting off with some good old-fashioned competition," said Taylor. "Cal demonstrated the athletic prowess and competitive edge he is famous for, and led his boat to victory in our standardized corporate team rafting race."

Music At Penn Alps Announces '09 Offerings, Ticket Price Reduction

Music at Penn Alps (MPA) has announced its slate of artists for the 17th season of this chamber music series. Nine concerts will be presented at MPA's regular venue in the Great Hall at Penn Alps, Grantsville, and three concerts at Windsor Hall in Cumberland. All concerts begin at 7:30 p.m. on Saturday evenings.

In response to the current economic climate, Music at Penn Alps has reduced its prices for the 2009 season in order to enable those on fixed incomes and area families to more easily afford tickets. Single adult tickets are $12 and a ten-pack is $90. Student and children under 19 years of age are still admitted free of charge. For program and ticket information, persons may call 443-257-9177 or visit the web site at www.-musicatpennalps.org.

The full season line-up is a follows:

Saturday, June 6
ETA-3 (classical chamber music)
Flute, Clarinet, and Piano

One of the newest and chamber music groups out of New York City, ETA-3 was formed at the Juilliard School during spring of 2006. The trio comprises American flutist Emily Thomas, Japanese pianist Tomoko Nakayama, and Russian clarinetist Alexey Gorokholinsky This concert is sponsored by Allegany College of Maryland.

Saturday, June 13
Mark Huggins Trio

Continued on Page A-11

Kickoff Meeting Slated To Revise GC Ordinances

The Garrett County Planning Commission invites the public to a meeting on Tuesday, May 5, at 7:30 p.m. in the Garrett College auditorium. The purpose of this meeting is to kickoff Garrett County's planning project to revise three principal land development ordinances: the Deep Creek Watershed Zoning Ordinance, the Garrett County Subdivision Ordinance, and the Garrett County Sensitive Areas Ordinance.

"Public participation and input is a vital part of developing appropriate revisions to these ordinances, and we welcome the input of all citizens interested in growth and development within Garrett County," Troy Ellington, chairman of the

Continued on Page A-4

"Swine Flu Operation" Announced By Gov.: Six Probable Cases In Md.

Governor Martin O'Malley and the Maryland Department of Health and Mental Hygiene (DHMH) announced today that six "probable" swine flu cases have been identified in Maryland and sent to the Centers for Disease Control (CDC) for testing. The samples have been tested by the State Public Health Laboratories at DHMH and have been identified as influenza but require further testing for confirmation by the CDC.

Earlier this week, the governor announced the opening of the DHMH's Swine Flu Operation. As the illness spreads across the U.S., the DHMH Office of Preparedness and Response has begun monitoring and assisting Maryland health care providers to prepare and respond to a swine flu emergency.

"We want the citizens of Maryland to know that their government is doing everything we can at this time to prepare for any contingency with regard to swine flu," said O'Malley. "I want to thank our health and emergency professionals for their quick and thorough efforts as we take these precautions to protect the citizens of Maryland."

In addition to Maryland, about eight other states have reported cases of the illness. The state has extended its existing influenza surveillance period from its original end date of May 20 until further notice. All Maryland hospitals, health centers, clinics, doctors, and other health care providers are on the watch for flu-like symptoms, and have specific instructions on how to deal accordingly with anyone who visits or calls with these symptoms.

Health care providers with suspected cases of the flu have been asked to contact their local health departments and submit samples to the Maryland State Public Health Laboratory to test any cases of illness that fit the characteristics of the swine flu.

Those experiencing flu-like symptoms – including fever greater than or equal

Continued on Page A-19

GC Health Dept. Schedules Six Rabies Clinics

The Garrett County Health Department's Environmental Health Services division has scheduled rabies clinics at six locations throughout the county in the next two weeks. Since wildlife rabies continues to be in Garrett County, the Health Department strongly urges all pet owners to bring their pets to one of the clinics.

"Last year Garrett County experienced six confirmed rabies cases: five in raccoons and one in a skunk," said an Environmental Health spokesperson. "So far this year, Garrett County has had one positive case in a raccoon. Protect your pets and your family from the threat of this disease by bringing your dogs, cats, and ferrets to the clinic in your area."

The locations, dates, and times are as follows:

- Grantsville Elementary School, Monday, May 4, 5 to 6 p.m.
- Gorman fire hall, Tuesday, May 5, 5 to 6 p.m.
- Accident Elementary School, Wednesday, May 6, 5 to 6 p.m.
- Friendsville Elementary School, Thursday, May 7, 5 to 6 p.m.
- Bloomington fire hall, Friday, May 8, 5 to 6 p.m.
- Garrett County Health Department, Oakland, Saturday, May 9, 10 a.m. to noon.

The cost of the vaccination is $5 per animal at the clinics. Dogs must be on a

Continued on Page A-17

Tire Drop-Off Day Scheduled At Fairgrounds

The Garrett County Solid Waste and Recycling Division will hold a Citizens' Scrap Tire Drop-off Day next Saturday, May 9, at the fairgrounds in McHenry from 9 a.m. to 4 p.m., or until all tire receptacles are full.

Garrett County residents may dispose of their passenger vehicle tires (17-inch or less) free of charge during this event. Up to 10 tires per vehicle will be allowed, but each vehicle may make only one visit to the drop-off site. The tires may be on rims.

The Citizens' Scrap Tire Drop-Off Day is sponsored by the Maryland Department of the Environment and Maryland Environmental Service.

For further questions or to sign up for community service hours to help with the event, persons may call Kimberly Madigan, recycling coordinator, at 301-387-0322.

Commissioners Hear Staff Reports; JROTC Progs. Receive High Honors

The Garrett County commissioners held their staff meeting on Tuesday, hearing reports from representatives from 17 county departments and agencies. Issues discussed included local JROTC programs, early voting issues, Dove Center statistics, unemployment percentages, Smart Growth bills, and the transportation of wind turbines.

Board of Education

Dr. Wendell Teets, superintendent of schools, reported that Army personnel recently evaluated all aspects of Northern and Southern high schools' JROTC (Junior Reserve Officers Training Crops) programs.

Both schools received a 94 percent rating, receiving blue honor levels. Teets noted that there are three levels of honor: silver, blue, and gold. He added that not many programs get these high levels.

The superintendent said the military personnel were "extremely amazed" that the schools had these high-level honor programs, give that they have only been in place for three years in the county.

As a result of the high evaluation, the JROTC members will receive blue stars to wear on their uniforms, and each high school will be allowed to nominate two JROTC members to any military academy in the country, Teets said.

The superintendent also reported that a monarch butterfly named Henry that had been tagged by Swan Meadow School students had successfully reached his winter destination. Someone in Mexico found Henry and reported the finding on the Internet.

Board of Elections

Currently there are 19,107 registered voters in Garrett County, reported Director Steve Fratz, Board of Elections.

"That's the highest it has ever been," he said.

Fratz noted that the voter totals for the county's three commissioner/board of education districts were "pretty equal."

The director said he and a Maryland Department of Planning representative recently reviewed the district lines in preparation for the 2010 census count. After the population count is known, sometime in 2011, it will be the Board of Elections' responsibility to amend the lines if necessary.

Fratz noted, however, that voter registration levels have remained about even in the districts since the last census was taken 10 years ago.

The director also reported that early voting for the 2010 election will start on a Friday, two weeks before the election, and will end on the Thursday before the election.

"Garrett County will have one polling place," Fratz said. "It will be open 8 a.m. to 10 p.m., every day, except Sunday"

He noted, however, that the Maryland primary next year will fall after Labor Day, and the state has not yet decided if early voting polls will be open on Labor Day Monday.

Fratz said he was still reviewing possible sites for Garrett County's early voting poll. He had considered allowing ballots to be cast at

Continued on Page A-17

Edwards To Speak At Garrett College Commencement

GEORGE EDWARDS

Garrett College will hold its 2009 commencement ceremony on Saturday, May 16, in the college gymnasium. Sen. George C. Edwards, a native of Garrett County, will be this year's commencement ceremony speaker.

Since growing up Garrett County, Edwards has achieved numerous accomplishments. He has been a member of the state Senate since Jan. 10, 2007. While in office, Edwards has been a member of the Budget and Taxation Committee, Joint Audit Committee, Joint Subcommittee on Program Open Space and Agricultural Land Preservation, and the Finance Committee.

He was also the chair of the Allegany County Delegation and the Garrett County Delegation in 2007. In addition, he serves as a member of the National Conference of State Legislatures.

Before he was a member of the Senate, Edwards was a member of the House of Delegates from 1983 to 2007. He served as the minority leader from 2003 to 2007. During his time as a member of the House of Delegates, Edwards also served on many commit-

Continued on Page A-19

"MUSICAL MEMORIES" is the name of the spring concert that will be presented by the Garrett Community Concert Band this Saturday, May 2, in the Garrett College auditorium. According to director Moe Turrentine, the program will consist of a variety of numbers and theme songs from well-known movies, television, and the Broadway stage. Also included will be some famous marches, jazz selections, patriotic pieces, and even some Bach. Keyboardist Judy Bertsch will be narrator for the program. Ticket prices are $8 for adults and $2 for students. They may be purchased at the door. The GCC Band is a non-profit organization of approximately 40 area musicians ranging in age from 14 to "the late 80s."

***LES MISÈRABLES* TO HIT THE SHS STAGE – Southern High School will present *Les Misèrables*, the well-known musical based on Victor Hugo's classic tale, this weekend, April 30, May 1, and May 2, at 8 p.m. on the school stage. "Having served 20 years in prison for stealing a loaf of bread, Jean Valjean makes a vow to care for a young girl and spends the rest of his life striving to keep that promise." General admission is $5. Because of the show's coarse characters and scenes of war, it is recommended for audience members age 12 and older. In the foreground are the musical's leads and their young counterparts: Jack Paugh, Rachel Warnick, Ingrid White, Holly Logsdon, Heath Naylor, Joanna Guy, Annika Naylor, Royce Warnick, Rebekah Rush, Samantha Johnson, and Carolyn McGehee. In the background with the rest of the cast are Holly Weissgerber, Derek McDonnell, and Dan Hughes. The cast includes more than 60 Southern High School students.**

Women Volunteers Sought To Help Build Habitat For Humanity Homes

In the days leading up to Mother's Day, construction crews of women volunteers, including recording artist Trisha Yearwood, will be pounding nails and raising walls at Habitat for Humanity construction sites across the country in recognition of National Women Build Week, May 2–10.

Locally, Lowe's and Garrett County Habitat for Humanity are looking for women volunteers to work one day on a Habitat construction site during the nine-day event. Construction or home improvement experience is not necessary.

The local project will start on Saturday, May 9, with a prayer breakfast at the Pleasant Valley Community Center at 8 a.m. The work will begin at 9:30 at Frank Custer Drive in Hopeland Village, Deer Park.

The local Women Build event coordinators are Amber Bernard, credit coordinator for Lowe's; Sondra Buckel, clerk of the Garrett County Circuit Court; and Stephanie Gray, Habitat volunteer.

Yearwood is helping launch National Women Build Week, building with women volunteers in her adopted hometown of Tulsa, Okla. Yearwood will wrap up the final weekend of the event building with women volunteers in Atlanta, near her hometown of Monticello, Ga.

Across all 50 states, more than 7,000 women volunteers are expected to build at more than 200 Habitat for Humanity construction sites.

Developed through the partnership between Lowe's and Habitat for Humanity, National Women Build Week challenges women to devote at least one day to the effort to eliminate poverty housing.

The event is an initiative of Habitat for Humanity's Women Build program, underwritten by Lowe's, which brings women from all walks of life together to learn construction skills and then use those skills to build simple, decent, affordable houses.

The Mother's Day timeframe was selected for its significance to many volunteers, as families with children make up a staggering number of those in need of adequate housing: More than 12 million children – one in six – live in poverty housing in the United States alone, according to organizers.

To date, women volunteers have built more than 1,400 Habitat houses nationwide. This is the first Women Build event for Garrett County Habitat for Humanity.

Lowe's is committing $875,000 to National Women Build Week, providing $5,000 grants and event support materials to 175 Habitat affiliates. This is a major initiative of Lowe's renewed five-year, $20 million pledge to Habitat. That commitment includes underwriting of the Women Build program, as well as providing construction know-how at in-store clinics and build sites, and funding for a variety of Habitat projects across the country.

To volunteer or donate to this project, persons may call 301-533-0600, e-mail habitat@garrettcac.org, or visit www.garretthfh.org.

Garrett County Habitat for Humanity was organized in 1983 and incorporated in Maryland in 1984.

"Since 1983, we have built 61 houses, but including rehab and repair work in conjunction with other agencies, we have touched the lives of 200 families in Garrett County," said executive director Doug Riley. "Our building rate, based on houses built for every 10,000 people, is above both the median and average in our region."

HABITAT SLATES FIRST "WOMEN BUILD" PROJECT – In conjunction with the Oakland Lowe's store, Garrett County Habitat for Humanity will conduct its first Women Build project Saturday, May 9. The event will start with a prayer breakfast at the Pleasant Valley Community Center at 8 a.m. The work will start at 9:30 at Frank Custer Drive in Hopeland Village, Deer Park. Those interested in participating are asked to RSVP before Monday, May 4, by calling 301-533-0600 or e-mailing driley@garrettcac.org. Pictured, left to right, are Women Build event coordinators Amber Bernard, credit coordinator for Lowe's; Sondra Buckel, clerk of the Garrett County Circuit Court; and Stephanie Gray, Habitat volunteer.

Oakland Main St. Reps Attend MDDA Event

The town of Oakland's Main Street manager, Arlene Murray, and Connie Margison were among more than 50 downtown practitioners from across Maryland who met in early April in Bel Air to discuss the best practices for surviving and thriving during a major streetscape project.

This event was part of the Maryland Downtown Development Association's Professional Development Speaker Series, which is focused on providing timely and professional best practices regarding downtown revitalization issues.

Margison said this was timely for Oakland since Maryland officials have recently been meeting with town representatives concerning the possibility of a streetscape project that would go from the area of Denny's Restaurant in north Oakland through to Burger King, located at the intersection of Rts. 135 and 219.

The meeting took place at MaGerks Pub and Grill, which is located along a newly renovated streetscape in downtown Bel Air. The group heard from a panel of individuals representing local government, state highways, and Main Street officials.

"It was clear from the discussion that communication was the major key to the success of the streetscape project, along with a hands-on attitude by all involved," said Richard Griffin, MDDA president.

The Maryland State Highway Administration gave the green light on the project Bel Air downtown streetscape project in 2007. Faced with an 18-month construction process, the town officials and the Bel Air Downtown Alliance prepared a "survival plan." They assembled a group of marketing experts who developed special marketing materials and an advertising campaign to help communicate with the downtown businesses and draw patrons to the town despite the adverse conditions.

The $8.8 million project was completed on time, in September of last year, and although the officials called it a "challenging process," no businesses in the downtown area closed as a consequence of the construction.

"The result is a beautiful and vibrant downtown streetscape, which has helped the existing businesses thrive, and new businesses open," said Griffin.

Margison said she was "very impressed" with the MDDA event.

"Most of Maryland was represented at the meeting. The speakers were from Bel Air, and they were showcased the finished project (their downtown streets)." She said the cooperation between different agencies and businesses was notable.

A video featuring the towns of Maryland can be viewed, Marginson noted, by visiting the MDDA web site at www.maryland-downtown.org and clicking on the video link noted on the page.

Presentation About Alzheimer's To Be Given At GCHD

Tammy Payton, office manager at the Hagerstown Regional Office of the Alzheimer's Association, will give a presentation on Alzheimer's disease basics at the Garrett County Health Department, Conference Room A, at 1025 Memorial Drive, Oakland. The presentation will be given on Wednesday, May 6, from 6:30 to 8:30 p.m.

The talk will cover signs, symptoms, and diagnosis of Alzheimer's disease, along with other forms of dementia. There will be time for questions afterward.

For those who require respite services, the Area Agency on Aging will provide funding to cover the cost of care-giving during the time of the meeting. For this service, persons should contact Leonard Terry at 301-334-9431 or 1-888-877-8403, Monday through Friday, between 8:30 a.m. and 4:30 p.m. for information.

For more information on the Alzheimer/Caregivers Support Group, persons may contact Garrett County Health Department at 301-334-7740 or 301-895-3113.

For information about other services available through the Greater Maryland Chapter, Western Maryland Region Alzheimer's Association, persons should call 1-800-272-3900 or visit the web site at www.alzgmd.org.

Sgt. Hare, Tfc. Bell Of Barrack W Receive Awards

The recipients of the "Non-Commissioned Officer of the Year" and "Trooper of the Year" awards for 2008 have been named by Lt. M.L. Frey, commander of Barrack W in McHenry.

The Non-Commissioned Officer of the Year award was given to Sgt. James W. Hare, who is a graduate of the 85th academy class of the Maryland State Police. Upon graduation, he was assigned to the Westminster Barrack in Carroll County, and was transferred to the McHenry Barrack in 1991. He was promoted to corporal in 1993, and to Sergeant in 1994. He was awarded the Frederick Barrack's "Trooper of the Year" in 1989, and "Corporal of the Year" in 1992.

Sgt. Hare is a 26-year veteran of the MSP and was selected for his leadership and guidance to his assigned troopers. He resides in the Deep Creek Lake area with his wife, Rita.

SGT. JAMES W. HARE

TFC. THEODORE W. BELL

Tfc. Theodore W. Bell was awarded the Trooper of the Year for 2008. He is a graduate of the 122nd academy class and upon graduation he was assigned to the Rockville Barrack in Montgomery County. During his tenure at the Rockville Barrack, Bell was awarded Trooper of the Year in 2006 for his efforts.

Tfc. Bell was transferred to the McHenry Barrack in 2007, where he is currently assigned to road patrol. He was selected as Trooper of the Year for his high work ethics and service to the community. He made 1,621 traffic stops, arrested 31 driving while under the influence (DUIs), and made 31 other arrests, of which seven were for drugs.

Bell is the son of Dave and Sandy Bell, Deer Park, and he currently resides in Allegany County.

Suspected Drunk Driver Reported; Woman Arrested

A Kitzmiller woman was arrested after Garrett County sheriff's deputies received a citizen's complaint of a possible drunk driver in the Oakland area last Friday. A complete description of the suspected vehicle was given to the GCSO, and the car was discovered traveling south on N. Fourth Street.

A deputy observed the driver make numerous traffic violations, including failure to keep right of center and negligent driving. A stop was initiated and the driver was identified as Kimberly Jane Moon, 38.

A strong odor of an alcoholic beverage was reportedly detected, as well as alcohol seen inside the vehicle. She refused all testing and was eventually arrested for driving under the influence of alcohol.

Moon was taken to the Garrett County Sheriff's Office to await a bond hearing.

Something to CROW about

Community, Recreation, Outreach, Winners

Friday, May 1

Passion for Pets Challenge - Long Branch Saloon, 6:00 pm - 9:00 pm. We will have great music, karaoke, and fun with local DJ Jonny Rock, and special "celebrity" bartenders to serve you–and all tips will go to PAWS! For more information contact 301.387.5878.

Saturday, May 2

Spring Concert - Garrett College Auditorium, 7:30 pm. A nostalgic collection of themes from movies and TV, with a touch of Latin and Broadway. Fun for all! $. www.garrettband.org, 301.334.6123.

Tuesday, May 5

Lunch Bunch -Black Bear Tavern, 12:30 pm. Join the monthly lunch bunch to discuss tips and resources to help your small business succeed.

On-Going Events

It's Spring Fever at The Shoppe at Heritage Square - Visit the Shoppe for the some new products including woodworking, rock candles, notecards and more! Also available at the Shoppe are products from area craftspeople and farmers who offer locally made products including syrups, jams, buckwheat flour, photography, candles and more. For more info contact 301.334. 1243.

What would you like to CROW about?
'Something to CROW about' is a promotion of the Garrett County Chamber of Commerce. To submit information, contact Katie Tasker at **301-387-4386 ext. 10 or katie@garrettchamber.com**
Listen to WKHJ, the Train & WMSG for changes to these events.

BENEFIT CONCERT!
For the family of
Charlie Bateman
Saturday, May 2, at 7:00 p.m.
At the Deer Park VFW
Featuring the Pulse
$5.00 at the door

Mark your Calendars!
ALL-STAR CHEERLEADING TRYOUTS!
May 18-21, 5-7 p.m.
Old Loch Lynn School
COST IS $10 PER CHILD. MUST BE 5-18 YEARS OF AGE.
Want to see what All-Star Cheerleading is all about?
Come watch us at Southern High School
Friday, May 8, at 7 pm or Sat., May 9, at 6 pm
Last year s team will be performing in Jessica s Recital.
For more information, call: 301-501-0096
IT'S TIME TO BE EXTREME!

BENEFIT AUCTION!
Deep Creek Vol. Fire Co.
Sat., June 20, at 10:00 a.m.
AUCTION Deep Creek Vol. Fire Co.
While doing your spring cleaning remember the Deep Creek Fire Co. By donating new or used items that would be appropriate for their auction. (no clothing please) Cars, boats or anything of value that could be used as a tax write-off would be appreciated.
Call 301-616-8336 or 301-387-5252 and leave a message.
BOATS AVAILABLE AT THIS TIME:
1989 Seawirls 18 Fiberglass w/1989 Lori Trailer
1979 Cobalt 18 Fiberglass
1981 Harris FlotoBote 24 aluminum
1979 Cobalt 19
1995 Renken w trailer - 185 Mercury 4.3 LX
Also U-Slip Follansbee Dock

The ROSE TRELLIS
Gifts & Crafts Collectibles
McCall's Candle of the Month
"Fresh Strawberries"
25% OFF
Mon. - Fri. 10 to 5; Sat. & Sun. 10 to 3
232 E. Alder St., Oakland
301-533-4445

Jearbryo's Italian Dining
Mother's Day BUFFET
Sunday, May 10, from 11 a.m. to 9 p.m.
Includes your choice of Baked Ham, Chicken Marsala, Broiled Tilapia, Scalloped Potatoes, Steamed Vegetables and our Soup & Salad Bar
Only $12.95
FREE Sundae for Moms!
The Place To Eat At Deep Creek Lake
145 Bumble Bee Rd. • 301-387-7667 • www.jearbryos.com

BINGO
Doors open at 5:30 pm
Games begin at 6:30 pm
Bingo
Friday, April 30
2.) Progressive Bonanza $500 Coverall in 59 nos.
3.) Mystery number game $404 plus attendance.
Refreshments!
Sponsored by Southern Band Boosters
COMPUTERIZED BINGO SYSTEM W/VERIFICATION
No one under 18 will be admitted.
DEER PARK FIRE HALL

MASTERMIND DESIGNZ
Signs • Banners
Vinyl Lettering • Logos
Graphics • Photography
240.321.4899

McHENRY BEVERAGE SHOPPE
MAY DAY Madness
Coldest Beer in Town!
Senior Day Every Tuesday 5% discount
Crown Royal 1.75 L $39.99*
Smirnoff Vodka 1.75 L $19.99*
Sonoma Cutrer Chardonnay 750 ml. $16.99*
Stella Artois 12pk. bottles $13.49*
Can Blau Spain Blended Wine 750 ml. $13.49*
Miller Light 18pk. cans $11.99*
CASE DISCOUNTS ON WINE, BEER & LIQUOR
301-387-5518 • 24465 Garrett Hwy., McHenry Plaza, in McHenry
*No other discounts taken on advertised items. Sale ends 05/30/09.

RAMPS, RAMPS, EVERYWHERE! A ramp fest and cook-off was recently held at the Deep Creek Lake Discovery Center. Some of the popular dishes served were ramp chicken Alfredo, potato ramp soup, ramp cornbread, ramp chip dip, ramp pesto pasta, and "Rampage" mashed potatoes. Above left is Discovery Center director Caroline Blizzard. Above right are Fred Schaich, Accident, and Roger Lueck, Oakland, preparing deep fried ramps and grilled ramps. Both men are Western Garrett County State Park (WGCSP) volunteers.

Man Arrested For Burglary Of Mtn. Lake Park Home

A Mtn. Lake Park man was charged with burglary and theft by Garrett County sheriff's deputies Wednesday afternoon.

Deputies responded to the Pinewoods apartments at approximately 12:30 a.m. yesterday morning for a report of a burglary. The resident of a specific apartment was returning from a walk when he noticed flashes of light inside his living room.

The resident went inside to investigate and found David Spencer Glotfelty, 25, inside his apartment. Glotfelty fled on foot and was arrested later that afternoon in the Oakland area.

CANCER SURVIVORS' DINNER SLATED AT ELKS LODGE – All local cancer survivors are invited to the 2009 Garrett County Relay For Life Survivors' Dinner, scheduled for Monday, June 8, at 6 p.m. at the Oakland Elks Lodge, 100 Elk Street. The dinner is sponsored by the American Cancer Society, Garrett College, and the Oakland Elks Lodge #2481. "As cancer survivors, we are proof that this disease can be beaten," said an event spokesperson. "We welcome you to join us in celebrating your survivorship." Those interesting in attending are asked to RSVP dinner co-chairs Linda Fike, 301-387-3049 or 301-334-3558, or Linda Tomblin, 301-387-3067 or 301-746-7007, no later than Friday, May 22. Pictured, left to right, in the front row are Tomblin; Glendora Yost, cancer survivor; Mary Liller, Elks Lodge Lecturing Knight; Pam Eyler, survivor; Linda Murr, survivor; and Fike. In the back row are Mahlon Yost, survivor; Larry Smith, Elks Lodge Leading Knight; John Smith, Elks Lodge Exalted Ruler; and Buck Liller, Elks Lodge chaplain and survivor. "Relay For Life is more than a fundraiser," said the spokesperson. "Relay For Life allows us to honor cancer survivors, remember those who have lost the battle, educate the community on early detection and prevention of cancer, and recruit new volunteers for the American Cancer Society's programs and services. To register a team, persons may call Randy Roberts at 301-722-2145 or e-mail Randy-Roberts@cancer.org. The 2009 Garrett County Relay For Life will be held Friday, June 12, and Saturday, June 13, at the Southern High School track.

58th National Day Of Prayer To Be Observed At Local Venues

Local citizens will have an opportunity to participate in "A Day of Prayer for Garrett County" on Thursday, May 7, as proclaimed by the Garrett County commissioners.

"All people in Garrett County are encouraged to unite their voices and hearts with millions of people across the United States to offer prayers on behalf of national, state, and local government, military, business, church, family, education, and media," stated spokesperson Linda Glotfelty.

The Mtn. Top Ministerial Association is once again sponsoring prayer gatherings for this year's National Day of Prayer. The public is invited to attend the following events.

•Swanton Otterbein UM Church will be open for a time of private prayer from 7 a.m. to 7 p.m., at which time Pastor Angie Cosner will lead a service of prayer.

•The Garrett County Historical Museum Gazebo, at the corner of Second and Liberty streets in Oakland, will be the site for the annual Garrett County event, which will be held at noon.

•Naomi and Paul Yoder have organized a prayer time at Pleasant Valley Community Center, which will also be at noon.

Evening prayer events are planned throughout the county to accommodate more people who want to join others in prayer.

•June McClosky has organized a countywide youth rally to be held at the Oakland Community Center (National Guard Armory), Oakland, from 6 to 9 p.m. This event will include music, drama, puppets, prayers, and a message. Refreshments will be served.

•Dale Carpenter has planned a time for prayer in McHenry at the Garrett County Fairgrounds from 6 to 7 p.m.

•Rev. Randy Nairn will lead a time of prayer at 6:30 p.m. at the Accident fire hall.

Events scheduled for 7 p.m. are as follows:

•Teresa Durst is coordinating an event at Kitzmiller Elementary School, which will include guest singers, a speaker, and special prayers;

•Dessie (Fannie) Welch is coordinating a time of prayer and fellowship at the Bloomington United Methodist Church;

•Paul and Elaine Hoye have planned a gathering at Crellin Elementary School;

•Deer Park United Methodist Church is open for a time of prayer, which will be facilitated by Sue Virts;

•Pastor Mike Robinson is coordinating a gathering to be held at the Jubilee Diner in Friendsville; and

•Linda Buckel and Pastor Randy Richardson are coordinating an event at the Bittinger fire hall which includes various prayer stations.

Patients at Garrett County Memorial Hospital, Dennett Road Manor Nursing Home, Goodwill Mennonite Home, Mtn. Glade Adult Day Care Center, and Oakland Nursing and Rehabilitation Center will all receive a National Day of Prayer tent card on their noon lunch trays.

"Prayer! America's Hope" is the theme for this year's National Day of Prayer. "Prayer can and does make a difference in the lives of America's people," said a spokesperson. "Now is the time for prayer."

"A Taste Of GC" To Raise Funds For Trails Project

"A Taste of Garrett County," an event at which area restaurants provide samples of their best dishes, will be held at the Lodge at Wisp Resort on Monday, May 11, from 6 until 9 p.m. The event is a fundraiser for the projects of the Garrett County Trails Committee.

"This evening will offer the opportunity to try some of the best Garrett County food that providers have to offer, as well as a chance to mingle with friends," said Steve Green, chair of the trails committee. "Funds raised will go toward maintaining and expanding current trails and developing new trails throughout the county."

DJ Jonny Rock will provide music and entertainment, and door prizes will be given out throughout the evening. The food will include seafood, beef, soups, breads, wild game, and desserts, and there will be wine tasting, a spokesperson said.

Charlie Ross, president of the Garrett County Chamber of Commerce, said the fundraiser offers "distinctive foods and beverages prepared, produced, and served" by local businesses.

"This is a wonderful social event for everyone in the community," Ross said.

Advance tickets are available for $22 at the Visitor Center in McHenry, High Mountain Sports, Brenda's Pizzeria, and Trader's Coffee House in McHenry; and the Book Mark'et and the Gallery in Oakland. Tickets will also be available at the door for $25 (and $10 for children 12 years old and younger). Persons are encouraged to purchase tickets in advance, Ross noted.

The event is being coordinated by local business leaders and chamber of commerce. For more information about A Taste of Garrett County or other local events, persons may call the Visitor Center at 301-387-4386 or visit the web site at www.visitdeepcreek.com.

Beachy Pharmacy Burglarized; State Police Seeking Info

Unknown suspects reportedly gained entry into Beachy's Pharmacy, Grantsville, last Friday and removed prescription pills from the business. The burglary is thought to have happened sometime around 2:30 a.m.

Anyone with information concerning this incident is asked to contact the Maryland State Police, McHenry Barrack, at 301-895-1101 or 301-387-1101. No further details have been released at this time.

ELAINE L. McDONALD
REALTOR®
Deep Creek Lake Office
23789 Garrett Hwy., Suite 2
McHenry, MD 21541
Office: (301) 387-4700
Mobile: (301) 616-7723
Res: (301) 387-4772
E-Mail: elaine.mcdonald@longandfoster.com
LONG & FOSTER

PERSONAL INJURY
FAMILY LAW
PROPERTY
CRIMINAL
LAW OF
Angela Blythe
Admitted in Maryland & West Virginia
301 334 3522
Three South Third Street Oakland MD 21550
angelablythe@verizon.net

Lynndale Greenhouse
OPEN FOR THE SEASON!
4th Annual
Mother's Day Sale
Friday & Saturday, May 1 & 2
10%OFF
All 10" Hanging Baskets
$1.00 OFF per flat
Bedding flowers
5% OFF Potted Flowers (4" pot)
Also available: Combination Baskets, Potted Flowers, Perennials, Clematis, Variety of Vegetable Plants, Rhubarb, Strawberry, Blueberry Plants
GIFT CERTIFICATES AVAILABLE
FREE GIFT!
301-334-4391
Open Monday - Saturday, Closed Sunday
Located 2nd right on Lynndale Road, off Pleasant Valley Road.

HAAS CABINET
Almost Free for All
PLATINUM ANNIVERSARY SALE

Save up to 70% on 4 Upgrades
To celebrate our 70th anniversary, Haas is offering four upgrades – all-wood cases, soft closers, full-extension drawers and any finish – all for the cost of one. That's a 70% savings. It's a beautiful deal! *From our family to yours.*
GW Lumber
KITCHEN & BATH CENTER
404 S. Main Street
Accident, MD
301-746-8374
or 301-746-8520

Hilltop Inn Restaurant & Lounge
Route 40
2 miles east of Grantsville
301-895-5168
Friday Specials
All You Can Eat Fish Fry, includes choice of Potato or Vegetable & Salad Bar $10.89
Fried Fish or Clams, includes choice of Potato or Vegetable and Salad $9.39
Weekend Specials
Roast Prime Rib, Baked Scrod, Chicken Stir-fry or Country Fried Steak, includes choice of Potato or Vegetable and Salad Bar
Homemade Lasagna with Garlic Bread, includes Salad Bar
New Hours: Closed Mon. & Tue. Wed. & Thurs. - 11 a.m. - 7 p.m. Fri. & Sat. - 11 a.m. - 8:30 p.m. Sun. 11 a.m. - 6 p.m.

Surprise Your Mom!
We've got dozens of ways to do it!
♥ Camille Beckman Body Lotion
♥ Donna Sharp Handbags
♥ San Francisco Music Boxes
♥ Woodstock Chimes
♥ Bare Feet Original Socks
♥ Deep Creek Souvenirs and Apparel
♥ Outdoor Furniture
♥ Yankee Candles
♥ Willow Tree
♥ Boyd's Bears
♥ Jim Shore
♥ Primitives
♥ Rustic and Lodge
♥ Plentiful Pantry Gourmet
♥ & Much More!
Gift Certificates Available
New Items Arriving Daily at our New Location in Dry Dock Plaza
10% OFF MERCHANDISE
Discount applies to regular priced merchandise and may not be combined with any other special offer or discount
Coupon expires 5/12/09
Four All Seasons GIFT SHOP
Four All Seasons GIFT SHOP
Dry Dock Plaza • 301-387-8087
Open Mon.-Thurs. 10-6; Fri. & Sat. 10-7; Sun. 10-5

Swine Flu Mania...

Is it just this writer, or is the mass media going just a little crazy over the swine flu outbreak? (Surely those in the media would never do such a thing.)

When President Obama returned from Mexico a few weeks ago and word of the flu outbreak in that country was released, one would have thought that the president had just been infected with leprosy or coated in nuclear fallout. The rapid-fire questions from reporters were all related to the swine flu, asking him if he touched anyone, got breathed on, had his food tested, sterilized his toothbrush, had visited any pig farms, etc., etc. There were almost no questions about violence along the Mexican-U.S. border, the serious drug trafficking problem between the two nations, and the always volatile illegal-immigration issue.

Yes, the swine flu virus can be dangerous to those in the high-risk categories (infants, the elderly, those with certain chronic illnesses), but the fact of the matter is, a whole host of influenza viruses kill thousands of Americans every year. The media really only talks about it when one particular virus is singled out, such as swine flu. This gives journalists a golden opportunity to tell us to cover our mouths when we cough or sneeze, wash our hands, stay home when we are sick, and see a doctor if we do not recover in a couple days. ("Duh" comes to mind.)

Obviously, heeding this brilliant advice is wise on an everyday basis, not just when there happens to be a particular bug going around. And like it or not, media people, the vast majority of folks who are unfortunate enough to actually contract this virus are going to recover from it with no lasting negative effects, just like the vast majority of us do when we get other forms of influenza.

The president stated it well in his news conference last night, basically saying that there is cause for concern, but there is not cause for panic. It seems that some in the media can hardly stand it when we don't panic.

It is important that we are provided updates until the swine virus returns to obscurity so that we will know if and when it appears in our own communities. But we certainly do not need to have entire morning and evening news programs, from beginning to end, devoted to this topic. There is a whole lot of other news that is at least as important and presently going unreported.

By the way, forget those little masks; they are absolutely useless against this virus.

Letters to the Editor

Writers of letters to the editor are reminded that letters will not be published if they exceed 400 words, do not include contact information, and/or are deemed to be libelous.

To the Editor:

I would like to thank Heather Savage and her Adopt-A-Highway crew, the Southern High School National Honor Society, for picking up trash on their section of road.

It is very unfortunate that so many motorists cannot think about how beautiful this county is that they cannot refrain from throwing trash on our roadways.

Again, I say thanks and a job well done.

Dean Sullivan
Road Foreman
Maryland State Highway Administration
Oakland

To the Editor:

I am writing about drivers not stopping for school buses that are letting children off at their stops. They need to pay more attention to the buses instead of talking on cell phones. Bus drivers try to do their jobs, and other people need to do theirs. Bus drivers have a hard enough job as it is without having people ignore their flashing red lights and go right on by the stopped buses. This is a tragedy waiting to happen.

If people are in such a hurry, then they should leave earlier so they are not near the buses when they are picking up or dropping off the children.

Margaret Brock
Oakland

To the Editor:

Sometimes in one's life someone comes along who really makes an impression on you. That someone for us was Gary Broadwater. He came to work for the town of Grantsville two years ago. Small in stature, but very large in personality and integrity, he would come into the office always with a smile and a kind word.

He was always willing to help any of us who needed a hand. Gary loved his family, and was very vocal about it. We were his "work family," and he loved us also.

You could see it in his face and his actions. He never had an unkind word to say and always had a positive attitude.

On Saturday, April 18, 2009, we lost a great friend and fellow worker. Gary died from a massive heart attack. His heart was so full of goodness and love, and he was so happy, he apparently couldn't handle it. His heart just stopped.

We all feel like we have lost a member of our family, and truly we have. We will fill his position for the town, but we will never be able to replace Gary. He was one of the truly special people you meet in your lifetime. We say farewell, Gary. You may have left this earth, but you will never leave our hearts and our minds.

Your co-workers,
Bill Hetrick, Heath Martin, Joe McRobie, Robin Jones, and Gloria Martin.

To the Editor:

I would like to pay tribute to one of Garrett County's unsung heros, Patricia (Tricia) Cheesman, who is the director of the Garrett Mentors program. Tricia has grown the program from serving approximately 30 kids in a few schools to now serving over 50 kids in seven different schools. To manage these cases, she works tirelessly and without complaint. When she is not physically at the office or at the schools visiting the kids and volunteers, she is at home thinking about how else she can best serve the children of Garrett County. The success of our program is tribute to Tricia's character. A special thank-you goes out to Tricia's trusty sidekick Bill for all he has done for the program.

For those of you not familiar with Garrett Mentors, we provide a mentoring program for kids in kindergarten through fifth grade who need a little one-on-one attention from a caring and giving adult. Our emphasis is on academics, and the volunteers help their "study buddy" with anything from schoolwork to problems with friends. The program also coordinates community activities for the children to give them experiences that they may not have a chance to participate in otherwise.

To all of our adult mentoring volunteers, hats off to you for your compassion and willingness to give of yourself. You truly make a difference in the lives of the children you serve. To anyone wishing to be a mentoring volunteer or who would like to be part of the board of directors, please contact our office at 301-334-1783. We have many kids on a waiting list eager for that special person.

Garrett Mentors is run by the same local board of directors and many of the volunteers who were formerly with the Big Brothers Big Sisters program. All funds raised by Garrett Mentors stay in Garrett County to serve our local youth. We no longer host the Bowl for Kids Sake, but hope our community will instead donate their resources to our annual barn dance, the first of which is to be held in at the Ridgeview Valley barn in the fall.

If you see Tricia Cheesman around town, give her a special thumbs up and let her know our community appreciates her. Garrett Mentors' motto is "Inspire by Example," and Tricia does this every day. Tricia, you are the greatest!

Lori Yant
Treasurer
Garrett Mentors

To the Editor:

The requested county budget has been posted. In its final form, it lets us know how leaders will manage the assets and resources we lend to them during their tenure in government.

The budget is a fiscal depiction of assets and liabilities. Its current format is a good one from a fiscal perspective. However, from a policy and program perspective, it gives us little insight.

Let me shed light on one aspect as an example of why heightened efforts at transparency are so important.

In the commissioner meeting notes, the reader will find that the county has opted to proceed with a self-insured health insurance platform. There is no other location on the web site that articulates the supporting research staff conducted or the in-depth rationale for such a wide-sweeping policy decision.

It is no secret that I and others have been longtime advocates of health care for all, and so it will not surprise anyone that this recent policy direction is disturbing, especially with national and state health care reforms under way. But, setting aside our local disregard of supporting these and other safeguards for employees and their families, the economics of this decision are risky and short-sighted.

In brief, the county will not achieve the projected cost savings, considering COBRA requirements in the new Federal Stimulus, an aging employee pool, and annual increases in third-party administration. The sticker shock for reversing "path dependence" will eventually bloat short-term savings, not to mention the high level of expertise required for plan maintenance (e.g., HIPAA, WHCRA, IRS code) should the plan utilize in-house human resources management.

National studies on the efficacy of self-insured plans, in the long-term, when compared to purchased plans, are less efficient. They also tend to erode over time, when employers meddle with carve-outs and exclusions in plan descriptions.

Other cost drivers to be considered are the material change and rebid expenses, risk-pool and stop-loss insurance, and additional staff to administer the plan.

However, it could very well be that my lack of objectivity is clouding good judgment, as I am information deprived. So, to understand how our leaders articulate prudent policy formulation, having the research and financial discussion conveniently located on the county web site would be helpful.

Likewise, as the budget process is under way, such policy transparency experience, if nothing else, will demonstrate a readiness when code home rule form of government is proposed to the public.

Sincerely,
Susan Athey-Oxford

To the Editor:

I spoke last week at the public hearing on proposed real estate tax increases. A few of my statements were partially printed in last week's edition of the newspaper. So if I may, I would like to make it very clear as to what I said and what my point was.

I shared a scenario of a property that was developed in 2005-06 that brought in for the county over $250,000 in transfer tax revenue the day it closed. Over the next year and a half the county took in over $375,000 in transfer tax revenue from subsequent sales. The same property yielded for the county approximately $10,000 in tax revenue in 2005, but now brings in over $200,000 annually.

While the property is now connected to public sewer (all completely paid for and installed by the developer), the property has private roads and for all intents and purposes costs the county nothing more than quarterly and annual billing statements and postage. Not a bad deal for the county's finances.

Since September 11, 2001, there are many similar scenarios that have generated huge amounts of revenue for the county. During the same time period, real estate assessments in Garrett County have grown dramatically. In one three-year period lake assessments grew by approximately 40% alone. All the while the county was able to hold the tax rate because assessments were growing at unprecedented rates and new properties were being added to the tax roles.

I don't pretend to know the county's finances, but I do understand how it would be very easy for the county to get very used to large annual revenue increases from property transfer and real estate taxes considering the past eight years of growth.

I have been in involved in real estate for over 25 years, and I shared these examples because, given the current economic environment, the county cannot rely on new developments and assessment increases for the foreseeable future. Property owners in Garrett County already pay some of the highest real estate taxes in Maryland.

I don't think anyone has all the answers, but tax increases need to be avoided at all costs, and our county needs to do some serious belt tightening.

Thank you.

Bill Weissgerber

To the Editor:

Senate Bill 771, submitted by Senator Edwards, was to set up a study committee in the legislature to formulate statewide performance standards for industrial wind turbines. The bill received a 45-0 vote from the full Senate, but died in the House of Delegates without even the courtesy of a committee vote. What happened here?

Losing Bill 771 means that there are no safety, health, or environmental protections against industrial wind turbines at the local or state level. It means that turbine setbacks, noise, lighting, habitat destruction, and more will not be reviewed.

The Garrett County commissioners refused to take a position on the bill and neglected to testify on their own proposal before the House and Senate committees. Members of the state legislature were insulted by this disrespectful failure to appear on their own proposal.

This refusal to do anything at the local level to provide their citizens protection, and do nothing to bring back heretofore existing state protection, is a blatant disregard for a reasonable measure. Some would call this passive-aggressive behavior.

In addition, this writer has experienced first-hand the culture of secrecy maintained by both the commissioners and the wind project developers. Both have impeded the public's right to information about the proposal by not releasing information. The commissioners have a fundamental obligation to the citizens whom they serve. Our democratic values appear to be slipping away as county government becomes more and more dismissive, disrespectful, and hostile toward those they purport to serve.

As of April 21, Synergics Roth Rock Wind Energy LLC and Synergics Wind Energy LLC have refiled their exemption from the Public Service Commission to erect 20 industrial wind turbines in the county. This is the same outfit that had the PSC virtually removed from the comprehensive review and comment regulatory process. The sponsor of that bill, Senate president Thomas V. "Mike" Miller, Jr., wrote, "...an effect of this legislation is to clearly place this regulatory power in the hands of local government...."

So, once again the Garrett County commissioners knowingly and willingly refused to protect their citizens. Instead they placate the desires of developers who cloak the true reason for their interest in our county with promises of being a savior to our economy. The exploitation of Appalachia continues unabated.

After of years of dedicated efforts by a lot of people, we are back to square one – 2010 should be an interesting year.

John N. Bambacus
Friendsville

To the Editor:

I have been reading Dr. Thomas Sheahen's "Ask the Everyday Scientist" column for some time. His articles are generally articulate and accurate; however, when he addresses energy issues he is comparable to a buggy whip salesmen during the early development of the automobile. Except the buggy whip salesmen had *no idea* what the horseless carriage was to become.

Dr. Sheahen is a doctor of science and has finally gone over the top with his last article titled "Carbon Capture and Sequestration" in last week's issue. He gives an explanation of NOx emissions and a discussion about the "problem with CO_2." His final conclusion is, "Plant life is likely to be the fruitful path" to solving this problem. (Is he serious?)

It would be great service to the readers of *The Republican* to have the doctor explain to the readers how fossil fuels were in placed in the Earth. Additionally, he owes the readers reasons why we cannot replace all the CO_2 currently stored in the fossil fuels back in the atmosphere.

Dr. Sheahen, *there is an elephant in the room.*

At this crossroad I would like for the readers to ponder these thoughts:

Every source of energy we use comes from the energy of the sun except for nuclear, and we have our own nuclear fusion reactor 91,000,000 miles away.

Does Dr. Sheahen understand that fossil fuel stored in the Earth during a time when humans were not in existence? (Earth was inhabitable at this period in time.)

Would the good citizens of Garrett County rather work in renewable energy industry, or would they prefer to send their sons and daughters to defend the oil reserves owned by groups of people who don't like us?

My view of the future looks like is this:

Picture millions of U.S. workers manufacturing, erecting, and maintaining solar cells, wind turbines, tidal wave devices, and renewable technologies I do not know about – all powered by the *free sun* producing hydrogen, which can be transported and will power everything we are currently powering with fossil fuel.

Also, natural gas is the transition fuel, with minimum retrofitting to our existing fleet of automobiles. Go, T. Boone.

Remember, if you are not part of the solution, *you are part of the problem.*

I encourage the doctor to really educate his readers.

Barry Krewson

Mtg. Slated

Continued from Page A-1

Planning Commission stated. "The Planning Commission hopes you will be able to join us on May 5."

The Board of Garrett County Commissioners adopted a new county comprehensive plan on Oct. 7, 2008. This established new policy guidelines to manage future growth and development in the county and was prepared with considerable public involvement and assistance. In order to implement the policy changes set forth in the new comprehensive plan, revisions to the zoning, subdivision, and sensitive areas ordinances are necessary to ensure healthy and sustained future growth.

The Planning Commission's consultant, Environmental Resources Management (ERM), will facilitate the May 5 meeting and will provide an overview of the major policy changes recommended by the new Plan. A question-and-comment period will also be provided for those attending this meeting in order to obtain new ideas from the public.

Community Calendar

MEETINGS

The Mountain Top Photography Club will meet Thursday, April 30, at 7 p.m. at the Mary Browning Senior Center in Oakland. All those interested in photography are welcome, regardless of experience level. For more information, persons may call Ed Sipes at 301-387-8021.

The League of Women Voters of Garrett County annual membership meeting will be held this Saturday, May 2, at Uno's, Deep Creek Lake, beginning at noon. After lunch, Del. Wendell Beitzel, Sen. George Edwards, and the Garrett County commissioners will speak, then the LWVGC will conduct its annual meeting. League members are urged to attend, but the public is welcome also. Lunch reservations are now closed.

The Daughters of Zion will conduct its monthly meeting on Saturday, May 9, at 10 a.m. at the Deer Park Community Center. A special Mother's Day program is planned. All women are invited to attend and are asked to bring a covered dish. Participants may also bring pictures of their mothers or other women to share with the group.

The Mountain Top Promenaders, a square dance group, meet the second and fourth Mondays of each month at 7 p.m. at Broad Ford Elementary School.

The TOPS Club Chapter 379 meets Monday evenings at Mtn. Glade Adult Day Care Center, Pythian Ave., Oakland. Weigh-in is at 5:30 p.m., with the meeting immediately following. TOPS stands for Take Off Pounds Sensibly. New members are welcome.

Alcoholics Anonymous meets every Saturday and Sunday at 10 a.m., Monday at 6 p.m. and 8 p.m.; Sunday, Monday, Thursday, Friday, and Saturday at 8 p.m., Wednesday at noon and Tuesday at 7:30 p.m., at the Liberty Club, 125 Liberty St., Oakland; Wednesday at 8 p.m. at St. Mark's Lutheran Church, Oakland; Thursday at 6 p.m. at St. Peter's Catholic Church, Fourth St., Oakland. The McHenry chapter of AA meets Tuesdays at 8 p.m. at the Deep Creek Baptist Church along Rt. 219 across from Uno's.

Alcoholics Anonymous meets every Thursday and Sunday at 8 p.m. at the Bayard (W.Va.) United Methodist Church, located along Rt. 90. For more information, persons may call 240-321-3128 and ask for Charlie.

Alcoholics Victorious will meet every Thursday at 6 p.m. at the Liberty Club on Liberty Street in Oakland. For more information, persons may call 301-501-1231.

Al-Anon Family Group meets at 125 Liberty Club, Oakland (use side entrance), every Monday at 8 p.m. Bruceton Al-Anon Family Group meets at Bruceton United Methodist Church Thursdays at 7 p.m. Entry is through the side door.

Narcotics Anonymous (NA) meets every Wednesday at 8 p.m. at the 125 Liberty Club along Liberty St., Oakland, 301-334-1298.

MEALS

The Mt. Grove (W.Va.) Volunteer Fire Department will hold its annual **"all-you-can-eat" ramp dinner** this Sunday, May 3, from 11 a.m. to 3 p.m. The fire hall is located along Rt. 219 approximately eight miles south of Red House. The event will feature tavern ham, beans, Mt. Grove style fried potatoes with or without ramps, ramp salad, corn bread, drinks, and desserts. The cost is $7 for adults, $3 for children ages 6 to 11, and free for children younger than 6.

The Apostolic Church, located at the corner of G Street and Rt. 135 in Mtn. Lake Park, will serve **turkey dinners** this Saturday, May 2, from 11 a.m. to 6 p.m. The menu will consist of baked turkey, dressing and gravy, real mashed potatoes, green beans, applesauce or sauerkraut, dessert, and a beverage. The cost is $8 for adults and $5 for children. Persons may eat in or take out meals. Deliveries are available in the Mtn. Lake Park/Oakland area by calling 301-334-5873.

The Swanton Community Center will hold a **baked steak dinner** on Saturday, May 9, beginning at 4 p.m. The cost is $8 for adults, $4 for children ages 5 to 12, and free for children under 5.

All cancer survivors are invited to the **2009 Garrett County Relay For Life Cancer Survivors' Dinner** on Monday, June 8, at the Oakland Elks Lodge at 6 p.m. The event is free and each survivor may bring one guest. For further information, persons may call Linda Fike at 301-387-3049 or 301-334-3558 or Linda Tomblin at 301-387-3009 or 301-746-7007.

CHURCH

Grace Bible Church is holding its annual **spring revival** through Friday, May 1, at 7:30 p.m. with evangelist Johnny "the Baptist" Campbell. The church is located south of Accident at 28099 Garrett Highway. For more information or to arrange transportation, persons may call Pastor Larry "Butch" Glotfelty at 301-746-8635.

The Republican
(USPS 462-240)
Postmaster: Undeliverable copies or change-of-address notices are to be sent to: *The Republican*, P.O. Box 326, Oakland, MD 21550-0326
DONALD W. SINCELL
Editor
LISA ROOK
Advertising Manager
ELLIE PAUGH
Circulation Manager
The Republican was established in 1877. It is the oldest newspaper published in Garrett County.
Entered at the Post Office at Oakland, Maryland 21550, as second class mail matter.
The Republican is published by the Sincell Publishing Co. Inc., every Thursday at *The Republican* Building, Oakland, at the following rates of subscription:
Local Zones 1 and 2
One copy, one year $23.32
One copy, 6 months $16.43
One copy, 3 months $13.25
(Includes Maryland Sales Tax)
Postal Zone 3 and Beyond
One copy, one year $24.50
One copy, 6 months $18.00
One copy, 3 months $15.50
Armed Forces Personnel
One copy, one year $22.50
Remittances may be made by credit card, bank draft, money order or personal check to the above mailing address.
IMPORTANT – When changing address, send the old address as well as new, allow two weeks for first copy to reach new address.
ADVERTISING DEADLINE: 5 p.m. Tuesday. Rates made known upon application. Phone 301-334-3963.
Letters to the Editor policy: All letters to the editor must be signed, and must be 400 words or fewer. The editor reserves the right to choose which letters will be published, and/or to require further identification of the writer. Libelous letters will not be printed.
The Republican assumes no financial responsibility for typographical errors in advertisements, but will reprint that part of an advertisement in which the typographical error occurs. Errors must be reported at once.
Editorial news or advertising matter originating in *The Republican* may not be reproduced by photographic or other means without prior written arrangement with the Sincell Publishing Co. inc.
TELEPHONE 301-334-3963
FAX 301-334-5904
e-mail:
newsroom@therepublicannews.com
advertising@therepublicannews.com
Visit our web site at:
therepublicannews.com
GRANTSVILLE OFFICE
Telephone & Fax 301-746-8223
Closed Saturday & Sunday

Corinth Pentecostal Holiness Church will hold its annual **Women's Convention** on Friday, May 1, and Saturday, May 2, in Corinth, W.Va. Friday's event will begin at 7 p.m., with Rev. Cathy Snyder as the speaker. Saturday's service will start at 9 a.m. with guest speaker Rev. Ruth Davis. Lunch will be at 11:30 a.m. For more information, persons may call 301-334-0521 or 301-334-2496.

Maple Spring Church of the Brethren will participated in the **10th annual Great U.S. Rt. 50 Yard Sale** on Saturday, May 16, from 9 a.m. to 5 p.m. at the Aurora (W.Va.) School. A large selection of household items, baked goods, and barbecued chicken dinners will be available. Proceeds benefit the church's Family Life Center Building.

MISCELLANEOUS

The Mary Browning Senior Center, Oakland, will hold a **Longaberger basket bingo** event at the Deer Park VFW on Saturday, May 9, beginning at 1 p.m. Doors will open at noon. Filled baskets will be awarded to winners. Door prizes and raffle baskets will also be available. For more information, persons may call 301-334-9431, ext. 135, weekdays before 2 p.m.

Senior Citizens' Menus

Community Action's Area Agency on Aging Senior Nutrition Program menus for the week of May 4–8 are as follows:

Monday – Juice, baked ham, chef's choice starch, green peas, bread, pineapple, 1% milk.

Tuesday – Salad w/beans, Mandarin pork & wild rice, broccoli, angel food cake w/fruit, 1% milk.

Wednesday – Cucumber/onion w/low-fat Italian dressing, cornflake crusted pollack, scalloped potatoes, herbed green beans, whole wheat bread, strawberries w/topping, 1% milk.

Thursday – V-8 juice, coleslaw, BBQ beef on bun, baked butter beans, fruit, 1% milk.

Friday – Tossed salad, vegetable lasagna, Italian blend vegetables, garlic bread, cottage cheese on peach half, 1% milk.

Coffee or tea served with all meals.

Reservations for meals are required. Meal reservations and cancellations are to be made at the nutrition site or senior center prior to the next service day. Reservations or cancellations may be made no later than 9 a.m. on the service day if absolutely necessary. Individuals who are able to give the full cost of the meal are encouraged to do so; however, all contributions are welcome. Days of congregate meals and telephone numbers of individual sites follow: Grantsville Senior Center, Grantsville, Tu, W & Th, 301-895-5818; Kitzmiller Community Building, Kitzmiller, W & F, 301-453-3445; Mary Browning Senior Center, Oakland, M, W & F, 301-334-9431, ext. 134; Swanton Community Building, Swanton, M & Tu, 301-387-9191; Friendsville Community Building, Friendsville, M, Tu & W, 301-746-5300.

Please note that home-delivered meal clients receive the same menus. Menus subject to change. Check with your site manager if necessary.

For more information about the Senior Nutrition Program, persons may call 301-334-9431, ext. 137.

ATTEND SPRING BOARD MEETING – Several delegates from the Northern Garrett County Republican Women's Club recently attended the spring board meeting of the Maryland Federation of Republican Women at Rocky Gap Lodge and Golf Resort. Pictured above, from left, are Carol Frazee, secretary; Lisa Herman, treasurer; Lois Rowe, president; Carolyn Ganoe, western region chairman; and Ruth Umbel, MFRW second vice president.

Area Delegates Attend MFRW Board Meeting

The Northern Garrett County Republican Women's Club delegates recently attended the Maryland Federation of Republican Women's spring board meeting at the Rocky Gap Lodge and Golf Resort, Cumberland. The group included Lois Rowe, president; Carol Frazee, secretary; Lisa Herman, treasurer; Ruth Umbel, MFRW second vice president; and Carolyn Ganoe, western region chairman.

The Friday afternoon workshop "Recipe for Success in 2010," featured an exchange of favorite club recipes. The session was led by Roseann Bridgeman, first vice president, MFRW.

Entertainment for Friday evening was provided by the Allegany High School Chamber Choir, followed by a "sweet delights" dessert reception.

The Saturday session was called to order by Patt Parker, MFRW president. The opening prayer was given by Carolyn Ganoe, and the Pledge of Allegiance was led by Nita Roberts, SGRW.

Delegate Wendell Beitzel welcomed members to western Maryland and presented legislative information. Congressman Roscoe Bartlett also spoke on important issues regarding the current economic situation.

Ruth Beitzel, NGRW, designed the floral table centerpieces for the Saturday luncheon. One member at each table received a centerpiece as a gift from the western Republican region.

Ruth Umbel coordinated the arrangements.

Alzheimer's Prog. To Be Presented At Health Dept.

The Alzheimer's Association Western Maryland office will offer an education forum for caregivers on Wednesday, May 6, from 6 to 8:30 p.m. at the Garrett County Health Department conference room, Oakland.

Tammy Payton, western Maryland office manager for the Alzheimer's Association, will review the basics and stages of Alzheimer's disease and related dementias, and supports available through the association.

There is no attendance fee. For more information or to register for this event, persons may call the Alzheimer's Association at 800-272-3900.

The Alzheimer's Association offers a national 24/7 helpline for people with questions about the disease and support groups for family members struggling with caring for someone.

For more information about Alzheimer's disease or related dementias, persons may call the number listed above or visit alz.org/maryland.

Try our Want Ads. They Pay.

Spaghetti Dinner Slated To Benefit Maggie's Light

A benefit spaghetti dinner will be held Saturday, May 2, at the Pleasant Valley Community Center from 3 to 7 p.m. The proceeds from the event will benefit two related organizations: Garrett County Children with Special Needs and Maggie's Light Foundation.

The meal will include a salad, spaghetti, rolls, desserts, and drinks. Tickets are $7 for adults and $5 for children under 12. Children under 3 may eat for free.

Carry-out meals will be made available. Persons may call Kim Sanders at 301-334-3069, Krystal Lewis at 301-616-2175, or Rhonda Sisler at 240-743-8255 to place orders or obtain information.

Maggie's Light is a 501(c)(3) non-profit organization designed to assist Maryland families in helping their children and young adults with special needs. According to the web site, which is located at www.maggieslight.org, the foundation wishes to help persons with special needs "create lives they love – lives filled with friends, new experiences, and opportunities to grow and to be active in their communities."

The organization specifically helps families in navigating local and state resources to obtain funding for respite services and to identify caregivers. Based in Phoenix (Md.), the organization works with special needs organizations across the state of Maryland, helping to fund various pursuits, and assisting in fundraising efforts.

Lunch Bunch Schedules Next Networking Mtg.

The next Networking Lunch Bunch meeting is set for Tuesday, May 5, at 12:30 p.m. It will be held at the Black Bear Tavern in McHenry.

Each month's meeting is open to any business person who is interested in meeting with fellow businesspersons from the Garrett County and surrounding areas.

This month, the discussion will focus on a challenge from last month's meeting, which was for each person to bring some resource or piece of information to share that might be helpful to others involved in small businesses. The group will also hear about business partnerships, and will receive the new challenge for the next month.

Each attendee is asked to give a 30-second introduction about his/her business, and this is followed by a brief presentation on the monthly topic. Guests then eat their lunch while discussing the topic further at each table. A recap follows with the whole group.

Each luncheon lasts approximately one hour, and there is no fee involved, except the cost of the meal.

"We start on time, and end on time, and the topic changes from month to month," a spokesperson said.

Meetings are held the first Tuesday of each month and rotate among restaurants throughout the county. For more information on the May 5 luncheon or future meetings, persons may contact Beverley Williams at bevspeaks@earthlink.net, or Mark Greene of Bello's Portraits at 301-533-0330.

FAMILIES "DARE TO BE" HEALTHY – The recent Dare to be You reinforcing workshop, Dare to be Healthy, consisted of three programs from the Garrett County Extension Office: We Can, Color Me Healthy, and Up to the Challenge. During the workshop, southern Garrett County Dare to be You families learned about living a healthy lifestyle through increasing exercise and eating healthily. The workshop began each evening with a family meal. After dinner, the Dare to be You staff provided entertainment through fairy tale skits written to educate children and parents about the benefits of a healthy lifestyle. Amy Ritchie, dietitian at the Garrett County Health Department, was the special speaker each evening. Dare to be Healthy is coming to the Grantsville Elementary School on May 7, 14, 21, and 28 from 5:30 to 8 p.m. Parents and children who have completed the 20-hour Dare to be You program are invited to attend. To register, persons can call the Health Department at 301-334-7730 or 301-895-3111. Pictured are Dare to be Healthy workshop participants and staff. Left to right on the floor in the front row are Racheal Tichnel, Emily Baker, Kristen Walker (GCHD, in apple costume), Brooke Butt, Linda Lewis (GCHD, in carrot costume), Sydney Tichnel, Miranda Baker, and Kassie Baker. In the second row are Maggie Futch, Holly Uphole, Nathan Spiker, Jett Miller, Jarrett Miller, Lance Storey (being held), and Randi Mayle. In the fourth row are MacKenzie Futch, Harry Spiker, Laurey Spiker, Kristen Spiker, Lori Miller, Jason Miller, Daniel Tichnel (being held), Tammy Tichnel, Gary Fazenbaker, Lorena Fazenbaker, Shannon Baker, Belinda Mayle, and Kathy Elliott (GCHD).

Several Arrested By NRP At Allegany, Garrett Co. Forests

The Maryland Natural resources Police (NRP) recently arrested several Garrett County residents in both Allegany and Garrett counties.

Jeffrey Joseph Bittner Jr., Swanton, and Michael Brian Muir, Glen Burnie, were both charged with underage possession of alcohol at Savage River State Forest. Robert Allen Short Jr. was charged with providing alcohol to a person under 21 years of age.

Charles Richard Smith, Mtn. Lake Park, was charged with driving under the influence of alcohol, driving while impaired, and an unattended motor vehicle.

Roger Wayne Evans, Kitzmiller, was charged with hunting turkeys with the aid of bait on private property in Kitzmiller. Hunting wild turkeys is prohibited in an area where shelled, shucked, or unshucked corn, wheat or other grain, salt, or other feed capable of luring, attracting, or enticing wild turkeys is directly or indirectly placed, exposed, deposited, distributed, or scattered. Such an area is considered a baited area for 10 days following complete removal of all corn, wheat or other grain, salt, or other feed.

Guest Bartender Nights
Join PAWS & Jonny Rock for Music, Karaoke & Giveaways
Thursday, April 30, from 6 to 9 p.m. at Will O' the Wisp
Dawn Beitzel, Tommy Thayer, Paul Macy
Friday, May 1, from 6 to 9 p.m. at Long Branch Saloon
Terry King & Jan King, WKHJ
Thursday, May 7, from 6 to 9 p.m. at JG's Pub
Jodi Refosco & Bill Weissgerber
PAWS 2009 Passion for Pets Challenge

Mother's Day
May 10
Surprise her with a beautiful blooming plant from the greenhouse at
GREEN ACRES
Flowering Hanging Baskets

Rose Bushes budded and ready to bloom from $14.99
Look for our "That's The Way It Grows!!!" Circular in today's paper.
Sale starts today!
Green Acres Garden Center and *The Flower Basket*
301-334-3855 • We Deliver
12619 Garrett Highway • Oakland, MD

OLD TAVERN ANTIQUES
4 mi. WEST of Terra Alta
Rt. 7, Caddell Mtn.
30% OFF
All Furniture
OAK PEDESTAL TABLE & 4 Matching Chairs
~ OAK DRESSERS ~
Cabinet w/marbled glass
~ WASHSTAND ~
Vanity (5 drawer/mirror)
~ ROCKERS, BENCHES ~
Outdoor Metal Chairs
~ CHURCH PEWS ~
1800s Cupboards (8.5' H)
SUN., MAY 17, 11-4
Smokin' BBQ & Music
Closed Wed.
(304) 789-6602 – MC/VISA

U-SAVE AUTO RENTAL
· LOW DAILY RATES
· INSURANCE REPLACEMENTS
· CARS · VANS · 15 PASS. VANS
Locally owned & Operated For 17 Years!
Rt. 219 Deep Creek Lake
GARRETT AUTO RENTALS INC.
301-387-6148
Major Credit Cards Accepted

DENIED SOCIAL SECURITY?
CALL
KIRKWOOD & ROGERS, P.A.
Experience You Can Trust
KEYSER 304-788-8080
CUMBERLAND 301-759-4040
• SERIOUS PERSONAL INJURY
• WORKERS' COMPENSATION

BLACK BEAR RESTAURANT & TAVERN
Crabcakes - Ribs - Steaks
Prime Rib- Shrimp - Burgers- Wraps & Apps
A Sample of our terrific menu
Crab Stuffed Portobello ~ $9.95
Steak on the Lake ~ $8.95
Crabcake Sandwich ~ $9.95
Hot Italian Hoagie ~ $7.95
Black Bear ½ lb. Burger ~ $6.95
Grilled Reuben ~ $7.95
Crabcake Melt ~ $10.50
Prime French Dip ~ $8.95
Pulled Pork Sandwich ~ $7.95
Babyback Ribs ~ ½ Rack $14.95 / Full $19.95
Crabcake Dinner ~ 20.95
Shrimp Scampi ~ $13.95
Jack Daniels Delmonico ~ $18.95
Prime Rib ~ 12oz $16.95 / 16oz $19.95
Breaded Shrimp Platter ~ $13.95
New York Strip Steak ~ $18.95
Kids Always Welcome with Parents
Children's Menu Available
THURSDAY
KARAOKE w/ JonnyRock ~ 9p-1a
SATURDAY
PERRY KAMP 7p-11p
SUNDAY
NEW BREAKFAST MENU
Open 11am - 8pm
OPEN: Mon-Wed: 12p-12a/ Thu-Sat: 12p-1.30a
Kitchen Closes @ 10pm
OPEN SUNDAY*: 11a-8p
*Alcoholic Beverage may now be served on Sunday at 1PM with Meal
Located at "The FORT"~ McHenry 301.387.6800

The Pharmacists at Gregg's

Ernie Gregg · Crystal Spaid · Matt Rhoten · Tom Henline · Carl Cathell

Professional. Knowledgeable. Reliable. Friendly.
From filling your prescription promptly and accurately to offering advice and counsel with compassion and confidentiality, we are dedicated to providing superior patient care.
Trust us to care for all of your health needs.
20 North Third Street
Oakland, Maryland 21550
301-334-2197
greggspharmacy@gmail.com
www.gregginc.us
Gregg's Rx PHARMACY
Your Health is Our Business
101 Gregg Memorial Drive
P.O. Box 5
Terra Alta, West Virginia 26764
304-789-2200
greggspharmacy@yahoo.com

OBITUARIES

BENDER, Edgar A., 84, Grantsville.

CHANEY, Connell T., 93, Grantsville.

ERVIN, Joseph C., 60, Oakland.

FELTON, Mary E., 87, Chesapeake, Ohio.

FIKE, Luella S., 90, Aurora, W.Va.

FRANTZ, Gary W., 69, Grantsville.

HARTMAN, Linda G., 64, Swanton.

LILLER, Charles R., 86, Mtn. Lake Park.

MATTHEW, Josephine G., 85, Swanton.

McROBIE, David A. Sr., 83, Reseda, Calif.

NICOLETOS, Virgie G., 81, Lewes, Del.

SMITH, Edith P., 102, Elk Garden, W.Va.

STEMPLE, Jimmie L., 70, Aurora, W.Va.

YUTZY, Jeremy L., 30, Frostburg.

JOSEPH C. ERVIN

Joseph Clayton Ervin, 60, Oakland, formerly of Shallmar, died Monday, April 27, 2009, at Dennett Road Manor Nursing Home.

Born May 1, 1949, in Aurora, W.Va., Joe was a son of the late Ward Clayton and Colleen (Knotts) Ervin. He was also preceded in death by one brother, Jeffrey Eugene Ervin.

He is survived by three sons, Jeremy Ervin, Huntsville, Texas, Scott Ervin, Ohio, and Jared Paugh, Elk Garden, W.Va.; two daughters, Wendy Ervin, Huntsville, and Joanna Ervin, Keyser, W.Va.; one brother, Gary Lynn Ervin, Elk Garden, two sisters, Debbie Ford, Shallmar, and Anna Roberts, Keyser; three nieces, Sarah Ford, Shallmar, Julie Desai, Fairmont, Calif., and Tiffany Roberts, Keyser; two nephews, Mark Roberts, Pittsburgh, Pa., and Travis Roberts, Keyser; and 10 grandchildren.

Friends will be received today, Thursday, from 2 to 4 and 7 to 9 p.m. at David A. Burdock Funeral Home, Kitzmiller, where a service will be conducted on Friday, May 1, at 11 a.m., with the Rev. Dennis Leatherman officiating.

Interment will be held in Leadmine (W.Va.) Cemetery, where graveside military services will be accorded.

(Paid Obituary)

LOUELLA S. FIKE

Louella S. Fike, 90, Aurora, W.Va., died on Friday, April 24, 2009, at Windy Hill, Kingwood, W.Va.

Born April 2, 1919, in Sunnyside, she was a daughter of the late Solomon and Bertha Snyder. She was also preceded in death by her daughter, Dorothy Knoth; and one brother, Cecil Snyder.

She is survived by one daughter, Judith L. Highberger, Charleston, S.C.; two sons, Norman Fike, Aurora, and Gary Fike, Terra Alta, W.Va.; seven grandchildren; and eight great-grandchildren.

Friends were received at David A. Burdock Funeral Home, Oakland, where a service was conducted on Monday, April 27, with the Rev. Scott Rush and the Rev. David Moon officiating.

Interment followed in Wolf Cemetery on Rt. 50.

EDGAR A. BENDER

Edgar Allen "Sonny" Bender, 84, Grantsville, died Saturday, April 25, 2009, at Meyersdale Medical Center, Meyersdale, Pa.

Born April 29, 1924, in Cumberland, he was a son of the late Allen J. and Lena R. (Stanton) Bender. He was also preceded in death by his wife, Joanne (Burnett) Bender; and an infant brother.

Mr. Bender was a retired operator in 8 & 9 Calendar Room at Westvaco. He was a U.S. Navy veteran of WWII and a member of Grantsville Post 214, American Legion. He was also a member of St. John's Christian Church.

He is survived by one son, Stephen Bender and wife Rita, Grantsville; two daughters, Ramona Hummel and husband Carson, Frostburg, and Linda Surgeon and husband Louis, Martinsburg, W.Va.; four stepsons, Michael Downton and wife Cindy, Grantsville, Robert Downton and wife Linda, Cumberland, William Downton, Florida, and Charles Blake Garlitz, Grantsville; one stepdaughter, Beth Swauger and husband John, Grantsville; two granddaughters, Paula Bender and Carmen Hummel; and one great-grandson, Ben Weimer.

Friends were received at Newman Funeral Home, Grantsville, where a service was conducted on Tuesday, April 28, with the Rev. Matthew Widder officiating.

Interment was held in Grantsville Cemetery, where military graveside rites were accorded by Grantsville Post 214, American Legion.

Expressions of sympathy may be directed to Hospice of Garrett County.

Condolences may be sent to the family at www.newmanfuneralhomes.com.

(Paid Obituary)

CHARLES R. LILLER

Charles Richard Liller, 86, Mtn. Lake Park, died Saturday, April 25, 2009, at his home.

Born June 16, 1922, in Bayard, W.Va., he was a son of the late Richard and Mabel (Conaway) Liller.

He retired from the state of W.Va., having worked for Canaan State Park. He was an Army veteran of WWII.

He is survived by his wife, Alice Elizabeth (Parks) Liller, Mtn. Lake Park; three sons, Ashley Liller, Montana, Calvin Liller, Mt. Storm, W.Va., and Bruce Liller, Morgantown, W.Va.; three daughters, Connie Auvil, Florida, Cathy Neubert, Grantsville, and Susan Oliver, Davis, W.Va.; 12 grandchildren; and six great-grandchildren.

Friends were received at David A. Burdock Funeral Home, Oakland, where a service was conducted on Tuesday, April 28, with the Rev. John Skipper officiating.

Interment followed in Fairview Cemetery.

EDITH P. SMITH

Edith Pearl Smith, 102, Elk Garden, W.Va., died Thursday, April 23, 2009, at Dennett Road Manor Nursing Home, Oakland.

Born Aug. 11, 1906, in Wabash, W.Va., she was a daughter of the late James and Betty (Murphy) Sollars. She was also preceded in death by her husband, Guy A. Smith; and her siblings.

She was a member of the Nethken Hill Methodist Church and a member of the Mt. Storm VFW Auxiliary.

She worked in the steel mills in Morgantown, W.Va., as a teenager. It was while being employed there that she met her husband, Guy Smith, from Terra Alta, W.Va. Shortly after being married in 1922, the couple returned to the Elk Garden area and set up housekeeping in Emoryville.

She is survived by one son, Charles Smith, Elk Garden; four grandchildren; nine great-grandchildren; and nine great-great-grandchildren.

Friends were received at David A. Burdock Funeral Home, Kitzmiller.

A service was held on Sunday April 26, in the Nethken Hill Methodist Church, with the Rev. Ross Glotfelty officiating.

Interment followed in Kalbaugh Cemetery.

DAVID A. McROBIE SR.

David A. "Buster" McRobie Sr., 83, Reseda, Calif., formerly of Oakland, passed away on Monday, April 20, from cancer.

He was a son of the late Earnest J. and Lillie Mae McRobie. He was also preceded in death by his wife Dolly.

He worked as a mechanical engineer and traveled the world extensively. Dave was well loved and lived a full life. He will be missed by all.

He is survived by his daughter, Diana Oxford; one granddaughter, Heather McRobie; two sisters, Louise Beckman and Josephine Murphy; and his great-granddaughter, Maddisen Walusko.

A service was conducted on Monday, April 27, at Pierce Brothers Valhall Memorial Park, where he was laid to rest beside his beloved wife Dolly.

(Paid Obituary)

Obituary Policy

The Republican reserves the right to edit obituaries to conform to the guidelines established by the editorial department. The publishing of obituaries is a complimentary service.

Those individuals wishing to have an unedited obituary published may do so for a per-column-inch charge.

JEREMY L. YUTZY

Jeremy Lynn Yutzy, 30, Frostburg, died Saturday, April 25, 2009, at WMHS Memorial Campus, Cumberland.

Born Feb. 3, 1979, in Cumberland, he was a son of Harold Yutzy Jr. and companion Pamela Bowman, Meyersdale, Pa., and Deborah Yutzy and companion Danny Tressler, Meyersdale. He was preceded in death by one grandfather.

He was a correctional officer for WCI, Cresaptown.

In addition to his parents, he is survived by his companion Jennifer; three stepdaughters, Skylar, Sydney, and Shayna Morgan; one brother, Brandon Yutzy, Frostburg; his paternal grandparents; and his maternal grandparents.

Friends were received in Newman Funeral Home, Salisbury, Pa., where a service was conducted on Wednesday, April 29, with Rev. Sam Coughenour officiating.

Interment was held in Emmanuel Methodist Cemetery.

MARY E. FELTON

Mary Ella Felton, 87, Chesapeake, Ohio, was carried to God's arms by heavenly angels on Thursday, April 23, 2009, from the Heritage Center in Huntington, W.Va., where she resided for the past 13 months.

Born Aug. 10, 1921, in Detroit, Mich., Mary was a daughter of the late William and Mary Steltzner. She was also preceded in death by her husband, Clarence W. Felton; one granddaughter, Cheri Lynn Harless; one son-in-law, Larry Adkins; and one brother, William Steltzner.

She attended multiple churches over the years, including Pentecostal Church, Corinth, W.Va., First Church of God, Princeton, W.Va., Rich Creek Baptist Church, Spanishburg, W.Va., and most recently, Union Missionary Baptist Church, Chesapeake.

Mary is survived by five children, Carolyn Harless and husband Bill, Donna Adkins, Grant Felton and wife Patti, Eddie Felton and wife Mary Ann, and Warren Felton and wife Kathy; 11 grandchildren; 16 great-grandchildren; and one brother, Donald Steltzner.

Friends were received at Schneider-Griffin Funeral Home, Chesapeake, where a service was conducted on Sunday, April 26, with Rev. Bob Barbour officiating.

Burial followed in Highland Memorial Gardens.

Condolences may be expressed at www.schneidergriffin.com

(Paid Obituary)

VIRGIE G. NICOLETOS

Virgie Gaster Beaman Nicoletos, 81, Lewes, Del., died Friday, April 24, 2009, at the Delaware Hospice Center, Milford, Del., after a lengthy bout of cancer.

Born July 7, 1927, in Sheffield, Pa., she was a daughter of the late John Q. Gaster and Elsie V. (Broadwater) Gaster. She was also preceded in death by one daughter, Virgie Elaine Flynn; and five sisters, Anna V. Ruby, Maxine P. Riley, Ethel I. Smith, Freda H. Wilson, and Dorcas E. Louie.

She retired after 24 years as a deputy courtroom clerk for the Superior Court in the State of California, County of Santa Clara.

Mrs. Nicoletos enjoyed playing piano, reading, traveling and going to the theatre and opera. She was a member of the Lewes Presbyterian Church, Lewes.

She is survived by her husband of 15 years, Nicholas G. Nicoletos; one grandson, Robert Flynn, Gilroy, Calif.; one sister, Betty J. Louie, Oakland; and one brother, John Q. Gaster, South Plainfield, N.J.

A memorial service will be held on Saturday, May 2, at 10 a.m. at Lewes Presbyterian Church, Lewes.

Burial will be private at the Delaware Veterans Cemetery, Bear, Del.

Memorials may be made to Delaware Hospice Center, 100 Patriot's Way, Milford, DE 19963; or Lewes Presbyterian Church Building Fund, 133 Kings Highway, Lewes, DE 19958; or to the American Cancer Society, P.O. Box 163, Salisbury, MD 21803-0163.

Arrangements were handled by Parsell Funeral Enterprises Inc., Lewes.

(Paid Obituary)

Contmued on Page A-7

BARBECUE TIME

BITTINGER FIRE HALL
CHICKEN BARBECUE
SATURDAY, MAY 9
3:00 PM
Bring the whole family!

Friday, May 1, is Guest Bartender Night
4-8 pm

In Memory of Jay Meyers
All proceeds will benefit the Jay Meyers Memorial.
Guest bartenders will be the staff of Oakland Golf Club

JONNY ROCK (MOOSE) 5:30-9:30 P.M.

PRIZES!
FOOD AVAILABLE
DRINK SPECIALS!
Call for further entertainment schedule!
Hours:
Mon. - Thurs., 3-11 pm
Fri. & Sat. 3-12 pm
HAPPY HOUR DAILY 4-8 PM
Pizza & Subs to go!
MOONEY'S SPORTS PUB
At OAKLAND GOLF CLUB
Book your party with us!
SPORTS
301-533-0120

TRI STATE MEMORIAL CO.
Main office in Piedmont, WV
1-800-924-6701
Area Representatives:
Marsha Swauger
Grantsville, MD
301-895-5764
Amy Custer
Oakland, MD
301-334-1139
Top quality Granite, Marble, & Bronze
Personalized Memorials -- Duracolor Etchings
Expert Design & Superior Workmanship

2008 Chrysler Sebring Touring Convertible
Loaded
SPECIAL
$14,995

Accident CHRYSLER JEEP DODGE GARAGE

2000 Jeep Wrangler Rubicon
6 Cyl., Hardtop, Auto, A/C
Alloy Wheels
Exc. Cond.
One Owner
$9,495

PROGRAM

08 Dodge Gr. Caravan SE	$14,995
08 Chrysler Sebring Ltd Conv	$17,995
08 Chrysler Sebring Touring Conv	$14,995
08 Dodge Sprinter Diesel	$33,995
08 Dodge Nitro	$15,995
08 Jeep Gr. Cherokee Laredo	$20,995
08 Dodge Avenger SE (2)	$11,995
08 Dodge Durango Limited (2)	$18,995
08 Chrysler Sebring LX	$14,995
08 Chrysler Town & Country Trng	$20,995
08 Dodge Challenger SRT8	$39,995
07 Dodge Ram 3500	$24,995
07 Dodge Ram 2500 Dsl, Quad	$25,995
07 Dodge Caravan SE	$11,995
06 Chrysler 300 AWD	$18,995
06 Chrysler Sebring	$ 8,995
06 Dodge Stratus SE	$ 8,995

PRE-OWNED

07 Jeep Gr. Cherokee Overland	$18,995
06 Dodge Ram 2500 Quad	$19,995
06 Jeep Liberty Limited	$12,995
06 Dodge Ram 1500	$18,995
06 Mitsubishi Outlander	$11,995
05 Jeep Liberty	$10,995
05 Dodge Ram 3500	$18,995
05 Chevrolet Equinox AWD	$10,995
04 Jeep Gr. Cherokee Ltd	$12,995
01 Dodge Ram 1500 Quad Sp	$ 6,995
00 Jeep Wrangler	$ 9,495
98 GMC 2500	$ 6,995

* See dealer for details. Prices include all discounts, rebates & incentives. Trade will affect selling price. Tax, title and tags extra. Vehicles may not be exactly as shown. Dealer not responsible for typos, errors & omissions.

301-746-8181 • 301-895-3230
113 S. Main St. Accident MD
OPEN: M, TU, TH, FR - 8 to 7, WED - 8 to 6, and SAT - 8 to 1
Pre-Owned Vehicles Eligible For Chrysler Service Contract
3 mo. / 3,000 mi. Powertrain warranty on pre-owned vehicles.
CARFAX

B.P.O.E. Lodge No. 2481
10th Annual
Harley Party
Saturday, May 2, 2009
First Prize . . New 2009 Harley-Davidson Electraglide Ultra Classic with ABS Brake System
Second Prize . . . . . Fifteen Hundred Dollars ($1,500)
Third Prize . . . . . One Thousand Dollars ($1,000)
Fourth Prize . . . . . Eight Hundred Dollars ($800)
First Ticket Drawn Receives $200
Every 20th Ticket Drawn Receives $125
The Last Ticket Drawn Will Be The Winner of 1st Prize
Winners are responsible for their own prize declarations
Place: B.P.O.E. Lodge No. 2481
Ticket Price $125.00
Doors Open at 4:00 p.m.
6 Alcoholic Beverage Tickets per Harley Ticket
Free Draft Beer, Soda, Tea
Alcohol served from 4:00 until last ticket drawn
Dinner: 5:00 p.m. Drawing begins: 6 p.m.
Lots of fun for ticket holder and guest
Only 300 Tickets Sold
Bartender has the right to refuse service.
NOT TAX DEDUCTIBLE
Tickets still available @ Elks Lodge 301-334-1119 or contact any Elks member for more information

The Four Seasons Dining Room at Will O' the Wisp
cordially invites you to our
Mother's Day Buffet
Sunday, May 10
From 11:30 a.m. until 7 p.m.
$23.95 per guest
(Children under 12 pay their age)
Menu
Chilled Gazpacho Soup
Maryland Crab Soup
Tossed Garden Greens & Leaf Romaine w/Dressings & Garnishes
Including Citrus Fruits, Toasted Pecans & Assorted Vinaigrettes
Antipasto Salad — Salad Sevilliana
Summer Potato Salad — Relish Tray
Waldorf Salad — Olives & Pickles
Fresh Sliced Seasonal Fruits Displayed On Mirror
Chilled Peel-and-Eat Shrimp with Cocktail Sauce
Carved Roast Top Sirloin of Beef with Cabernet Demi-Glace
Carved Roast Loin of Pork au Poivre w/Mushroom-Brandy Sauce
Fillets of Yellow Fin Tuna
Both Blackened & Simply Broiled, with Triple Berry Port Wine Reduction
Breast of Turkey Cutlets Chasseur
Shepherd's Pie with Sweet Potatoes Duchesse
Roasted Red Bliss Potatoes — Ratatouille Niçoise
Roasted Broccoli, Cauliflower & Carrot Medley
Freshly Baked Rolls & Nut Bread
Assortment of Cakes & Pies
Fresh Strawberry Bar w/Meringues, Angel Food Cake & Garnishes
White Chocolate Fondue with Dipping Fruits & Sweets
Miniature Pastries & Confections including CremeBrulee, Cannolis, Éclairs & Cream Puffs, Petits Fours Glaces, Assorted Mousses & Tartlets
Reservations Welcomed!
Please call 301-387-5503, extension 2201

THE PACK 70 CUB SCOUTS held their annual Pinewood Derby on April 19 at St. Peter's Catholic Church in Oakland. With the help of their parents, 13 Cub Scouts built cars from a block of wood, plastic wheels, and metal axles. Each Scout designed and painted their cars with different shapes and colors. The cars were weighed in and raced in heats throughout the event on a specially designed track. The top winners were Austin Baker, first place; William Baker, second place; and John Wagner, third place. Each Scout received a participation trophy. The Pack 70 Cub Scouts, front row left to right, are Patrick McDonagh, Ryan Roszell, Leon Dubansky, Richard Granke, Brant Miller, and Billy Reall. Second row, left to right, are Joe McClosky, Coltan Cervi, Daniel Nickel, and Blake Smith. Third row, left to right, are John Wagner, Austin Baker, and William Baker. Pack leaders, back row, left to right, are Dale Baker, Bill Roszell, Mike Summerfield, and Charlie McClosky.

OBITUARIES

Continued from Page A-6

GARY W. FRANTZ

Gary W. Frantz, 69, Grantsville, went to be with the Lord on Friday, April 24, 2009, at Goodwill Mennonite Home, Grantsville.

Born Jan. 13, 1940, in Friendsville, he was a son of the late James and Laura Belle (Thornburg) Frantz. He was also preceded in death by one brother, James Frantz; and his father and mother-in-law, Raymond and Mildred Loechel.

Mr. Frantz was the owner and operator of Tri-State Logging Inc. and a school bus contractor for the Garrett County Board of Education.

He attended Cornerstone Assembly of God, Boynton, Pa.

He is survived by his loving wife of 50 years, Helen R. (Loechel) Frantz, three sons, Jeffery L. Frantz, Gary Frantz, and Eric J. Frantz and wife Melissa, all of Grantsville; three daughters, Kimberly S. Butler and husband Randy, Grantsville, Lisa A. Fratz and husband Greg, Accident, and Cheryl D. Frantz, Grantsville; one brother, Donald Frantz and wife Vena, Waldorf; two sisters, Barbara Andria, Smithfield, Pa., and Linda Miller, Grantsville; 10 grandchildren, Brandon Butler and fiancée Lindsay, Cody Butler and fiancée Stephanie, Trevor Butler, Jodi Wilson and husband Ricky, Jessica Fratz, Jordan Fratz, Katie Frantz, Andrea Frantz, Kylie Frantz, and Connor Frantz; and several nieces and nephews.

At Mr. Frantz's request, there was no visitation.

A private graveside service was conducted at Grantsville Cemetery, with Pastor David L. Marsh officiating.

Expressions of sympathy may be sent to Crossroads Christian Center, Stewartstown Rd., Morgantown, W.Va.

The family would like to extend their thanks to Goodwill Mennonite Home and Cherry Hill Assisted Living for taking such good care of Gary during his illness.

Newman Funeral Home, Grantsville, was in charge of arrangements.

Condolences may be sent to the family at www.newmanfuneralhomes.com

(Paid Obituary)

Subscribe to *The Republican*

LINDA G. HARTMAN

Linda Gay Hartman, 64, Swanton, died Monday, April 27, 2009, at her residence.

Born May 29, 1944, in Uniontown, Pa., she was a daughter of the late Orel Wendel and Lettie (Spear) Jenkins. She was also preceded in death by her husband, Junior Elwood Hartman; and one son, Jeffrey Hartman.

Linda was a member of the Eastern Star and owner of Personal Touch Cleaning Service.

She is survived by one son, Wendel Elwood Hartman and wife Julie, Swanton; four brothers, Charles Jenkins, Pittsburg, Calif., Edgar Jenkins, Cleveland, Ohio, Paul Jenkins, Markleysburg, Pa., and Wendel Jenkins, San Diego, Calif.; one sister, Edna Mae Firestone, Markleysburg; and one granddaughter, Maliya Teets.

Friends were received at David A. Burdock Funeral Home, Oakland, where a service was conducted today, Thursday, April 30, with the Rev. Dennis Letterman officiating.

Interment was held in Humberson Cemetery, Markleysburg.

(Paid Obituary)

JIMMIE L. STEMPLE

Jimmie Lee Stemple, 70, Aurora, W.Va., went to be with the Lord on Monday, April 27, 2009, at his home.

Born Feb. 14, 1939, in Aurora, he was a son of the late Elmer and Mina (Wotring) Stemple.

He was the husband of Elsie Miller Stemple for 30 years.

Jimmie loved the outdoors and was an avid hunter and fisherman. He was a huge WVU Mountaineer fan, and he never met a stranger. He will be greatly missed by his family and friends.

In addition to his wife, he is survived by one son, Rock Stemple and wife Margie, Jefferson; one daughter, Santa Hsu and husband Sam, Frederick; one stepdaughter, Beverly Fannelli and husband Dan, Germantown; two grandsons, Connor and Quinn Stemple; one granddaughter, Dakota Farr; five stepgrandchildren, Michael, Christin, and Matthew Fannelli, and Bryan and Samantha Hsu; one sister, Petura Kristings and husband Phillip, Yellow Springs; four nieces, Pamela Mrozinski, Sheryl Grossnicle, Laura Harwood, and Rikki Jenkins, one aunt, Kathryn Harvey, Clarksburg, W.Va.; and one uncle, William Wotring, Arthurdale, W.Va.

Friends were received at the Aurora Memorial Building today, Thursday, from 2 to 4 and 6 to 8 p.m.

A service will be held at Aurora United Methodist Church on Friday, May 1, at 11 a.m., with the Rev. Mary Radford officiating.

Interment will follow in Aurora Cemetery.

Hinkle Funeral Home, Davis, W.Va., is in charge of arrangements.

(Paid Obituary)

CONNELL T. CHANEY

Connell Thomas Chaney, 93, Grantsville, died April 22, 2009, at the Goodwill Mennonite Home, Grantsville.

Born April 7, 1916, in Avilton, he was a son of the late Walter and Alice (Whiteman) Chaney. He was also preceded in death by his beloved wife Margaret, who died in August 1996; his son-in-law, Orlo Folk, in 1991; four brothers, Oscar, Edgar, Lawrence, and Paul Chaney; and six sisters, Marie Sonnenberg Bennett, Ruth Crowe, Hazel Robertson, Naomi Edsall, and Violet and Vera Chaney. Connell was the last surviving member of the Walter Chaney family.

In his youth he accepted Christ as his personal savior and was baptized in the original Cherry Grove Church of the Brethren in Avilton.

He married Margaret Lloyd in 1937, with whom he shared his life for 59 years.

After marrying, Connell and Margaret lived in Frostburg, and he worked at the Celanese Corp. in Cumberland. During that time they were both very active in the work of the Frostburg Church of the Brethren, teaching Sunday School, singing in the choir, etc. After serving in the Medical Corps in World War II, Connell returned to Frostburg, where he became a "lay minister" in the church and eventually felt the call of God to become a full-time pastor.

He then moved his family to Chicago, Ill., where he attended Bethany Bible School and Seminary. Connell was licensed to the ministry in 1947 and ordained in 1948.

During more than 40 years as a pastor, Connell served a number of churches, where Margaret often served as music and/or choir director. The churches he served were Bear Creek, Accident; Oak Grove, McHenry; Wiley Ford, Wiley Ford, W.Va.; Livingstone, Cumberland; Old Furnace, Ridgeley, W.Va.; Bedford, Pa.; Petersburg, W.Va.; Bethel, Landis, W.Va., St. John's United Church of Christ, Grantsville; Bethesda, Grantsville; and Maple Grove Church, Grantsville.

Connell was a man known for his integrity and ability to get along with people. His parishioners became dear and precious friends. He had a special spot in his heart for children, and they in turn loved him. Connell worked tirelessly throughout his life and ministry as an advocate for peace. But above all he loved the Word of God and the Lord Jesus Christ. This was evident in every facet of his life. Connell lived a long full life, and his longing to "go home" to be with his beloved Margaret has now been realized.

He is survived by one daughter, Rose Lee Folk, Grantsville; three grandsons: Stephen Folk, Jonathan Folk and wife Kimberly, Grantsville, and David Folk and wife April, Lonaconing Road; five great-grandchildren, Jordyn Lee, Cody Dean, and Lucas Jon Folk and Andrew and Kenny Wilburn; and numerous nieces and nephews.

Friends were received at Newman Funeral Home, Grantsville.

A service was conducted at Cherry Grove Church of the Brethren on Saturday, April 25, with Pastor Tom Wegman and Pastor Richard "Rick" Riley officiating.

Interment was held in Springs (Pa.) Cemetery.

Pallbearers were Dallas Chaney, Olin Wilhelm, Bob Robertson, Steven Diehl, Adam Labutka, and Harry Lung.

Rose Lee would like to extend her thanks to Goodwill Mennonite Home for the wonderful care given to her father during the 3½ years he was a resident.

Expressions of sympathy may be directed to Cherry Grove Church of the Brethren.

Condolences may be sent to the family www.newmanfuneralhomes.com.

(Paid Obituary)

JOSEPHINE G. MATTHEW

Josephine G. Matthew, 85, also known as "Dobey," "Tommy," and/or "Jo," Swanton, died Wednesday, April 22, 2009, at her residence.

Born July 23, 1923, in Hampshire, W.Va., she was a daughter of the late Earl and Rosa (Warnick) Virts. She was also preceded in death by her first husband, Willard "Punk" Arbogast, and one sister, Ethel Chilcott.

She was a homemaker. She formerly worked in human services at various nursing homes and the former Bausch and Lomb.

She attended and supported several churches in the surrounding area.

She is survived by her husband, Carl E. Matthew, Frostburg Village Nursing Home; one son, Robert "Pepsi" Arbogast, Swanton; five grandchildren; and six great-grandchildren.

Friends were received at Boal Funeral Home, Westernport, where a service was conducted on Sunday, April 26, with the Rev. Steffan Carr officiating.

Interment was held Turner Cemetery, Walnut Bottom.

GRAND OPENING

At Our New Location!

Many Other Styles Available
Queen Mattress Sets starting at $299

SPA HEALTH AND COMFORT FOR YOUR BEDROOM.

Englander has developed high performance sleep systems with:

- state of the art spring wire technology.
- viscoelastic memory foam.
- natural latex for deeply restful uninterrupted sleep.

FREE BED IN A BAG with the purchase of a set for $699 or more. Your choice of design. While supplies last. Limited quantities

Our integrated foam encased design conforms to you as you lie down, then adapts to your movements all night long. Enjoy never ending comfort and support with Rest & Restore.

Rest&Restore™
Spa Health and Comfort For Your Bedroom

Refresh Yourself	
Twin Set	$1,269
Full Set	$1,329
Queen Set	**$1,399**
King Set	$1,729

Sunrise	
Twin Set	$1,279
Full Set	$1,349
Queen Set	**$1,499**
King Set	$1,789

Rejuvenate For Life	
Twin Set	$1,639
Full Set	$1,699
Queen Set	**$1,799**
King Set	$2,059

Grand Central Inc.
MATTRESS max®
NEW LOCATION!
301-387-7810
Dry Dock Plaza
19509 Garrett Highway, Deep Creek Lake
Mon. - Thurs., 10-6; Fri. & Sat. 10-7; Sun. 10-5

Notes From Bittinger

by Joan Glotfelty Sussman

There is no doubt that winter is over. In fact, this Saturday is more like summer than spring. I think it is in the low 80s! Just several days ago we had lots of snow flying around Bittinger. In the morning, there was just a light snow shower, but by late afternoon and into evening it snowed pretty hard. Thank goodness it did not last that long.

In fact, it almost seems too hot for having daffodils in bloom. Even my narcissus, which usually blooms a little later than regular daffodils, is blooming. Mary Brenneman Frey even has some tulips.

Mary's daughter Ruth Detrick and son popped down from Eighty Four, Pa., to spend a few days with Mary.

The grass on my lawn is so green and somewhat thick, but it's not really ready to be mowed.

Ruth said her mother's lilac "tree" (a very big bush) is budding out. It must be a little ahead of my two bushes. I can see a little bulge on the end of branches, but not much. I'm glad they were not fully budded last Wednesday, because a few years ago we got a late snow and it really hurt the lilac blossoms.

It is a mystery to me why all the trees at the Southerners' property are in bud – oak and even maple – but for some reason my maple is showing no signs of any buds. Claire asked me when the tree will bud out. I told her I'm not sure, but I kind of think it's in May.

It's quite a shock to the system to go from 40 degrees one day to 80 degrees overnight. Actually, last Friday I ran my furnace for a minute first thing in the morning just to take the chill off the house.

Early last week, I thought maybe I heard a ghost of a spring peeper's song, but it was so slight that I wasn't sure. But by Friday I was sure.

Of course, it wasn't even close to what Sheila has since she is near wetland and ponds. And she has loud and aggressive robins. One was so loud that she couldn't hear when I was on the phone.

She awakened this morning to loud noises outside, as a robin banged against her window. It is good to hear bird songs when you wake up in the morning. And it is simply wonderful to get up to sunshine.

Shawn Buckel saw a great blue heron in the Stevenses' pond. Cindy and Sally Beachy and I found a dead one along the fence line when we were kids. We thought it was unusual enough to drag it back home. I can't imagine what we planned to do with it. Although it is not very common to see them here, it is not terribly unusual. I have often seen them at Beachys' pond.

At last, Brenneman's Store will reopen this Friday, May 1, from 9 a.m. to 9 p.m.

A reminder that the Ladies Garden Tea will be held at Cherry Glade Mennonite next Wednesday, May 6, at 6 p.m. Guests should bring a tea cup. Lots of good foods will be served. RSVP to Beth Beitzel at 301-245-4041.

Herman "Hump" Nesline died late last week from kidney failure. His funeral was on Monday. He was the father of Larry Nesline of Bittinger.

Don't forget that next Monday evening will be the Women of ELCA Mother and Daughter Banquet at 6:30 p.m. at the fire hall. It's a slim chance that tickets will still be available, but persons may call Jenny Hady at 301-245-4520 by this Sunday, May 3.

The summer Bittinger Fire Department chicken barbecues will be held on the second Saturday of every month from May through August. So next Saturday, May 9, will be the first one. Then they will be June 13, July 11, and Aug 8. Mark your calendars. The barbecues begin at 3:30 and go until they sell out. And that is happening more and more often, so plan to go early, or else you might be disappointed.

It seems a little early, but is sure is warm, so maybe it's not surprising that the hummingbirds are back, and probably very hungry after they migrated. So don't wait to put your feeder up.

I wish I could take a walk in the woods, because I know that I would find some wildflowers like spring beauty, Carolina Dodge's favorite wildflower, and maybe a few early violets and ramps.

In his first 100 days, Obama faced the most challenging time since the FDR days. But I agree with him when he said that instead of looking backward, we should look forward. America as a whole has a lot of confidence in Obama, and they support an active government. The way the country will judge him is by results.

I was surprised and delighted to get a visit from a former student. He was my student when my aneurism happened. He said the students thought I would be back and be all right. He was certainly wrong about that.

But then I learned some sad news, that Oliver Jones was well on the way to a Division I university. But during the national playoffs, he didn't just break his leg, he shattered it with much nerve damage. Unfortunately, he is now permanently disabled.

I asked him how he feels about Obama, the first African-American president. Of course, he is happy, but also pretty worried, because if Obama cannot solve the mountain of problems that we face now, everyone with even a tiny bit of prejudice will blame his race if he is not 100 percent successful. But I hear many different people who believe that Obama is up to the job more than anyone else, even some Republicans.

Adorable Adoptables

MANY PETS ARE AVAILABLE FOR ADOPTION this week at the Garrett County Animal Shelter, including a large female hound/Rottweiler mix, a medium size "Heinz 57" that was given up by her owner, a very friendly female black cat with medium length fur and a fluffy tail, and two cute black kittens. "This has been the busiest week ever at the shelter, with lots of dogs being brought in," said a Humane Society spokesperson. "Plus, last week's female beagle and female elkhound mix are still available. Fortunately, since the shelter was overfull with dogs earlier this week, HART was able to take out six canines to rescue. There are many nice cats at the shelter as well, including a female tortoiseshell, two male tabbies, a longhaired buff/white male, and an older large tortoiseshell that is already spayed. They are all very loving and in need of good homes before the kittens start pouring in." For more information, persons may call the shelter at 301-334-3553. Located along Oakland Sang Run Road, the facility is open Monday through Friday.

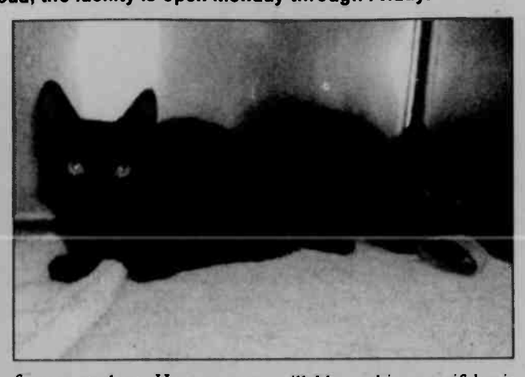

Bloodmobile Set For Grantsville Visit Next Week

The American Red Cross bloodmobile is scheduled to visit Maranatha Assembly of God, Grantsville, on Monday, May 4, from 12:30 to 6:30 p.m.

For more information, persons may call the Western Potomac Chapter at 301-334-3810.

Town Hall

OAKLAND

The next town council meeting will be held on Monday, May 4, beginning at 7 p.m.

The meeting will open with the approval of the last meeting's minutes, the financial reports for March and April, and the utility bill adjustment requests.

Proposed Ordinances to be discussed are: O2009-03: Water/Sewer Rates Ordinance, and O2009-04: FY2010 Budget Ordinance.

Proposed Resolutions to be discussed are: R2009-04: Resolution for submitting application for Dove Center grant to CDBG, R2009-05: Personnel Policy Resolution (note section 1.8, which has been changed to reflect the military leave as approved by the council at the last meeting), and R2009-06: Resolution to sell property to Betty Kerins.

The meeting will close with the approval of the bills and committee reports.

Special Events

The births of two babies were announced this week, a boy and a girl.

A son, Levi Brian, was born to Brian and Katy (Ashby) Roderick, Swanton, on April 1 at Garrett County Memorial Hospital.

A daughter, Brayleigh Dayle, was born to Shawn and Daneille (Meeks) Aronhalt, Oakland, on April 13 at Garrett County Memorial Hospital. The maternal grandparents are Larry and Nancy Meeks, Chestertown, and Dale and Millie Hutzel, Oakland. The paternal grandparents are Vernon and Beckie Aronhalt, Elk Garden, W.Va.

Crime Solvers

Garrett County Crime Solvers recently announced its offer of $10,000 for information leading to the arrest and conviction of the responsible party for the theft of copper wire, tools, and large cables from Maryland Minerals in mid-April.

Unknown suspects gained entry into the crushing plant of the business, located on Quarry Road, sometime between the hours of 4 p.m. April 17 and 2:30 p.m. April 18.

Anyone with information about this case or any other unsolved crime is asked to contact the Garrett County Crime Solvers at 301-334-1975. Those who provide tips that lead to an arrest and conviction may be eligible for this reward. Callers may remain anonymous.

MEETS WITH DELEGATE BEITZEL – Kenneth R. Wilson, Department of Maryland American Legion legislative committee liaison officer, recently met with Delegate Wendell Beitzel at his office in Annapolis to discuss the house bills that will affect veterans on both the local and state level. "Since Delegate Beitzel is a legionnaire, he understands the needs of the area veterans, and has sponsored bills that will help them," Wilson said.

RABIES CLINIC SCHEDULE

IMPORTANT: Garrett County experienced six positive cases of rabies in wildlife in 2008; one case in a skunk and five cases in racoons. Protect your pets and your family from the threat of this disease by bringing your dogs, cats and ferrets to the clinic in your area. Cost per animal - $5.00

PLACE	SITE	DATE	TIME
Grantsville	Grantsville Elementary School	Monday 5/4/2009	5-6 p.m.
Gorman	Gorman Fire Hall	Tuesday 5/5/2009	5-6 p.m.
Accident	Accident Elementary School	Wednesday 5/6/2009	5-6 p.m.
Friendsville	Friendsville Elementary School	Thursday 5/7/2009	5-6 p.m.
Bloomington	Bloomington Fire Hall	Friday 5/8/2009	5-6 p.m.
Oakland	Garrett County Health Dept.	Saturday 5/9/2009	10-12 noon

DOG AND CAT LICENSES CAN BE OBTAINED AT EACH CLINIC

Only pets under the control of a responsible person may be brought to the clinic. Dogs MUST be on a leash. Cats and ferrets MUST be in a cage or tightly secured box with air holes. If a cage/carrier is not available cats MUST be carried in a pillowcase or suitable cloth sack. No other animals will be vaccinated

PARKSIDE PIZZA & GRILLE LLC
Adjacent to Grantsville Park
301-895-3355
Free Breadsticks with the purchase of any medium or larger pizza.
Must present coupon
Expires 5/8/09
In-store Pizza Special! Call for details!
Enjoy a great summertime party on our outdoor deck!
Birthdays! Anniversaries! Just for Fun!
Pizza & Ice Cream cakes available!
Summer Hours: Starting May 18
Mon. - Thurs. 11-9 • Fri. & Sat. 11-10 • Closed Sunday

MULCH
Premium Double Ground Hardwood
Original, Cocoa Brown, Black
•Wood Chips
•Screened Topsoil
•Bulk "Seasoned" Firewood
•Mushroom Manure Mulch
WE DELIVER!
BUY BULK & SAVE $$$!
MHIC#96039
301-334-5810
301-616-6576
www.GreenThingsLLC.com
Licensed and Insured
Open Mon. -Fri., 6am - 6pm; Sat., 6am - Noon; Sundays, appt. only
GreenThings, LLC
Landscaping and Property Maintenance
Located on Rt. 219, approx. 7 mi. South of Oakland
Now Supplying Landscape & Building Stone
Western Maryland Natural Field Stone
NEW For 2009!
COUPON
15% OFF
Receive 15% Off your first purchase with this coupon
Good until 6/1/09 1 coupon per person
•1"-3" Drystack •3"-6" Builders
•1"-2" Flagstone
•Large & Small Boulders
•Landscape Steppers
(All products on pallets & sold by weight)

First Time Homebuyer
Purchase or Refinance
Reverse Mortgages
Construction–One Time Close
Call today for a free pre-qualification:
Shirley Bernard
FIRST HOME MORTGAGE
317 East Oak Street
Oakland, MD 21550
Phone 301-533-0535 or 301-707-1215 cell
sbernard@gofirsthome.com
www.gofirsthome.com
Equal Opportunity Lender

SUNDAY BINGO
Paper Package Deal—May 3
Regular Games Pay $50.00
Open to the Public
60 Players - Games Pay $60
70 Players - Games Pay $70
80 Players - Games Pay $80
Smoke Free
Doors open 11:30 a.m., Early Bird 12:55 p.m., Regular Games 1:00
This Week's Jackpots
Bonanza Bingo (57 Nos.) $982.00
Progressive Game (55 Nos.) $599.00
Mystery Number $51.00 + gas
55 Number Game $500.00
Refreshments & Good Food Available
PLENTY OF SEATS
Elks Lodge #2481 100 Elk St., Oakland, MD
For more information call 301-334-1119
No admission under age 18 Sponsored by B.P.O.E. #2481

There's Always Something Blooming at our
NEW Location!
114 S. Second Street
(Located between Marvin's and Proudfoot's Oakland Pharmacy)
Ask us about our
Mother's Day SPECIALS!
DON'T WAIT
Order Your Memorial Day Flowers Early!
Jan Florist
301-334-9404
She'll know they came from Jan

Photo: Christopher Schwer
CHECK OUT OUR BEAUTIFUL SILKS, WREATHS AND ARRANGEMENTS FOR YOUR MOTHER'S DAY NEEDS

West Virginia

News from Preston, Tucker, Grant and Mineral Counties.

Mystery Dinner Theater To Benefit PC Arts Council, Mary's Restaurant

The Arts Council of Preston County will present its annual Mystery Dinner Theater fundraiser on Thursday, May 14, and Friday, May 15, evenings at the Community Building, located along Brown Avenue in Kingwood.

Proceeds from this year's event benefit the council and J. and Claudia Atkinson, owners of Mary's Restaurant, a Kingwood landmark that was destroyed by fire on March 14. Claudia's Catering will provide the food for both shows.

The mystery play, *Murder in the Cast*, written and directed by JoAnn Peterson, is about the intertwined lives of the cast of a national tour who have just arrived in town to perform the Broadway show *Oliver!*

As with most acting groups, there are personality conflicts, temper tantrums, and ego problems.

"You'll meet an Artful Dodger with a fetish for fire, a sly director, a conniving producer, a star everyone wants to get rid of, a self-absorbed hunk with a girlfriend whose voice could split your eardrums, a stereotypical stage mother, and her very talented, but shy daughter," said a council spokesperson. "Is it any wonder that the stage is set for M-U-R-D-E-R?"

When someone dies, everyone becomes a suspect. Sub-plots unfold as relationships and motives are disclosed that will help the audience uncover who the murderer is. Prizes will be awarded to those who solve the mystery.

Several audience members will also get to join the cast on stage as they become actors in the show.

Thursday's presentation will include the show and homemade sweets and desserts. The ticket for the show/dessert event is $15 per person. A social time begins at 7 p.m., with the interactive, audience-participation mystery theater beginning at 7:30 p.m.

Friday's activities will begin at 6 p.m. with a social time, followed by a full-course dinner at 6:30 p.m. The menu is crab bisque soup, Atkinson house salad, herb rubbed pork loin, garlic mashed potatoes, basil green beans, and Claudia's award-winning blackberry wine cake. The ticket for the dinner and show is $30 per person.

Tickets can be purchased at all Clear Mountain Bank branches, Valley Pharmacy in Reedsville, and Foodland and Clay Arts by Gail/Arts Council of Preston County Gallery (South Price Street) in Kingwood.

For information, persons may call 304-329-6336 or 304-282-8565. For reservations by phone, one may call 304-329-6336 or e-mail nightengale103@atlantic-bb.net.

Reenactments, Other Activities Set In Rowlesburg

A reenactment of the Civil War Battle of Greenland Gap and the Battle of Rowlesburg, along with a variety of other events, will be held in Rowlesburg this weekend, May 2-3.

Saturday's events will include a quilt show at the VFW lodge hall, Amish buggy rides in the park, a Ladies Tea at Christ United Methodist Church at 11 a.m., the Battle of Greenland Gap at 2 p.m., a concert by Sam Bulford & Friends in the Szilagyi Center, dinner by the PTO from 4 to 7 p.m. in the center, and a concert by the Hoe-Down Rich Mountain String Band at 8 p.m.

Sunday's schedule will feature a Relay for Life at 8 a.m., followed by breakfast at the VFW, church services at 10 and 11 a.m., chicken dinners served in the park from noon to 5 p.m., and the Battle of Rowlesburg at 1:30.

There will also be various displays throughout the weekend.

Persons desiring more information may telephone Tim Weaver at 304-454-2075.

DESTROYED LANDMARK TO BENEFIT FROM THEATER EVENT – The Arts Council of Preston County will hold its annual Mystery Dinner Theater fundraiser on Thursday, May 14, and Friday, May, 15, in the Community Building in Kingwood. A portion of the proceeds will go to J. and Claudia Atkinson, owners of Mary's Restaurant. The downtown Kingwood landmark was destroyed by fire on March 14. Pictured is the restaurant shortly after firefighters extinguished the blaze. See story for more information about the fundraiser.

Ougabus Group Holds Annual Mtg. In Aurora

The annual meeting of the Ougabus Society was held at Melanie's Restaurant in Aurora on Sunday. The event was called to order by president Ed Husenhaymer.

Vice president Abner Husenhaymer lead a prayer and a moment of silence to honor deceased members.

Following the dinner, various items of business were discussed, including the addition of a ceremonial flag, presentation of a plaque in recognition of the Ougabus Room, discussion of historical facts, Ouga-bull shooting, door prizes, selection of colors for next year, directory information, and ceremonial presentations.

It was also noted that the Ougabus Golf Classic was not held this year.

In addition to the Husenhaymers, other members attending the meeting were treasurer Ron Wotring, Jim Teets, Everett Selders, Phil Stemple, Wendell Teets, Jim Stanton, Ron Paugh, Larry Bolyard, Glenn Crowe, John Adams, Bud Winters, Jeff Roberson, and Mike Teets.

Unable to attend were Guy Albritter, Lyle Harsh, and John Myers, who was representing the organization in Las Vegas, Nev.

Following the Ougabus anthem, the meeting was adjourned until April 24, 2010.

AURORA/EGLON

SCHOOL SPRING CARNIVAL

The Aurora Elementary School will hold its spring carnival this Saturday, May 2, from 4:30 to 8:30 p.m. at the school. Raffle tickets are currently being sold for a Canaan Valley getaway, a local handmade quilt, and an MP3 player. There will be many items and baskets of theme-related products for the silent auction. A chicken barbecue meal will be served, and there will be games and music for entertainment.

MT. GROVE RAMP DINNER

The annual ramp dinner will be held this Sunday, May 3, at the Mt. Grove Community Building. Serving will be from 11 a.m. until 3 p.m. The menu will include ham, beans, fried potatoes (with or without ramps), cornbread, dessert, and beverages. Ramps will be fixed cold, main, or in a salad. The cost is $7 for adults, $3 for children age 6 to 11, and free for preschoolers.

Elimination tickets for July 11 will also be sold at the dinner along with a free ticket to win the last ticket. The last ticket holders will be eligible for one of six top prizes. Proceeds will benefit the Mt. Grove Volunteer Fire Department.

YARD SALE AND CHICKEN BBQ

The Family Life Center building committee of Maple Spring Church of the Brethren will sponsor a yard sale at the Aurora School on Saturday, May 16. There will be a large selection of household items, a baked goods sale, and barbecue chicken dinners to eat or to go.

RECYCLING MAY 9

Residents are reminded to plan now for recycling on Saturday, May 9, from 9 to 11 a.m. at the Aurora School. Items accepted are plastics, cans, newsprint and business papers, cardboard, magazines and catalogs. No glass will be taken.

LUTHERAN CEMETERY

Pam Garrett has volunteered to mow the Lutheran Cemetery, Eglon, and she would appreciate some financial support for her effort. Anyone with family buried there may be able to provide that help. Her mailing address is P.O. Box 67, Eglon, WV 26716.

NEW BABY

Jeremy and Missy Skiles, Aurora, recently announced the birth of their second child and son, Christopher Dalton, on April 24, 2009, at Garrett County Memorial Hospital. He weighed 7 lbs., 1 oz., and was 19 inches long. He joins his older brother Alex.

His paternal grandparents are Stanley and Tammy Skiles, Oakland, Md., and maternal grandparents are Don and Neva Frantz, Eglon. Great-grandparents in Eglon are Rose Ina Harsh and Hilda Frantz. Great-grandparents in Oakland are Clark and Peggy Skiles, JoAnn Fike, and the late Milton Fike.

KIDS' CLUB

The Aurora Kids' Club is planning a walk-a-thon on Friday, May 15, to raise funds for the Shoes-2-Share Mission. Persons may donate funds to kids planning to walk or may give gently used or new shoes to the mission. Drop-offs should be taken to Deerwood, Aurora, at the intersection of Rt. 219 and Rt. 24. Horse Shoe Run. The collection will continue until Wednesday, May 13. Shoes for both children and adults are needed. Those seeking more information may contact Deborah Strawser at 240-321-3523 or 304-735-5439.

DEATHS

Ruth Lucille Simmons Allman, 88, Eglon, died on Wednesday, April 22, 2009, at Cortland Acres Nursing Home.

She is survived by one son, Cline Allman Jr., Canaan Valley; three daughters, Betty Ksamore, Reedsville, Maggie Eye, Painesville, Ohio, and Wanda Burns, Sterling, Va. A service was conducted on Saturday, April 25, and interment followed in Buena Cemetery, Canaan Valley.

Louella Snyder Fike, Aurora, was recently a patient at Windy Hill, Kingwood, where she celebrated her 90th birthday on April 2, and passed away Friday, April 24, 2009.

(A full obituary appears in this week's A-section.)

Mary E. Lowdermilk Kemphfer, 93, Aurora, died Thursday, April 16, 2009, at Garrett County Memorial Hospital.

(A full obituary appeared in the April 23 issue)

Donald S. (Steve) Howard, 60, Aurora, died at his home after battling cancer.

(A full obituary appeared in the April 23 issue.)

PERSONALS

A baby shower was recently held at the Amboy United Methodist social hall to honor expectant mother Maria Harsh Yoder, Winchester, Va. Maria is the daughter of David and Rita Sue Harsh, Amboy. Family and friends gathered to enjoy games and refreshments, along with many gifts for the baby.

Richard Myers and son Steve, Shenandoah Junction, Alana and Mary Teets, Middletown, Del., and Ann Myers Gaschler, Surf Side, Texas, were all recently guests of their aunt Jessie Federow, Aurora.

Leonard and Tammy Parsons, their sons Daniel and Michael, and Teresa and Stephanie Bittinger all took part in the Walk for Autism in Cumberland at Allegany College of Maryland on April 18. The day netted about $58,000 for research into and help for victims of autism. The family of Daniel Parsons would especially like to extend thanks to all for participating.

Hancell and Mildred Teets have returned to their home in Aurora after spending the winter months in North Carolina at their Winston-Salem home.

Pastor Gary and Bonnie Meeks are now back in Aurora after traveling to Ohio last week to help with a planned celebration for Bonnie's parents' 55th wedding anniversary.

SUMMER HOURS AT HISTORY CENTER

The Aurora Area Historical Society has announced that the history center will open Monday, May 4, and be open from 10 a.m. to 2 p.m. Summer hours for the center will be the first and third Mondays, Fridays, and Saturdays from 10 a.m. to 2 p.m.

Heritage Days will be held June 12, 13, and 14, with a chicken barbecue scheduled for June 13. More information about the event's activities will be printed at a later date. Those with questions may call JoAnn Helton at 304-735-5832.

TERRA ALTA NEWS

TERRA ALTA LIBRARY NEWS

Tiffany Masters, Kaye Garlitz, and Nancy Reger took part in the recent afternoon kids' activity at the Terra Alta Public Library with their children and grandchildren.

Margie Dixon from CEOS (Community Educational Outreach Service) read *Bentley & Eggs* by William Joyce to Tucker Masters, Caden Garlitz, Natalie Reger, Makayla Garlitz, and Chase Garlitz. The children decorated brown bags which they then used in an egg hunt.

CEOS readers will be at the library again on May 6 at 3:30 p.m. Sandy LaRue and Una Kisamore have a project planned for that day. All children are invited to attend.

Some Terra Alta town employees will be at the library on Wednesday, May 20, along with Margie Dixon, to explain and show the benefits of their jobs.

Donators of books, periodicals, and tapes have been Beverly Kerns, Penny Keller, E.M. Sypolt, Florence White, Lawrence Sypolt, Doug and Carolyn Auvil, Crystal White, and Brian Schoolcraft.

LOYALTY DAY DINNER

The Aurora/Terra Alta VFW Auxiliary Post #578 will hold its Loyalty Day Dinner on May 1 at 6 p.m. A flag-folding demonstration will follow the meal.

The VFW members will be discussing their 4th of July plans, which so far include carriage rides in the park.

Subscribe to *The Republican*

Do You Or Someone You Know Suffer From Communication or Swallowing Difficulties?

If So, Let Our Speech Therapy Services Help You

Understand Your Condition And Help Maximize Your Communication Skills and Swallowing Abilities

Garrett Rehab Services
6500 Thayer Center, Oakland, MD 21550
Phone: 301-334-1863

Shelly Marley, SLP

ALL FOOTWEAR
Buy One, Get One
½ PRICE
Half price item of equal or lesser value. Sale includes in-stock footwear only. No special orders or refunds.
STOMPERS "Clothes for your Feet!"™
1429 Maryland Hwy., Mtn. Lake Park
301-334-6112
Tues. thru Fri. 10-5:30, Sat. 10-3

MASTERMIND DESIGNZ
Signs • Banners
Vinyl Decals • Graphics
240.321.4899

Early Bird Specials
Every Wednesday & Thursday
Wednesdays & Thursdays from 5 to 7 p.m
5 Early Bird Specials to choose from!
3-Course Dinner
Only $15.50
New Menu Items Every Month!
Daily Lunch Specials start at $6.99
plus Senior Citizens Get 40% OFF Early Bird Specials on Thursdays (entree only)
Cornish Manor Restaurant & Lounge
830 Memorial Drive, Oakland • 301-334-6499
www.cornishmanor.net
FREE LUNCH DELIVERY
within the Oakland area – 5 order minimum
Call 301-334-6499 for more information or to place your order

JULIE'S GREENHOUSE & Landscaping, LLC
301-387-2521
NOW OPEN FOR THE SEASON!
Mon. - Sat., 9-5; Sunday 11-4 • Located off Rt. 219 on Spring Glade Rd., near Oakland
BEST PRICES AROUND!
CHECK OUT OUR HUGE SELECTION
Fruit Trees
Blueberry Bushes
Strawberry Plants
Rhubarb
Onion Sets
Seed Potatoes
Vegetable Plants
Tons of Ferns
Beautiful Blooming Bedding Plants
Herbs Galore! A stunning selection of healthy plants!
Now taking orders for Spring Clean-Up & Landscaping
Premium Plants for Gorgeous Gardens!

ROCK BAND TO PERFORM AS PART OF YOUTH CONFERENCE – After Edmund, a Christian rock band from Tennessee, will present a concert on Friday, May 8, at Garrett College. The evening will begin at 7 p.m. with a message from Ajith Fernando, the national director of Youth for Christ in Sri Lanka, followed by the concert. After Edmund (the name refers to the boy in *The Lion, The Witch and The Wardrobe*) has been nominated for the Dove Award for the Best Contemporary Rock Album of 2008. *Hello* is the band's debut CD, which critics have said "sounds inventive and polished enough to be a second or third effort." Each of the five band members has been educated in music and "this lends to their creativity," an event spokesperson said. "They give a great concert, with some different twists, that make the event even more enjoyable. We are privileged to have such an excellent speaker as Ajith, and an intense, fun band like After Edmund come to our community." Tickets for the concert are $5 and can be purchased at Gregg's or Proudfoot's pharmacies in Oakland. The conference will continue on Saturday, May 9, also at the college, beginning at 6 p.m. For more information about tickets or the conference, persons may call 301-334-4172.

Arts at a Glance

www.garrettarts.com

THURSDAY, April 30

• *Les Miserables*, presented by the Southern High School drama department, Southern stage, 8 p.m. Directed by Erin White and featuring 70 students. Reserved seats are $10; general admission is $5. To obtain tickets, persons may contact White at 301-616-5407.

FRIDAY, May 1

• *Les Miserables*, presented by the Southern High School drama department, Southern stage, 8 p.m. Directed by Erin White and featuring 70 students. Reserved seats are $10; general admission is $5. To obtain tickets, persons may contact White at 301-616-5407.

• *See What I Wanna See*, presented by the University Theatre in the Frostburg State University F. Perry Smith Studio Theatre, 7:30 p.m. Tickets: $6. 301-687-7462.

SATURDAY, May 2

• **Musical Memories**, a concert by the Garrett Community Concert Band, presenting tunes of yesteryear. Garrett College auditorium, 7:30 p.m. Directed by Moe Turrentine. Tickets, $8 for adults and $2 for students, available at the door.

• *Les Miserables*, presented by the Southern High School drama department, Southern stage, 8 p.m. Directed by Erin White and featuring 70 students. Reserved seats are $10; general admission is $5. To obtain tickets, persons may contact White at 301-616-5407.

• *See What I Wanna See*, presented by the University Theatre in the Frostburg State University F. Perry Smith Studio Theatre, 7:30 p.m. Tickets: $6. 301-687-7462.

MONDAY, May 11

• **Stephen Dunn, Pulitzer-Prize winning poet**, to give reading at the Ruth Enlow Library, Second Street, Oakland, at 6:30 p.m. Dunn will read from selected works from his most recent *What Goes On: Selected & New Poems 1995-2009*. Free and open to the public. Information: 301-334-3996, ext.117.

SATURDAY, May 16

• **House and Garden Tour at the home Vladimir Dupree**. An informal tour of his garden and art collection, 10 a.m. to 2 p.m., 1362 Short Run Road, Kitzmiller.

EXHIBITS

Through May 16: **What If?** by artist Judy McCaughey at the Gallery, Oakland. Exhibit of watercolors, made with the pouring paint method, and new monotypes, featuring a variety of printing techniques. Gallery hours are Monday through Saturday, 10 a.m. to 5 p.m. For additional information, persons may call 301-334-6580.

Serving the Garrett County Arts Community Since 1976

Garrett County Arts Council
206 E. Alder St., Oakland, MD 21550 GCCC 301-334-6580

The definition of appreciation is "to recognize gratefully."

At WEPCO we appreciate all our members and recognize how important they are to our success.

WEPCO offers convenient products such as:
- PAL Plus Online Account Access
- Qwik Draft Bill Payer
- Courtesy Pay Overdraft Protection
- VISA Debit Cards

We understand your busy lifestyle and offer products and services to help make things a little easier.

At WEPCO we're proud to celebrate "u," our member. Because without "u" there would be no "us."

WEPCO FEDERAL CREDIT UNION
www.wepcofcu.com

MAIN OFFICE: 204 North Branch Ave. PO Box 157 Bloomington, MD 21523 301.359.3081 • 800.292.8139 Fax 301.359.3683

OAKLAND OFFICE: 12826 Garrett Highway • PO Box 614 • Oakland, MD 21550 301.334.1431 877.334.1431 Fax 301.334.1544 Drive-Up 130 North 4th St. Oakland, MD 21550

KEYSER OFFICE: U.S. Route 220 South PO Box 818 Keyser, WV 26726 304.788.5305 • 866.788.5305 Fax 304.788.5398

LAVALE OFFICE: 12511 Winchester Road LaVale, MD 21502 301.729.0146 866.729.0146 Fax 301.729.9415

NCUA

The Arts

Garrett County Arts Council Names Karen Reckner Executive Director

The Garrett County Arts Council welcomed Karen Reckner as its new executive director this week.

Council president Tiddle Wheeler said Reckner began working Monday in the council's Gallery office and met with its volunteer board of directors at a monthly meeting Tuesday.

"I hope everyone will share in our delight in having Karen as our new executive director," added Wheeler.

A lifetime resident of Garrett County resident, Reckner was formerly director of business services and training for the Garrett County Chamber of Commerce, where she focused on member benefits and community outreach.

In fostering the arts in Garrett County, Reckner said she plans to work closely with the community and local organizations to create opportunities for networking and arts promotion.

KAREN RECKNER

"I envision the Garrett County Arts Council continuing to serve as a strong active partner to cultural development on a local, regional, and state level," Reckner said of her new position.

She previously worked with the Maryland Department of Economic Development and was a small-business owner in downtown Oakland.

Reckner attended Allegany College of Maryland and has expertise in small-business management, event planning, and customer service.

She is a member of the Maryland board of *Maryland Life* magazine and executive board of Garrett County United Way, and is the founding member of the Barn Quilt Association of Garrett County.

The Garrett County Arts Council provides more than $40,000 in annual local grants funding, with some 20 arts organizations as recipients. As a result, arts groups such as the Garrett Lakes Arts Festival, Our Town Theatre, Garrett Community Concert Band, and Spruce Forest Artisan Village are able to thrive and integrate art into the life of the community, Wheeler noted.

GCAC also oversees the Gallery in Oakland, a retail showcase of fine arts and handcrafted gifts, and overall coordinates a wide range of activities and events to promote the cultural arts throughout the county.

The council receives funding from Garrett County government and the Maryland State Arts Council, and support from GCAC members. For more information, persons may call the office at 301-334-6580 or visit online at garrettarts.com.

Tickets On Sale Now For 2010 Concert Series

The Tri-State Concert Association Legends of Rock 'n' Roll concert series lineup for the 2010 has been announced. Original performers and tribute artists from the 1950s, 1960s, and 1970s will highlight the six-concert series at Allegany High School in Cumberland next year.

The first concert will feature the Contours with Sylvester Potts and one of the top girl groups of the '60s, the Crystals. The Contours' biggest hit, "Do You Love Me," was part of the sound tract for the movie *Dirty Dancing*. The Crystals scored with "Da Do Ron Ron," among other hits.

Also taking to the AHS stage will be Walt Maddox's Marcells. The group's signature hit, "Blue Moon," is just part of their stage show, which features everything from doo-wop to Motown. Joining the Marcells will be Bill Haley's Comets of "Rock Around the Clock" fame.

The "Legendary Ladies" will also perform. This show stars Kathy Young ("A Thousand Stars"), Dodie Stevens ("Pink Shoelaces"), and Little Peggy March ("I Will Follow Him").

The fourth show in the 2010 series will feature "The Gentlemen of the South," with Jimmy Clanton ("Just a Dream"), Frankie Ford ("Sea Cruise"), and Al "Lil' Fats" Jackson's tribute to Fats Domino.

The highlight of the series will be "The Unexpected Boys" and their tribute to Frankie Valli and the Four Seasons. This group features New York City actors who have been in the hit *Jersey Boys* stage show.

Completing the season will be an encore performance by Matt Lewis and his "A Tribute to the King." Lewis performed to a standing-room-only crowd the last time he was at AHS. He is considered by many fans as the best Elvis Presley tribute artist.

Ticket sales for the Legends of Rock 'n' Roll 2010 season have begun. Because of booking requirements, a 750-ticket sale commitment by May 15, 2009, is needed to confirm a full season of entertainment, according to a spokesperson.

Tickets are available by calling the 24-hour call center at 301-759-0580 or visiting TWR, 549 N. Centre St., Cumberland, Monday through Friday, 8 a.m.–5 p.m., and Saturday, 9 a.m.–1 p.m. All seats are reserved.

More information on seating and the artists is available at tri-state-concerts.com.

TAKING FIRST IN 26 CATEGORIES at the Tri-State Dance Competition in Cumberland this past weekend were members of Jessica's Dance Creations as they competed in the hip-hop, lyrical dance, tap, baton, gymnastics, and cheerleading events. "It was an honor to win first place in every division we entered," said Jessica Crosco, studio owner and coach. The members, ranging in age from 3 to 18, also competed in the Star Talent Tournament on March 28 and 29, winning many awards as well. Mikaia Spiker, pictured below, was crowned queen in her 6 to 7 age category during the Tri-State pageant, held during the competition. She is the daughter of Shasta and Justin Spiker, Oakland. Teammate Olivia Crosco also took first for the second year in a row in the photogenic category at the pageant. Jessica's Dance Creations will be performing at Southern High School on May 8 at 7 p.m. and on May 9 at 6 p.m. Members of one of the hip-hop groups pictured above, front row, left to right, are Haley Chapman, Jaquelyn Rowan, Karlee Meyers, Kris Burns, Hanna Park, Nicole Skipper, Anna Layman, Morgan Carr, Brianna Rice, Wisteria Uber, and Sydney Spaulding. In the back is Bethany DeWitt. Not pictured are Brielle Jobe, Leann Beachy, and Amber Arnold.

By Fire

Continued from Page A-1

combustibles stored in the building.

Joseph and Carol Woodfield are the owners of the property, which is located a 564 State Park Road. The fire was reported by the owners, and was out upon the arrival of the fire units.

The shed was considered a total loss, with damages estimated to be $2,000. There were no injuries reported.

Tractor Trailer Burns

Oakland firefighters were summoned at 2:50 a.m. this morning after fire broke out in a tractor trailer traveling south on Third Street.

Pablo Abreu-Cepeda, 32, was operating a 2000 Peterbuilt truck pulling an auto transport trailer when a mechanical failure involving a trailer axle bearing started a fire near the tire and wheel assemblies.

According to a report from the Garrett County Sheriff's Office, the fire quickly spread to other areas of the trailer, including several autos being transported.

A portion of Third Street was closed to through traffic for about 3½ hours while crews secured the scene and had the vehicles removed. No injuries were reported, and no charges were filed by sheriff's deputies.

Look for our sign across from Southern States

BULK SALES

At our Route 135 location

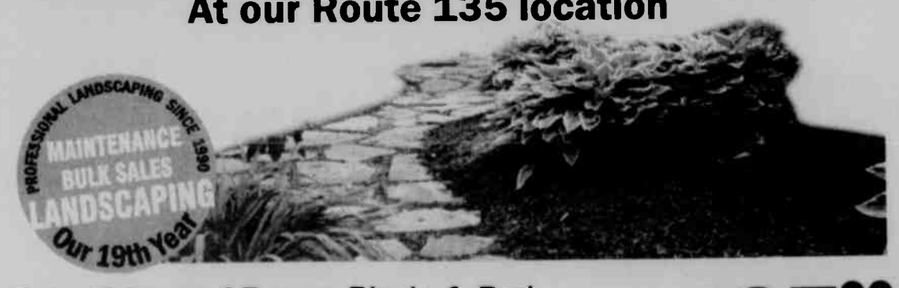

Color Enhanced Brown, Black, & Red
Double Shredded Mulch ..... $35.00 per yard

Triple Shredded
Aged Oak Mulch ..... $30.00 per yard

Shredded Topsoil ..... $35.00 per yard

Mushroom Soil ..... $45.00 per yard

Pick up on site or delivery available of all products. $25 minimum delivery charge applies.

MHIC 90255
LAND DESIGN
Landscaping & Excavating
www.londdesignllc.com 301-334-8431

BULK SALES
Route 135 location
←Oakland 135 Southern States BFS
Rt. 135 Mtn. Lake Park Across from Southern States
HOURS:
Mon.-Sat. 9-5 • Sunday 10-4

AN IMPRESSIVE NUMBER OF TROPHIES were recently won by members of the Northern High School Music Department, including the concert band, percussion ensemble, color guard, concert choir, and chamber choir. The group traveled to Gatlinburg/Pigeon Forge, Tenn., to participate in the Music Festival International. The competition included music departments from seven states: Florida, Louisiana, Kentucky, Ohio, Alabama, Tennessee, and Maryland. The concert choir won first place with a superior rating, the chamber choir won first place with a superior rating, the color guard won first place with a superior rating, the percussion ensemble won first place with an excellent rating, and the concert band won second place with an excellent rating. Pictured above, front row, from left, are Lauren Hawkins, Emily Porter, Shannon Miller, Lincoln Humberson, Lauren Adams, Abby Andre, Ashley Reeson, Stephanie Hebb, and Rachel Loop. In the second row are Debi Beachy, director of choirs, Alecia Bender, Shannon Taylor, Rachel Hershberger, Sonya Thomas, Melissa Ganoe, Sarah Friend, Brandon Glotfelty, and Brittany Taylor. In the back row are Jordan Sines, Marysa Wilson, Pamela Snyder, Courtney Humberson, Caleb Griffin, Cory Spiker, Michelle Miller, Duane Salisbury, director of bands, and Gary Reichenbecher, NHS principal. Not available for the photo was Melissa Hance, assistant director of bands. Pictured below is Jordan Sines, who won the trophy for best male choral soloist at the competition.

MARCHING MINDS IN MOTION NAMED AT SHS – Southern High School students were recently recognized with Marching Minds in Motion awards for achieving a 3.25 or higher grade point average for second term while participating in band. In the front row, from left, are Anthony Storck, Andrew Mowbray, Erin King, and Rachel Reichard. Back row: Trista Insley, Rebekah Rush, and Christina Cortez. Not pictured: Alex McEwen, Jaxon Schwab, Ian Jobe, Lora Ashby, Jordan Henson, Rob McEwen, Marshall Thayer, and Kaytie Riley.

Penn Alps

Continued from Page A-1

Violin, Clarinet and Piano

Mark Huggins is associate concertmaster of the Pittsburgh Symphony Orchestra. For this concert he will be joined by the orchestra's principal clarinetist, Michael Rusinek, and pianist Rodrigo Ojeda in a virtuoso program of Saint-Saens, Faure, and Stravinsky. This offering is sponsored by the Sincell Publishing Company/*The Republican* newspaper.

Saturday, June 20
Yuliya Gorenman
Piano

Yuliya Gorenman, an internationally-acclaimed, award-winning pianist, will perform an all-Beethoven program. She is currently performing and recording the complete cycle of 32 Beethoven piano sonatas as musician-in-residence at the American University in Washington, D.C. This concert is being sponsored by the Yoder-Hershberger Insurance Agency.

Saturday, June 27
The Poulenc Trio
Oboe, Bassoon, and Piano

This trio comprises oboist Vladimir Lande, bassoonist Bryan Young, and pianist Irina Kaplan Lande. "Combining 21st-century vibrancy with the best of European tradition, the trio's performances leap beyond the ordinary concert experience," a spokesperson said. For this concert they will be joined by young violinist Anton Lande. This offering is being sponsored by Pharmacare Network, and will be held at Windsor Hall, Cumberland.

Saturday, July 11
Barbara Hollinshead and Howard Bass
Elizabethan songs and lute music

Washington D.C.'s early music singer, mezzo-soprano Barbara Hollinshead, and her long-time collaborator, lutenist Howard Bass, will bring the music and songs of Elizabethan England and the Spanish court of Ferdinand and Isabella to Grantsville in this offering. This concert is being sponsored by Coldwell Banker Deep Creek Realty.

Saturday, July 18
Dennis Stroughmatt and L'Esprit Creole
Fiddle, Guitar, Double Bass
Cajun & Creole music

The cultural roots of Louisiana's French Creole music will be explored with fiddler Dennis Stroughmatt and friends. R.H. Lapp Mechanical Contractors is the sponsor.

Saturday, July 25
Caroline Stinson and Molly Morkoski
Cello and Piano

Canadian-born cellist Caroline Stinson makes her Music at Penn Alps debut as a soloist with this program of contemporary works, including compositions by Andrew Waggoner, Samuel Barber, and Nadia Boulanger, among others.

She was a member of the Cassatt String Quartet from 2000-2003. Garrett College is the sponsor of this presentation.

Saturday, Aug. 1
Alta Schrock Memorial Concert
Sonya Hayes and John H. McCrary
Violin and Piano

A soloist since the age of 15, emerging African-American violinist Sonya Hayes will be the featured artist in this year's Alta Schrock Memorial Concert, which is dedicated to the early career support of young musicians. She will perform a program of works by Maurice Ravel, Johannes Brahms, and Cesar Franck. The concert is sponsored by CBiz, and will be performed at Windsor Hall.

Saturday, Aug. 15
Critton Hollow String Band
Mountain Music

Since 1975, the Critton Hollow String band (Joe Hermann, Sam Hermann and Joe Fallon) has brought traditional American music to audiences throughout the U.S., Canada, Ireland, and Scotland. With their fiddle, hammer dulcimer, banjo and guitar the band features songs from early Appalachian settlements to contemporary American folk. Railey Mountain Lake Vacations is the sponsor of this event.

Saturday, Aug.22
Larry Snitzler
Classical Guitar

As a young man Larry Snitzler studied with legendary maestro Andrés Segovia in Siena, Italy. Later, in Paris, he was a pupil of Nadia Boulanger. Snitzler will perform works by Glenn Smith and Andrew York (U.S.), Antonio Carlos Jobim (Brazil), Luys de Milan and Joaquin Turina (Spain), and others. The sponsor is Frank Gerwig & Associates.

Saturday, Aug. 29
Covington String Quartet
Violin, Violin, Viola, Cello

Greg Pinney, Luke Wedge, Will Hurd, and Frank McKinster will make their return to MPA. Together they are the Covington String Quartet, with a focus is on the quartet masters of the 18th and 19th centuries, such as Debussy, Beethoven, and Brahms. This concert is sponsored by the Western Maryland Health System.

Saturday, Sept. 5
Potomac String Quartet
Violin, Violin, Viola, Cello

This program will feature compositions wrought from responses to the Holocaust. Cellist Steven Honigberg was chamber music director of the U.S. Holocaust Memorial Museum from 1994 to 2002. He will be joined by violinists Sally McLain and Jane Bowyer Stuart and violist Tsuna Sakamoto. There will be a pre-concert lecture by Steven Honigberg at 6:30 p.m. This program is sponsored by the Allegany Arts Council and the Community Trust Foundation.

This concert will be given at Windsor Hall.

The concerts at Windsor Hall are a presentation of Music at Penn Alps Inc. in cooperation with Queen City Promotions Inc. and sponsored in part the Allegany Arts Council with funds from the Maryland State Arts Council and by the Iris and Peter Halmos Arts Fund of the Community Trust Foundation, serving Allegany, Garrett and Mineral counties.

There are no reserved seats. Ticket holders should arrive by 7:20 p.m. The box office opens at 7 p.m. on concert nights.

The Great Hall at Penn Alps is located along Alt. Rt. 40, reachable by exit 22 or 19 on Rt. I-68. Windsor Hall is located along Baltimore Street in downtown Cumberland.

FRIDAY, May 1

- **Club 21550 Recreation Night**, Dennett Road Elementary School gymnasium, 6-8 p.m. Basketball and volleyball games are organized for participants at this recreation program. This is the last night of the series. Relay games, crafts, and music will be featured this week. Youth 10 years and under *must* be accompanied by an adult. Free. (301-334-7730)

SUNDAY, May 3

- **SuGO Sunday: LEGO Robotics**, GEARS building at 116 Industrial Park Drive in Accident, 1 to 5 p.m. Youth and families invited to build LEGO robots, which are used to compete. All materials are provided, and no experience is necessary. All ages are welcome, but parents must stay and assist with young children. Snacks and sodas are available for purchase. Rookie teams will consist of 2-4 people and pay $10 per team. GEARS members participate for free. Sponsored by the Garrett Engineering and Robotics Society. Information: 301-387-2331 or www.SuGO.GEARSinc.org.

MONDAY, May 4

- **Friendsville Teen Recreation**, Friendsville Town Park Upper Pavilion, 6:30-8 p.m. Youth in 6th through 12th grades are invited each Monday through May 18 for games such as basketball, volleyball, and Ultimate Frisbee™. Recreation, snacks, and prizes provided for free. (301-334-7730)

TUESDAY, May 5

- **Grantsville Involvement Group meeting**, Grantsville town hall, 6 p.m. Residents are invited to join this group in planning events for local youth and families. (301-895-3111)

THURSDAY, May 7

- **Mother's Day Gift Craft Night**, Ryan's Glade Community Building, 6:30 p.m. Gorman Go Getters invite youth to make presents for moms. Free. (301-334-9763)

SATURDAY, May 9

- **ATV Safety Course**, Crellin Assembly of God, 10-11 a.m. Anyone old enough to ride may attend this training by the Maryland DNR. Attendees will be entered in a drawing for a motorcycle/four-wheeler helmet. Sponsored by Crellin Paw Prints and Garrett County Health Department. Pre-registration will be appreciated. To do so, persons should call Kristen at 301-334-7730.
- **Grantsville Fishing Rodeo**, Grantsville Park pond, 8:30 a.m. to noon. All invited to bring poles and bait for this "Don't Get Hooked on Tobacco" fishing rodeo. A fly-fishing demonstration will be given by Phil LaRue. Children from age 3 through 15 may fish, and must be accompanied by an adult. Prizes will be awarded for smallest, largest, and most unique fish caught. Limit: five fish per child. Cost: $1. Sponsored by Grantsville Involvement Group and Garrett County Health Department. (301-895-3111)

Assets are qualities and experiences youth need to unleash their potential for growing into healthy, caring adults. For more information about Healthy Communities•Healthy Youth™ (HC•HY): Garrett County and about building assets in youth, persons may call 301-334-1189.

HC•HY Garrett County and some of the activities above are sponsored by Garrett County Partnership for Children and Families Inc./LMB (Local Management Board), the Garrett County Health Department, Garrett County Extension Service, and the Governor's Office of Crime Control and Prevention.

GARRETT CINEMAS
Call for Movie Times
(301) 387-2500
GIFT CERTIFICATES AVAILABLE
FRIDAY, MAY 1st - WEDNESDAY, MAY 6th
GHOST OF GIRLFRIENDS PAST — Matthew McConaughey, Jennifer Garner — FRI 4:30, 7:00, 9:30; SAT-SUN 11:30, 2:00, 4:30, 7:00, 9:30; MON-WED 5:30, 8:00
X-MEN ORIGINS: WOLVERINE — Hugh Jackman, Liev Schreiber — FRI 4:40, 7:10, 9:40; SAT-SUN 11:50, 2:10, 4:40, 7:10, 9:40; MON-WED 5:20, 7:50
17 AGAIN — Zac Efron, Leslie Mann — FRI 5:00, 7:30, 9:50; SAT-SUN 12:30, 2:40, 5:00, 7:30, 9:50; MON-WED 5:15, 7:55
FIGHTING — Channing Tatum, Roger Guenveur Smith — FRI 4:20, 6:55, 9:15; SAT-SUN 11:40, 2:05, 4:20, 6:55, 9:15; MON-WED 5:05, 7:40
STATE OF PLAY — Russell Crowe, Ben Affleck — FRI 4:10, 6:50, 9:25; SAT-SUN 12:40, 4:10, 6:50, 9:25; MON-WED 5:00, 7:45
THE CROSS — Arthur Blasatt — LIMITED ENGAGEMENT — FRI 4:55, 7:20, 9:45; SAT-SUN 12:20, 2:25, 4:55, 7:20, 9:45; MON-WED 5:25, 7:35
SUNSHINE CLEANING — Amy Adams, Emily Blunt — FRI 4:50, 7:25, 9:35; SAT-SUN 12:00, 2:20, 4:50, 7:25, 9:35; MON-WED 5:10, 7:30
FAST AND FURIOUS — FRI 7:05, 9:20; SAT-SUN 2:30, 7:05, 9:20; MON-WED 5:10
HANNAH MONTANA: THE MOVIE — FRI 4:45; SAT-SUN 12:10, 4:45; MON-WED 5:40
Showtimes Available at www.garrettscinema.com

Now thru May 10th, 2009
Purchase any Brighton necklace and bracelet and you can choose any pair of Brighton earrings* FREE!
*limited to stock on hand
"Ears" looking at you!
RUDY'S
downtown Oakland
Mon.-Fri. 9-6 & Sat. 9-5
Brighton.

REPLACEMENT WINDOWS
·Eliminate drafts
·Tilts in for easy cleaning
·Maintenance free – no painting!
·Reduced heating costs
·Factory direct/Low overhead
CALL FOR YOUR FREE ESTIMATE
Take advantage of the Federal Tax Credit of up to $1500.00 by installing these "Energy Star" rated windows
Specializing in Maintenance Free Home Exteriors Since 1989
Rubis Contracting Inc.
301-334-5646 MHIC#33963

Friends of the Cheat's 15th Annual
Cheat River Festival
Cheat Fest 2009 — Friends of the Cheat
Saturday May 2nd, 2009 • Noon - 11 pm
$15 Adult (under 12 Free with Adult) • Albright, West Virginia
Festival Grounds on WV Rt 26 north of Albright, WV ~ 30 miles from Morgantown
Rugged shoes recommended. Bring camp chair or blanket to sit on.
Cooler & alcoholic beverages are permitted - on-site security will card
Pets are NOT allowed! NO CAMPING ON-SITE OR IN PARKING AREA
Raffle & Door Prizes
All Raffle & Door Prize Items posted at http://riverfestival.cheat.org
Don't need to be present to win Raffle
Friday May 1st
Cheat Canyon Downriver Race
www.cheatriverrace.com
Celebrate the Cheat River
Enjoy these Annual Festival Favorites:
Center Stage: Traditional, Folk, Bluegrass, Celtic Live Music
Art Market: Quality Arts & Crafts Booths
Vendor Market: Paddlesports/Outdoor interest /Crafts/ Services & More
Food Court: Assorted Fine Food
Climbing Wall: Thrills & Adventure
Kids Tent: Fun Environmental Workshops & Activities
Focus Tent: Cheat River Watershed & Conservation Education
Friends of the Cheat Booth: FOC Information & Retail Items
Green Technology Area: Wind & Solar Power
For More Information Go to http://riverfestival.cheat.org or call (304) 329-3621
Cheat Fest 5K Foot Race
Preston Country Club
Registration 8:30-9:45 am / Starts 10am
Benefits Preston Rail Trails
Help Support Friends of the Cheat & Preston Rail Trails
"Live Music"
2pm -11pm
For Band Info See Music at http://riverfestival.cheat.org
Festival Sponsors
Chesapeake Energy
Allegheny Power
KAYAK 411
K & A Contracting L.L.C (304) 329-6384
Microtel Inn & Suites Hazelton, WV
Aquafix Systems www.aquafix.com
Cheat River Outfitters "West Virginia's Other Whitewater"tm
The Adventure's Edge 131 Pleasant St Morgnatown W.V.
Jim Savarino
Jackass Flats
String Fever
Chester River Runoff
Halftime String Band
The Hot Seats
Stewed Mulligan
West Virginia Wild and Wonderful
Friends of the Cheat http://riverfestival.cheat.org
119 S Price St•Kingwood WV 26537 304-329-3621

SPORTS

Lakers Turn Things Around, Win Seven Of Nine Games

It was a much better week on the baseball diamond for the busy Garrett College baseball team, as Coach Eric Hallenbeck's Lakers played nine games, all at home, and won seven of them, improving their overall record to 26-22 and evening their Maryland JUCO mark at 14-14.

A 12-10 victory over Hagerstown last Thursday ended a five-game losing skid for the Lakers.

That contest featured a total of 26 hits, as the Lakers rallied from a brief 3-2 deficit and then successfully held off an attempted rally by the Hawks in the eighth.

GARRETT (12)
HAGERSTOWN (10)
Hag. 000 302 140 - 10 14 2
Gar. 110 360 01x - 12 12 1

Spencer Cromer, Billy Hayes (5), Colby Fisher (5), John Byram (6), Craig Haupt (8), and Justin Everhart; Jason Ashby, Carlos Jimenez (6), Brandon Piper (7), Kevin Leitzel (8), Garrett Rogers (9), and Brett Martin.

HR - Ricardo Cordido (Garrett); John Barett and Charles Johnson (Hagerstown).

Garrett took a 2-0 lead with single runs in the first and second, fell behind when Hagerstown scored three runs in the top of the fourth, and finally reclaimed the lead for good with three runs of their own in the bottom of the fourth.

The Lakers made it 11-3 with six runs in the fourth before the visitors scored seven runs over the next three frames to cut Garrett's lead to 11-10.

Corey Carr smacked two doubles and two singles to pace the Lakers at the plate, while Brian Milliman and Garrett Rogers each provided two doubles and a single. Milliman had three RBI, and Rogers finished with two. Ricky Cordido hit a solo homer.

Rogers also got the save on the mound, taking over in the ninth and striking out two of the final batters.

Leading the Hawks' hitting attack was John Barrett, who rapped a grand slam, a solo homer, a double, and a single for five RBI. Charles Johnson had a two-run homer.

Five Laker pitchers turned four double plays, and the Garrett defense had but one error.

The Lakers put two more W's in their record on Friday, sweeping visiting Harford CC, 16-7 and 21-11.

Once again, the bats were effective for both teams, as there was a total of 55 hits, including 10 home runs, and 56 runs. There were also 15 different pitchers.

The Lakers out-hit Harford in the first game, 19-9, with Rogers collecting a two-run homer in the sixth, a two-run double in the fourth, and a single. Brett Marin added a solo homer in the sixth, plus a double and a single, while Carr stroked a two-run blast in the fifth and a run-producing single in the third. Milliman hit a solo shot in the sixth.

Pacing Harford was Simon Beloff, who ripped a two-run homer in the sixth and also had a double.

After falling behind 11-4 in the second game, the Lakers erupted for 13 runs in the bottom of the fifth, and tacked on four more in the bottom of the sixth to win going away.

Amed Martinez had seven RBI for Garrett via a two-run homer in the second, a three-run double, an RBI single, and a sacrifice fly.

Martin had two doubles and a single for two RBI, Carr drove in two runs with three singles, and Jason Ashby provided a three-run homer in the fifth.

Harford's big inning was the second (eight runs), with Jordan Wlodarczyk getting a two-run homer, Mike Krider following with a solo shot. Joe Harbach blasted a two-run homer in the fourth.

The next victim of the home-standing Lakers was Baltimore City, as the Panthers were handed defeats of 4-1 and 10-0 on Saturday.

Striking out 10 batters, scattering seven hits, giving up just one run, and getting the victory in the first game was John Opencarne, who worked the first six innmgs.

A two-run homer by Sebastian Niemand in the second mnmg gave the Lakers a 2-1 lead. He also had an RBI single in the fourth, and another single in the sixth to pace Garrett's six-hit effort. Amed Martinez provided a double and a single.

Will Mosley finished with two hits for the Panthers.

Rogers hit a solo homer and two singles in the Lakers' 13-hit performance in the second game. Also getting solo shots were Scott Wilson and Steve Saulnier, while Carr hit a double and a single, and Ashby drove in three runs with a pair of singles.

Getting the win on the mound was Peter Garcia, who gave up just two hits and no runs. The game was called after five innings because of the mercy rule.

The Lakers then split a doubleheader with Chesapeake College on Sunday, taking the first contest, 7-0, but dropping the second, 12-9.

Brandon Piper went the distance for Garrett in the first game, allowing just three hits, striking out five, and allowing no walks.

Meanwhile, the Lakers tagged two Chesapeake pitchers with 10 hits, including three singles for two RBI by Martin, a double and a single by Rogers, and two singles by Ashby.

In the second contest, after playing nine straight scoreless innings, the Skipjacks put six runs on the board in the top of the third to knot the score at 6-6. The score was tied at 8-8 after five complete innings, but the visitors recorded four more runs in the sixth and seventh to get the win.

Leading Chesapeake's 14-hit performance was Mattheiu Vallieres, who had four hits, including a three-run homer in the third. Chris Bell and Andrew Markey had three hits each, with Bell plating three runs.

Getting three hits including a three-run homer for Garrett was Ashby, who provided four RBI. Carr, Milliman, and Martinez each had two hits.

In Monday's action, the Lakers were edged 9-8 by Montgomery-Germantown in game #1, then came back to win the second contest, 13-7.

The Lakers held a 6-4 lead going into the bottom of the sixth in the first game, but the Gryphons scored five runs in the bottom of the sixth to take the lead for good.

Niemand rapped a solo homer and a two-run single for the Lakers, while Milliman smacked a pair of doubles for three RBI.

Five Laker pitchers saw action in the second game and allowed only four hits.

Garrett took a 7-0 lead in the top of the first frame behind a grand slam by Jonathan Regalado. He also had a sacrifice fly later on to finish the game with five RBI.

Martinez doubled and singled twice, Martin added two singles and two RBI, and Carr also provided a pair of singles.

The Lakers are scheduled to continue their home stand this afternoon when they take on Lackawanna in a doubleheader, with the first game slated to begin at 4 p.m.

Region XX divisional tournament play is slated for this coming week.

FORMER RAM, HUSKY HIT FOR LAKERS – Two of the top hitters on the Garrett College baseball team are former local high school rivals Jason Ashby of Southern and Corey Carr of Northern. Above, Ashby raps a two-run double in the first inning of a game against visiting Chesapeake College, and then comes home himself via a hit by Carr, who is pictured on deck (right). Going the distance and getting the shutout win on the mound was Brandon Piper, pictured mid-pitch above right. Piper allowed just three hits, no walks, and no runs in the 7-0 victory. The Skipjacks won the second game, 12-9. The Lakers played nine games this past week, and were victorious in seven of them. Photos by John McEwen.

GARRETT (16)
HARFORD (7)
Harford 004 102 0 - 7 9 1
Garrett 011 374 x - 16 19 1

Chris Peacher, Seth Blackiston (5), Paul Labe (6), and Chazz Losito; Matt Sisler, Scott Harmon (2), Fernando Aponte (2), Garrett Rogers (5), Albert Bosch (7), and Corey Carr, Brett Martin (5).

HR - Simon Beloff (Harford); Corey Carr, Brian Millman, Garrett Rogers, and Brett Martin (Garrett).

GARRETT (21)
HARFORD (11)
Harford 080 2 1 0 - 11 12 2
Garrett 022 0(13)4 - 21 15 2

Corey Grossman, Brian Bosley (5), Brian Heiglig (5), Dustin Morgan (5), Mike Mathews (6), and Chazz Losito; Jeb Bennett, Kevin Leitzel (4), and Brett Martin.

HR - Jordan Wlodarczyk, Mike Krider, Joe Harbach (Harford); Amed Martinez, Jason Ashby (Garrett).

GARRETT (4)
BALTIMORE (1)
Balti. 010 000 0 - 1 7 1
Garrett 020 110 x - 4 6 1

Jowil Pena and Chris DiGennaro; John Opincame, Albert Bosch (7), and Brett Martin.

HR - Sebastian Niemand (Garrett).

GARRETT (10)
BALTIMORE (0)
Balti. 000 00 - 0 2 1
Garrett 221 14 - 10 13 0

Harrison Aldarado, Will Mosley (5), and Chris DeGenarro; Peter Garcia and Corey Carr.

HR - Garrett Rogers, Scott Wilson, and Stephen Saulnier (Garrett)

GERMANTOWN (9)
GARRETT (8)
Garrett 022 101 2 - 8 11 1
German. 202 005 x - 9 8 2

Kevin Leitzel, Fernando Aponte (4), Albert Bosch (6), Scott Harmon (6), and Corey Carr; Brian Brusoe, Tom Burgwell (4), Jose Sanchez (7), and Eric Berringer.

HR - Sam Bender (Germantown); Sebatian Niemand (Garrett).

GARRETT (13)
GERMANTOWN (7)
Garrett 702 012 1 - 13 11 0
German. 230 200 0 - 7 4 6

Brian Milliman, Stephen Peters (1), Peter Garcia (4), Dan Olszewski (4), Alex Anderson (6), and Brett Martin, Corey Carr (6); Kent Pyle, Tim Riley (2), Matt Civetti (6), and Eric Berringer

HR - Jonathan Regalado (Garrett).

GARRETT (7)
CHESAPEAKE (0)
Chesa. 000 000 0 - 0 3 3
Garrett 310 003 x - 7 10 0

Jacob Garvey, Daniel Ladd (5), and Andrew Markey; Brandon Piper and Brett Martin.

HR - none.

CHESAPEAKE (12)
GARRETT (9)
Chesa. 006 022 2 - 12 14 4
Garrett 240 021 0 - 9 11 1

Danny Miller, Norman Cushing (2), Ryan Staton (4), Derek Richards; Carlos Jimenez, Garrett Rogers (3), Jason Ashby (6) and Brett Martin.

HR - Jason Ashby (Garrett); Mattheiu Vallieres (Chesapeake).

Fishing Rodeo Slated By GIG And GCHD

The Grantsville Involvement Group and the Garrett County Health Department will host a fishing rodeo on Saturday, May 9, from 8:30 a.m. to noon at the Grantsville Park pond. Registration begins at 8 a.m., and the cost is $1 per person.

The event, which is geared to keep kids away from tobacco, is open to children ages 3 to 15 years. Prizes will be awarded for the smallest, biggest, and most different fish caught. Youth must be accompanied by an adult, and there is a limit of five fish per child.

There will also be a fly fishing demonstration given by Phil LaRue. Those with questions or concerns may call the GCHD at 301-334-7730 or 301-895-3111, ext. 6528.

Subscribe to *The Republican*

Looking for the right TIRE? We have lots of OPTIONS

BFGoodrich · Kumho Tires · Bridgestone · Michelin · Continental Tires · Mickey Thompson · Dunlop · Falken · Pirelli · Firestone · Toyo Tires · General Tire · Uniroyal · Goodyear · Yokohama

THOMAS TIRES & ACCESSORIES
Rt. 39, Oakland • 301-334-4547

Wings of Challenge

Hunting Retreat: Oct. - March
Sporting Clays, Skeet & Double Wooble Trap: Year-Round
3-D Archery: Spring - Late Fall

Pheasant Hunting at Its Best!
301-746-8868
Accident, MD • Minutes from Deep Creek Lake

3-D Archery–30 Targets Walk Through
Call for details: 301-895-5054 or 301-707-0081

Directions: From Interstate 68 going west: Take exit 14A, 219 South approx. 4.5 miles, turn right onto Bear Creek Road (road bears left along creek), follow for 2.3 miles, turn right onto Everly Road (stays right and straight), follow 1 mile to top of hill, park as convenient and follow signs/arrows near Pavilion to 3-D Archery Range.

A HEALTHY MOUTH FOR YOUR BABY

The American Academy of Pediatric Dentistry recommends a child's first exam be at 12 months of age. Call our office today to give your child the healthy start he or she deserves.
Garrett County Health Dept. Dental Care Center
301-334-7660 or 301-895-3111, ext. 7660

Taste the Value
MOTHER'S DAY BUFFET
(NOW ACCEPTING RESERVATIONS)
TREAT YOUR MOTHER TO DINNER
ON MAY 10TH 11AM-7PM
$24.99 per person & $12.99 for Kids 12 & under
Add a 5 oz. filet or petite prime rib for only $8
• Chicken Oscar
• Broiled Shrimp
• Salmon in a Spinach Sauce
• Honey Glazed Ham
• Corn on the Cob
• Au Gratin Potatoes
• Seafood Pasta in a Lobster Alfredo Sauce

PINE
CREATE YOUR OWN SURF & TURF
Join us anytime of the day and add a Lobster Tail to any steak for only $10.

PINE
$10 OFF WITH PURCHASE OF $50 OR MORE!
Join us for dinner and receive $10 OFF your food purchase when you spend $50 or more!

PINE STEAKHOUSE
EXECUTIVE CHEF, ADAM MURRAY
NOW ACCEPTING RESERVATIONS!
301.387.6500
www.dclfun.com

celebrate

Looking great at 88!

Birthday Wishes on April 29 to Dan Wagner
We Love You!
Jean, Lindy, Jeanie, Patty & Debbie and the whole family

80th Birthday Party
Philip Ferguson Sr.
May 9, 4pm at Kurtz Chapel
Cards Only
All Friends & Family Welcome!

Happy 10th Birthday to our favorite little "Guitar Hero"
Trevor Gelson
May 7, 2009
We love you so much!
KEEP ON ROCKIN'
From, Maw-Maw & Pap-Pap

She's Finally Here!

BJ and Barry want to announce the birth of their new baby sister
Brayleigh Dayle Aronhalt
on April 13, 2009 at 11:34 pm. She weighed 8 pounds & was 20 ½" long.
Proud Parents
Shawn & Daneille Aronhalt

CELEBRATE IT HERE!

SHS Defeats Northern, Mtn. Ridge, Petersburg, Fort Hill; Falls To Alco

The varsity baseball team of Southern High School has had a string of home games this past week, gaining wins and losses, starting with a 5-4 edge of Mtn. Ridge on Friday. The Rams were defeated 16-12 by Allegany Saturday morning, but came back to hand the No. 1 Northern Huskies their first loss of the season in a 6-5 upset Saturday afternoon in Oakland. Southern went on to crush Petersburg, 16-6, on Monday, and Fort Hill, 10-3, on Tuesday.

In Friday's game against the Miners, the Rams struggled to get any runs in the first three innings. Southern trailed by two at the top of the fourth inning until the Rams were able to get on the board at the bottom of the fourth. The fifth inning went scoreless, and then Southern recorded two runs at the bottom of the sixth.

Nathan King knocked in the tying and winning run with a single in the bottom of the seventh for the Rams, finishing with three hits, including a double, and got the win after pitching in the seventh.

Southern's Ryan Sweitzer, Bubba Scheffel, and Jeremy Sharpless all doubled, and Cory Helbig reached on an error. King followed with the winning single. Sharpless and Derek Taylor combined for 10 strikeouts in six innings.

Mtn. Ridge's Matt Farris and Ben Russell hit solo homers in the top of the seventh inning. John Richards had a double and a triple, Will Clauson a double and single, and Cody Hovatter had two singles. Russell Knieriem also provided a double for the Miners.

Southern suffered its second loss of the season to Allegany on Saturday morning. The first four innings were identical in runs for the Rams and the Campers, with the first and fourth being scoreless, the second and third with one run each, to make it tied, 2-2.

Allegany got an edge in the fourth inning, recording two runs to Southern's one at the bottom of the fourth. The Campers cranked out six runs in two innings for the lead.

Southern scored seven runs in the seventh inning, but couldn't secure the win.

Seth Hinebaugh recorded a solo home run for Southern.

After a disappointing game against Allegany, the Rams bounced back Saturday afternoon to knock No. 1 Northern out of an undefeated season. Southern opened the scoring in the first inning with a single run, which gave the Rams an edge throughout the game.

The Huskies took the lead at the top of the third with three runs, but the Rams answered back with three more. The fourth inning went scoreless, with Northern gaining two more runs in the fifth. Southern never let up, also recording two runs at the bottom of the fifth to keep a one-run advantage.

Southern's starter Nathan King pitched a 10-hitter, as did Northern's pitchers Brandon Beachy and Kyle Gillum.

The Rams were led by Helbig's three-run homer and Kody Lewis' game-winning homer in the fifth, with each providing a single. Reese Duncan added a double and single, Scheffel ripped two singles, and Hinebaugh doubled.

Trey Beasom and Kyle Gillum hammered in home runs for Northern, with Beasom also recording two singles. Brandon Beachy doubled and singled, Andrew Sisler had three singles, and Dan Warnick tripled.

To go with the Rams' defeat of the Huskies on Saturday, Southern went on to dominate Petersburg, opening with a seven-run first inning blowout.

Helbig had four hits, a two-run homer and two doubles, and Duncan had a triple and a double to account for four RBI. Sweitzer's RBI of a double and two singles made up three of Southern's 15 hits, all within five innings, to lead the Rams. Scheffel also added a pair of singles.

The Vikings came back with a four-run second inning and tacked on one more to make it 9-5. Southern answered back with a six-run fourth inning and one in the fifth for the win.

Petersburg was led by Ronnie Loy's solo homer and single, and Josh O'Dell contributed a double and single. Colton Hawk had two singles, and Cameron Oates provided a two-run single.

Southern wrapped up the week with a victory over Fort Hill on Tuesday. The score was tied 2-2 after the first two innings, and then the Rams scored another two at the bottom of the third. Southern widened the margin by adding three more in the fourth.

The game was secured after Scheffel hit a solo homer in the sixth, singled, and knocked in two runs. Helbig aided in 4-of-14 hits with three singles. King doubled and singled, and Duncan singled twice.

The Sentinel's Trevor Korns had two singles and an RBI, and teammate Shane Malloy provided two singles.

Southern starter Taylor earned the win, striking out nine, walking two, and scattering eight hits over seven innings.

The Rams, now 11-2 overall and 9-2 AMAC, are scheduled to host Keyser tomorrow and Bishop Walsh on Tuesday.

SOUTHERN (5)
MTN. RIDGE (4)
M. Ridge 100 100 2 - 4 10 1
Southern 000 102 2 - 5 11 4
Matt Farris, Garrett Dickel (6), and Ben Russell; Derek Taylor, Jeremy Sharpless (5), Nathan King (7), and Corey Helbig.
HR - Matt Farris, Ben Russell (Mtn. Ridge).

ALLEGANY (16)
SOUTHERN (12)
Allegany 011 026 6 - 16 16 3
Southern 011 012 7 - 12 11 8
Cody Ellsworth, Brandon Folk (6), Jake Mullan (6), and Cody Jeffreys (7), and Barb; Jeremy Sharpless, Nathan King (6), Bubba Scheffel (7), Cody Parsons (7), and Corey Helbig.
HR - Sean Collette (Allegany) and Seth Hinebaugh (Southern).

SOUTHERN (6)
NORTHERN (5)
Northern 003 020 0 - 5 10 2
Southern 103 020 x - 6 10 0
Brandon Beachy, Kyle Gillum (5), and Matt Watson; Nathan King and Corey Helbig.
HR - Trey Beasom, Kyle Gillum (Northern); Cody Lewis and Corey Helbig (Southern).

SOUTHERN (16)
PETERSBURG (6)
Peters. 041 01 - 6 9 4
Southern 720 61 - 16 15 3
Mike Wise, Seth Thompson (1), and Ronnie Loy; Cody Parsons and Corey Helbig.
HR - Corey Helbig (Southern) and Ronnie Loy (Petersburg).

SOUTHERN (10)
FORT HILL (3)
Fort Hill 110 010 0 - 3 8 2
Southern 202 321 x - 10 14 1
Kody Boyer, Shane Malloy (5), and Nathan Greise; Derek Taylor and Kody Lewis.
HR - Bubba Scheffel (Southern).

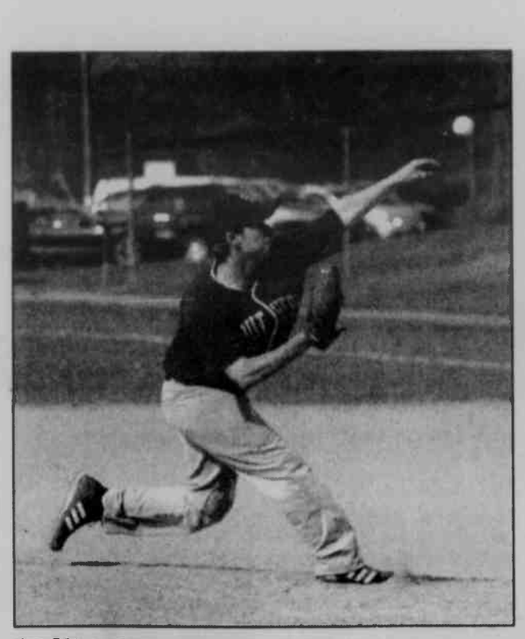

EARNING THE WIN is Southern High School pitcher Derek Taylor, left, during the Rams' home baseball game against Fort Hill on Tuesday. Taylor struck out nine and scattered eight hits over seven innings against the Sentinels. Bubba Scheffel, above, smacked a solo homer in the sixth inning, singled, and knocked in two runs to secure the win for Southern. See story for more details. Photos by John McEwen.

Huskies, Rams Compete In Calhoun Meet; Northern Girls Take Second

The Southern and Northern high school track teams competed in the Jerry Calhoun Invitational last Thursday at Mtn. Ridge, along with Hampshire, Keyser, Fort Hill, Allegany, Mtn. Ridge, and Bishop Walsh.

Southern also went on to compete at Keyser on Monday, and both the Rams and the Huskies participated in day 1 of the Appalachian Mountain Athletic Conference meet, held at Greenway Stadium last night, but results from both meets were unavailable.

For the girls' meet on Thursday, the Huskies took second place with 94 1/3 points, behind Hampshire's 145 first place finish. Keyser was third with 83; Southern, fourth with 82 1/3; Fort Hill with 59; Allegany, 52; Mtn. Ridge, 27; and Bishop Walsh with 6.

In the boys' meet, Keyser swept the field with 159 points; Mtn. Ridge followed with 115; Allegany had 73; Hampshire and Southern tied for fourth with 63 points each; Fort Hill, had 51; and Northern finished with 31.

The girls' team of Northern was led by Chelsi Kling, as she placed first in the triple jump with 31'1.5", and the 200 meter dash in 28.0 seconds, and was a member of the winning 4x1 relay team of Amber Kling, Terra McKenzie, and Whitney Murphy.

Also placing for the Huskies were Grace Herpel and Jenny Shaffer, tying for second in the high jump event, Murphy, second in the 100 and the 400 meter dashes; Chelsi Kling, third in long jump; and Amber Kling, second in the 200 meter dash.

Samantha Taylor and Krista Hollingsworth led the Rams to fourth place, with Taylor taking first in the pole vault with a height of 7'9". Hollingsworth took first in the 3200 meter run, coming in with a personal best of 12:28.4.

Other top finishers for Southern were the 4x8 relay team of Hollingsworth, Katie Gindlesberger, Jennifer Cosner, and Lindsey Smith finishing third; Taylor, second in the 100 hurdles; Rachel Flinn, second in pole vault; Olivia Gaither, third in pole vault; Cosner, second in triple jump; and Hollingsworth, third in the 800 meter run.

In the boys' meet, Southern was led by Bryan Hutton's first place finish in the pole vault with a height of 9'6".

Also placing for the Rams were William Six taking second in the 400 meter dash, and third in the high jump and 200 meter dash; Teddy Lascaris, third in the pole vault; Dan Shockey, second in the discus; and J.B. Gnegy, third in the discus.

Northern's boys' team had no first place finishers, but Jeremy Beitzel recorded a second place finish in the triple jump, and Eric Maxim was second in the 110 hurdles.

The Rams and the Huskies will travel to Cumberland again tonight to compete in the AMAC meet.

GC Softball Team Ends 2009 Season As DIII Runner-Up

The softball team of Garrett College took runner-up in the DIII Region XX Tournament held on Saturday and Sunday after going up against host Westmoreland. The Lakers were defeated 16-2 in the first game and 11-0 in the second.

Garrett began the scoring in the first inning with one run, but Westmoreland came back with two runs, and then five in the second, six in the third, and three more at the bottom of the fourth. The Lakers' second run came at the top of the fourth.

Garrett's Danielle Brenneman recorded an RBI in the first inning, Alyssa Dick had one hit in the fourth, and Nicole Harvey aided Dick in the fourth with an RBI.

Westmoreland starter Emily Spankle hammered in three home runs for the win.

The Lakers were held to seven scoreless innings in the second game with just five hits. WCCC started the scoring with seven runs at the bottom of the second inning, and then tacked on four more in the fourth.

LaVina Payne had two hits for Garrett, and teammates Andi Miller, Breona Manley, and Dick each recorded one.

The tournament ended the 2009 season for the Lakers.

DIII REGION XXX TOURNAMENT RUNNER UP – The Garrett College Laker softball team went up against Westmoreland Community College this past weekend in the Region XXX Tournament and came home a runner-up. The girls' received an NJCAA plaque. Pictured above, front row, left to right, are team members Alyssa Dick, Danielle Brenneman, Breona Manley, Erica DeShields, and Nicole Harvey. Back row, left to right, are Coach Terry Chapman, LaVina Payne, Ashlee Myers, Melodie Stolbom, Andrea Miller, and Coach John Miller. See story for more details.

WGA Scholarship To Be Awarded To Qualifying GC Senior

The Women's Golf Association of the Oakland Golf Club will sponsor a scholarship for a graduating senior in Garrett County. The following criteria must be met:

- The student must be from Garrett County, and preference will be given to those active with the OGC as either a member, relative of a member, or an employee of the club.
- Priority will be given to the candidate or candidates planning to major in the fields of athletics or sports science, and/or plan to participate on a college golf team.

Any interested student should submit a letter of request to either: Gloria Brooks-Broadwater, 220 Meadow Lake Drive, Grantsville, MD 21536, or to Becky Glotfelty, 13984 Garrett Highway, Oakland, MD 21550.

All letters must be received on or before July 15, and should include how criteria are being met and the intended use of funds.

Recipients will be notified and awards made after July 15. For more information, persons may contact Brooks-Broadwater at 301-895-5769.

GETS HIS GOBBLER – Cody Thomas, a sixth grade student at Southern Middle School, was successful in his hunt for a turkey, as he harvested this 20-pound gobbler on private property near Table Rock. The beard of the bird measured 8.5 inches. Cody is the son of Willie and Angie Thomas, Oakland.

U-SAVE AUTO RENTAL
LOW DAILY RATES
INSURANCE REPLACEMENTS
CARS · VANS · 15 PASS. VANS
Locally owned & Operated For 17 Years!
Rt. 219 Deep Creek Lake
GARRETT AUTO RENTALS INC.
301-387-6148
Major Credit Cards Accepted

Put Your Occupational Therapy Needs In Our Hands
Garrett Rehabs Professional Occupational Therapy Staff Is Dedicated In Providing High Quality Care So Patients Can Return To Their Normal, Independent And Productive Lifestyle.
Carpal Tunnel Syndrome
Ulnar Neuritis
Post CVA / Stroke
Downs Syndrome
Arthritis
Neurological Disorders
Birth Injuries or Defects
Post-Surgical Conditions
Severe Hand Injuries
Epicondylitis
Traumatic Amputations
Cerebral Palsy
Autism
Developmental Disorders
Sensory / Integrative Disorders
Brain or Spinal Cord Injuries
Aimee Bowman, COTA Holly Warne, OTR
Garrett Rehab Services
6500 Thayer Center, Oakland MD 21550
Phone: 301-334-1863

Friends and Family VIP Event
Monday, May 4, 2009 • 9 am–8 pm
Sears of Oakland
89 Pleasant Hill Dr.
Oakland, MD 21550
301-334-9434
20% off Kenmore Appliances
PLUS
An Extra 10% OFF
OR
No Interest No Payments for 12 months
With your Sears card*
OR
Free Delivery with Mail-in Rebate*
Save an extra 10% on almost everything in the store–some exclusions apply.
Come See Our New Lawn and Garden Line and Get Primed for Spring with Great Savings

SPECIAL!
10% OFF
All Williams and Bahco Tool purchases of $100 or more
Valid only on in-store purchases thru 5/15/09
Compact Case Tool Sets
45-Pc. 3/8" Drive Socket & Drive Tool Set
PN:50663 $33.21
12-Pc. 1/2" Drive Socket & Drive Tool Set
PN:50667 $41.33
Limited Lifetime Warranty
WILLIAMS
A DIVISION OF SNAP-ON
WWW.GARRETTINDUSTRIALSUPPLY.COM
Garrett Industrial Supply Inc.
Jobs Made Easier. Jobs Made Safer.
Southern Industrial Park
Commerce Drive – Mtn. Lake Park
301-334-4136
5050 Earl L Core Road
Morgantown, WV
304-296-4639

Northern Girls' Tennis Team Records Wins Over BW, Mtn. Ridge, Southern

The Northern High School girls' and boys' tennis teams took on Bishop Walsh at home on Friday, with the girls' team edging the Spartans, 4-3, and the Huskies' boys' team falling, 6-1. The girls' team went on to blank host Mtn. Ridge, 7-0, on Monday, and visiting Southern, 7-0, on Tuesday. Northern's boys' team were held to a 6-1 loss to the Miners, and a 4-3 defeat by Southern.

On Friday against Bishop Walsh, Cara Stough recorded the Huskies' first winning match in the singles by defeating Paula Nolan, 8-2. Jordyn Milton gained another victory after edging Abby Benjamin, 9-7.

The Spartans won three of five singles matches, with Amanda Clay claiming an 8-2 win over Northern's Lacey Swauger; Erin Giles defeating Chelsie Custer, 8-4; and Chenoa Zais getting an 8-4 match win over Morgan Brosnihan.

The Huskies' doubles teams of Stough and Swauger and Karina Walker and Cassie Doerr were successful in defeating Bishop Walsh's teams of Nolan and Clay, 8-6, and Kari Louk and Aubrey Fetters, 8-0, respectively.

In the boys' match, Northern's doubles team of Aaron Valentine and Austin Doerr had the Huskies' only point after claiming an 8-1 win over the Spartans' team of Isaac Straus and Ian Stanley.

Against Mtn. Ridge on Monday, Stough led in the singles with the first win of the evening over Shaleena Troutman, 8-0. Teammates Swauger, Custer, Milton, and Brosnihan tacked on four wins to secure the singles matches for Northern.

The Huskies doubles teams of Stough and Swauger and Walker and Doerr captured the doubles matches for the shutout.

Valentine and Doerr gave Northern the lone win for the boys' team, defeating Mtn. Ridge's Austen Weimer and Eric Williams, 8-4.

In Tuesday's match against Southern, the Huskies took all five singles matches and both doubles matches for the win. Stough, Swauger, Custer, Milton, and Brosnihan recorded singles wins, and the teams of Stough and Swauger and Doerr and Ashley Miller swept the doubles matches.

In the boys' match, Valentine came away with the Huskies' only singles match win of the night by defeating Aryne Riley, 8-1.

Northern took both doubles matches with the teams of Valentine and Doerr and

Continued on Page A-15

NORTHERN (4)
BISHOP WALSH (3)

Singles

Cara Stough (N) def. Paula Nolan, 8-2.

Amanda Clay (BW) def. Lacey Swauger, 8-2.

Erin Giles (BW) def. Chelsie Custer, 8-4.

Jordyn Milton (N) def. Abby Benjamin, 9-7.

Chenoa Zais (BW) def. Morgan Brosnihan, 8-4.

Doubles

Stough/Swauger (N) def. Nolan/Clay, 8-6.

Karina Walker/Cassie Doerr (N) def. Kari Louk/Aubrey Fetters, 8-0.

Exhibition

Ashley Miller/Lauren Adams (N) def. Catherine Workmeister/Giles, 8-3.

BISHOP WALSH (6)
NORTHERN (1)

Singles

Andrew Seaman (BW) def. Trevor DeVore, 8-4.

Ian Stanley (BW) def. Aaron Valentine, 8-4.

Zach Wolodkin (BW) def. Austin Doerr, 8-6.

Isaac Straus (BW) def. Dan Beitzel, 8-2.

Kyle Rhodes (BW) def. Ian Aiken, 9-7.

Doubles

Valentine/Doerr (N) def. Straus/Stanley, 8-1.

Derek Saku/Onofirio Castiglia (BW) def. Jeff Trautwein/Nick Buckel, 9-7.

Exhibition

Dylan Beitzel/Brody Fike (N) def. Peter Wolodkin/Adam Rossi, 8-0.

SHS ATHLETES AWARDED – Southern High School held its Winter Sports Award Assembly in March where athletes were recognized and awarded for their hard work and dedication during the 2008-09 winter sports season. Pictured above is Southern's wrestling team, which claimed the state championship title, and in the surrounding photographs are members of the boys' and girls' basketball teams, girls' and boys' indoor track teams, and the boys' and girls' bowling teams. Kneeling, left to right, are Jordan Skipper, Most Improved; Ryan Bennett, Lex Ozias, and Jacob "Bubba" Scheffel, Most Outstanding; and Brutus Scheffel, MVP. Back row, left to right, are Mike Upole and Nolan Marple, JV Outstanding; Josh Arnold, Coaches Award; Nick Brant, Outstanding Effort; Ryan Fitzwater, Outstanding Leadership; and Kody Lewis, Most Improved.

GIRLS' INDOOR TRACK – From left, Lindsey Smith, Best Distance Runner; Jennifer Cosner, Outstanding Runner; Samantha Taylor, Most Outstanding Athlete; and Krista Hollingsworth, MVP. Not pictured is Ashley Gordon, Coaches Award.

BOYS' INDOOR TRACK – From left, Tyler Hensley, Team Spirit Award; Royce Warnick, Most Improved; and Seth Lewis, Most Outstanding.

GIRLS' BOWLING – From left, Kayla Dawson, Most Improved; Amy Spiker, Coaches Award; Megan Stolbom, Sportsmanship Award and Highest Game; and Stacy Fitzwater, Most Valuable Bowler.

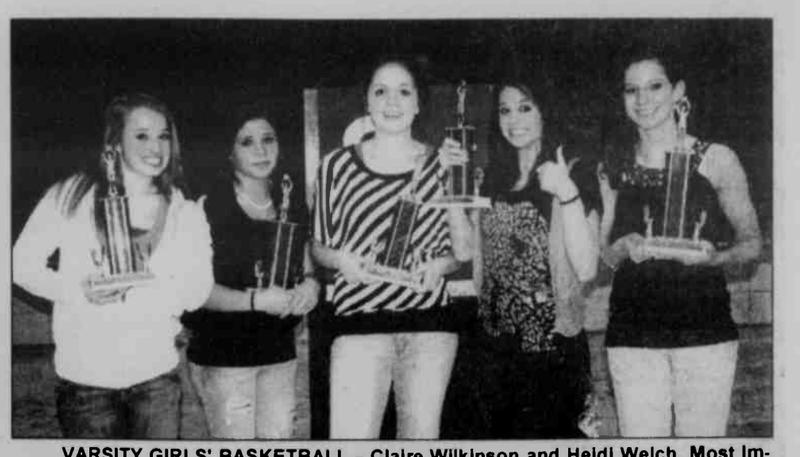

VARSITY GIRLS' BASKETBALL – Claire Wilkinson and Heidi Welch, Most Improved; Emillee Bosley, Don Stemple Coaches Award; Torie Bosley, Most Outstanding; and Shayna Sweitzer, MVP.

VARSITY BOYS' BASKETBALL – From left, Tyler Ewing, Best 3-Point Shooter; Brian Baker, Best 6th Man; Scott Livengood, Most Improved; Calvin Hilliard, Best Defensive; Chris Schad, Coaches Award; and Reese Duncan, MVP.

JV BOYS' BASKETBALL – From left, Christian Glotfelty and Todd Custer, Coaches Award, and Joe Kisselovich, MVP.

JV GIRLS' BASKETBALL – From left, Alyssa Cowgill and Corinne Fike, Most Improved; Laura Griffin, Best Defensive Player; Mariah Stem, Best Offensive Player; Alycia Horner, Most Outstanding Player; and Gina Stuck, MVP.

FRESHMAN BASKETBALL – From left, Aaron Shotwell, Most Improved, and Brian Wilkinson and Drew Miller, Best Defenders. Not pictured was D.J. Ritchie, MVP.

BOYS' BOWLING – From left, Jeremy Sharpless, Sportsmanship Award; Travis Wolfe, Most Improved; Brandon Farmer, Coaches Award; and Shawn Bennett, Most Valuable Bowler and Highest Series.

William A. Saltysiak
General Practice of Law
24 years of Trial Experience
DWI & Criminal Defense
Divorce & Family Law
Personal Injury —Civil Litigation
301-334-0900 · 323 E. Oak Street, Oakland, MD

OAKLAND YOUTH FOOTBALL LEAGUE

Football & Cheerleading SIGN-UPS

Division I
Division II
& Pee Wee

Fri - May 15th / 6-8pm
Sat - May 16th / 9-11am
@ Southern High School

*Sign up cost is $50 per child, or $75 for 2 or more children (siblings or living in the same household).
*Everyone must register, even if you were on a team last year.
*A copy of your child's birth certificate is needed.
*Child needs to be present for jersey size.
*Returning players must bring jersey for sizing.
*New players will be asked to do skills tests for coaches. Have your child wear t-shirt, shorts, and tennis shoes. Coaches will assign kids to teams.

For more information, call Dave McLaughlin @301-616-1966, Jarret Rasel @ 301-616-7793 or Anthony Andrews @ 301-616-5975.

Lipscomb Lawn Products
(304) 735-3017
Made in the USA! Support America!
Get Attached...
Get It Done !!
USA
VENTRAC
VERSATILITY BY DESIGN
FROM A TO Z,
COMMERCIAL
OR
RESIDENTIAL.
SPRING, SUMMER,
FALL OR WINTER,
TO GET IT DONE...
Get A Ventrac!
30 different attachments available!

MINDS IN MOTION NAMED AT SHS – Southern High School students were recently recognized with Minds In Motion awards for achieving a 3.25 or higher grade point average for second term while participating in a winter sport. Above left are freshmen Lindsay Lipscomb, Patricia Sherrard, Haylee Bolyard, and Catherine Baker. Back row: Andrew S. Miller and David Ritchie. Not pictured: Alicia Horner and Bryan Wilkinson. Above right are sophomores Chasity Beckman, Gina Stuck, Chloe Anderson, and Summer Mossman. Second row: Bryanna Chidester, Michael Ludle, Bethany Rexroad, and Sara King. Back row: Claire Wilkinson, Hunter Haskiell, and Shane Peck. Not pictured: Todd Custer and Calvin Hilliard.

Below left are juniors Rebecca Reckart, Paige Carr, Rachel Flinn, Jacqueline Fries, and Samantha Taylor. Back row: Anthony Storck, Travis Wolfe, and Joseph Shaffer. Not pictured: Benjamin Myers, Brandon Pritt, and David Stewart. Below right are seniors Shayna Sweitzer, Trista Insley, and Christopher Schad. Second row: Destinee Fulk, Krista Hollingsworth, Jennifer Cosner, Emily Lipscomb, and Staci Fitzwater. Back row: Alayna Galther, Shawn Bennett, Jacob Gnegy, and Alyna Raynovich. Not pictured: Kody Lewis, Torri Riley, and Michael Upole.

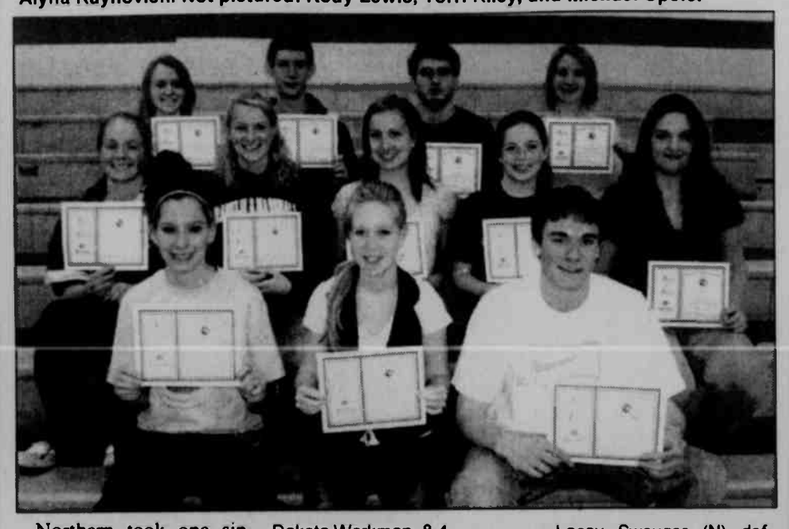

Ram Netters Fall To Campers; Boys Secure Win Over Huskies

The tennis teams of Southern High School were unable to gain any wins in the match against Allegany on Thursday as the boys were defeated, 5-2, and the girls dropped 7-0 to the Campers in Oakland.

The boys' team went on to defeat Northern in Accident on Tuesday in a close 4-3 match, while the girls were blanked 7-0 by the Huskies.

In the boys' match against Allegany last Thursday, Jake Bramande had the Rams' first win of the evening, finishing 8-3 over Chuck Condor. Brutus Scheffel followed with an 8-6 defeat of Casey DeLong.

Allegany took three singles matches and both doubles matches for the win.

For Southern's girls' team, Patty Sherrard and Osgay Yuzgec played strong in the singles matches, but were unable to secure a wm. Both were defeated 8-5.

The boys' team on Tuesday bounced back with a win over Northern, with four Rams taking singles matches. Corey Murphy, Bramande, Scheffel, and A.J. Storck nabbed wins to boost Southern.

Northern took one singles match and both doubles matches.

The Rams are scheduled to host Fort Hill on Friday, Northern on Monday, and Bishop Walsh on Wednesday.

ALLEGANY (5)
SOUTHERN (2)
Singles

Gary George (A) def. Cory Murphy, 8-1.

Luke Tompkins (A) def. Aryne Riley, 8-1.

Jake Bramande (S) def. Chuck Condor, 8-3.

Brutus Scheffel (S) def. Casey DeLong, 8-6.

Zach Mathews (A) def A.J. Storck, 8-4.

Doubles

George/Tompkins (A) def Murphy/Riley, 8-4.

Jeremy Knipple/Zach Ruppert (A) def. Nixon Malcolm/Dylan DiGioia, 8-3.

Exhibition

Josh Trott/Nathan George (A) def. Brian Bramande/Dakota Workman, 8-4.

Chuck Condor/Zach Mathews (A) def. Andrew Mowbray/Jarad Arnold, 8-3.

ALLEGANY (7)
SOUTHERN (0)
Singles

Amber Beckman def Ozge Yuzgec, 8-5.

Emily Dordevic def. Paige Carr, 8-1.

Olivia Umpierre def. Kaytie Riley, 8-1.

Jenna Snyder def. Rebecca Reckart, 8-1.

Katey Roberts def. Patty Sherrard, 8-5.

Doubles

Dordevic/Umpierre def. Jennifer Feaster/Sara King, 8-1.

Marie Monteleone/Cheyenne Snyder def. Justine Delsignore/Corinne Weaver, 8-2.

SOUTHERN (4)
NORTHERN (3)
Singles

Cory Murphy (S) def. Trevor DeVore, 9-8 (7-5).

Aaron Valentine (N) def. Aryne Riley, 8-1.

Jake Bramande (S) def. Austin Doerr, 8-3.

Brutus Scheffel (S) def. Dan Beitzel, 8-6.

A.J. Storck (S) def. Ian Aiken, 8-6.

Doubles

Valentine/Doerr (N) def. Murphy/Riley, 8-3.

Jeff Trautwein/Brody Fike (N) def. Dylan DiGioia/Nixon Malcolm, 8-3.

Exhibition

Nick Buckel/Beitzel (N) def. Dakota Workman/Brian Bramande, 8-4.

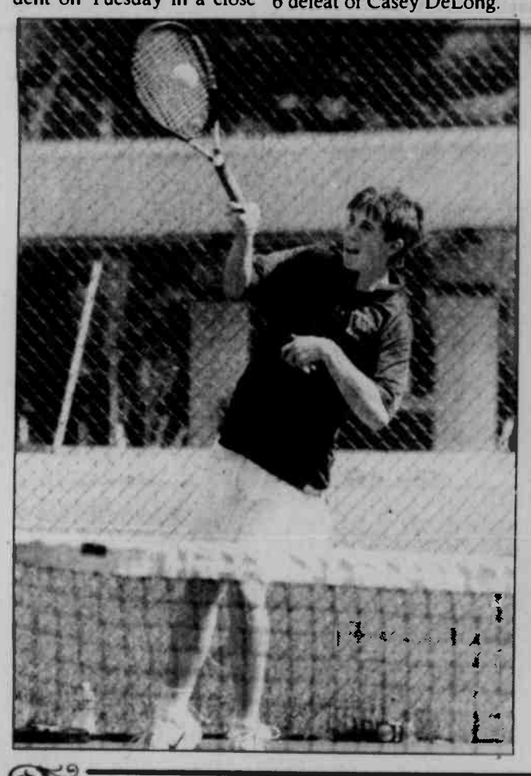

SOUTHERN SPLITS MATCH WITH NORTHERN – The Southern and Northern high school tennis teams faced off on Tuesday in Accident, where the Rams' boys' team took the win and the girls' match was won by the Huskies. Southern's Cory Murphy is seen to the left attempting a return during his singles match in which he was victorious. To the right is Northern's Cara Stough, one of the Huskies' top players. She was injured earlier this season, but has come back in full force. See stories for more details. Photos by Karlo Gesner.

Northern Girls'

Continued from Page A-14

Jeff Trautwine and Brody Fike defeating Southern's teams of Corey Murphy and Riley, 8-3, and Dylan DiGioia and Nixon Malcolm, 8-3, respectively.

The Huskies are scheduled to travel to Southern on Monday.

NORTHERN (7)
SOUTHERN (0)
Singles

Cara Stough (N) def. Ozge Yuzgec, 8-3.

Lacey Swauger (N) def. Paige Carr, 8-5.

Chelsie Custer (N) def. Kaytie Riley, 8-1.

Jordyn Milton (N) def. Caitlin Simpson, 8-2.

Morgan Brosnihan (N) def. Patty Sherrard, 8-0.

Doubles

Stough/Swauger (N) def. Yuzgec/Riley, 8-1.

Cassie Doerr/Ashley Miller (N) def. Sara King/Jen Feaster, 8-3.

Exhibition

Lauren Adams/Alex Diehl (N) def. Corinne Weaver/Justine DelSignore, 8-1.

NORTHERN (7)
MTN. RIDGE (0)
Singles

Cara Stough (N) def. Shaleena Troutman, 8-0.

Lacey Swauger (N) def. Amber Alberts, 8-5.

Chelsie Custer (N) def. Nicole Nightengale, 8-6.

Jordyn Milton (N) def. Jordan Rhoads, 8-3.

Morgan Brosnihan (N) def. Alyssa Bolden, 8-0

Doubles

Stough/Swauger (N) def. Troutman/Nightengale, 8-3.

Karina Walker/Cassie Doerr (N) def. Kayla Cram/Karina Whetstone, 8-5.

Exhibition

Ashley Miller/Lauren Adams (N) def. Natalye Brown/Emily Brode, 8-0.

MTN. RIDGE (6)
NORTHERN (1)
Singles

Austen Weimer (MR) def. Aaron Valentine, 8-2.

Eric Williams (MR) def. Austin Doerr, 8-5.

David Hobel (MR) def. Dan Beitzel, 8-0.

Drake Diehl (MR) def. Ian Aiken, 8-5.

Ricky Weimer (MR) def. Jeff Trautwein, 8-2.

Doubles

Valentine/Doerr (N) def. A. Weimer/Williams, 8-4.

Tavish Patel/Josh Pritts (MR) def. Dylan Beitzel/Brody Fike, 8-5.

Exhibition

Nathan Brackett/Jordan McMahon (MR) def. Kyle Herring/Derek Yoder, 8-3.

Subscribe to *The Republican*

Smith's **Englanders**
est. 1946 **Dottie's Fountain & Grill**
Where friends, old and new, meet and celebrate

Enjoy a real Garrett County breakfast!
Genuine buckwheat cakes & sausage.

Full breakfast and lunch service available.
Daily lunch specials and outstanding milkshakes!
HANDICAPPED ACCESSIBLE
301-533-0000 • Open 7 days a week at 8:30 a.m.
205 Alder Street at Second Street in downtown Oakland

Antiques & Collectibles

Over 6,000 square feet of furniture, china, heirloom jewelry, tools and much more.
Full-time, courteous staff available while you browse.
Open Mon. - Sat.; 8:30-5:00, Sunday 8:30 - 4:00

Garrett Rehab Services
6500 Thayer Center, Oakland MD 21550
Phone: 301-334-1863

Sports Injuries
Post Surgical Conditions
Arthritis
Shoulder Pain
Post CVA / Stroke
Cerebral Palsy
Tendonitis
Abnormal / Spastic Gait
Vertigo
Amputations

Back Pain
Degenerative Disc Disease
Fractures
Neck Pain
Fibromyalgia
Downs Syndrome
Bursitis
Drop Foot
Sprains / Strains
Joint Dislocations

Our Licensed Physical Therapy Staff Will Provide You With The Highest Level Of Rehabilitation Care To Get You On Your Road To Recovery

Your Recovery Is Our Goal

RAILEY REALTY 301-387-2000
#1 in Garrett County

NORTHERN GARRETT

631 STAG RUN ROAD
1 year old home on two lots in Yough Mountain Resort.
GA6594854R $399,000

SOUTHERN PINES
Beautiful 5 Bedroom/3.5 Bath home.
GA6865487R $349,900

COUNTRY LIVING-4 AC.
Country Living-3 Bedroom, 2 Master Suites, on 4 Acres.
GA6977037R $329,900

98 SMITH DRIVE
3 Bedroom/2 Bath rancher with 2 car garage.
GA6686009R $279,900

SOUTHERN GARRETT

PEACFUL 14 AC.
3 Bedroom on 14 wooded acres. F/P, Hardwood Floors.
GA7041276R $499,000

ENJOY COUNTRY LIVING
3-level, 3,250 Square Foot log home on 5+/- acres.
GA6983162R $400,000

COMMERCIAL/RESIOENCE
3 Bedroom home on 4.7acres with 800' of frontage on 219.
GA6858164R $349,000

HEART OF ACCIDENT
Well maintained Accident home close to schools.
GA7034260R $119,900

Ask Us About Available *TAX CREDITS on Your Home Purchase!**

* American Recovery & Reinvestment Act of 2009: $8,000 maximum credit. All principal residences eligible. Purchases must be made between 1/1/09 & 12/31/09.

OAKLAND 3B/R 2 1/2B
Oakland 3 Bedroom, 2½ Bath, paved drive, 2 Car Garage.
GA6870066R $229,900

YOUGH RIVERFRONT LOT
Beautiful 3.78 acre river front lot in Big Frog Subdivision.
GA6996708R $159,000

ACREAGE NEAR LAKE
Wooded 14 acre home-site with potential to subdivide.
GA7040706R $149,500

CEDAR CHALET-2 ACRES
2 Bedroom 1 Bath Chalet on 2 Acres, surrounded by trees
GA6728212R $142,900

POST CARD VIEWS!!
Enjoy mountain views in your new home!
GA6986799R $59,000

VALLEY VIEWS!
Two building lots totaling 3.3 acres. Call today!
GA7037327R $55,000

SOUTHWOOD RIDGE LOT
1.92 acre wooded lot in Southwood Ridge Sub.
GA7035428R $49,900

SOUTHWOOD RIDGE LOT
Private 1.56 acre wooded lot close to Oakland.
GA7035341R $45,900

COMMERCIA

COMMERCIAL INVESTING
Invest Opportunity-strong income history, public utilities.
GA6962942R $649,000

GLENWOOD RIDGE LOT
2.63 acre lot close to Deep Creek Lake.
GA6670464R $299,900

GREAT OPPORTUNITY
Residential, development or commercial opportunity
GA6936681R $139,000

BUILDING LOT
Level build lot in the heart of Friendsville.
GA6904170R $49,900

VIEWS GALORE!
Great location with mountain views ready to build.
GA6889923R $75,000

COUNTRY SETTING
Country Living on these 3 Acre cleared parcels.
GA7036396R $54,900
GA7036422R $54,900

WEST VIRGINIA

HAZELTON, WV
Large unfinished home, 2 car garage, 6 acres in WV.
PR6760356R $230,000

AURORA WV
2 Bedroom 2 Bath log home on over 3 wooded acres.
PR6771559R $167,000

CANAAN VALLEY
Lakefront lot at Canaan Valley - close to everything!
TU6799690R $150,000

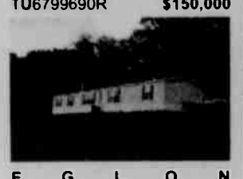

EGLON
1 level living in a country setting with views
PR6844398R $119,000

5+/- ACRE LOT IN WV
5+/- Acre corner lot with a Gazebo & mountain views
PR6694880R $44,900

2.5 AC LOT IN WV
Beautiful, level 2.5 AC lot in a pnvate setting!
PR7029810R $25,000

WOODED LOT
Beautiful wooded lot w/lots of amenities
PR6712907R $17,900
PR6712812R $17,900

ALPINE LAKE RESORT
Beautiful Alpine Lake lot offenng many amenities!
PR6640253R $14,900

ALPINE LAKE LOT
Check out this Alpine lot today!
PR7011634R $5,900

Search for over 600+ listings online at
www.deepcreek.com
301-387-2000 RAILEY REALTY

Huskies Now 13-1, 12-1 AMAC; Gain Three Wins, Suffer First Loss

Although the varsity baseball team of Northern High School defeated Allegany, 9-3, last Thursday in Accident, gained a 9-7 win over Frankfort on Friday at home and crushed visiting Mtn. Ridge, 9-2, on Monday, the Huskies were handed their first loss of the season by GC rival Southern last Saturday afternoon in Oakland, falling 6-5 to the Rams. (See other story for details of the Northern, Southern game.)

In Thursday's game, Northern's pitcher Trey Beasom and Allegany's starter Demetreous Taylor battled to keep the first three innings scoreless, until the Campers recorded three runs at the top of the fourth. The lead was short-lived as Beasom led off the bottom of the inning with a home run.

Matt Watson had a two-run shot for the Huskies to tie the score, 3-3, and added an RBI single.

Kyle Gillum smacked a three-run homer in the fifth to make it 8-3. Steven Holtschneider recorded the final run with an RBI double.

Northern's Dan Warnick doubled, while Teddy Linton and Brandon Beachy each had two singles.

Beasom had 10 strikeouts and held the Campers to just five hits. Taylor managed seven strikeouts for Allegany, and Cody Jeffreys took over in the sixth inning, allowing just one hit of 11.

The Campers were led by Sean Collette's two singles and two RBI, and Jeffreys had an RBI double.

Against Frankfort on Friday, the first two innings looked bleak for Northern as the Falcons dominated a four-run first inning and tacked on another in the second for a 5-0 lead. Holtschneider took over in the third inning for starter Dylan Miller, and managed to hold Frankfort with a scoreless four innings.

NORTHERN (9)
ALLEGANY (3)
Allegany 000 300 0 - 3 5 2
Northern 000 441 x - 9 11 1

Demetreous Taylor, Cody Jeffreys (6), and Derek Barb; Trey Beasom and Matt Watson, Alex Smith (7).

HR - Beasom, Kyle Gillum, Matt Watson (Northern).

NORTHERN (9)
FRANKFORT (7)
Frankfort 410 000 2 - 7 8 1
Northern 002 502 x - 9 10 2

Jeff Conley, Jordan Strachan (4), Brian Forster (6), and Dalton Brown; Dylan Miller, Steven Holtschneider (3), and Matt Watson, Alex Smith (6).

HR - Jeff Conley, Zack Neiberlein (Frankfort); Trey Beasom (Northern).

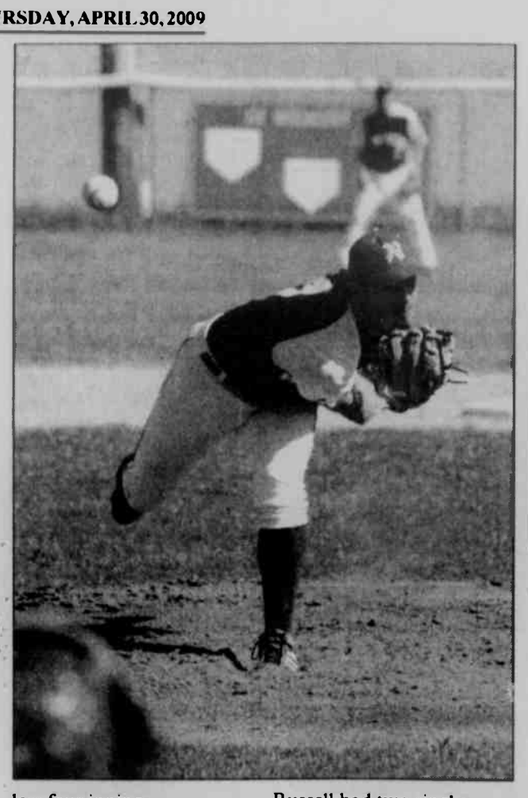

Holtschneider finished with five strikeouts, one walk, and two hits allowed.

"It was a gutsy job out of a sophomore, who had only thrown one inning going into today," said Northern coach Phil Carr. "The two times we've played them, Frankfort has hit the ball as well as anybody we've played."

The Huskies gained two runs when Linton doubled at the bottom of the third. A five-run rally in the fourth began with one-out singles by Gillum, off an error, and Thomas Holtschneider. Warnick singled in a run, Linton singled to load the bases, and Beasom hit a two-run double. Another was recorded on a passed ball.

Northern led 7-5 going into the fifth inning, but neither team gained runs. At the bottom of the sixth, Linton doubled, and Beasom hit a two-run homer to boost the Huskies' lead to 9-5. Although Frankfort gained two runs at the top of the seventh on an error, it wasn't enough for a win.

After suffering the first loss of the season to Southern on Saturday, Northern went on to crush Mtn. Ridge, starting with three runs in the first two innings.

Huskies' starter Beasom pitched a five-hitter game, with just two walks, and managed 14 strikeouts in the win.

Beachy opened the scoring in the first inning when he recorded an RBI single in the first, and then again in the second. He provided three singles and three RBI to go with his sixth inning solo homer. Teammate Gillum singled in the first, and hit a two-run homer in the fifth.

Daniel Sisler added an RBI double for the Huskies, and teammates Beasom, Timmy Miller, and S. Holtschneider each had RBI singles.

The Miners were led by Josh Neilson's two-run single in the fifth, and Ben Russell had two singles.

The Huskies, now 13-1 overall and 12-1 in the AMAC, will travel to Salisbury tomorrow, and will then host Bishop Walsh on Saturday, Salisbury on Monday, and Fort Hill on Tuesday.

NORTHERN (9)
MTN. RIDGE (2)
M. Ridge 000 020 0 - 2 5 3
Northern 120 051 x - 9 11 0

Russell Knieriem, Josh Neilson (6), and Ben Russell; Trey Beasom and Matt Watson.

HR - Kyle Gillum, Brandon Beachy (Northern).

FIRING ONE INTO THE PLATE is Northern High School's starting pitcher, Trey Beasom, left, during Monday's baseball game against visiting Mtn. Ridge. The Huskies defeated the Miners after their first season loss to Southern last Saturday afternoon. Third baseman Brandon Beachy, above, swats one up and out to lead Northern in the game against the Miners, recording a solo homer in the sixth inning to secure the win. See story for more details. Photos by John McEwen.

NHS Softball Team Blanks SHS; Falls To Salisbury, Alco, Ft. Hill

The varsity softball team of Northern High School defeated Garrett County rival Southern, 4-0, last Thursday at home, but were edged, 10-9, by visiting Salisbury on Friday. The Huskies battled against Allegany on Saturday only to fall, 1-0, and were then dominated, 5-0, by Fort Hill on Monday in Accident.

In last Thursday's game against Southern, Northern's Taryn Brenneman held the Rams to four hits and zero runs over seven innings, striking out 11. The Huskies scored twice in the first inning, and once in the fourth and sixth. Teammate Miranda Beasom recorded an RBI single.

Southern's Alycia Horner managed six strikeouts and two singles.

The victory was short lived as the Huskies were edged by Salisbury on Friday. Northern led 5-4 at the end of three innings.

The fourth inning was scoreless, and a single run aided the Huskies toward a win. But the Elks came back with a five-run sixth inning and added one final run in the seventh for the win.

Brenneman struck out 14 in six innings of relief.

Following a hard loss on Friday, Northern was defeated by Allegany on Saturday with the aid of an unearned run in the sixth inning, with the help of four Husky errors.

Brenneman, who struck out six and had the Huskies' only hit, and Campers' starter Audrey Eisentrout, finishing with seven strikeouts, fired dueling one-hitters.

Bethany Landis had a single for Allegany's only hit.

Monday's game against second-ranked Fort Hill put Northern at 3-8, 3-7 AMAC, as Sentinels starter Shari Beavers fired a one-hitter, struck out 12, and did not walk one batter. Beasom recorded the only first-inning single for the Huskies.

Brenneman scattered nine hits, struck out six, and walked two for Northern.

Adria Lewis and Alyssa Yost each had two singles for Fort Hill. Destiny James singled, and Beavers scored on a grounder by Lewis.

Northern is scheduled to travel to Salisbury on Friday, Fort Hill on Monday, and Bishop Walsh on Wednesday.

NORTHERN (4)
SOUTHERN (0)
Southern 000 000 0 - 0 4 3
Northern 200 101 x - 4 3 1

Aycia Horner and Lyndsey Glotfelty; Taryn Brenneman and Miranda Beasom.

SALISBURY (10)
NORTHERN (9)
Salisbury 130 005 1 - 10 2 10
Northern 401 012 1 - 9 2 7

A. Thomas and N. Moss; Lauren Teager, Taryn Brenneman (20) and Megan Sisler.

ALLEGANY (1)
NORTHERN (0)
Allegany 000 001 0 - 1 1 0
Northern 000 000 0 - 0 0 4

Audrey Eisentrout and Haylie Harper, Taryn Brenneman and Miranda Beasom.

FORT HILL (5)
NORTHERN (0)
Fort Hill 201 000 2 - 5 9 1
Northern 000 000 0 - 0 1 5

Sahri Beavers and Adria Lewis; Taryn Brenneman and Miranda Beasom.

Rams Softball Team Record Now 2-10, 2-9 AMAC After Three Losses

The Southern High School softball team dropped to 2-10, 2-9 AMAC after it was defeated, 4-0, by Northern last Thursday in Accident, crushed 11-1 by host Mtn. Ridge on Saturday, and dominated, 11-2, by Frankfort at home on Tuesday. Details of the Rams' game against Keyser on Monday were unavailable. (See other softball story for details on the Northern, Southern game.)

Against Mtn. Ridge on Saturday, the Rams were held to four scoreless innings by the Miners' starter, Kari Bean. The only run came at the top of the fifth inning when Lyndsey Glotfelty recorded an RBI and also added two doubles for Southern.

Mtn. Ridge opened with 10 runs over three innings and secured the game at the bottom of the fifth with one final run. Heather Shipe belted a double and a single, with two runs, and Marley Nolan smacked a three-run double for the Miners.

In Tuesday's game against Frankfort, Southern's Alycia Horner struck out 10 and allowed just

She also hit a solo home run in the sixth inning to account for the Rams' second run. Shayna Sweitzer, Kym Michaels, and Lyndsey Glotfelty all went 2-for-3.

The Falcons started the scoring with a five-run first inning, and added three more over two innings. Another came in the fifth, and the final two were smacked in at the top of the seventh.

Southern gained one run at the bottom of the first, and the final one in the sixth.

The Rams are scheduled to host Fort Hill tonight, and will travel to Allegany on Friday. Southern will host Bishop Walsh on Tuesday.

FRANKFORT (11)
SOUTHERN (2)
Frankfort 521 010 2 - 11 7 0
Southern 100 001 0 - 2 8 2

Kristi Salonish and Jasmine Morgan; Alycia Horner and Lyndsey Glotfelty.

HR - Kristi Salonish (Frankfort); Alycia Horner (Southern).

MTN. RIDGE (11)
SOUTHERN (1)
Southern 000 01 - 1 5 2
M. Ridge 352 01 - 11 5 2

Alycia Horner, Shayna Sweitzer (4), and Lyndsey Glotfelty; Kari Bean and Taylor Llewellyn.

Ruffed Grouse Society Hosting Inaugural Shoot

The Ruffed Grouse Society of Garrett County will host its inaugural Chukar Challenge and Sporting Clays Shoot on Sunday, May 3, at the Wings Of Challenge, located at 1590 Everly Road, Accident.

Registration will begin at 8 a.m., with the shoot beginning at the same time and running until late afternoon.

The award ceremony will be held at 4 p.m., with trophies and prizes awarded in each category.

There will be a Chukar Challenge, a Puppy Challenge, and Sporting Clays Shoot ($25 for 50 targets).

The "King/Queen of the Mountain" honor will be given to the person with the top total score.

For more information, persons may contact Don Calhoun at 301-746-4004.

SHS Cheerleading Squad Tryouts Set For May 18-20

The Southern High School cheerleading squad will hold tryouts for the 2009-2010 season on Monday through Wednesday, May 18-20, after school from 3:45 to 5:30 in the high school gymnasium, with formal judging being conducted on Thursday, May 21, at 4 p.m. in the auxiliary gym.

Interested students and their parents are invited to attend an informational meeting on Wednesday, May 13, at 6 p.m. at the high school.

The Southern High cheerleaders are under the direction of Harry and Angie Biggs. This is their 10th year coaching.

Applications for students interested in trying out and who will be in grades 9 to 12 are available in the main office at the high school, at Southern Middle School, and at Bloomington School.

The deadline for the applications is Friday, May 15. Students are required to have an athletic physical examination prior to trying out. Persons with questions may contact Harry Biggs at 301-334-9447.

Garrett Electrical Mechanical Group Schedules Meeting

The Garrett County Electrical Mechanical Association (GCEMA) will meet on Wednesday, May 6, at 7 p.m. in Room 224 at Garrett College. All area contractors and their employees associated with electrical, plumbing, and HVAC work are invited to attend the GCEMA meetings.

Charlie Ross, president/CEO of the Garrett County Chamber of Commerce, will be the guest speaker.

"He maintains the number one priority of business is education," said an association member. "Under the leadership of Ross, the chamber has become deeply involved and supportive of our local public schools and Garrett College."

An informational briefing or presentation is planned for each regular association monthly meeting on the first Wednesday of each month throughout the year.

The GCEMA is a non-profit, member-driven organization for electrical, plumbing and HVAC contractors and their employees, established to advance professionalism and represent a collective voice to communicate on local, state, and national levels.

A Sweet for Sweet Mom!
Bring Mom on Mother's Day for a 1/4 Pound of Fudge – Free!
One coupon per mom. Good May 10, 2009 only.
The Copper Kettle Popcorn Factory
Come by Boat or Car!
301 387-5655
www.copperkettlepopcornfactory.com

Mother's Day BUFFET
Sunday, May 10 from Noon to 3 p.m.
Reservations Recommended by 5/7/09
SALADS
Fresh Tossed Greens with Dressing
Chef Carved Fruit Display with Kahlua Cream Dip
"Patty's Fruit Salad"
ENTRÉES
Sautéed Chicken Breast Cutlets
Topped with Sauce Veronic
Blackened Wild Salmon
Topped with Grand Marnier Cream Sauce
Apple Cinnamon Glased Roasted Pork Loin
Beef Burgundy Sirloin Tips
with Mushrooms & Onions
Basil Red Bliss Mashed Potatoes
Candied Carrots
Fresh Baked Breads & Cornbread
DESSERTS
Bailey's Brownies
Poached Gluehwein Pears
Assorted Cakes and Pies
Only $14.95
Pitty Pat LLC
Restaurant & Lounge
Located along Rt. 7 in Corinth, WV
304-789-2424
Open Wednesday thru Sunday
LUNCH: 11 AM - 2 PM • DINNER: 5 PM - 10 PM
View our menu at: pittypatllc.com

CROSSROADS
No additives No fillers
JUST JESUS
How easy is that?
Join us this weekend for a refreshing look at the Christian life.
-casual
-contemporary
-relaxed
GARRETT 8 CINEMAS
SUNDAYS @ 9:30AM
CROSSROADSTHECHURCH.COM

FAIRCHILD
Johnson Memorial Company
Since 1905
Buy Direct from the Manufacturer & Save
Largest selection in the area.
Our quality and workmanship can't be beat.
Call for directions
1-800-562-1296
20 Salisbury Street Meyersdale, PA 15552

got disability?®
get your benefits!
Social Security Disability
Short/Long Term Disability
(Private and ERISA)
State and Federal Disability
Long-Term Care
Life Insurance Claims
Elkind & Shea
The Disability Benefits Law Firm
801 Roeder Road, Suite 550
Silver Spring, MD 20910
To learn more about us and our work, call
301-495-6665
www.disabilitybenefitslawfirm.com

$25 OFF Any Service or Repair*
NO EXPIRATION DATE. *Cannot be combined with any other special.
New Construction, Service and Repair
Commercial and Residential
Radiant Floor & Snow Melt Expert
Over 25 Years' Experience Installing and Maintaining Plumbing and Heating Systems for Custom Homes
No Overtime Charges for Plumbing or Heating Emergencies
S.E. Green Plumbing & Heating
301-334-2323 or 301-501-7817

WINDOW Expressions
Patty Zimmerman, Consultant
Custom Draperies
Blinds
Shades
Bedcoverings & Accessories
Free In-Home Shopping Service
301-689-9009
1-800-427-7900
HunterDouglas
window fashions
Duette® Honeycomb shades
Silhouette® window shading
Luminette®
Country Woods® Classics®
Decor®
Fabric & Home Furnishings By:
Ralph Lauren • Martha Stewart
Robert Allen • Duralee
Waverly Home Fashions & Fabrics
Carole/Van Roberts
38 Broadway, Frostburg, MD
Mon.-Fri., 10 a.m. - 5 p.m.
Saturday by appointment only
VISA

Staff Reports

Continued from Page A-1

the Board of Elections, but that office gets very hectic two weeks before elections, the director said.

"It's just not feasible to have that many people in our office," he said.

He added that the state has not yet informed him of the site requirements.

"But it's going to be in the Oakland/Mtn. Lake Park area," Fratz said about the early voting site.

Dove Center

Executive director Heather Hanline reported on Dove Center statistics. Between Oct. 1, 2008, and March 31, 2009, the agency served 98 new domestic violence clients, 12 new rape clients, and 13 new homeless women, and sheltered 23 adults and 10 children.

"And we continue to serve an average of 53 existing clients per month and an average of 98 total clients per month," Hanline said.

She said the main increase during those six months, compared to the same period last year, has been in domestic violence clients.

"People ask me pretty frequently if we're seeing an impact on our numbers or trends that relate to the economy," the executive director said. "I can't guarantee that this is related to the economy, but we are seeing an increase in the severity of physical injuries to our clients."

Hanline told the commissioners that she was working on proposals for funding through the federal Recovery Act, including Violence Against Women and Victims of Crime grants.

Economic Development

"The [county's] unemployment rate for March was 8.9 percent," reported Director Jim Hinebaugh, Department Economic Development. "That's down a little bit from February, when it was 9.4 percent."

For the first quarter of this year, he said, the unemployment rate average has been 9.1 percent, compared to 5.5 percent for the same period last year.

"So, we're up a little more than 60 percent; that's the bad news," Hmebaugh said. He noted, however, that nine other jurisdictions had higher unemployment in March."

He said his department "obviously" was not happy about 9.1 percent unemployment.

"But, on the other hand, what that tells us is the investments we have made on infrastructure and working with the business community to try to diversify our economy are paying off," Hinebaugh said.

He noted that after the local Bausch & Lomb plant closed in 1997, Garrett County's unemployment was 18 or 19 percent during the winter months for a period of time.

Hinebaugh indicated that the county's current unemployment rate was bad, but it would be a lot worse without recent diversification efforts.

The director also reported that construction work had begun on the new Walgreen's pharmacy in Oakland. He noted that a "Walgreen's Coming Soon" sign had been removed from the lot and a rumor was circulating that the store would not be built.

Director John Nelson, Garrett County Department of Planning and Land Development, said the sign had been removed because of visibility issues at the corner of Third Street and Memorial Drive.

Hinebaugh said he believed the store would open sometime in late summer.

Planning and Land Development

"I'm happy to report that Senate Bill 878 and House Bill 1116 failed," Nelson said.

Introduced in this year's Maryland General Assembly session, the proposed Smart Growth legislation would have required that all counties follow stricter performance standards.

Two of the standards would have required that 80 percent of all new development and 75 percent of all new jobs be located within Priority Funding Areas (PFAs). A county that failed to meet these requirements would not have been able to get any new stormwater or erosion control permits from the Maryland Department of the Environment.

Less than 3 percent of Garrett County's land is located in a PFA. Nelson previously noted that it would be virtually impossible for a rural county that has resource-based jobs, such as coal and timber, to comply with the proposed standards, as those industries cannot be within in PFAs.

The director noted Tuesday that an amendment to another bill that did pass sets a goal of increasing the percentage of development inside PFAs and reducing growth outside PFAs. That legislation also requires that counties report annually to the Maryland Department of Planning on exactly how much new growth occurs inside and outside PFAs.

Nelson said he was afraid this requirement would eventually lead back to the SB 878/HB 1116 standards being reintroduced again "somewhere down the road."

Roads Department

General roads superintendent Jay Moyer told the commissioners that the Roads Department would be meeting with a trucking company that will be transporting wind turbines into the county. The entities will review a list of roads that will be used and the amount of tonnage that will be on them.

Moyer said he was going to see if it would be possible to get bond money to help protect county roads from damage.

Rabies Clinics

Continued from Page A-1

leash and under the control of a responsible individual. Cats and ferrets must be brought to the clinic in a cage or a tightly secured box with air holes. If a cage or carrier is not available, the cat must be carried in a pillowcase or suitable cloth sack.

"Close contact of animals at the clinic increases the risk of bites and scratches," said a Health Department spokesperson. "Please be prepared to restrain and control your animals in order to avoid a potential incident."

County dog and cat licenses will be available at each rabies clinic. License cost is $3 per year for a spayed/neutered animal, and $15 for a non-spayed/neutered pet. If a three-year rabies vaccination is received, residents may purchase a three-year county dog or cat license.

Now that the weather has warmed up, many species of animals are more active, increasing the likehood of crossing paths with people, especially children.

"Parents should teach children not to approach any animal they see while playing outdoors, including cats and dogs they don't know," said Rodney Glotfelty, Garrett County health officer. "Wild animals with rabies may act tame and friendly. They may not run away, even if a child tries to touch them. They may look cute and cuddly, but wild animals are just that – wild – and generally should not be approached by people. Especially dangerous are ones that may allow you to approach them, because they could have rabies."

Raccoons are the most frequently identified carrier of rabies in Maryland.

"Since they normally are active only at night, any raccoon seen wandering around in the daytime is highly suspicious for rabies," noted the spokesperson.

In Maryland, the viral disease is also found in skunks, foxes, bats, cats, and groundhogs.

"Cats with rabies serve as a reminder that the disease is not associated only with wild animals," said the spokesperson. "Rabid cats are a special concern. Cats are the fourth most common species testing positive for rabies in Maryland. And, they are the number one domestic animal species most likely to be unvaccinated and have frequent contact with humans."

In fact, rabies in cats affects wild and domestic cats, including kittens. Kittens are vulnerable to a number of health problems, and rabies is one of them.

"A good rule to follow is to make sure a veterinarian examines any stray kitten you adopt as soon as possible," said the spokesperson.

Feral and stray cats tend to be common in the agricultural community in Garrett County.

"Farm owners need to be vigilant of feral or unfamiliar cats residing in and around buildings," he said. "Attempts should be made to control these feral cat populations by having them removed or vaccinated against rabies."

Bats with rabies pose a risk to humans since they can roost in attics, behind shutters and in other sheltered areas of homes and buildings, increasing the chance of contact with humans. Rabid bats can also bite and infect cats, dogs, and other mammals.

"Even though not all bats carry rabies, if you find a bat in your house, do not immediately release it," said the spokesperson. "Contact your local health department to find out what you should do."

To reduce the risk of contact with bats, residents can "bat proof" their homes. They can use bird netting, fly screening, sheet metal, or caulking compounds to close or cover openings along roofs and vents that allow bats to enter.

"Before bat proofing, make sure there are no bats, especially young ones, already inside the attic," noted the spokesperson.

Wounds from animal bites require careful attention, notes the Health Department.

"If you are bitten by a suspicious animal, wild or tame, wash the wound thoroughly with soap and water and get medical attention immediately," said the spokesperson. "If possible, capture the animal so it can be observed or sent to a laboratory for rabies testing. Then contact your doctor and county health department right away."

If a pet fights with a wild animal, special precautions are also necessary. Persons should wear gloves to handle their pets and isolate them from other animals and people. They should also contact the Health Department for more information on what to do. The pet owners may be instructed to bring their pets to their local veterinarian for a rabies booster shot if they are not currently vaccinated.

The Health Department urges owners to keep their pets' rabies vaccinations up-to-date. Although Maryland law requires dogs, cats, and ferrets over 4 months of age to be vaccinated against rabies, they may be adequately vaccinated at 3 months. Dogs and cats need to be revaccinated every three years. Puppies and kittens vaccinated between the ages of 3 and 12 months and dogs and cats receiving their first vaccinations must be revaccinated 12 months later. Ferrets need to be revaccinated every year.

"The vaccination of dogs and cats is one of the most critical measures that can be taken by pet owners in protecting their families and themselves from possible exposure to the rabies virus, said the spokesperson. "Since wildlife rabies continues to be in Garrett County, all pet owners are strongly urged to bring their pets to one of the clinics."

For more information, persons may call Environmental Health Services at 301-334-7760.

DEEP CREEK LAKE STATE PARK/ DISCOVERY CENTER

The following activities have been scheduled for this week at Deep Creek Lake State Park. Programs and center hours are subject to change without notice. All programs meet or begin at the Discovery Center unless otherwise noted. Further information can be obtained by calling the Discovery Center at 301-387-7067, or by visiting the web site: www.dnr.state.md.us/publiclands/western/deepcreeklake.

Saturday, May 2

• **Noon – Fly Fishing Clinic.** Kids 12 and younger are invited to take a fly fishing casting lesson, sponsored by the Orvis Shop at Wisp. Because space is limited to 10, persons must pre-register by calling the center at the number noted above. Free. (90 min.)

• **1:30 p.m. – Happy Herps!** Guests may see all of the reptiles and amphibians at the Discovery Center. They will also learn how to tell the difference between venomous and non-venomous snakes. (45 min.)

Sunday, May 3

• **Noon, 1 p.m., and 2 p.m. – Hourly Encounters.** Join a naturalist at the top of each hour to meet one of the center's animals "up close and personal." Guests may meet at the front desk.

CELEBRATING 60 YEARS' SERVICE TO THE TRI-STATE AREA

Addison Farm & Industrial Equipment
7008 National Pike, Addison, PA 15411
814-395-3521 or 888-251-8298

Hours: Mon. - Fri. 8 a.m. - 5 p.m. • Sat. 8 a.m. - Noon NEW HOLLAND

Spaghetti Dinner

All Proceeds Benefit Garrett County Children with Special Needs & Maggie's Light Foundation

When: Saturday, May 2, 2009
Where: Pleasant Valley Community Center
Time: 3:00 p.m. – 7:00 p.m.
Dinner Includes: Spaghetti, Salad, Roll, Dessert & Drink
Prices: Adults $7.00
Children under 12 years of age $5.00
Children under age 3 FREE

Carry-outs are also available!

Matthew D. Thomas
Attorney-at-Law
3 South Second Street
Oakland, Maryland 21550
(301) 334-0909
matthew.thomas@gmx.com

Art Butler Auto Sales
www.artbutlerauto.com

Just Arriving!

Cargo Vans
06 Chevy 2500 (3)

Trucks

08 Nisson Titan crew 4x4 13,000 mi.	$22,989
08 Nissan Titan crew 25,000 mi.	$18,989
08 Nissan Titan crew 29,000 mi.	$18,989
08 Dodge 2500 Mego Cab 4x4 diesel 14k	$33,989
07 Toyota Tocoma ext 4x4 26,000 mi.	$18,989
07 Nissan Titan ext 4x4 21,000 mi.	$18,989
06 Ford F-150 ext 37,000 mi.	$16,989
06 Ford F-150 ext 4x4 24,000 mi.	$18,989
06 Ford F-250 ext 4x4 53,000 mi.	$14,989
06 Toyota Tundra ext 4x4 44,000 mi.	$18,989
06 Dodge Dakota quad 4x4 63,000 mi.	$12,989
06 Nissan Titan crew 4x4 49,000 mi.	$16,9889

Best Selection to choose from!

Cars

08 Ford Focus SE 4 dr 10,000 mi.	$11,989
08 Chevy Cobalt cpe 28,000 mi.	$9,989
07 Chevy Aveo 36,000 mi.	$7,989
07 Pontinc G-5 cpe 24,000 mi.	$10,989
06 Chevy Cobalt 4 dr 63,000 mi.	$7,989
03 Chevy Cavalier cpe 70,000 mi.	$4,989

Get More when you buy from us!

Vans

08 Dodge Grand Caravan 34,000 mi.	$13,989
07 Toyota Sienna 30,000 mi.	$15,989
06 Dodge Caravan 22,000 mi.	$9,989
05 GMC 2500 Cargo 59,000 mi.	$9,989
04 Chevy Express 2500 cargo 58,000 mi.	$8,989

Bad Credit? Check With Us!

SUVs

09 Nissan Murano 31,000 mi.	$20,989
08 Honda Eleosent EX AWD 11,000 mi.	$20,989
08 Jeep Compass 27,000 mi.	$14,989
08 Toyota Highlander AWD 22,000 mi.	$21,989
08 Mitsubishi Endoavor 30,000 mi.	$13,989
08 Ford Escape XLT 21,000 mi.	$15,989
08 Hyundai Tuscon SE 4x4 16,000 mi.	$14,989
08 Hyundai Tuscon SE 4x4 13,000 mi.	$15,489
07 Toyota RAV4 Sport 29,000 mi.	$18,989
07 Hyundai Sonata 49,000 mi.	$10,989
06 Jeep Liberty 4WD 53,000 mi.	$9,989
06 Hyundai Santo Fe 4WD 36,000 mi.	$12,989
06 Ford Freestyle Ltd AWD 34,000 mi.	$15,989
06 Jeep Grd Cherokee 4x4 34,000 mi.	$13,989
04 Hyundai Santo Fe 4WD 59,000 mi.	$8,989
01 Toyota 4-Runner 82,000 mi.	$10,989

Foreign

09 Mitsubishi Eclipse conv. 11,000 mi.	$18,989
09 Toyota Corolla LE 15,000 mi.	$14,989
08 Toyota Prius 2,000 mi.	$23,989
08 Nissan Altima 2.5S 15,000 mi.	$16,989
08 Subaru Impreza 11,000 mi.	$15,389
08 Hyundai Accent sedan 12,000 mi.	$10,989
08 Hyundai Sonata SE 10,000 mi.	$13,989
08 Toyota Camry SE 17,000 mi.	$20,989
07 Mitsubishi Gelant sedan 29,000 mi.	$11,989

For a great deal, call Barry Garris at Art Butler s
301-746-8227 • 301-895-5326 • 800-499-4869
Accident, MD · Rt. 219 (across from Northern High School) **Hours: Mon. - Fri. 9-6; Sat., 9-3**

www.artbutlerauto.com

Dryclean & Shirt Salon
Give Us A Call; We Clean It All!

www.drycleanandshirtsalon.com

New Oakland Location: Next to Wal-Mart!

Open Monday-Friday 7:30am-6:00pm, Sat. 8am-Noon

Our Services...

- Drycleaning
- Shirt Laundry
- Alterations & Repairs
- Seasonal Garment Storage
- Leather & Suede
- Fur Cleaning
- Down
- Curtains & Window Treatments
- Table Linens
- Heirlooming & Smoke Restoration
- Orientals and Rugs

Next Day Service Available Upon Request: In by Noon, Ready by 3pm

A Full Service Cleaners with Over 20 Years' Experience

301-334-1616

$3.00 Off
Drycleaning Orders Only
Dryclean & Shirt Salon (next to Wal-Mart), Oakland • 301-334-1616

Mary Brown Sr. Center To Host Diabetes Series

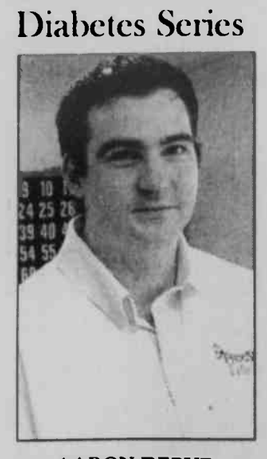

AARON DEPUE

The Browning Senior Center in Oakland will conduct several educational "Diabetes & You" classes during May, which is Older Americans Month. Classes will be held on three Wednesdays from 11:15 a.m. until noon.

"We want to encourage as many people as possible to get involved in efforts to raise awareness about diabetes and its serious complications," said Carrie Clow, senior center operations director.

Aaron Depue of Abbott Diabetes Care, Morgantown, W.Va., will conduct "Using a Glucometer" on May 6.

The May 13 class will feature "Diabetic Nutrition" with Dr. Jennifer Bentlejewski.

"Recognizing Early Symptoms of Diabetes" with Jeannie Miller, RN, will be held on May 27.

For information and lunch reservations, persons may call site manger Pat Steyer on Monday, Wednesday, or Friday at 301-334-9431, ext. 134.

T. Wolfe Awarded Two Scholarships At Pa. Science Fair

Travis Wolfe, a junior at Southern High School, received a merit scholarship by Robert Morris University in recognition of Outstanding Academic Excellence and the Penn State Greater Allegheny Scholarship during the recent Pittsburgh (Pa.) Regional Science and Engineering Fair at Heinz Field.

Travis plans to major in computer science, and is the son of Adam and Melissa Wolfe, Oakland.

His project was titled "Which Sorting Algorithm is the Fastest?"

The Pittsburgh Regional Science and Engineering Fair is a program of Carnegie Science Center's SciTech initiative and is the third oldest science fair in the United States under the affiliation of the Society for Science and the Public.

More than 1,000 students from over 100 schools across the western Pennsylvania region competed for $750,000 in cash prizes and scholarships at the fair. For a complete list of winners, persons can visit pittsburghsciencefair.org.

Yough River Group Schedules Crellin Ball Field Cleanup

The Youghiogheny River Watershed Association is sponsoring a trash cleanup at the Crellin ball field and on adjacent county property this Sunday, May 3. Persons willing to help with this project are asked to assemble at the ball field at 2 p.m.

"Please bring gloves and protective footwear," said an association spokesperson.

After the trash is collected, participants are invited to a social gathering at Canon Park in Crellin. Hot dogs will be provided by the association. Each family is asked to bring a covered dish and/or drinks.

Crellin Elementary School's outdoor educational facility is located near the park and may be toured during the gathering.

To get to the Crellin ball field: Turn left off Rt. 39 west onto Otterbein Street and turn left again onto Crellin Underwood Road. Then cross over an old single-lane bridge and turn onto the next left driveway, which goes down the hill to the ball field.

"This area is located at the junction of the Youghiogheny River and Snowy Creek and includes the waterfront area," said the spokesperson.

For further information, one may call 301-334-4018.

Garrett County SKIES

By Dr. Bob Doyle
Frostburg State Planetarium

MAY SUN – In early May, the sun rises in Oakland about 6:15 a.m. and sets about 8:10 p.m. In the first dozen days of May, the sun is the star group Aries, entering Taurus about sunset on May 13. The sun will stay in Taurus for the rest of May, moving into Gemini on June 21, the first day of summer. (The sun really doesn't move into these groups; it is the Earth's motion about the sun that causes the sun to appear to shift from one zodiac star group to another.) When the sun is in a zodiac group, this group will be swallowed in the sun's glare. Also, any star groups close by will also be invisible. So once the sun enters Taurus, the prominent star group Orion will be lost to our view. As May draws to a close, Oakland and surroundings will have sunrises about 5:55 a.m. and sunsets about 8:35 p.m. So Oakland's daily ration of sunlight in May grows from 13.9 to 14.7 hours.

MAY MOON – As May opens, the moon appears half full in the evening sky, resembling a tilted letter "D." Along the moon's left or straight edge, the sun is rising, first illuminating the raised rims of the craters. The moon also has mountain ranges whose peaks also catch the sunlight while the lower areas are still in shadow. On Sunday evening, May 3, the moon will appear near the planet Saturn, lying above, to the left of the moon. The moon grows to full on the evening of May 8, appearing in the zodiac group Libra. After May 12, the moon will be rising after midnight and will be best seen at dawn. The half full moon will appear near the bright planet Jupiter in the Southern dawn on May 17. On May 22, the crescent moon will appear above the brilliant planet Venus (to the right) and the dull planet Mars (to the left) in the 5 a.m. eastern dawn. On May 24, the moon swings from the morning to the evening side of the sun. On May 25, a very slender crescent moon can be seen low in the 9:15 p.m. western dusk. By May 30, the moon will again appear half-full in the southwestern evening sky.

MAY PLANETS – In May, the brilliant planet Venus blossoms low in the eastern dawn as its rising time ahead of the sun grows in May from 100 to 125 minutes. About 45 degrees to the right of Venus is the very bright planet Jupiter. (Both planets appear as steadily shining points, not twinkling as the night stars.) The much dimmer planet Mars appears below and to the left of Venus in May. Mars appears faint because we are viewing it on the far side of its orbit. In the evening sky, the planet Saturn is well placed for telescope views of its rings. Saturn is now in Leo, below and to the left of Leo's sickle. A telescope magnifying as little as 30 times will begin to show the rings; 50 power is better for a clearer view. In early May, the planet Mercury can be glimpsed low in the western 8:45 p.m. dusk. In mid-May, Mercury will swing from the evening to the morning side of the sun. The innermost planet will again be visible in the eastern dawn in June.

MAY PLANETS – On May evenings, the Big Dipper high in the North, begins its descent. The Dipper's two leftmost stars point down to the North Star, about half way between the top of the sky and the horizon. Extend the Dipper's handle outward to the bright golden star Arcturus. Further along this same arc is the white-blue star Spica. High in the South is Leo the Lion whose western stars resemble a starry sickle with the handle below and the curved blade to the left. Low in the western dusk is an arch of what remains of the bright winter stars. On top of the arch are the stars Pollux and Castor of Gemini. On the lower left is Procyon of the Little Dog. On the lower right is bright golden Capella.

MAY PROGRAM – The May public program at the Frostburg State University is "Earth's Greatest Hits" with free Sunday presentations on May 3, 10, and 17 at 4 p.m. and 7 p.m. The planetarium is in Tawes 302, just off the front lobby and facing the Compton Science Center. To get a free Planetarium bookmark (includes a map showing parking and planetarium), persons may call 301-687-7799 and leave name and mailing address, or send an e-mail to rdoyle@frostburg.edu.

Dr. Doyle writes this column for those who like to identify the brightest stars, planets, and sights in their backyards.

Senior Center To Hold Basket Bingo

The Mary Browning Senior Center, Oakland, will hold a Longaberger basket bingo event at the Deer Park VFW on Saturday, May 9, beginning at 1 p.m. Doors will open at noon.

Filled baskets will be awarded to winners. Door prizes and raffle baskets will also be available.

Proceeds benefit Meals on Wheels. For more information, persons may call 301-334-9431, ext. 135, weekdays before 2 p.m.

HOME DÉCOR AND BAKE SALE SLATED AT SUSQUEHANNA BANK – The Oakland office of Susquehanna Bank will host a country home decor and bake sale today, Thursday, April 30, and on Saturday, May 2. The sale will feature rustic barn primitives and baked goods from various individuals. Proceeds from this sale will benefit the March of Dimes.

Social

Former Mtn. Lake Park Residents To Celebrate Their 50th Anniversary

Former Mountain Lake Park residents Gary and Mary Bittinger, now of Anderson, S.C., will celebrate their 50th wedding anniversary on Saturday, May 9. The couple were married at Loch Lynn United Brethren Church by Pastor Bryan Blair.

Mary is the daughter of Thomas Patrick and Myrtle Spencer. Gary is the second son of Delbert and Grace Bittinger, Mtn. Lake Park.

The Bittingers moved to Anderson in May 1995 after Gary's retirement.

They are the parents of five children. Surviving are Diane Rohrbaugh, Oakland; Bradley R. Bittinger, Loxley, Ala.; Pamela Willoughby, Townville, S.C.; and Terry Bittinger, Churchton. Their daughter Laura Bittinger Luper died in March 2001.

Cards may be mailed to Gary and Mary Bittinger at 104 Walnut Avenue, Anderson, SC 29625.

Miss Smith To Wed Mr. Bender

Robert and Alice Bender, Accident, announce the engagement of their son, Shawn Robert, to Sarah Ashley Smith, daughter of David and Dora Ann Smith of Shellsburg, Pa.

Sarah is a 2007 graduate of Allegany College of Maryland with an associate's degree in medical office systems, and a 2008 graduate of Alfred State College with an associate's degree in health information technology.

Shawn is a 2003 graduate of Hesston College with an associate's degree in aviation.

The wedding will be held on Saturday, May 9, at Cherry Glade Mennonite Church near Accident. A reception will follow in the church fellowship hall.

Friends and family are invited to attend.

Marriage Permits Recently Issued

Twenty-two couples recently applied for their marriage licenses, according to Sondra R. Buckel, clerk of the Garrett County Circuit Court.

Jonathan Wayne Yoder, 29, Oakland, and Gloria Faye Kinsinger, 27, Grantsville.

William Edward Wininger, 72, and Wanda Marie Friend, 72, both of Oakland.

Sean Kelly Ferris, 47, and Peggy Sue Hayes, 47, both of Grafton, W.Va.

Thomas Dwayne Brandlen Sr., 18, and Dottie Delsa Marie Alvey, 15, both of Terra Alta, W.Va.

Charles Gordon Fink, 34, and Sonya Darlene Harris, 36, both of Oakland.

Jacob Matthew Tasker, 20, and Valleri Lynn Dayne Baker, 19, both of Oakland.

Ryan Michael Lewis, 20, and Misty Ann Smith, 22, both of Frostburg.

Guy Daniels Miller, 23, and Heather Renee Nazelrod, 21, both of Oakland

Steven Richard Jeannotte, 48, and Ginger Lee Shetter, 46, both of Newmarket.

Austin Sullivan Hanlin Jr., 23, and Kayla Beth Kamp, 23, both of Frostburg.

Michael Richard Hammer, 27, and Bethany Ann Savage, 26, both of Arlington, Va.

James Franklin Rarick Jr., 38, Bowie, and Karen Sue Harvey, 45, Herndon, Va.

William Michael Newcomb Jr., 31, and Cortney Leigh McNatt, 30, both of Dover, Del.

Joe Patrick Cogley, 42, and Cherylann Lorraine Norman, 39, both of Oakland.

Sandy Lew Nice Jr., 18, and Brittney Nicole Loville, 18, both of Oakland.

Scott Allen Riggleman, 33, and Tonya Moore, 33, both of Maidsville, W.Va.

Jeffrey Allen McKenzie, 40, Frostburg, and Loreen Jean Engle, 41, Meyersdale, Pa.

Jason Douglas Johnson, 30, and Carrie Alice Burdick, 32, both of St. Leonard.

Jeffrey Lee Fitzwater, 38, and Stephanie Dawn Bates, 34, both of Parsons, W.Va.

Joel David Yoder, 26, Salem, Mo., Rebecca D. Zook, 21, Swanton.

Christopher Alan Trego, 30, and Linsey Rachel Weikel, 26, both of Middleburg, Pa.

Matthew Ryan Tasker, 18, and Erika Michelle Sweitzer, 16, both of Oakland.

Visit *The Republican* Website at www.therepublicannews.com

Free Ice Cream for Mom!
Sunday, May 10
Celebrate Mother's Day with a free scoop of ice cream for all Moms!
One coupon per mom. Good May 10, 2009 only.
LAKESIDE Creamery 301.387.2580
LAKESIDE Creamery Café 301.387.5801
www.lakesidecreamery.com

Pre-Season Sale
While They Last!
ONLY $727.00
No Payments Til Spring Til 2010
Free Shop at Home Service
19x31x4
Includes: Deck, Ladder, Filter & Fencing
Call: 800-581-3765
Complete Line of Above Ground Pools
FREE Auto-Vac w every pool installed by May 30, 2009

DIAKON
Many Hands One Heart
Accepting Applications
ADULT DAY SERVICES AT MOUNTAIN GLADE
has openings in our daytime care program for older persons, Monday through Friday.
Our program offers:
• transportation to and from the center
• nutritious meals & snacks • on-site nursing
• assistance with activities of daily living
• monitoring of medical issues • activities & trips
Call 301-334-0585 for more information.
DIAKON ADULT DAY SERVICES AT MOUNTAIN GLADE
A LUTHERAN FAMILY & COMMUNITY MINISTRY
375 Pythian Avenue | Oakland, MD 21550
WWW.DIAKON.ORG/ADULTDAY
Diakon offers services and housing without regard to race, color, religion, disability, marital status, ancestry, national origin, sexual orientation or gender.

Edward Jones
Financial Focus

Are You an "Educated" Investor?

You may have finished school many years ago, but that doesn't mean you can't continue your education. And one of the most important topics you can study is investing – because educated investors are usually the most successful ones.

Of course, you may already be somewhat familiar with investing. And this experience can teach you a great deal. But it can't teach you everything you need to know – which is why you'll want to further your financial education.

What Can You Learn?

Should you learn more about investing so that you can identify "hot" stocks? In a word, no. In many cases, stock "tips" are dubious – and even if you should find a hot stock, it may already be cooling off by the time you invest in it.

So, what can you gain from becoming a well-educated investor? Here are just a few benefits:

• You can improve your chances of reaching your goals – Once you understand the concepts of investment quality and diversification, and you become familiar with your individual risk tolerance, you can build a portfolio that's appropriate for your situation and that can help you make progress toward your long-term objectives.

• You can maintain realistic expectations – By knowing how your stocks, bonds and government securities may perform in different economic scenarios, you can help avoid the type of disappointments that can lead you to abandon your investment strategies.

• You can avoid over-reacting to today's headlines – By learning the key factors that drive the markets – such as corporate earnings and sustainable economic growth – you might not be tempted to make hasty or ill-advised investment decisions in response to short-term events, such as an election, military actions, spikes in oil prices, etc.

Sources of Education

Clearly, you can help yourself by learning as much as possible about the investment world. And, as you probably know, you can find investment information from a variety of sources. You may be able to take classes at a community college. You can find seminars advertised in the newspaper. You can choose from among a huge supply of books and magazines. You can watch investment shows on television.

In fact, your biggest challenge isn't finding sources of investment information – it's finding information that you consider understandable and suitable.

So, browse your bookstore, surf the Internet and flip the channels. But, as you do, keep in mind that some sources that appear objective actually may have a degree of self-interest in what they're communicating to you. Furthermore, even if a "recommendation" is given objectively, it might not be appropriate for your individual needs.

You may want to work with an investment professional – someone who will take the time to discuss key issues with you and tailor all recommendations to your individual needs, goals and risk tolerance.

As an investor, you'll find that there's always something new to learn – and knowledge is power. So, keep your mind, eyes and ears open. You may be surprised at what you discover.

Provided by John Rose
440 Weber Road, Oakland, Md 21550 301-334-3375

DENIED SOCIAL SECURITY?
CALL
KIRKWOOD & ROGERS, P.A.
Experience You Can Trust
KEYSER 304-788-8080
CUMBERLAND 301-759-4040
• SERIOUS PERSONAL INJURY
• WORKERS' COMPENSATION

High Mountain Sports
Deep Creek Lake Maryland
Your Source for good stuff.
UP THE CREEK SALE
Friday 5.1.09 - Sunday 5.3.09
Packages STARTING AT $399
canoe & kayak ACCESSORIES 20%-40% OFF
Old Town CANOES KAYAKS
OCEAN KAYAK

2009 GMC SIERRA
BIG SELECTION SPECIAL OFFERS!
The Only Thing Better Than Our Price, Is Our Service!
GM LEGACY WARRANTY
329-3673
RT. 7W KINGWOOD, WV
M-W-F 9-7, Tues. & Thurs. 9-6, Sat. 9-5
SCOTT GMC TRUCK

HUGE SAVINGS!
ALL NEW 2009 Ford Fusion
12 to choose from!
UP TO $3500 REBATE
Multi-Year PRESIDENT'S AWARD
329-3673
Rt. 7W, Kingwood, WV
www.scottford.net
M-W-F 9-7, T&Th 9-6, Sat. 9-5
SCOTT FORD/MERCURY

Farming On The Mountaintop

Oakland Co-op Elects Officers, Bd. Of Directors

John Fint, Aurora, W.Va., and Bill Grose, Terra Alta, W.Va., were elected to the local board of directors at the annual membership meeting of Southern States Oakland Cooperative, held at the Pleasant Valley Community Center last Thursday. More than 114 stockholder-members and their families attended.

Grose was elected president of the board, while Terry Hauser, Red House, was named vice president.

Lois Strawser, Aurora, was chosen chairperson of the Farm Home Advisory Committee, and Kay Steyer, Oakland, was named secretary.

The local meeting also included a report by Southern States district manager Bill Kraft, Fairmont, W.Va., on major developments in the cooperative during the past year.

Oakland Cooperative manager Tom Hart, Grafton, W.Va., reviewed local operations and services. He reported that the total operating volume for the past year was about $8.4 million.

The session also included a special recognition ceremony for the newly elected and a retiring board member, Gary Fratz, Accident.

Featured speaker at the event was Dr. Stacy A. Gartin, professor of agricultural education at West Virginia University. Gartin's talk focused on the importance of agriculture to the welfare of the country and the need to remain positive during challenging times.

Other highlights of the meeting included remarks by Charles Wilfong, Dunmore, W.Va., a member of Southern States Cooperative Inc. board of directors.

Founded in 1939, the Oakland Cooperative has been in business for 70 years and now has more than 2,100 farmer-members, according to a spokesperson.

Soybean Request For Referendum Set Next Month

The U.S. Department of Agriculture recently announced that it will offer soybean producers the opportunity to request a referendum on the Soybean Promotion and Research Order, as authorized under the Soybean Promotion, Research, and Consumer Information Act.

The Request for Referendum will be conducted at county Farm Service Agency offices. To be eligible to participate, producers must certify and provide documentation that shows that they produced soybeans and paid an assessment on the soybeans during the period of Jan. 1, 2007, through Dec. 31, 2008.

Beginning on Sunday, May 4, and continuing through Friday, May 29, producers may obtain a form by mail, fax, or in person from the Farm Service Agency county offices. Forms may also be obtained via the Internet at www.ams/usda.gov/lsmarketingprograms during the same time period.

Individual producers and other producer entities may request a referendum at the county FSA office where their administrative farm records are maintained.

For producers not participating in FSA programs, the opportunity to request a referendum will be provided at the county FSA office where the producer owns or rents land. Completed forms and supporting documentation must be returned to the appropriate county FSA office by fax or in person no later than close of business on Wednesday, May 29, or if returned by mail, must be postmarked by midnight on May 29 and received by the office by close of business on Tuesday, June 5.

USDA will conduct a referendum if at least 10 percent of the nation's 589,182 soybean producers support a referendum. Not more than one-fifth of the producers who support having a referendum can be from any one state.

The soybean check-off program is administered by a 68-member producer board and is designed to expand uses of soybeans and soybean products in domestic and foreign markets. The national program is financed by a mandatory assessment of one-half of 1 percent of the net market price of soybeans.

For more information, persons may contact the Marketing Programs Branch at 202-720-1115 or visit www.ams.usda.gov/ls-marketingprograms.

G.Co. Livestock Association Holds Local Spring Sale

The Garrett County Livestock Association recently conducted its annual spring sale of pigs, lambs, and goats. The sale exclusively features animals bred and born in Garrett County.

Animals purchased by county 4-H and FFA market livestock exhibitors are eligible to participate in the county-bred competition associated with the market livestock shows held at the Garrett County Fair each year.

The addition of this competition provides county producers with an extra marketing opportunity for their livestock, as well as providing an additional level of recognition for youth who successfully raise and show a county-bred animal.

This year's sale featured a total of 47 pigs, goats, and lambs from seven county producers with gross sales totaling in excess of $4,000.

County producers have responded to the interest and support of the county-bred program by breeding and offering animals that are competitive in the show arena. Over the last several years, exhibitors of county-bred animals have enjoyed success in the show ring at the Garrett County Fair, with numerous champions coming out of this sale each year.

In 2008, both the grand and reserve grand champion market swine were county-bred animals, both of which were produced by D & L Genetics, owned by Dave and Laurie Georg of Accident. In addition to Garrett County buyers, several animals were sold to exhibitors from Somerset County, Pa. County producers participating in the sale this year included Vernon and Erin Paugh, Dave and Laurie Georg, and Becky Berkebile of Accident; Josh Fratz of McHenry; and Craig Evans, Ryan Miller, and Katelyn Gnegy of Oakland.

North Star 4-H Club operated the concession booth to support the club's community service projects, and Dr. Wendy Guingrich of Casselman Veterinary Services addressed animal health requirements.

4-H AND FFA LIVESTOCK EXHIBITORS purchased their market swine, lamb, and goat project animals at the recent spring sale held by the Garrett County Livestock Association. With the necessary hard work and luck, animals purchased at this sale will hit the show ring in August at the annual Garrett County Fair. Pictured above, from left, are Southern FFA member Rebecca Winegardner and her older brother, Josh McNight, as they study the animals offered at the county producers' sale.

FRIEND'S STOCKYARD INC.

Market report for Monday, April 27, 2009.

Stock Steers and Bulls (200-500 lbs.), $45-100; Stock Steers (700-850 lbs.), $55-87; Stock Heifers, $55-96. Slaughter Steers, good to choice, $80-87; medium to good, $75-79.75; heavy choice (over 1,450 lbs.), $75-83.25. Holstein Steers, heavy choice, $61-72.60; light (500 to 600 lbs.), up to $65.

Slaughter Heifers, good to choice, $80-89; medium to good, $75-79.50; utility, $55.75-72. Bulls, heavy, $48.50-58; light, $50-64. Cows, utility, $46-55; commercial to good, $40-45.50; culls, $40 and down. Veals, good to choice, $50-92; medium to good, $50-67. Bob Calves, $30 and down. Holstein Bull Calves, return to farm (85-120 lbs.), up to $75. Holstein Heifer Calves, return to farm (85-120 lbs.), up to $250. Beef Cross Calves, return to farm, up to $100.

Hogs, top quality, up to $46. Sows, up to $39.50.

Lambs, choice, up to $125. Goats, choice (by head), $25-75.

Livestock prices are all given per hundredweight.

GRANTSVILLE STOCKYARDS

Market report for Saturday, April 25, 2009.

Stock Steers and Bulls (200-500 lbs.), $65-98. Stock Heifers, $60-85. Slaughter Steers, good to choice, up to $81; medium to good, $55-77. Holstein Steers, good, $54-65; light, up to $58. Slaughter Heifers, good to choice, up to $78; medium to good, $55-76. Bulls, heavy, $50-53; light, $55-63.

Cows, utility (Holsteins), $45-55; canners, $35-44; culls, $34 and down. Bob Calves, $20 and down. Holstein Bull Calves, return to farm (90-120 lbs.), up to $55. Holstein Heifer Calves, return to farm, up to $80. Beef Cross Calves, return to farm, up to $135.

Hogs, top quality, up to $44.50; heavy, up to $42; light, $20-40; feeder pigs, by head, up to $80. Sows, up to $39. Male Hogs, up to $24.

Lambs (70-85 lbs.), up to $175; (85-125 lbs.), up to $135; (30-60 lbs.), up to $130; culls up to $70. Sheep, up to $50; fat sheep, up to $35.

Goats, large, by head, $60-135; medium, by head, $25-60; small, by head, $10-40; kid, by head, $5-20.

Livestock prices are all given per hundredweight.

Swine Flu

Continued from Page A-1

to 100°F (37.8°C) and cough or sore throat, and have a history of travel to an affected area within 7 days of the onset of the symptoms – need to stay home and contact a doctor. Staying home with these symptoms is key in order to avoid contact with others, according to the DHMH.

Warning signs which signify seeking immediate medical attention include difficulty breathing or shortness of breath, pain or pressure in the chest or abdomen, sudden dizziness, confusion, and severe or persistent vomiting.

For children, warning signs include fast or troubled breathing, bluish skin color, not drinking fluids, not waking up or interacting, uncommon irritableness, flu-like symptoms that improve but then return, and fever with a rash.

"Just as we've planned and practiced for years, we are taking the necessary precautions to be ready for swine flu in Maryland," said John M. Colmers, DHMH secretary. "We want to emphasize that the greatest tool for combating this serious health threat is the common sense approach anyone can take, such as washing your hands frequently and covering your mouth when you cough or sneeze."

Washing hands is also advisable after visiting public areas, and persons should always throw away tissues after each use. Other preventive measures include staying away from crowded living and sleeping spaces, if possible. It is again stressed that all persons with flu-like symptoms should stay home and avoid contact with other people.

The definition of a "probable" swine flu case is an individual with flu-like symptoms who has a recent history of travel to an area affected by swine flu or contact with another person who has.

"The state of Maryland is doing everything it can at this time to prepare for and respond to any circumstance that arises regarding swine flu," said O'Malley. "Our health officials have trained for this and we have established a command center for exactly this purpose. This is not a time for alarm, but rather heightened awareness and care for our families, ourselves and each other."

Of the six cases, three are from Anne Arundel County. They are members of the same family with no history of foreign travel, although a family member did recently return from an affected area. The other three cases are from Baltimore County. They include two members of the same family, one of whom recently returned from travel to an affected area. The third case is a Baltimore County resident who recently traveled out of Maryland to a place that is not considered an affected area.

All patients are recovering from their illness and none have been hospitalized.

"This development is what we have expected and prepared for since news of the H1N1 swine flu broke last week," said Colmers.

For more mformation on swine flu, persons may go online to www.dhmh.state.md.us or www.maryland.gov.

To Speak

Continued from Page A-1

tees.

Edwards began his political career as a member of the Grantsville Town Council in 1972. He was also a member of the Board of Garrett County Commissioners from 1974 to 1978.

In addition, Edwards has spent his career serving on many other boards and committees such as Tri-County Council for Western Maryland, Citizens Advisory Board for Brandenburg Center, Maryland Advisory Commission on Manufacturing Competitiveness, Maryland Comprehensive Transit Plan Transit Advisory Panel, and the Task Force to Study the Governance, Coordination, and Funding of the University System of Maryland.

Born in Grantsville, Edwards attended Northern High School. He graduated cum laude from Fairmont (W.Va.) State College with a bachelor of science degree in business administration in 1970. He received his teacher certification from Frostburg State College.

Edwards also served in the Maryland National Guard from 1970 to 1976. He is a member of the National Rifle Association, American Legion, Lonaconing Republican Club, and the Lions Club. He is an associate member of Lodge 40, Fraternal Order of Police, and a member of St. Paul's Methodist Church.

The senator received the Legislator Recognition Award from the Maryland Association of Counties in 1997.

Edwards is married and has two children.

For further information on the commencement ceremony or Sen. Edwards, persons may contact Jeanne Meyers at 301-387-3054 or jeanne.meyers@garrettcollege.edu.

Pre-Season Sale

While They Last!

ONLY $727.00

No Payments Til Spring Til 2010

Free Shop at Home Service

19x31x4

Includes: Deck, Ladder, Filter & Fencing

Call: 800-581-3765

Complete Line of Above Ground Pools

FREE Auto-Vac w.every pool installed by May 30, 2009

MGM Rentals

For all your construction equipment needs.

- Skid Steers
- Mini Skid Steers
- Mini Excavators
- Terramite Backhoes
- Trenchers
- Angers
- Utility Tralers

Will also supply operators if needed.

301-616-7368

7.09-7.10pd

Real Estate Facts by...

Dale Carpenter

THE NEW MATH

A "new" solution to the "gloom and doom" scenarios is on the horizon, and it's called "cause and effect." Just as home prices have fallen in many markets, buyers are responding strongly to the stimulus.

Like today's stock market provides excellent opportunities for investors in it "for the long haul," so too does today's real estate climate appeal to buyers with long-term expectations. And, the more buyers take advantage of current conditions, the more prices will eventually begin rising again.

That is due to a number of reasons, one being the subsequent drop in inventories, and another being the rising cost of new construction. So, those markets where home prices have dropped the most are experiencing a rise in the level of home sales taking place.

Areas where buyers are entering the fray again are well poised for recovery, and it's possible that the prices are finally bottoming out. The recently enacted housing stimulus bill is helping too, as over two million first-time buyers are predicted to take advantage of the new tax credit.

In 2009, those markets with affordable housing combined with healthy local economies will continue to see growth. Cause and effect is already in action, and you should be, too. Consult with a local real estate agent to get the best results from this new but age-old formula.

If you are thinking of buying or selling a home but feel "out of touch" with real estate, give me a call at the office or on my cell at 301-501-DALE

COLDWELL BANKER

DEEP CREEK REALTY

Each Office is Independently Owned and Operated

301-387-5303

800-252-7335

www.DeepCreekRealty.com

24439 Garrett Hwy. McHenry, MD 21541

located in the McHenry Plaza

NOW OPEN FOR DINNER on Saturdays

Reservations Only

Call at least 24 hours in advance with your reservation request and choice of entree

Serving 6 to 8 p.m.

May 2 **Jumbo Lump Crab Cakes**
Chicken Kiev with or without Crab stuffing

May 9 **Pasta Primavera with Seared Seafood**
Linguine & vegetables in a goat cheese sauce w/shrimp & scallops
Southwestern Beef Tenderloin
Two tenderloin medallions atop chipotle mashed potatoes

May 16 **Asian Lime Ribs**
Baby Back Ribs with an Asian Lime BBQ Sauce
Orange Roughy
Baked Mild Fish with Italian Seasoned Bread Crumbs

Dinner includes choice of entree, soup, salad, homemade rolls, a vegetable/starch side, dessert and beverage. (Beer or wine extra)

$29.95 per person

North Glade Inn
BED & BREAKFAST

Call for more information

301-387-3373 or 1-877-433-6911

www.northgladeinn.com

What a Wonderful, Rejuvenated feeling!

This same great feeling is available to you after a night on a Kingsdown® Mattress.

Kingsdown Sleep Systems will maximize pressure reduction on the body while providing proper postural alignment. This allows your body to stay in one position longer for a deeper night's sleep resulting in a more refreshed feeling the next day.

KINGSDOWN®
Over 100 Years of Sleep Innovation

Royal Posture (Special Purchase!)
$399.95 Twin Size Set — Full Size $499.95 set; Queen Size $599.95 set; King Size $849.95 set

European Box Pillow Top
$849.95 Twin Size Set — Full Size $999.95 set; Queen Size $1,099.95 set; King Size $1,399.95 set

Value Comfort
$549.95 Twin Size Set — Full Size $649.95 set; Queen Size $699.95 set; King Size $999.95 set

Firm Plush
$999.95 Twin Size Set — Full Size $1,099.95 set; Queen Size $1,199.95 set; King Size $1,549.95 set

Crown Empire
$599.95 Twin Size Set — Full Size $699.95 set; Queen Size $849.95 set; King Size $1,149.95 set

Rest Comfort
$1,249.95 Twin Size Set — Full Size $1,399.95 set; Queen Size $1,499.95 set; King Size $1,999.95 set

Estate Pillow Top
$799.95 Twin Size Set — Full Size $899.95 set; Queen Size $999.95 set; King Size $1,349.95 set

Ultimate Pillow Top
$1,399.95 Twin Size Set — Full Size $1,549.95 set; Queen Size $1,699.95 set; King Size $2,199.95 set

Fitzwater Furniture

Mtn. Lake Park, MD • 301-334-2612

Open Monday thru Saturday 9 to 5

Selling Quality Furniture at a Great Value is Our #1 Goal!

LL CHURCH HOLDS EASTER BASKET DRIVE –The Loch Lynn Church of God recently held its first Easter Basket drive for local children. The drive was sponsored by the "Kidz Factory," which is the children's ministries department of the church. Children's pastor Brenda Bernard led the drive and received baskets from the congregation and other donors. Baskets were delivered to Early Head Start children and to the Dove Center for children who may have found themselves without an Easter basket this year. Several were taken to Garrett County Memorial Hospital and delivered to different departments, including to children receiving surgery. Pastor Brenda said that the group plans to continue this effort each year. Those seeking more information may contact the church at 301-334-3221.

QUILT COMPLETED BY FRIENDSVILLE LIBRARY QUILTERS – The Friendsville Library Quilters have completed their sixth annual quilt to benefit the Friendsville branch of the Ruth Enlow Library. This work of art titled "The Butterflies of Garrett County" celebrates the embroiderers of Friendsville with different butterflies and flowers in each embroidered square. The group plans to enter the queen-size quilt, which was hand-embroidered and hand-quilted at the library, in the Schoolhouse Quilters Show in Allegany County the last week of June. It is on display now at the Friendsville library. After the show, it will be displayed at the First United Bank in Friendsville and at the Deep Creek Lake Discovery Center. The women who both embroidered and quilted this work include Mimi Demaree, Janet Fike, Mary Frazee, Ina Hicks, and Marilyn Moors. Additional embroiderers on the project include Marlene Boomer, Sandy Carlson, Mary Frantz, Pamela Houde, Michele Liston, Barbara Livengood, Nina Laudermilk, Helen Savage, Genne Serio, Julia Sines, Dorothy Spear, Nancy Umbel, and Mary Jane Yoder. Additional quilters include Helen Bowser and Louise Lawrence. Caroline Blizzard, Katie Frazee, and Michele Liston acted as consultants and researchers. Raffle tickets for the quilt will be available mid-May and can be purchased from any of the quilters or from several local Friendsville businesses. Tickets are $1 each or 6 for $5. The drawing is scheduled for Tuesday, Sept. 8, at the Friendsville library. Tickets are not for sale at the library. Above, in the front row, are Moors and Hicks. Second row: Demaree, Frazee, and Lawrence. In the back is Fike.

BIRD COUNT SET – The annual county-wide May Bird Count, sponsored by the Maryland Ornithological Society (MOS), will be held Saturday, May 9, during the entire 24-hour period (midnight Friday to midnight Saturday). Birds may be counted during any portion of the count period and in any part of Garrett County. Results of the count will appear in Maryland Birdlife, a publication of MOS. Novice and experienced birders alike are invited to count birds either at their bird feeders or in a favorite spot in the county. In order to avoid duplication of effort and assure the best coverage of the county, interested persons are asked to contact count coordinator Fran Pope (301-334-4908)prior to Wednesday, May 6, to let her know where they will be counting. She will provide count forms. Pope took these photos of a northern parula (above), one of 20-plus species of warblers that breed in Garrett County, and a great blue heron that was visiting Broadford Lake earlier this month.

Sign Up For Football And Sign Up For A Healthier Lifestyle

by Amy Ritchie, GCHD

It is that time of year to sign up for Pee Wee and Youth (Div. I and Div. II) football. How quickly a year goes by when you have children involved in sports, especially if they go from one sport to the next.

Like most sports, when signing up for football you are required to give a copy of your child's birth certificate to validate your child's age. While most sports do not have weight restrictions, football at this level does. Even though your son may not have to weigh in during sign-ups, he will be required to attend an official weigh-in in mid-August. Now is the time, not at the start of football season (typically Aug. 1), to think about what changes need to be made in your child's diet and physical activity to help him make weight for his particular age group.

Childhood obesity is on the rise, and Garrett County is no exception. Children need to be more physically active, so it is good that we have organized sports teams and adults who give their time to coaching. In August, there will be children as young as 6 who are playing football for the first time that will be placed on a team with 8- and 9-year-olds because they weigh more than 100 lbs. A fifth grader who by age is eligible to play at the Pee Wee level may need to move up to the youth league 8th grade team, not because he is a phenomenal football player with exceptional skill, but because his weight is too excessive for the Pee Wee league. Often parents wait until football practice begins to take the initiative to help their child lose weight, which is too late. This only gives them two to three weeks to get the weight off before the official weigh-in.

Take action now! This weekend when you sign your child up to play football, sign yourself and your family up to commit to making healthy lifestyle changes today so that your child does not have to live on water and less than 500 calories for two to three weeks while practicing football in the August heat in order to make weight.

Too many times I have heard of the restricted diets parents put their children on to make weight, and once the child does, they go right back to their poor eating habits and regain the lost weight and then some. And why not, after all, the only weigh-in held is at the beginning of the season. There are no follow-up weigh-ins, so once the football games begin, the league no longer is concerned about monitoring the players' weight.

Players can weigh well over the limit. But what does this teach the players? Rigid food restrictions may teach the child that healthy weight is about following a highly structured regimen. It exposes them to unhealthy restriction of calories and nutrients for a short time to an overindulgence of foods they typically prefer to eat that are high in fat and high in sugar with little to no nutritional value. How fair is it for a 10-year-old that weighs 75 lbs. to go up against a 10-year-old opponent that weighs 140 lbs?

Parents have tremendous power to create a lifestyle and environment that helps children maintain a healthy weight long term. Maintaining a healthy weight involves the entire family, not just the child with weight issues. It is vital that parents apply the same eating and activity recommendations and actions to everyone in the household.

Family solidarity is a powerful motivator for changing eating and activity patterns. Striking a balance is particularly crucial when parenting a child who is trying to reach a healthy weight. Parents decide which foods are available at home, where and when foods can be eaten in the house, and which activities children can participate in.

Get the whole family moving more and get outdoors away from the TV, computer, and handheld video games. Kids love it when their parents join the game. So walk with them to the park, throw a Frisbee, shoot hoops, kick a ball around, ride a bike, or go fly a kite. According to a study published in the Journal of the American Medical Association children lose weight if they simply watch less television.

Strategies to prevent unhealthy excessive weight gain include:

•playing and being physically active for 60 minutes or more per day;

•limiting TV and other sedentary recreation to no more than two hours per day;

•removing the TV from the bedroom;

•eating five or more servings of fruits and vegetables per day plus other healthful foods (lean meats, eggs, fish, poultry and 1% or skim milk) needed for growth;

•limiting or eliminating soda or other sugar-sweetened beverages and fruit drinks;

•limiting eating out;

•starting each day with a healthy breakfast; and

•having regular meals and activities that involve the whole family.

cubcadet.com

Cub Cadet
YOU CAN'T GET ANY BETTER.™

ZERO INTEREST AND ZERO PAYMENTS* FOR A LIMITED TIME

RZT
ZERO-TURN RIDER
- 42"– 54" heavy-duty mowing decks
- 20 HP† – 25 HP† Cub Cadet® professional-grade engines by Kohler®, Briggs & Stratton® and Kawasaki®
- Dual hydrostatic transmission
- 3-year limited warranty***

STARTING AT: $2,499**

SERIES 1000
LTX LAWN TRACTOR
- Innovative 42"– 50" heavy-duty deck cutting system for cleaner cut
- 19 HP† – 24 HP† Cub Cadet® professional-grade engines by Kohler® and Briggs & Stratton®
- Industry-leading 12" turning radius
- Fully welded steel frame and cast-iron front axle
- 3- and 5-year limited warranty***

STARTING AT: $1,499**

iSERIES
ZERO-TURN TRACTOR
- Zero-turn maneuverability with traditional tractor steering
- 42"– 50" heavy-duty mowing decks
- 18 HP† – 25 HP† Kohler® Courage® OHV engines
- 3- and 5-year limited warranty***

STARTING AT: $2,699**

100% SERVICE AND SUPPORT. EXPECT IT WHEN YOU VISIT YOUR INDEPENDENT DEALER.

Naylors Ace Hardware
Established 1884
32 S. 3rd St. • Oakland, MD 21550
(301) 334-3923
Store Hours: Mon-Sat 7:30AM-8:00PM, Sun 9:00AM-4:00PM

Garrett Outdoor Power
29940 Garrett Hwy
Accident, MD 21520
(301) 746-7044

* 12 MONTHS NO PAYMENTS & NO INTEREST IF PAID WITHIN 12 MONTHS
Valid on purchases of $999 or more made by 5/31/09 when you use your Power Credit Card. A promotion fee of $29/$81/$125 will be added to the purchase balance for amounts financed greater than $999/$3499/$4999 respectively. On promo purchase (including promotion fee), no monthly payments required & no finance charges assessed if (1) promo purchase paid in full in 12 months & (2) any minimum monthly payments on account paid when due, and (3) account balance does not exceed credit limit. Otherwise, promo may be terminated & finance charges assessed from purchase date. Standard terms apply to non-promo purchases, optional charges & existing accounts. As of 3/2/09, variable APR's 19.98% & on all accounts in default 23.99%. Minimum Finance Charge $2. Subject to approval by GE Money Bank.
** Product Price – Actual retail prices are set by dealer and may vary. Taxes, freight, setup and handling charges may be additional and may vary. Models subject to limited availability.
*** See your local Independent Dealer for limited warranty information.
† as rated by engine manufacturer.
©2009 Cub Cadet
Specifications and programs are subject to change without notice. Images may not reflect dealer inventory and/or unit specifications.
NASCAR is a registered trademark of the National Association for Stock Car Auto Racing, Inc. CUB9014-24 89135 4

THE OFFICIAL OUTDOOR POWER EQUIPMENT OF NASCAR
GENUINE Cub Cadet

April Deemed Prevention Of Cruelty To Animals Month

by Lisa Baker, GC Humane Society president

The American Society for the Prevention of Cruelty to Animals (ASPCA) recently declared April as Prevention of Cruelty to Animals Month.

Though many people may watch "Animal Cops" on Animal Planet, most are not aware that animal abuse does exist in Garrett County. For the last two years the Garrett County Humane Society has been receiving and responding to calls from concerned citizens about animals they feel are not being cared for.

In 2008, the Humane Society, comprising of volunteers, went out on over 150 calls. A majority of the cases involved minor infractions. So, we were able to just talk with the animal owners about what they needed to do to correct the situations. If the problems were fixed when we checked back a few days later, we closed those cases.

If our HS investigators are unsure about a particular situation, a veterinarian will be called in or the animal will be taken to a veterinarian for an examination. Every case is different, so we just have to gather all the information we can about the situation. We talk to the owner and neighbors, plus take photographs of the more serious cases.

"Cruelty" is defined as the unnecessary or unjustifiable physical pain or suffering caused or allowed by an act, omission, or neglect. When we go out on a call, we make a copy of the Maryland Criminal Law available to the owner to explain what is required. Subsection 10-604 states a person may not unnecessarily fail to provide the animal with nutritious food in sufficient quantity, necessary veterinary care, or proper drink, air, space, or protection from the weather.

A person who violates this section of the law is guilty of a misdemeanor and/or a conviction is subject to imprisonment not to exceed 90 days or a fine not exceeding $,1000 or both.

What people don't realize is that we are just volunteers, yet we can prosecute serious animal abusers if it comes to that. We have only had a handful of prosecutions in the last 25 years.

In most cases, people are simply too busy with their jobs and family to pay proper attention to their pets. Some complaints are unjustified as a result of a family or neighbor type grudge.

But we have seen life-threatening situations: dogs tied out with little or no shelter in the sub-zero temperatures, dogs with no food to the point their ribs are showing, and rabbits in cages filled to the top with feces. Horse cases have involved no shelter, no water, or untrimmed hooves to the point where the horse could barely walk.

We responded to a home last year where over 50 dogs were kept in the basement for breeding purposes. The owner had too many dogs in very poor conditions. Our investigators reported her to the GC Animal Control officers, who are responsible for kennel licensing.

Residents should know that we are just volunteers, so we cannot always come right away and that sometimes what they feel is abuse is not, according to the law.

Our goal is to check out the report and to make sure the animal is receiving adequate care. If the owner chooses not to correct the situation, then he or she may chose to sign it over to us so we can get it to a vet for care. Or in serious cases, the state law allows an HS officer or agent to enter the property to remove the animal if its life is at risk.

We go on these calls because someone cared enough to call us and because an animal cannot speak for itself But going on these calls takes a lot of time and effort, which takes away from the time we need to spend on trying to get animals adopted/rescued, and from time we need to raise money for all the hundreds if spay/neuter vouchers we give out every year.

Since we are a small group and many of our members work, the county government needs to come up with a solution and have a paid officer, an "animal cop," assigned to go out on these calls 24/7. A county officer would have to have an official vehicle, uniform, and citation book.

Until the county is able to have a paid officer, the Garrett County Humane Society is the only means of carrying out the ASPCA's campaign for the prevention of cruelty to animals.

For more information about Prevention of Cruelty to Animals Month, persons can visit aspca.org.

A FEW EXAMPLES OF ANIMAL CRUELTY/NEGLECT cases in Garrett County are shown here. Above left is a shelterless dog chained to a lawn tractor. Above right is a rabbit without water and in a hutch that is almost completely full of feces. Its ears are touching the roof of the hutch. Below left are three cats (only two are visible in the photo) in a small rabbit hutch in filthy conditions and no food or water. At right is a great Dane that was found extremely underweight, dehydrated, and weak. The dog weighed 81 pounds when Humane Society volunteers discovered him. Great Danes usually weigh between 130 and 150 pounds. See story. Photos courtesy of the GC Humane Society.

UnitedHealthcare Foundation Notes Assistance Grants

The UnitedHealthcare Children's Foundation, or UHCCF, has grants available for families who are in need of assistance for child health care treatment, services, or equipment not covered or fully covered by their health insurance benefits plan. Parents or legal guardians can apply online for up to $5,000 in financial support.

Applications, along with grant-application criteria, are available online at www.uhccf.org. To qualify for the grant, children must be 16 years old or younger. Families must meet economic criteria, reside in the United States, and be covered by a commercial heath benefits plan.

UHCCF provides assistance grants to help financially support health care services such as speech, physical, or occupational therapy, prescriptions, and medical equipment such as wheelchairs, orthotics, and hearing aids. Around 600 grants were given in 2008 to families nationwide to help with the cost of health services.

According to its web site, UHCCF is a nonprofit public charity that strives to enhance the clinical condition or quality of life of children who have health care needs not fully covered by their health coverage plan. The foundation is funded by contributions given by individuals and corporations.

"Contributions from UnitedHealth Group employees and people across the country have enabled the UnitedHealthcare Children's Foundation to help hundreds more children improve their health and quality of life," said Matt Peterson, UHCCF president. "Our goal is to grow the UnitedHealthcare Children's Foundation grant program so we can assist more families access additional health care services."

Tax-deductible donations can be given through the UHCCF web site. Video clips and stories about recently helped children can also be seen online at the web site noted above.

Cake Decorating Classes Slated At G'ville Sr. Center

Instructor Bonnie Goebel will lead students in four sessions of a cake decorating class at the Grantsville Senior Center from 1 to 3 p.m. on Tuesdays, June 2, 9, 16, and 23.

Students will learn "the Wilton Method" of cake decorating, progressing from basic techniques to stars, clowns, and roses.

The fee is $20, which includes the course book. Additional purchase of a student kit is also required and can be purchased from the instructor after the first night.

Persons must be age 55-plus to register for this course. Registration by Friday, May 22, is required by calling 301-264-3966.

Attention Contractors

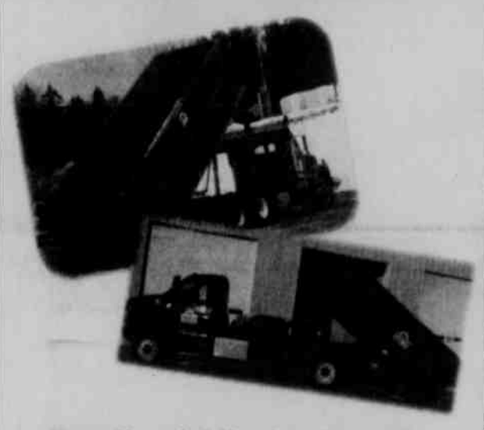

No matter what the size of your job Sunrise Sanitation Services, Inc.. has a box to meet your needs. Sunrise offers 10, 20, and 30 cubic yard boxes. Speedy delivery combined with our dependable and reliable excellent service is just what you need.

GIVE US A CALL TODAY!

301-334-6212

WISP COMMUNITY YARD SALE

Saturday, May 16, 2009 9am — 3pm
Wisp Resort Parking Lot
Rent a space to have your own sale or Shop the Lot!
15x15 site: $15 each 8' tables: $5 each
Call 301.387.4911 to reserve your site today!

301.387.4911 WISP RESORT wispresort.com

Cimaglia Foot Care
Dr. Cathy Cimaglia, Podiatrist, is pleased to serve the Oakland community in all their foot care needs.
• Heel Pain • Warts
• Ingrown Toenails • Diabetic Foot Care
• Nerve Pain • Diabetic Shoes
69 Wolf Acres Drive, Oakland, Md
(behind old Treasure Island)
301-334-3647

Premier In-Home Care Since 1987
Tender Loving Home Care
Dependable and Qualified
IN HOME ASSISTANCE WITH DAILY ROUTINES
MEAL PREP – LIGHT HOUSEKEEPING – PERSONAL CARE
4-24 HOURS – 1 to 7 DAYS A WEEK
TENDER LOVING HOME CARE IS YOUR PROVIDER FOR:
Health Watch ™
PERSONAL MEDICAL RESPONSE SYSTEMS – CALL FOR DETAILS!
State Licensed
Bonded & Insured
1-301-678-5080
Toll Free: 1-888-876-4967

Garrett County WIC Program

WIC Offers:
·Healthy Foods
·Breast Feeding Education and Support
·Health Screening and Growth Checkups
·Nutrition Education
·Information on Other Services

Better Nutrition For A Brighter Future

You can participate if you:

Are pregnant, breast feeding, recently had a baby or have an infant or child under 5 yrs. old
Live in Maryland and meet nutrition and income guidelines
(or qualify for another program such as Medical Assistance or Energy Assistance)

Income Eligibility Guidelines for Maryland WIC Program Benefits

Family Size	Annual Income	Monthly	Bi-Monthly	Bi-Weekly	Weekly
1	$20,036	$1,669	$834	$770	$385
2	$26,955	$2,246	$1,123	$1,036	$518
3	$33,874	$2,822	$1,411	$1,302	$651
4	$40,793	$3,399	$1,699	$1,568	$784
For each additional fam. member add	+ $6,660	+ $555	+ $278	+ $257	+ $129

Call WIC for an appointment at: 301-334-7710
Grantsville area: 301-895-3111
Statewide call: 1-800-242-4942
www.mdwic.org

WIC Helps Kids

WIC Helps Kids

The Garrett County Health Department is an equal opportunity provider and employer.

Students Named To Honor Roll At Northern High

Northern High School recently released the names of students earning honor roll standing for the third grading term of the school year. Students receiving all A's are listed on the distinguished honor roll. Students receiving grades of B and above are listed on the regular honor roll.

DISTINGUISHED HONOR ROLL

9TH GRADE

Morgan Allman, Kiersten Butler, and Aubray West.

10TH GRADE

Cody Brenneman, Keesha Fazenbaker, Monica Maust, Nathan Maust, Cara Stough, and Guy Vignoli.

11TH GRADE

Katrinna Bowman, Teresa Friend, Adria Graham, Brittany Mallow, Laura Schroyer, and Andrew Sisler.

12TH GRADE

LaTisha Edgar, Lindsey Glotfelty, Kelsey Jones, Rachel Margroff, Charisse Maust, Bethany Shaw, Hannah Sines, Meghan Voelkel, and Karina Walker.

HONOR ROLL

9TH GRADE

Aaron Beitzel, Joshua Bittinger, Taryn Brenneman, Alexandria Diehl, Rachel Frazee, Kyle Herring, Sean Kamp. Joseph Layton, Brianna Lowdermilk, Haley Margroff, Jacob Martel, Ryan McCann, Mercedes McClintock, Ashley Miller, Adam Opel, Cody Rodeheaver, Kyle Rosenberger, Jordan Seaman, Patrick Sines, Aaron Smith, Heather Vincent. and Jocelyn Williams.

10TH GRADE

Lauren Adams, Zachary Beal, James Beitzel, Morgan Brosnihan, Samantha Carr, Cooper Corley, Austin Doerr, Rebecca Engle, Michael Frantz, Lacey Green, Rachel Hershberger, and Steven Holtschneider.

Marley Kamp, Monica Keller, Carrie Large, Andrew Mast, Nathan Mast, Tyler Moore, Alexander Ruff, Cory Spiker, Sonya Thomas, Austin Tombley, Lisa Umbel, Daniel Uphold. Beth Wagner, Haleigh Werner, and Matthew Wilburn.

11TH GRADE

Brittney Allen, Jessica Baker, Erin Beiler, Daniel Beitzel, Alecia Bender, Mallory Brenneman, Chelsie Custer, Karina Deniker, Nikkole Diehl, Hannah Fike, Chelsea Giron, Caleb Griffin, Taylor Maltba, Mitchell Mast, Sierra O'Brien, Danielle Rickelmann, Skyler Roberts, Bradley Rodeheaver, Alyssa Rounds, Bradley Sisler, Trevor Tombley, Brian Umbel, and Michelle Yommer.

12TH GRADE

Aaron Babcock, Laura Butner, Tanya Devine, Ryan Evans, Ashleigh Friend, Haylee Friend, Christopher Funk, Cecalie Georg, Whitney Glotfelty, Jenna Hanner, Justine Harvey, Thomas Holtschneider, Courtney Humberson, and Benjamin Joshua.

Justin Kilmer, Megan Kinsinger, Elizabeth Knox, Chantel Landis, James Law, Megan Mast, Julia Miller, Garrett Otto, Megan Sisler, Dustin Stough, Aaron Valentine, Claire Vallano, Elizabeth Walker, Sarah Wampler, Matthew Watson, Chad Wilburn, and Megan Wiley.

STUDENTS RECOGNIZED AT DENNETT ROAD – April Students of the Month were recently named at Dennett Road Elementary School. Students were recognized this month for demonstrating courage and facing challenges. In the front row, from left, are Tiffany Niner, Natalie Ashby, Haylie Kisner, Riley Drennan, Joe Louie, Tyson Cheshire, Harry Hines, and Nathan Moats. Second row: Raven Sweitzer, Trey Lipscomb, Sequoia Davis, Megan Hayter, and Korey Mitchum, Alanna Kinney, Conner Newcomb, and Joey Custer. Back row: Angel Cheshire, Patrick Duggan, Cecil Smith, Brycen Bernard, and Jian Travis.

Students Named To Honor Roll At Southern Middle

Southern Middle School recently released the names of students earning honor roll standing for the third grading term of the school year. Students receiving all A's are listed on the distinguished honor roll. Students receiving grades of B and above are listed on the regular honor roll.

DISTINGUISHED HONOR ROLL

6TH GRADE

Joshua Adams, Kody Bentley, Kambrie Bosley, Rachel Bowser, Robert Browning, Jacob Cannon, Madison Cooper, Troy Deckman, Samuel Grabosky, Alicia Harpole, Jaiden Harvey, Andrew Hauser, Cassondra Hoffman, Heather Homberg, Devon Jobe, Lorianne Kestner, Sierra Legeer, and Elaine Marple.

Alexander Meyer, Sarah Miller, Torey Moats, Kyle Moon, Brian Reams, Austin Reckart, Benjamin Reichard, Leah Ringer, Kaya Rinker, Amy Rush, Shane Sanders, Emma Shaffer, Amy Skidmore, Keeton Taylor, Tanner Tharp, Devon Tracey, Matthew Warnick, Rachel Warnick, Christine Welch, Kirsten Welch, and Madalyn Welsh.

7TH GRADE

Sarah Baker, Hao Brooks, Abby Buckley, Ayren Campbell, Justin Chidester, Jessica Cooper, Taylor Dick, Katharine Drennan, Brianna Glass, Kevin Harris, Derek Hinebaugh, Seth Holler, Rachael Huxford, Ivy Iden, Matthew Imhoff, Anna Kazor, and Rebecca Lee.

Mikayla Markwood, Emily Martin, Michael McEwen, Logan Miller, Alexandra Miske, Tristan Nazelrod, Coy Ozias, Alicia Roth, Bethany Rush, Tonya Sanders, Britani Sebold, Brooke Sisler, Megan Stone, Kristie Swearengen, Taylor Swift, Allison Tichnell, Natalie Tracey, Joshua Upole, Lexis Warren, and Jillian Yant.

8TH GRADE

Bryan Burns, Zachary Frick, Nathaniel Longest, Nathan Lucas, Cody Murphy, Hannah Newcomb, Kenya Rinker, Thomas Swift, and Raeslee Weimer.

HONOR ROLL

6TH GRADE

Turner Ashby, Lucas Baker, Justin Ball, Erica Bemiller, Justin Bittinger, Connor Bosley, Brandon Bowman, Brandon Burns, Stormi Cline, Adriana Cogley, Katelyn Collins, Melissa Cooper, Madison Corley, Megan Custer, Logan Cvetnick, Caleb Dale, Braden Dever, Jeffery Eddington, Marissa Elliott, and Theodore Evans.

Corey Faidley, Thomas Fink, Bryce Friend, Matthew Georg, Taylor Giblin, Sierra Glotfelty, Kyle Hackett, Zachary Hanline, Devan Helbig, Casi Hughes, Sarah Hutton, Destinee Jones, Stephen Jones, Joshua King, Alexis Kulcsar, Linsay Liller, Shawn Markwood, Jonathan Martin, Emily Mayle, Greyson Messenger, Joseph Mousch, Ashley Murphy, Tristan Newcomb, and Travis Newton.

Hannah O'Brien, William Parmeter, William Paugh, Colton Peck, Aaron Rodeheaver, Nakita Rodeheaver, Megan Sherbin, Zachery Shreve, Tyler Simpson, Aaron Sisler, Sierra Stiles, Cory Sturm, Morgan Tasker, Zachary Tasker, Cody Thomas, Lexi Thomas, Clay Todd, Anna Tressler, Ashley Walters, Holly Weissgerber, Cheyane Welch, Jackalynn Wolf, Joyce Wolfe, and Warren Wright.

7TH GRADE

Kiana Alexander, Taylor Ashby, Chanda Beckman, Kelsey Beckman, Mickey Beeman, Emilie Bowman, Katelynn Bowman, Garrett Brake, Michael Burns, Keith Chapman, Natasha Childers, Bradley Clary, Ryan Cosner, Lindsay Crawford, Trista Dawson, Tyler DeWitt, Maya Dunn, Killian Fitzwater, and Rebecca Flinn.

Justyce Fulmer, Alison Gregory, Kyra Griffith-Newlin, Shannon Harvey, Reese Haskiell, Breanna Holt, Abigail Hopkins, Samuel Jones, Brady Kitzmiller, David Kitzmiller, Destiny Lee, Collin Lewis, Jacqueline Markwood, Cambria Martinez, Tanner Massey, Kenzie McCauley, and Timothy Meadows.

Lucas Muenchow, Austin Perando, Shane Ratliff, Zackery Riggleman, Brian Rinker, Lucas Ritchie, Savannah Rodeheaver, Tayler Roth, Morgan Sanders, Wyatt Sanders, Lydell Savage, Stephanie Schreck, Anthony Shahan, Shawn Shahan, and James Sherbin.

Sheri Sisler, Adam Spaulding, Brandon Stieringer, Remington Sweitzer, Lindsay Thomas, Zachary Thomas, Faith Tichnell, Crystal Tobery, Victoria Varner, Leah Welch, Ryan Wilburn, Matthew Wilson, Marcus Young, and John Zimmerman.

8TH GRADE

Daniel Adams, Natalie Arnold, Raine Baker, Kevin Bernard, Samantha Bessey, Michaela Bosley, Alexis Botterbusch, Cara Brack, Ian Brantner, Elizabeth Broadwater, Garrett Campbell, Ryan Carr, Kevin Colaw, Andrea Davis, Elliot DiGioia, Halei Filsinger, Megan Fitzwater, and Nathan Ford.

Taylor Germain, Richard Harvey, Matthew Hebb, John Hoffman, Cody Hoye, Jenny Jones, Sara Jones, Austin King, Sarah Lambka, Levi Lantz, John Lascaris, Brandi Lathbury, Sydney Legeer, Colin Lynch, Tilla Lynch, Colt Mason, Louis McCauley, James Meadows, John Mousch, Felicia Paugh, and Benjamin Rodeheaver.

Mark Rodeheaver, Ryan Schrier, Jennifer Shillingburg, Taylor Shreve, Kassandra Smith, Tori Smith, Zachary Smith, Brooke Spiker, Rachel Thompson, Brandon Tichnell, Landon Todd, Wisteria Uber, Nicole Walch, Tess Watson, Nicholas Willmon, and Jenner Wilt.

Gas Bill Assistance Available Through Community Action

Columbia Gas and Community Action's Office of Home Energy Programs are working together to help local residents with their unpaid gas bills. The utility company is providing the funding, and Community Action will administer the program locally.

"This unique program is offering to provide grants for customers who are experiencing difficulty in paying their gas bills," said a Community Action spokesperson. "Households do not need to be eligible for energy assistance in order to receive these payments."

She added, however, that income guidelines are in place, with eligibility set by Columbia Gas.

"Eligibility standards are considered quite generous by administrators of similar, past programs," the spokesperson said. "For example, a household of four with a gross income of up to $4,416 per month can benefit from this program."

Interested persons are asked to call the Office of Home Energy Programs at 301-334-9431, ext. 114, or toll free 1-888-877-8403.

Visit *The Republican* Website at www.therepublicannews.com

Farmers & Contractors
Now is the time to get your
RADIATORS CLEANED AND RECONDITIONED
Garrett Automotive
301-387-6148

MTN. LAKE PARK WATER SYSTEM
NOTICE OF VIOLATION
Surface Water Treatment Technique

The Garrett County Department of Public Utilities is providing the following notice regarding the Mtn. Lake Park Water System. The springs for the water system have been evaluated for protection against surface water influence as required by the Surface Water Treatment Rule (SWTR), as adopted in the Code of Maryland, COMAR 26.04.01, Quality of Drinking Water in Maryland. The springs were determined to be under the direct influence of surface water by the Maryland Department of the Environment. As a result, this source requires additional treatment, such as filtration, or replacement with a protected water source. Federal and state regulations require that the Mtn. Lake Park Water System install filtration.

What is the Department of Public Utilities doing?

The Mtn. Lake Park Water System disinfects the drinking water that is produced from the spring. The drinking water is tested monthly for coliform bacteria and results have met state and federal standards.

The Department of Public Utilities is in the process of replacing the water supply with a protected water source.

What should I do?

People with severely compromised immune systems, infants, and some elderly may be at increased risk. These individuals should seek advice about drinking water from their health care providers. General guidelines on ways to lessen the risk of infection by microbes are available from EPA's Safe Drinking Water Act Hotline (800-426-4791). If you have specific health concerns, consult your physician.

What does this mean?

This is not an emergency. This notification is provided to advise Mtn. Lake Park Water customers of the treatment requirements for their water system. Any questions or concerns should be directed to Allen Festerman at 301-387-9141. Please share this information with others who may find it useful.

Date of Notice: April 2009

United Country REAL ESTATE
HUMBERSON HOMES.INC.
Rt. 219 North
Humberson Center,
McHenry, MD 21541
301-387-8300
800-457-6777

PH #358 Deep Creek Lake
Ga6498876 **REDUCED $639,900**
- Premier, "Brand New Constructed" custom home
- Beautiful 3200 sq. ft insulated log finish
- Views of Deep Creek Lake and surrounding area
- 10 yr. RWC warranty
- Approx $30,000 + in furniture, hot tub, pool table, electronics and house wares included!

PH#386 Deep Creek Lake
GA6427534 **$575,000**
- "New Construction" post and beam Grand Chalet with 4 BR, 3.5 BA, garage
- Bonus, 100" home theater, plasma TV, integrated phone, wireless Internet, security system and other added features. "Smart Home Technology"
- DOCK SLIP

PH#320 Friendsville
GA6867170 **REDUCED $189,900**
- Recently Remodeled Home on 3.33 Acres
- Hardwood Floors, Granite Counters & More
- "Farmette" type property with Rail Fenced Pasture
- Large 30 x 40 Barn & Storage *Building*

PH#325 Frostburg, MD
GA693291 **$250,000**
- 11.72 Acre Farmette Style Property
- Stone Farm House with Quality Upgrades
- 2 Garages, Large Barn, Sheds & Silo

PH#343 Swanton, MD
Just Listed! GA7011486 **$224,900**
- King of the Mountain! Striking Postcard Views
- 15Acres Primarily Wooded
- Beautiful Yard, Driveway & Landscaping

PH #391 Friendsville, MD
GA6809303 **REDUCED $110,900**
- 3 bdrm., 2 bath, open floor plan
- Nice yard, fruit trees, landscaping
- Easy access, private & convenient

PH#371 Deep Creek Lake Area
GA6761468 **REDUCED $459,000**
- Mountain Chalet on 5 acres
- Large, Free Flowing Stream
- Close to Wisp Ski Resort

PH #374 McHenry
Ga6166482 **REDUCED $329,000**
- Beautiful lake and ski slope views
- Park-like lake front with a boat dock!
- Established vacation rental history

PH#334 Frostburg, MD
GA6911624 **$229,900**
- 3.54 Ac. Farmette Style Property w/2 Homes
- Private Stocked Pond & Stream
- Fenced-in Pasture and 2 Outbuildings

PH#321 Deep Creek Lake Area
GA6840439 **$179,000**
- Two full acres
- 3 bedroom Ranch home with 24 x 24 garage
- Minutes from Swallow Falls State Park

FEATURING PHONE HOME
For immediate information on any listing 24/7
Just dial 301-387-3383 and enter the code next to the listing.
PH#XXX

PH#344 Mt. Lake Park
Just Listed! GA7016076 **$75,000**
- Nice 2 bedroom on full foundation
- Would make a great starter home!
- Close to Broadford Park
- Above ground pool with decking

www.humberson.com
for additional listings

Featured Lots & Land

Phone Home #336 - Sweet Rewards Farm - These scenic lots are just waiting for your new home. Just minutes from Deep Creek Lake and Wisp ski area. Prices include public water and sewer tap. Views of Deep Creek Lake's beautiful mountains, meadows, water & Wisp Ski Resort. **0.87 - 1.74 Acre Lots** ..... **STARTING AT $70,000**

Phone Home #337 - Bear Crossing - Deep Creek Lake prime building lots taking advantage of central location of Deep Creek Lake and Garrett County activities, primarily access to lake and Wisp ski area as well as restaurants, parks, and shopping conveniences. Paved roads, some lake views and wooded. Adjacent marina for boat slip acquisition. Excellent getaway, vacation or rental investment with the boat slip opportunity.
1.00 Acre Lots ..... **STARTING AT $139,000**

Phone Home #338 - 11.37 Acres, The Highlands - Build your dream home on this wooded 11+ acre parcel. Conveniently located for an easy commute to Pittsburgh, Cumberland, or Morgantown. Lot has been perk approved and contains a small stream.
GA6924136 ..... **$90,000**

Phone Home #354 - .85 Acre, Deerfield Estates - Nice building lot, perk approved and ready for you to build your dream home. Mobile homes are accepted. GA5389205 ..... **$24,900**

Phone Home #331 - 5.18 Acres, Oakland, MD. Relax, take in the mountain views and enjoy life. This 5.18 acre country home site offers westerly views, a mix of fields and woods and is located minutes from the Oakland Town Center and 10 minutes to Deep Creek Lake and Wisp Ski Resort. GA6889615 ..... **$44,900**

Phone Home #341 - .73 Acres, Deep Creek Lake - Lot 290 in Roman Nose Spa. Perced for 4 bedrooms this level, wooded building lot is just minutes from all Deep Creek Lake amenities but quietly secluded. This is the home-site for you. Call today for a visit!
Ga6975614 ..... **$79,000**

Phone Home #344 - .75 Acre, LAKEFRONT - Split lakefront home site in a central DCL spot! Enjoy mountain and lake views. Type A dock permit and public sewer tap
GA5164707 ..... **REDUCED $295,000**

Business Opportunities

Phone Home # 327 - Deep Creek Lake, Rt. 219 - 4.5 Ac. Gently sloping, primarily wooded property located on Rt. 219 at Deep Creek Lake. Zoning potential for up to 19 single family dwellings or 21 duplex units or 36 townhouses or apartment units. Attractive brick home on property. GA6941520 ..... **$599,000**

Phone Home #378 - Accident, Rt. 219. Near 35 acre parcel with approx. 1400' of road frontage on State Hwy. Rt. 219. Commercial, private residential or residential subdivision all potential uses for this property. GA6764531 ..... **$449,000**

Phone Home #349 - Deer Park, MD. 5 unit apartment building on 1 acre just minutes from town. Great investment opportunity, 4 3-bedroom and 1 2-bedroom apartments all currently rented through government assisted housing; solid rentals. GA6194258 ..... **$250,000**

Phone Home #359 - Keyser's Ridge - 10 prime commercial potential acres. Immediate proximity to major interstate exit 14-A just south of I-68 on Rt. 219. Water and Sewer available. GA6680503 ..... **$599,000**

Phone Home #344 - Oakland - Incredible commercial treasure awaits. 2 Commercial Buildings & House. Separate boys, office, bath, heating system, air lines, and updated commercial wiring/electric. Check this one out! GA7020146 ..... **$279,000**

Campaign Launched To Encourage Marylanders To Plant More Gardens

First Lady Katie O'Malley celebrated National Gardening Month on Saturday by planting a food garden at the Government House in Annapolis. O'Malley was joined by beginner gardeners who learned basic techniques of gardening from Maryland's master gardener instructors.

"Not only is April National Gardening Month and Earth Month, but Gov. O'Malley has also declared April to be Maryland Grow It Eat It Month," the first lady said. "During World War I and II, when American families faced incredible hardship and financial strain, the federal government asked every citizen to plant 'victory gardens' to help support the country's efforts abroad, as well as their hungry families at home.

"We're continuing that tradition today, recognizing the importance of maintaining a healthy diet and protecting our environment even during these tough economic times," O'Malley continued.

She has partnered with the University of Maryland Cooperative Extension to promote the Grow It Eat It campaign, which encourages Maryland families to improve health and save money by growing fresh vegetables, fruits, and herbs using sustainable practices. The campaign hopes to encourage 1 million Marylanders to produce their own affordable, healthy food.

More information about the campaign and the University of Maryland's Master Gardener Program can be found online at growit.umd.edu.

"We are really excited that Mrs. O'Malley is planting a kitchen garden for her family and launching the Grow It Eat It campaign in Annapolis," said Jon Traunfeld, director of the extension's Home and Garden Information Center. "The Maryland Department of Agriculture, the Home and Garden Information Center, and master gardeners along with leadership from Maryland's first family make a great team for this project."

According to the National Gardening Association, a well-maintained food garden yields a $500 return when considering a typical gardener's investment and the market price of produce. It is estimated that 37 percent of all U.S. households, or about 43 million families, plan to grow vegetables, fruit, berries, or herbs in 2009. Seven million U.S. households have decided to plant home gardens in 2009, a 19 percent increase from last year.

"There are so many good things about having a vegetable garden," said Roger Richardson, agriculture secretary. "Backyard gardening teaches young people the value of the work it takes to grow something, the perseverance to see it through to harvest, and the joy of tasting something delicious that they grew themselves. In addition to the health and educational benefits, food gardening benefits Maryland's nurseries and garden centers with seed and plant sales. Gardeners also are generally known to shop at farmers' markets more often to supplement the fresh produce that they don't grow themselves."

Maryland will be one of the first states, if not the first state, in the nation to have a backyard food garden at the governor's home. The vegetable garden will set a realistic example of what Maryland families can do in their own backyards, according to governor's office spokesperson.

Gardening can help introduce families to the outdoors and can encourage more exercise as well as the understanding of the source of their food, she added.

The Maryland Master Gardener Program began in 1978. The program is a principal outreach education unit of the University of Maryland that serves most Maryland counties and Baltimore City.

GARDEN CLUB REMEMBERS BETSY WHITTELSEY – On a cold and snowy Earth Day, April 22, members of the Mountain Laurel Garden Club planted a dappled willow in memory of Betsy Whittelsey, a long-time member of the club. Whittelsey, who died after a brief illness in July 2008, served as the club's treasurer for four years and was an active participant in a variety of club projects. She was a resident of Mtn. Lake Park. The willow was planted at the Mountain Lake Park Museum, the Ticket Office, as a remembrance of her active citizenship in the town. Those present for the planting are pictured. Shown in front from left are Fred Chesley, Norma Hesen, and Barbara Chesley, all of MLGC; and Melissa Wolfe and Karen Wooddell, town representatives. In the back, same order, are Carolyn and Jerry Crabtree, Maureen Mielenz, and Louise Wilson, MLGC; Judy Paugh, town representative; and Kathie Smith, MLGC. Photo by Manning Smith.

Students Named To Honor Roll At Northern Middle

Northern Middle School recently released the names of students earning honor roll standing for the third grading term of the school year. Students receiving all A's are listed on the distinguished honor roll. Students receiving grades of B and above are listed on the regular honor roll.

DISTINGUISHED HONOR ROLL

6TH GRADE

Sydney Benton, Shawnie Bittinger, Tybie Brenneman, Levi Cameron, Brooks Carr, Paige Carr, Shawn Carr, Abby Collins, Tyler Dolchan, Adriana Fratz, Jacob Glotfelty, Meighan Jones, Dallas Kinser, Kelsey Lapp, Caleb Layton, Sean Lloyd, Caleb Lytle, Morgan Marple, Anita Maust, Meshach Metz, Blake Meyers, Brett Oates, Kyle Rouse, Jonah Schneider, Kendell Schrock, Ella Sisler, and Shannon Warnick.

7TH GRADE

Eric Beitzel, Sydney Bennett, Gabrielle Daniels, Rhiannon Dodge, Emily Fratz, Maria Ganoe, Trevor Green, Kylie Mauricci, Ashley Murphy, Amanda Paape, Keith Stahl, Kelsey VanSickle, and Ashley Whetzel.

8TH GRADE

Meghan Bequette, Emily Capel, Dakota Fazenbaker, Jessica Klotz, Kelly Mast, Alexi Mauricci, Lynette Maust, Alyssa Savage, and Lawrance Wilburn.

HONOR ROLL

6TH GRADE

Seth Begley, Brianna Buckel, Hanna Burns, Brooke Cosner, Corey Durst, Molly Fazenbaker, Cody Folk, Curtis Friend, Tyler Giles, Tosha Griffin, Haley Guillot, Cheyenne Hackett, Shelby Hankins, Jonathan Hay, and Savanna House.

Gabrielle Humberson, Trevon Jones, Julius Kinser, Sierra Livengood, Kate Lowdermilk, Matthew Martin, William Menges, Tyler Resh, Madison Robey, Alexandria Sawkeikis, Keiran Senese, Bri-Anna Snyder, Nicole Stanczyk, Caitlin Stanton, Robert Thompson, and Andrew Yoder.

7TH GRADE

Machaela Barkman, Brady Benton, Amanda Broadwater, Joseph Burdock, Emily Eggleston, Kaitlin Engle, Jordyn Folk, Madison Gallagher, Ronnie Guthrie, Dallas Hetrick, Hunter Hill, and Bradley Hoyman.

Natalie Johnson, Erica Kipp, Douglas Mast, Courtney Maust, Kayla McKenzie, Brody Monahan, Andrew Moser, Cameron Newman, Sara Paul, Carmen Ruggiero, Levi Sisler, Rachel Sisler, Lorren Snodgrass, David Vitez, Jacob Williams, Aerra Wright, and Thomas Yantz.

8TH GRADE

Mikali Artice, Andrew Beachy, Emily Beeman, Jeremy Bender, Hannah Bequette, Caroline Bergstrom, Ashley Brenneman, Christine Carpenter, Caeman Feller, Jerad Fike, Craig Funk, Elizabeth Green, Lucinda Griffin, Catharine Lawson, Trace Livengood, Andrew Maltba, Seth Mast, Michelle Moll, Airica Paugh, Lydia Powell, Franklin Sherrard, Derek Silbaugh, Casey Sisler, Benjamin Terry, Courtney Wassell, and Cari Zbel.

Winebrenners To Sing At Maple Grove Church

The singing group The Winebrenners, will sing at Maple Grove Church of the Brethren on Sunday, May 10, at 2 p.m.

The group comprises Charles and Barbara Winebrenner and sister Kathy and Richard Fitzgerald. The church is located three miles south of Grantsville on Rt. 495.

The public is welcome to attend.

Senior Centers To Celebrate Older Americans Month

The month of May is recognized as Older Americans Month, and this year's theme is "Living Today for a Better Tomorrow."

Garrett County senior centers will celebrate older adults next month by focusing on health and the prevention of chronic disease, disability, and injury with a variety of speakers providing health-related programs.

In addition, the Grantsville Senior Center will hold an open house on Thursday, May 7, from 9 a.m. to 2 p.m., featuring a time for Nintendo Wii games at 10 a.m.

The Mary Browning Senior Center in Oakland will also hold an open house on Friday, May 8, from 9 a.m. to 2 p.m., with Wii games at 11 a.m.

For more information about Older Americans Month, persons may call their local senior center.

Those who plan to stay for lunch during the open house events are asked to call Lois Ford, Grantsville Senior Center, at 301-895-5818, or Pat Steyer, Mary Browning Senior Center, at 301-334-9431, ext. 134.

Longaberger Basket Bingo Set For May 9; GCAAA Sponsoring

The Garrett County Area Agency on Aging will hold a Longaberger Basket Bingo on Saturday, May 9, at the Deer Park VFW to raise funds for its Meals on Wheels Program. Doors will open at noon, with games beginning at 1 p.m.

Twenty games will be played, with two additional speed games. Early bird tickets are currently available for sale for $25 at Beachy's Pharmacy, Mary Browning Senior Center, Gregg's Pharmacy, Grantsville Senior Center, and Flowery Vale Fitness Center. This event is open to the public, and admission includes automatic entry for door prizes.

For more information or for a basket prize list, persons may contact Sheila Ford at 301-334-9431, ext. 135. Cumberland area residents may call Leona Lavin at 301-697-1091 for tickets.

We extend a compassionate helping hand.

Cherry Hill ASSISTED LIVING LLC
253 Aiken Miller Rd. Accident MD
www.cherryhillal.com
301-746-8082

Fido's Pet Grooming
Where every pet is treated as Royalty!
Owner/Groomer - Mary S. Vogel
CATS & DOGS
• Full Grooms • Baths • Nails Clipped
• Anal Glands • Teeth Brushed • De-matting
Call for an appointment
Now Open at New Location
225 Little Roundtop Drive
Friendsville, Md
301-746-4006

Look for Extra deals that ultimately lead to Extra fun
Introducing RedPlum™
Your ultimate source of value delivered straight to your mailbox, doorstep – even your computer.
Online in your mailbox on your doorstep with your paper in your store
Always get good deals so you can splurge on a family day, a date night, or something fun.
redplum.com

EXTRA ATTIC STORAGE
SELF STORAGE UNITS
10'x10' & 10'x20'
Units Renting Now
814-662-2822
101 Sherman Alley
Salisbury, PA

(1)
Got Headaches?
New Hope for Headache Victims
– A newly released free report and CD reveals what leading medical researchers have proven to be the cause of most headaches. To discover the truth about what your own doctor may not know and drug companies keep secret about your headaches, call the toll-free 24-hour recorded message at 1-888-745-0475 or visit online at StopHeadacheNow.com

Computer giving you a hard time?
Contact the CHIPS Network today for all your commercial computer and website needs.
Offering services in:
• Custom Programming and Software
• System and Network Engineering
• Website Design, Maintenance and Support
• Graphic Design
• Hardware and Software Troubleshooting
• Site Management and Consulting
21287 Garrett Highway, Suite 200, Oakland, MD
(301) 387-5652 • (800) 590-9907

MASTERMIND DESIGNZ
Signs • Banners
Vinyl Decals • Graphics
240.321.4899

Need to SAVE on Auto Insurance?
Call Me!
american insurance center
Kendra T. Simpson, Agent
Representing ERIE™ Insurance and other fine companies
2000 Thayer Center, Oakland
301-334-1159

CHURCH CALENDAR

APOSTOLIC

Apostolic Church of Oakland, Rev. Aaron Phillips, Pastor. SS 10 am; Wor. 11 am; Bible Study Wed. 7 pm.

New Beginnings Fellowship Church, Oakland, Pastor Russell and Jeanne Liller. Sunday 10 am & 6 pm; Wed. 7 pm 2nd & 4th week; youth serv. Call 301-334-9638 for directions.

ASSEMBLY OF GOD

Cornerstone Assembly of God, US 219, Boynton, Pa., Pastor Thomas Twigg, 814-662-4235. SS 9:30 am; Wor.10:30 am; Sun. eve. ser. 6 pm; Wed. fam. night & Bible study 7 pm.

Crellin Assembly of God, Rev. Pete Miller, Pastor. SS 9:45 am; Wor. 10:45 am and 6 pm; Prayer meet. Mon. 7 pm; Prayer and Bible study, Missionettes and Royal Rangers, PowerSource Youth Minist., Wed. 7 pm.

Glendale Assembly of God Church, David P. Goldizen, Pastor. SS 10 am; evening Wor. 6 pm; Thurs. evening wor. 7 pm.

Good Tidings Assembly of God, Location Rd., St. George, WV. Iris V. Skipper, Pastor. SS 10 am; Wor. 7 pm & Fri. 7:30 pm; Cottage Prayer Meet Tues. 7:30 pm.

Hiway Assembly of God, Rt. 38, Kitzmiller. 304-693-7249. Rev. John Friend, Pastor. SS 10 am; Sun. eve. ser. 6 pm; Wed. night ser. 7 pm.

Kitzmiller Assembly of God, Rev. Lee R. Robertson, Pastor. SS 10 am; Wor. 11 am; Eve. Wor. 7 pm; Prayer & Praise ser Wed. 7 pm.

Lakeside Assembly of God, Rev. Robert W. Collette Sr., Pastor. SS 9:30 am; Wor. 10:30 am; Evang. ser. Sun. 6:30 pm; Bible Study Wed. 7 pm.

Maple Grove Assembly of God, Horse Shoe Run, WV., Rev. Shaun Roberts Pastor. SS 9:30 am; Fam. Wor 10:30 am and 6:30 pm; Wed. Bible study 6:30 pm, Choir 7:30 pm.

Maranatha Assembly of God, 176 Springs Rd., Grantsville, 301-895-5300. Pastor John J. Munley. SS 9:30 am; Sun. Worship 10:30 am & 6 pm.

Mt. Top Christian Assembly 2655 Md. Hwy., Oakland. SS 9:30 am; Wor. and Children's Church 10:30 am; Evening worship 6 pm; Wed. Bible Study 7 pm. Rev. William E. Helton.

Rocky Dream Assembly of God, Bray School Rd. Rev. William C. Skipper, Pastor. SS 9:45 am; Wor 10:45 am & 7 pm; Wed. ser. 7 pm.

Terra Alta Assembly of God, Rev. Robert Travis, Pastor. SS 10 am; Wor. & Child's Church 11 am; Evang. ser. 7 pm; Adult Bible Study & Youth ser. Wed. 7 pm.

Walnut Bottom Assembly of God. Rev George Tichinel. SS 10 am; evening Wor 6 pm and Wed. 7 pm.

BAPTIST

Deep Creek Baptist Church, Dr Ben J. Lahay, Pastor. SS 9:45 am; Wor. ser. 11 am and 6 pm; Bible Study & Prayer Wed. 6 pm. www.deepcreekbc.com.

Ferndale Baptist Church, Rt. 219, 3 mi. N. of Oakland. Child's SS 9 am; Wor ser. 10 am.

Harvest Baptist Church, off Rt. 495, Jennings Rd. Alan Birkby, Pastor phone, 301-895-5556. SS 9:30 am; Wor. and children's church, 10:30 am.

Little Meadows Baptist Church, Grantsville. Pastor Michael Lashbaugh, 301-895-4200. SS 9:30 am, Wor. 10:45 am & 6 pm; Bible study by Darlene Mealy, Wed. 7 pm.

Mtn. Lake Independent Baptist Church. 1005 Broadford Rd. Dennis L. Leatherman, Pastor; www.mlibc.org. SS 9:45 am; Wor. ser. 10:45 am & 7 pm & Wed. 7 pm.

New Testament Baptist Church, 710 Dung Hill Rd., Grantsville, 301-895-4001, Tony Wilburn, Pastor. SS 10 am; Worship 11 am and 7 pm; Wed. Eve. Bible study 7:30 pm.

Pleasant View Baptist Church, 2 mi. S. of Oakland, Rt. 219. Wally Weeks, Pastor. Mark Weeks, Wor Pastor, 301-334-8515. Sun. Wor 10:15 am; Bible Study 9 am; Family Minist. Wed. 6 pm.

Rush Baptist Church, 1965 Old Morgantown Rd. West, near Friendsville. Rev Ray Perkins, Pastor. SS 9:45 am; Wor. 11 am.

Victory Baptist Church, 3 miles W. of Oakland, Rt. 39, near Crellin. SS 10 am; Wor. 11 am & 7 pm & Wed. 7 pm.

BRETHREN

Aaher Glade Church of the Brethren, Rt. 42, N. of Friendsville Edwin Moore, Pastor. 1-724-425-9792. SS 10 am; Wor. 11 am.

Bear Creek Church of the Brethren, Brethren Church Rd., Accident. Pastor Kevin Staggs. SS 9:30 am; Wor 10:30 am.

Betheada Church of the Brethren, Rt. 495, Grantsville. SS 9:30 am; Wor ser 10:30 am.

Brookside Church of the Brethren, Rt. 50, Aurora, W.Va. Rev. Scott Rush, Pastor. SS 10 am; Wor. 11 am.

Cherry Grove Church of the Brethren, 3992 Chestnut Ridge Rd., Grantsville, Tom Wegman, Pastor, 814-662-9311. SS 9:30 am; Wor. ser. 10:30 am.

Fairview Church of the Brethren, 4 mi. off Rt. 50. David C. Moon, Pastor. SS 10 am; Wor. 11 am.

Gortner Union Church of the Brethren-Mennonite. Rev. Steven Sauder, Pastor SS 9:30 am; Wor. ser. 10:30 am.

Grace Brethren Church, 3 mi. S. of Accident on Bumble Bee Rd. SS 10 am; Wor 11 am.

Laughlin Church of the Brethren, Pastor Harry Paterson. Amish Rd., Grantsville. SS 9:30 am; Wor. 10:30 am.

Laurel Glen Church of the Brethren, Old Mill Rd., Cranesville. Rev Donald Forrester, Pastor. SS 10 am; Wor. 11 am.

Maple Grove Church of the Brethren, Maple Grove Rd. Worship 10:30 am.

Maple Spring Church of the Brethren, SS 10 am; Wor. 10:45 am.

Markleysburg Church of the Brethren, Main St., Markleysburg, Pa., 724-329-8155. SS 10 am; Worship 11 am.

Mt. Grove Church of the Brethren. Rev. Curtis Ketterman, Pastor Wor. ser. 10:30 am.

Oak Grove Church of the Brethren, Sang Run Rd. Pastor Philip Matthews, 301-334-1248; church 301-387-7502. SS 10 am; Wor 11 am.

Oak Park Church of the Brethren, 110 Church Lane, Oakland, 301-334-2243. SS 9:30 am; Wor. 8:15 am, 10:30 am.

Pine Grove Church of the Brethren, Swallow Falls. Don Matthews, Pastor. SS 10 am; Wor. 11 am.

Locust Grove Church of the Brethren, Bismarck Rd., Mt. Storm. Revival 9/21-9-26. Wor ser 11 am, 7 pm.

CHURCH OF CHRIST

Oakland Church of Christ. 1300 Memorial Dr., Oakland, 301-334-1501. SS 9:30 am; Wor. 10:30 am & 6 pm & Wed. 7 pm.

EPISCOPAL

Emmanuel Episcopal Church, 301 S. Mineral St., Keyser, WV. 304-788-4475. The Rev. Joe Mackov, Rector. Holy Euch. & sermon 10 am Sun.; Wed. Healing ser. 10:30 am.

St. John's Episcopal Church, Rev. Chip Lee, Rt. 135, Deer Pk. SS & Holy Euch. 9 am.

St. Matthew's Episcopal, 2nd & Liberty St., Oakland. "Church of Presidents." Holy Euch. Sun. 8 & 10:45 am Rev. Chip Lee, Rector.

St. Michael's Episcopal Church. 107 McDonald St., Kingwood, WV. Rev Alan Jenks, Vicar. Holy Euch. ser. 10 am.

EVANGELICAL FREE

Faith Evangelical Free Church, 1009 MD Hwy., Mtn. Lake Pk., 301-334-4172.SS 9:30-10:30 am; Wor. ser. 10:45 am; Pioneer Club during sch. yr. Wed. Jr. & Sr. High 6:45-8 pm at the church. Wed. pr. meeting 7 p.m.

GOSPEL CHURCH

Full Gospel Church, Blaine, WV. Rev. George Tichinel, Pastor. SS 10 am; Sun. Night ser. 6 pm; Wed. Bible study 6:30 pm.

Independent Full Gospel Revival Center, Loch Lynn Hts. SS 10 am; Wor. ser 6 pm; Wed. Wor. ser 6:30 pm.

Savage River Full Gospel Church, Rev. Charles Braithwaite, Pastor. SS 10 am; Sun. ser 6:30 pm; Wed. ser. 7 pm.

CHURCH OF GOD

Bayard Church of God, Bayard, WV Rev. William McCallister, Pastor. SS 10 am; Wor ser. 11 am; Sun. & Wed. ser 6:30 pm; Prayer meet. Thurs. 6 pm.

The Church of God of Prophecy, 25 Back Street, Deer Park. 301-334-2440, Jimmy Dean Bently, Pastor. SS 10 am; morn. wor. 11 am; eve. wor. 7 pm; Wed. eve. ser. 7 pm.

Fresh Fire Church of God, Rt. 219 & Rt. 50, 301-334-6500. Tom & Sandy McGinnis, pastors. SS 10 am; Sun. Wor. 11 am & 7 pm Prayer serv. Thurs., 7 pm.

Gorman Church of God, at 7301 GW Hwy., Oakland. 301-334-4110. William Rhodes, pastor SS 10 am; Church ser. 11 am; Eve. ser. 6 pm; Tues. Bible study 7 pm.

Jennings Church of God, Rev. George Plants, Pastor. SS 10 am; Preach. 6 pm; Sat. Prayer meet. 6 pm; Wed. Bible study 6 pm.

Laurel Run Church, Friendsville, SS 10 am; Wor. ser. 10:45 am; Prayer meeting every Mon. 6:30 pm. 304-379-4328. Pastor Craig Bolyard.

Loch Lynn Church of God. Revs. Ivan and Cindy Ackerman, Pastors. SS 9:45 am; Wor. 10:50 am and 6 pm; Wed. service 7 pm.

Sand Spring Church of God. Fearer Rd., Friendsville, 301-746-5675, Nevin Umbel, Int. Pastor. SS 9 am; Wor. ser. 10:15 am; Bible Study Wed. 7 pm; Women's Minist. 1st Wed. 10 am Choir practice Wed. 6 pm.

INDEPENDENT

Creation for Christ Min., 301-334-3133, Rt. 219 S. Glenes Dumire, Pastor. Sun Wor. 7:30 pm, Wed. prayer meet. 7:30 pm.

Crossroads, every Sunday at Garrett 8 Cinemas, 9:15 am. Interactive worship. Children's Church is available for nursery through age 10. Dave Marsh, pastor. 304-599-2341.

First Christian Church, Friendsville. John Hinton, Evang. SS 10 am, Wor. & Com. 11 am.

Freedom Chapel, Bear Creek Rd. near Friendsville. Pastor Phil Smith, 301-746-5172. SS 10 am; Wor. ser. 11:15 am; Bible study Tues. eve. 6 pm.

Grace Bible Church, 28099 Garrett Hwy., Accident. Larry Glotfelty, Pastor, 301-746-8635. SS 10 am; Wor. ser. 11 am & 7:00 pm; Prayer Meet. & Bible study Wed. 7:30 pm.

House of Love, 104 E. Center St., Oakland. Pat & Libby Malone. 301-707-0272. Gath. Sun. 10 am; home mtg. Thurs. 7 pm.

Mercy Chapel, Pastor. Daymond Schmuck, 902 Mill Run Rd., 5 mi. N of Friendsville. Wor. ser Sun. 10:30 am, Bible study.

New Life Christian Church, Roger Kitzmiller, Pastor. 3 mi. N of Oakland, off Rt. 219 on Nest Lick Acres Rd. SS 10 am; Wor. ser. 11 am; Prayer Meet. 7 pm Wed.

Sang Run Christian Center, Sang Run Rd., Joe Spiker, Pastor, 301-387-6142. SS10 am; wor. 11 am; Bible study every 3rd Wed. 7 pm.

St. John's Christian Church, Grantsville. Pastor Jerry Rogers. 301-895-5256. SS 9 am; Coffee time 10 am; Wor. ser 10:30 am.

St. Paul's Wilhelm Church, 531 Rock Station Rd., Meyersdale, PA. Pastor Tommy Holliday, 814-662-4555. Wor. 9 am; SS 10 am.

Western Md. Christian Center, Mike Robinson, Pastor. 827 1st Ave., Friendsville. 301-746-5715. Sun. Fellowship & Children's C.L.U.B. house 10 am; Eve. Wor. Sun. 6 pm; Disc. & Youth(13-18) Wed. 7 pm.

World Lighthouse Worship Center. Grantsville. Dewayne Johnson, Pastor. 301-895-3868. Sun. wor. 10 am & 6 pm; Tues. w/youth & teens 7 pm Nursery avail.

Divine Hope Church @ Loch Lynn Church of God. Mel Menker, Pastor, 301-533-6780. Wor. ser 9:00, 10:30 am, SS 9 am. Nurse avail. 10:30 www.divinehopechurch.com

JEHOVAH'S WITNESSES

Kingdom Hall of Jehovah's Witnesses, 325 Weber Rd., Oakland. 301-334-8301, Delmus Evans presiding. Pub. Disc., Sun. 10 am. Watchtower 10:35 am. Wed. night meetings, Cong. Bible Study 7:15, Theo. School 7:46, Service meetings 8:20.

LATTER-DAY SAINTS

The Church of Jesus Christ of Latter-Day Saints. 1022 John Dr., Oakland. Contact Gary Galloway, home 304-259-5565; office 301-334-9552. Sacrament meet. 10 am.

LUTHERAN

Accident Evangelical Lutheran Parish, Roland E. Nairn III, Pastor. **St. John's,** Cove. Wor. 8:30 am; SS 9:30 am; **Grace,** Friendsville, SS 9 am; Wor. 9:45 am; **St. Paul's,** Accident, SS 9:30 am; Wor. 11 am.

Bittinger Lutheran Parish, Randolf Richardson, Pastor. 301-245-4202. **St. John's,** Meadow Mt., Wor. 8:30 am; **Emmanuel,** Bittinger. Wor. 10 am; SS 8:45 am; **Zion,** Jennings, Wor. 11:30 am.

Christ Lutheran Church 180 Main St., Grantsville. David E. Fetter. Pastor. Wor. ser. 8:30 am; Holy Euch. 3/15.

Evangelical Lutheran Church. 2706 Greenville Rd., Meyersdale, Pa. David E. Fetter, Pastor. Wor. ser. 11:00 am; SS 10:00 am, Holy Euch. 3/8.

St. John's Lutheran Church, 104 Union St., Salisbury, Pa. David E. Fetter, Pastor. Wor. ser. 9:45 am; SS 11:00 am; Holy Euch. 3/1.

St. John's Evangelical Lutheran Church, (LCMS), 1065 Cove Rd., Accident, 301-746-8466. Trad. wor. 9 am; SS & Bible cl. 10 am.

St. John's Lutheran Church, Red House. Rev. Marjorie E. Lauver, Pastor, phone 301-334-4778. SS 9:45 am; Wor. ser. 11 am.

St. Paul's Lutheran. Aurora, WV. Rev. Marjorie E. Lauver, Pastor. Wor ser 9:30 am; SS 8:45 am.

St. Mark's Lutheran Church, 6 S. Second St., Oakland, 301-334-2668, Rev. Dr. C. Scott Robinson, pastor SS 8:45 am; Wor. ser. 10 a.m; Wed. Adult forum 6:15 pm, Evening Wor. 7 pm.

Shepherd of the Hills Lutheran Church, 19741 Garrett Hwy., (at Garrett 8 Cinemas). 301-387-0400, Rev. Donald R. Thomas. Wor. ser. 9:30 am; SS 10:45 am.

Zion Lutheran Church (LCMS), Accident. Rev. Keith M. Clow, Pastor. SS & Bible Class 9:30 am; Wor. ser. 10:30 am.

Christ Luthern Church, 180 Main St. Grantsville. Wor ser. 8:30 am (except Easter). Holy Euch. 4/12, 9:30 am.

Evangelical Lutheran Church, 2706 Greenville Rd., Meyersdale. Wor. ser. 11 am., SS 10 am. Holy Euch 4/12. 11am Good Fri. Par. Lit. 4/10, 7:30 pm.

St. John's Luthern Church, 104 Union St., Salisbury, PA., Wor ser. 9:45 am, SS 11 am (except Easter), Holy Euch. 4/12, 7:30 pm, Maundy Thurs. Par. Euch., 4/9, 8:30 am.

MENNONITE

Cherry Glade Mennonite Church, 4 mi. E. of Accident on Accident-Bittinger Rd. Barry Maust, Pastor; Titus Beltzel and Danny Tice, Assoc. Pastors. SS 9:30 am; Wor. ser. 10:30 am Anthony Lehman, Youth Pastor. SS 9:30 am; Wor. ser. 10:30 am.

Glade Mennonite Church, Accident-Bittinger Rd. & Rock Lodge Rd. Phone 301-245-4285. Pastor Brent Siegrist. SS 9:30 am; Wor. 10:30 am.

Gortner Union Church of the Brethren-Mennonite. Rev. Steven Sauder, Pastor. SS 9:30 am; Wor ser 10:30 am.

Maple Glen Mennonite Church, Grantsville. Pastor Phil Moser. SS 9:30 am; Wor. 10:30 am.

Meadow Mountain Mennonite Church, Rt. 495 near Dry Run & Glendale Rd. Duane Frederick, Pastor. SS 9:30 am; Wor. ser. 10:30 am.

Oak Grove Mennonite. Pastor Tim Fetterly. On Zehner Rd., 3 mi. W. of Grantsville by Rt. 40. SS 9:30 am; Wor. ser. 10:30 am.

Red Run Mennonite Church, Meyersdale Rd., 301-264-3039. Rev. Carlos Reyes, Pastor. Wor. 10:30 am; SS 9:30 am.

NAZARENE

Church of the Nazarene, Rev. Art Evans, study 301-334-2251. 207 S. 8th St. Oakland. SS 9:45 am; Wor. 10:45 am; Sun. eve. ser. 6 pm; prayer, praise & study Wed. 7 pm.

Kingwood Nazarene Church, 125 Wellsley St., Kingwood, WV. SS 9:45 am; wor. 11 am; Sun. eve. serv. 6 pm; Caravan (Sept.-May) & Bible study Wed. 7 pm.

PENTECOSTAL

Calvary Tabernacle, Accident. Rev. Larry Wallbrown, Pastor. SS, 10 am; Evang. Ser., 6 pm & Wed. 7:30 pm.

Friendsville United Pentecostal Church, Rev. Marshall Bittinger, Pastor. SS 10 am; Evang. ser. 6 pm; Mid-week Wed. 7 pm.

Pentecostal Holiness, Corinth, WV. Revs. Paul and Cathy Snyder, Pastors. SS 10 am; worship 8:30 am, 11 am & 6 pm; Adult Bible study & youth serv. Wed. 7 pm.

PRESBYTERIAN

First United Presbyterian Church, Terra Alta. Donna Lee Shogren, Moderator Wor. ser 9:30 am.

Mt. Storm Presbyterian Church, Rev. Paul A. Smith, 304-693-7546. Wor ser. 9 am; SS 10 a.m.

REFORMED

Grace Reformed Church, Pastor Robert Bonser, 301-334-5635, meets at St. Matthew's Episcopal Church at S. 2nd and Liberty Sts., Oakland for 9:15 am worship.

ROMAN CATHOLIC

St. Anne's Catholic Church, Rt. 40, Grantsville. Mass Sun. 9:30 am.

St. Peter the Apostle Catholic Church, Oakland. Rev. Donald J. Parson. Phone: 301-334-2202. Oakland: Sat., 5:30 pm; Sun., 9:30 am. Lake Mass, McHenry: Sat., 4:00 pm.

SEVENTH-DAY ADVENTIST

Mountaintop Seventh-Day Adventist Church, Between DCL & Oakland, Geoff Starr, Pastor, 301-387-9532. Sat. Sab. Sch. 9:30 am; Wor. Hr. 11 am.

UNITARIAN/UNIVERSALIST

UU Fellowship of Greater Cumberland, 211 S Lee St., Cumberland. Church sch. & serv. 10:45 am Sun.

UNITED BRETHREN

Crellin United Brethren In Christ, Ed Calhoun, Pastor, 301-334-1870. SS 9:45 am; Wor. ser. 10:50 am and 6 pm; Youth Gr. 6 pm Sun; prayer meet & Bible study 7 pm Wednesday.

Underwood United Brethren Church, Marty Wilt, Pastor, 301-387-7109. Wor. ser. 9 am; SS 10:15 am, Sun. Eve. ser. 6:30 pm; Thurs. Bible Study, 7 pm.

UNITED CHURCH OF CHRIST

St. John's United Church of Christ, Salisbury, Pa. Wanda Lester, Pastor. 814-662-4281. Wor Serv 9:45 am, SS 10:45 am.

Trinity United Church of Christ, New Germany. Wanda Lester, Pastor. 814-662-4281. Wor. 11 am, SS 9:45 am.

UNITED METHODIST

The United Methodist Church, Garrett Highland Charge, Rev. Joe Robinette, Pastor. Phone 301-533-0999. **Crellin:** Wor. ser. 10 am; SS 10:45 am; **White Church:** Wor. ser. 11 am; SS 10 am; **Deer Park:** Wor ser. 9 am; SS 9:45 am; **Kurtz Chapel:** Sun. Wor. ser. 6 am.

Aurora United Methodist Charge. John Foy, Pastor. **Amboy:** Sun. 9:45 am 1st & 3rd Sun.; 8:30 am 2nd & 4th Sun. **Aurora:** Wor 11 am1st, 2nd, 3rd Sun.; 9:45 4th Sun. **Bethel:** 9:45 am 2nd Sun.; 11 am 4th Sun. **Stemple Ridge:** 8:30 am 1st & 3rd Sun.

Bethel United Methodist Church, Mtn. Lake Park. Rev. Richard Hogg Jr., 301-334-4488. Church SS 9:30 am to 10:30 am; Wor. ser. 10:45 am w/Nursery (Infant to 5 years).

Bloomington United Methodist Charge: Rev. Michael Ludle, Pastor. 301-359-3551. **Mt. Zion:** Wor. 8:30am, SS; 9:45am. **Cheatnut Grove:** Wor. 9:45 am; SS 11am. **Bloomington:** Wor. 11am SS 9:45am. Bible studies throughout week.

Cranesville United Methodist Charge. Alan J. Granofsky. **Faith Church:** 304-789-2332. Wor. 10 am; SS 11 am; Bible study Wed. 7:30 pm.

Deep Creek United Methodist Ministries: Rev. R. Samuel Wachter, Pastor, 301-387-6832, Children's Adv. 1st & 3rd Friday 4pm. **Hoyes Church,** Hoyes Rd., Wor. 9 am; SS 10 am; Bible study Tu. 1 pm; UMW 7 pm 1st Th; Children's adv. 2nd Tu. 4 pm. **Paradise Church,** Sand Flat Rd. Wor. 10:30 am; SS 11 am.

Friendsville United Methodist Charge. Rev. Sarah Snyder, Pastor, phone 301-746-5251. Sun. Morn. Wor. ser.: **Blooming Rose** 9 am; SS 10 am; **Selbysport** 10 am; SS 9 am; **Friendsville** 11 am; SS 10 am.

Mt. Storm/Bayard Charge. Rev. Mary Radford, Pastor. **Bayard:** SS 10 am; Wor. ser. 11:30 am. **Mt. Storm:** Wor. 9:45 am; SS 9 am.

Grantsville United Methodist Charge. Rev. William Durst, Pastor, 301-895-5201 or 301-746-7049. **Jennings:** Wor 9:30 am; SS 10:30 am; Women's meet. 7 pm 2nd Mon. **St. Paul'a:** Grantsville. Wor. 10:30 am; SS 9:30 am; UMW, 7:30 pm 3rd Wed. **State Line:** Wor. 8 am; SS 9 am; Women's meet 3rd Mon. 7 pm.

Kitzmiller Mt. Bethel United Methodist. Rev. Joyce Anderson, Pastor. Wor. 9:30 am; SS 10:30 am; Bible Study & Prayer meet. Wed. 7 pm.

McHenry United Methodist Church. Rev. Dr. Earnest Watkins, Pastor. Mosser & Bumblebee Rds. Parsonage, 301-387-9059. Wor. 11 am; SS 9:45 am Choir practice Wed. 7 pm w/child care. Fellowship dinners monthly. Call for dates of youth ministry events.

Northeast Garrett United Methodist Charge, Rev. Daniell Agnew, Pastor, 301-689-9835. **Emmanuel:** Pocahontas Rd. & Rt. 40. Worship 9:30 am; SS 10:30 am; UMYF 1st Sun. at 6 pm; UMW 2nd Wed. at 7 pm; UMM 7:30 am 2nd Saturday at the Casselman. **Mt. Zion,** Route 40 & Longstretch. SS 9:45 am; Wor. ser. 11 am; UMW, 1st Wed. at 7 pm.

Otterbein United Methodist, Swanton. Rev. Joyce Anderson, Pastor. SS 9:45 am; Wor. ser. 11 am; Bible study & prayer meet. 7 pm Thursday.

St. Paul's United Methodist Church, 4th & Oak Sts., Oakland. Rev. T Patrick Kerr. Pastor. Wor. ser. 6:30 and 10:45 am; Childrens SS 9:15 am; Adult SS 9:30 am.

Terra Alta First United Methodist Church, 303 W. State Ave., Rev. Michael Daniels. Pastor. SS 9:45 am; Wor. 11 am.

Terra Alta Wesleyan Church, Rev. Steve White, Pastor SS 10 am; Worship ser. 11 am & 6 pm; Bible study Wed. 7 pm.

Trinity United Methodist Church, 3rd & State Sts., Terra Alta, WV. Tim Kelley, Pastor. SS 10 am; Wor. 11 am; Eve. Bible study 7 pm; Wed. Bible study 7 pm.

Elk Garden United Methodist Charge, Pastor Melvin Rosa Glotfelty. 301-387-6118. **Croaa Church** Wor. Ser. 9 am, SS 10 am. **Elk Garden** SS 9:30 am, wor. ser. 10:15 am. **Nethken Hill** SS 10 am, wor. ser. 11 am.

FIRST STEP

Baby's first step! What an important milestone! There might be some initial wavering, but with trust, determination, encouragement and loving guidance, that all important self-assurance is soon to follow.

At times, events in our lives leave us insecure and unsure of the steps we should take and the decisions we should make. The most important step we can take is the one into our house of worship.

In Psalm 8:2, David tells us the Lord has "set my feet upon a rock, making my steps secure." God is waiting with outstretched arms to love and encourage us. His unequaled strength and assurance will help us when we falter. All we need to do is step toward Him.

Sunday	Monday	Tuesday	Wednesday	Thursday	Friday	Saturday
I Peter	I Peter	2 Peter	2 Peter	2 Peter	Luke	John
4.1-19	5.1-14	1.1-21	2.1-22	3.1-18	10.25-37	13.1-38

Scriptures Selected by The American Bible Society

Copyright 2009, Keister-Williams Newspaper Services, P. O. Box 8187, Charlottesville, VA 22906, www.kwnews.com

Shelter the Homeless

Worldwide, it is estimated that there are over 100 million homeless people. On any given day in the United States, it is believed that at least 800,000 people are homeless, including approximately 200,000 children. In the United States, homelessness is considered a "revolving door" crisis. That is, although many people find themselves homeless for only short periods of time, each day there are new additions to the legions of the homeless. And, while there are some who are classified as "chronically" homeless, many more fall into the category of the temporarily homeless. Like many of the conditions which call for the corporal works of mercy, homelessness is made worse by poverty, physical and mental disabilities, and the lack of affordable housing and good jobs. However, there is much that can be done to alleviate this problem, both individually and as a society. Individually, we can volunteer to help at local homeless shelters, donate money and/or supplies to help keep shelters operating, and make a personal commitment to treat the homeless with dignity and respect. As a society, we can work to remedy the factors which lead to and exacerbate homelessness: lack of affordable housing and living wage jobs; physical and mental disabilities, including substance abuse and alcohol problems; and the lack of good schools and training programs which help people acquire and retain decent-paying jobs.

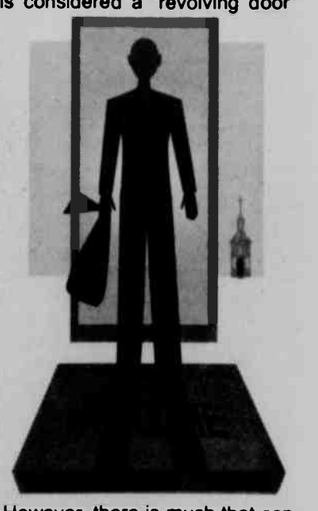

Is not this the fast that I choose: to loose the bonds of wickedness, to undo the thongs of the yoke...Is it not to share your bread with the hungry, and bring the homeless poor into your house...

R.S.V. Isaiah 58:6-7

These firms invite you to a House of Worship each week

SISLER LUMBER CO., INC.
"Buyers of Standing Timber"
PO Box 40, New Creek, WV 26743 304-788-7590

HELBIG'S RT. 560 CARPET
and carpet cleaning
301-334-9598 Rt. 560, Oakland

PRECISION OPTICAL of OAKLAND
J.V. Jones, O.D.
888 Memorial Dr., Oakland 301-334-1016

G&W LUMBER
Kitchen & Bath Center
Rt. 219, Accident 301-245-4288

VISIBLE CHANGES
301 S. 2nd St., Oakland 301-334-4473

MY PLACE RESTAURANT
"For the best steaks"
216 E. Alder St., Oakland 301-533-0009

GLOTFELTY ENTERPRISES, INC.
Distributors of Cooper, B.F Goodrich, and Michelin Tires
Rt. 219 N., Oakland 301-334-3911

FARMERS' MARKET
Open 7 Days a Week, Year Round
219 North, Oakland 301-334-9146

THE FLOOR STORE
Carpet - Vinyl - Tile Sales & Installation
36116 Garrett Hwy., Accident 301-895-3955

WESTERN MARYLAND TIN SHOP
Sheet Metal - Duct Work - Fabrication Heating Systems
17 1st Ave., Loch Lynn 301-334-0670

SOUTHERN SPAS AND BILLIARDS
A division of Tub Tech, LLC
147 Service Center Drive
Oakland, Md 301-334-6226

CURVES
The Power To Amaze Yourself
12433 Garrett Hwy., Oakland301-533-0331

MONTE VISTA BOOT & SHOE REPAIR
840 Monte Vista Road, Oakland 301-533-4415

MELANIE'S FAMILY RESTAURANT
Across from Cathedral State Park
25164 Geo. Wash. Hwy,
Aurora, WV 26705 304-735-3219

RUDY'S
Specializing in quality Clothing to fit your Lifestyle
115 S. 2nd St., Oakland 301-334-2654

SCHEFFEL'S ALLEGHENY WELDING & MACHINE, INC.
Rt. 219 S., Oakland 301-334-8181

CORNISH MANOR
Restaurant & Lounge – Lunch & Dinner
830 Memorial Dr., Oakland 301-334-6499

SUCCESS FLOOR COVERING, LLC
108 E. Liberty St., Oakland 301-334-2203

D&E AUTO SALES
Rt. 7 1 mile East of Hopemont
Terra Alta, W.Va. 304-789-6223

Totally Teasin' Salon
104E. Oak St. (Old Bottling Plant)
301-334-6132 Fax: 301-334-1557

BACKBONE MTN. SPORT SHOP
4768 Geo. Wash. Hwy., Oakland 301-334-5814

Green Tea and Gum Disease

Green tea is made from the leaves of an evergreen shrub. The tea has been used for thousands of years as a part of Traditional Chinese Medicine. It has been used to increase alertness and overall health. Most recently, green tea has been used to prevent and treat high cholesterol, high blood pressure, and cancer. It's activity against cancer cells may be related to thepolyphenols and catechin epi-gallocatechin-3-gallate (EGCG).

A recent study evaluated the ability of green tea to prevent gum disease in men aged 49 to 59 years. The study showed that men who drank at least 1 cup of green tea daily had significantly less signs of gum disease on dental examination. This may have been due to the presence of the antioxidant catechin. Green tea may stimulate the production of stomach acid. Therefore, individuals with a history of ulcers should avoid drinking green tea. Consumption of large amounts of green tea may inhibit the blood thinning effects of the medication *warfarin*. Green tea should be ingested either 2 hours before or 4 hours after iron supplements due to its effects on the absorption of iron.

"YOUR HEALTH IS OUR BUSINESS"
Gregg's PHARMACY
EPIC Rx
301-334-2197
20 North Third Street, Oakland
Mon.-Sat. 8:30 a.m. to 9 p.m.; Sun. & Holidays 6 to 9 p.m.

TV Pipeline

Get 'Smarter' again: Game show will be back

By Jay Bobbin
© Zap2it

Q: One of my favorite shows is "Are You Smarter Than a 5th Grader?" What has happened to it? Has it been canceled? – Carol Kessler, Lancaster, Ohio

A: The Fox series clearly has lots of fans who are missing it, based on the amount of mail we've been getting about it. Everyone can rest easy, since host Jeff Foxworthy will be back with new episodes starting July 3. There's even more good news: A fresh half-hour version will be syndicated to local stations beginning this fall, with Foxworthy also on board for that.

Jeff Foxworthy

Q: I know Peter Graves of "Mission: Impossible" and James Arness of "Gunsmoke" are brothers. Does either use his given name? –Ronald Paris, McKinney, Texas

A: More or less, in one case. The roughly three-years-older Arness was born James Aurness, and his sibling's given name is Peter Aurness; they're natives of Minneapolis.

Q: What happened to "Chopping Block" Wednesdays on NBC? –Carol Jimerson, Gowanda, N.Y.

A: The cooking show was chopped itself by the network due to a substantial drop-off in ratings in its early weeks. NBC has said it hopes to bring the show back at some point, but at the time this was written, we'd heard nothing more about that.

Q: I really enjoyed "The Riches" on FX. When will it return this year? –Betsy Bay, Anaheim, Calif.

A: It won't. The network canceled the Eddie Izzard-Minnie Driver series after two seasons; both of those rounds are available on DVD.

Q: Has the TV movie "The Return of the Man From U.N.C.L.E.: The Fifteen Years Later Affair" already been aired? I had not heard of it until I read your column. –Marvin Cohen, Delray Beach, Fla.

A: It was broadcast in April 1983 on CBS, though the original series was made for NBC. As indicated here earlier, it's been a 26-years-later affair beyond that for the film, which reunited Robert Vaughn and David McCallum as superspies Napoleon Solo and Illya Kuryakin, to reach DVD; it was issued on disc only recently by Paramount Home Entertainment.

Send questions of general interest via e-mail to tvpipeline@tribune.com. Writers must include their names, cities and states. Personal replies cannot be sent.

WEB LINKS

WEB LINKS

Daytime Programs

DAYTIME
MORNING

7:00 (2)(2)(5)(5)The Early Show
(8)(4)Good Morning America
(8)(6)(5)(25)(11)(11)(12)(12)Today
(9)(22)Liberty's Kids (Mon-Thu) Madeline (Fri)
(10)(53)(43)(44)(47)(52)(57)(58)Paid Program
(13)(13)Arthur
(16)(36)Martha Speaks
(22)Changing Your World
(23)The Balancing Act
(24)The Real West (Mon) Civil War Journal (Tue) Modern Marvels (Wed) The Most (Thu) Save Our History (Fri)
(27)SportsCenter (Tue-Fri)
(28)The Final Score
(29)Monk (Mon, Wed-Fri) Law & Order: Criminal Intent (Tue)
(33)SpongeBob SouarePants (Mon, Wed, Fri) Back at the Barnyard (Tue, Thu)
(34)Movie (Tue) "Donovan's Reef" (Thu) "Iron Eagle"
(35)Celebrity Ab Secrets (Mon, Wed) Paid Program (Tue, Thu-Fri)
(38)Handy Manny
(37)Third Watch
(39)Saved by the Bell (Mon-Thu) Saved by the Bell: The College Years (Fri)
(39)Sister, Sister
(40)Ben 10: Alien Force
(45)Angel
(46)Malcolm in the Middle
(49)Monster Jam
(51)Game Trails (Mon) Tracks Across Africa (Tue) Ultimate Hunting (Wed) Trevor Gowdy's Monster Fish (Thu) Legends of Rod and Reel (Fri)
(55)Paid Program (Mon-Tue, Fri) Look Thinner Instantly (Wed) Slimming Jeans (Thu)
(58)Clean Sweep
7:30 (2)(22)(43)(44)(47)(52)(57)(58)Paid Program
(10)(53)Archie's Weird Mysteries (Mon-Thu) Trollz (Fri)
(12)(13)Martha Speaks
(16)(36)Curious George
(22)Believer's Voice of Victory
(23)Get Married
(27)SportsCenter (Mon)
(28)The Final Score
(33)SpongeBob SquarePants (Mon, Wed, Fri) Back at the Barnyard (Tue, Thu)
(38)Life Today With James Robison
(36)Mickey Mouse Clubhouse
(39)Saved by the Bell (Mon-Thu) Saved by the Bell: The College Years (Fri)
(39)Sister, Sister
(40)Johnny Test
(46)Malcolm in the Middle
(51)Western Extreme (Mon) Adventures Abroad (Tue) Journal of the American Trophy Hunter (Wed) Bass Champs (Thu) Adventure Guides (Fri)
(55)Paid Program (Mon-Wed, Fri) Celebrity Ab Secrets (Thu)
7:45 (34)Movie (Mon) "Airport"
7:55 (36)Shaun the Sheep
8:00 (8)(22)(35)(44)(47)(52)Paid Program
(10)(53)Paid Program (Mon-Thu) RE/MAX Select Realty Home Show (Fri)
(13)(13)Curious George
(16)(36)Sid the Science Kid
(22)The Beverly Hillbillies
(23)Cybill
(24)The True Story of Killing Pablo (Mon) How the Earth Was Made (Tue) First Apocalypse (Wed) The States (Thu) USS Constellation: Battling for Freedom (Fri)
(27)SportsCenter (Tue-Fri)
(28)The Final Score
(29)Walker, Texas Ranger (Mon, Wed-Thu) Law & Order: Criminal Intent (Tue)
(29)Movie (Fri) "Tristan & Isolde"
(33)SpongeBob SquarePants (Mon, Wed, Fri) Back at the Barnyard (Tue, Thu)
(36)Special Agent Oso
(37)Crossing Jordan
(38)Saved by the Bell (Mon-Thu) Saved by the Bell: The College Years (Fri)
(39)Sabrina, the Teenage Witch
(40)Pokemon: DP Battle Dimension
(43)Doctor Who (Mon) Battlestar Galactica (Wed) Star Trek: Enterprise (Thu) The Twilight Zone (Fri)
(43)Movie (Tue) "Borderland"
(49)Charmed
(46)Movie (Mon) "The Alamnist" (Tue) "The Replacement Killers" (Wed) "Dancer, Texas Pop. 81" (Thu) "The Theory of Flight" (Fri) "Permanent Midnight"
(49)NASCAR Victory Lane (Mon) This Week in NASCAR (Tue) Livin' the Low Life (Wed) New American Thunder (Thu) Formula One Racing (Fri)
(51)Outdoor America (Mon) Expedition Safari (Tue) Dream Season (Wed) Bass Edge (Thu) Trout Unlimited On the Rise (Fri)
(55)Look Thinner Instantly (Mon) Is Colon Detox Hype? (Tue-Wed, Fri) Paid Program (Thu)
(57)Movie (Mon) "Loveless in Los Angeles" (Tue) "Book of Love" (Wed) "Coneheads" (Thu) "The Last Request" (Fri) "Overnight Delivery"
(58)Bringing Home Baby
(68)The Golden Girls
8:30 (2)(22)(28)(44)(52)(55)Paid Program
(10)(53)This Is Your Day
(13)(13)Sid the Science Kid
(16)(36)Super Why!
(22)The Beverly Hillbillies
(23)Cybill
(33)Dora the Explorer
(34)Movie (Fri) "Stolen Summer"
(35)P90X: The Proof (Mon, Fri) Paid Program (Tue-Thu)
(36)Mickey Mouse Clubhouse
(39)Saved by the Bell (Mon-Thu) Saved by the Bell: The College Years (Fri)
(39)Sabrina, the Teenage Witch
(40)Batman: The Brave and the Bold
(43)Star Trek: Enterprise (Fri)
(47)Paid Program (Mon-Wed, Fri) Select Comfort (Thu)
(49)Livin' the Low Life (Wed) Pinks — All Outtakes (Thu)
(51)Outdoor Adventures (Mon) Mossy Oak Classics (Tue) Scouting for Adventure (Wed) Guide To The Outdoors (Thu) Ultimate Outdoors (Fri)
(58)Bringing Home Baby
(68)The Golden Girls
8:55 (36)Happy Monster Band
9:00 (3)(2)Pittsburgh Today Live
(2)(4)(2)(5)Live With Regis and Kelly
(8)(4)(11)(11)(12)(12)Today
(9)(22)(29)(55)Paid Program
(10)(53)Life Today With James Robison
(12)(13)Super Why!
(16)(36)Clifford the Big Red Dog
(22)7th Heaven
(23)Reba
(24)How the Earth Was Made (Tue) The States (Thu)
(27)SportsCenter
(29)JAG (Mon, Wed-Thu) Law & Order: Criminal Intent (Tue)
(30)Newsroom
(33)Dora the Explorer
(34)Movie (Wed) "Quigley Down Under"
(35)How It's Made (Mon-Thu) MythBusters (Fri)
(36)Handy Manny
(37)The Sopranos
(39)The Fresh Prince of Bel-Air
(39)Step by Step
(40)Baby Looney Tunes
(43)America's Newsroom
(43)Doctor Who (Mon) Battlestar Galactica (Wed) Star Trek: Enterprise (Thu)
(44)Married... With Children
(45)Charmed
(47)National Geographic's Most Amazing Moments (Mon) Explorer (Tue) Attack of the Mystery Shark (Wed) Itaipu Dam (Thu) Ultimate Enemies (Fri)
(48)MSNBC News Live
(49)Wind Tunnel With Dave Deepain (Mon) SuperCars Exposed (Tue) Super Bikes! (Wed) Pinks (Thu)
(51)Cabela's Ultimate Adventures (Mon) Keith Warren's Deer Stories (Tue) Outdoor Channel Outfitters (Wed) The Next Generation (Thu) Bass Edge (Fri)
(52)All In the Family
(55)A Baby Story
(58)The Golden Girls
9:25 (36)Tasty Time With Ze-Fronk
9:30 (2)(22)(28)(51)Paid Program
(10)(53)TMZ
(12)(13)Clifford the Big Red Dog
(16)(36)Sesame Street
(22)Reba
(33)Go, Diego, Go!
(34)Movie (Tue) "Our Man Flint"
(35)How It's Made (Mon-Thu)
(36)Imagination Movers
(38)The Fresh Prince of Bel-Air
(39)Living the Life
(40)A Pup Named Scooby-Doo
(43)Star Trek: Enterprise (Fri)
(44)Married... With Children
(49)SuperCars Exposed (Tue) Super Bikes! (Wed) Pass Time (Thu) Inside Grand Prix (Fri)
(52)Sanford and Son
(55)Paid Program (Mon-Wed, Fri) Is Colon Detox Hype? (Thu)
(58)A Baby Story
(68)The Golden Girls
9:45 (34)Movie (Thu) "Code of Silence"
10:00 (8)(2)Guiding Light
(8)(4)Rachael Ray
(2)(5)The Martha Stewart Show
(5)(9)Live With Regis and Kelly
(5)(22)The Morning Show With Mike & Juliet
(10)(53)Sex and the City
(11)(11)The Ellen DeGeneres Show
(12)(12)Today
(13)(13)Sesame Street
(22)Matlock
(23)Frasier
(24)Gangland (Mon) How the Earth Was Made (Tue) Mega Disasters (Wed) The States (Thu) Titanic's Final Moments: Missing Pieces (Fri)
(26)ESPN First Take
(27)SportsCenter
(28)Paid Program
(29)JAG (Mon, Wed-Thu) Law & Order: Criminal Intent (Tue)
(33)Backyardigans
(35)Cash Cab (Mon-Thu) MythBusters (Fri)
(35)My Friends Tigger & Pooh
(37)American Justice
(38)Movie (Mon) "Vegas Vacation" (Tue) "Tommy Boy" (Wed) "Cool Runninos" (Thu) "Scream" (Fri) "The Mask"
(39)The 700 Club
(40)Movie
(43)Doctor Who (Mon) Battlestar Galactica (Wed) Star Trek: Enterprise (Thu)
(43)Movie (Tue) "Chupacabra: Dark Seas"
(44)Married... With Children
(45)ER
(46)Movie (Mon) "The Replacement Killers" (Tue) "Dancer, Texas Pop. 81" (Wed) "The Theory of Flight" (Thu) "Permanent Midnight" (Fri) "Man on Fire"
(47)Explorer (Tue) Eaten Alive (Wed) Kansai Airport (Thu)
(49)MSNBC News Live
(49)Pinks — All Out (Mon) Barrett-Jackson 2009: The Auctions (Tue) Hot Import Nights (Wed) Wrecked (Thu) KIT - An Autobody Experience (Fri)
(51)Archer's Choice (Mon) Hunter's Specialties (Tue) QDMA Quality Whitetails TV (Wed) Buckmaster Classics (Thu) Scouting for Adventure (Fri)
(52)The Jeffersons
(55)Hope & Faith
(57)The Daily Show With Jon Stewart
(59)Jon & Kate Plus 8
(63)Little House on the Prairie
10:30 (16)(53)Friends
(16)(36)Dragon Tales
(23)Frasier
(28)(51)Paid Program
(29)Movie (Fri) "Casanova"
(33)The Wonder Pets!
(34)Movie (Fri) "Gun Shy"
(35)Cash Cab (Mon-Thu)
(36)Movie (Mon) "Oliver & Company"
(39)Little Einsteins (Tue-Fri)
(43)Star Trek: Enterprise (Fri)
(44)Married... With Children
(49)Hot Import Nights (Wed) Wrecked (Thu) MotorWeek (Fri)
(52)The Jeffersons
(55)Hope & Faith
(57)The Colbert Report
(59)Jon & Kate Plus 8 (Mon-Tue, Thu-Fri)
10:45 (34)Movie (Mon) "Airport 1975"
11:00 (2)(2)(7)(5)The Price Is Right
(8)(4)The View
(9)(6)The Ellen DeGeneres Show
(9)(22)Cristina's Court
(9)(25)Paid Program
(10)(53)The 700 Club
(11)(11)The Doctors
(12)(12)Rachael Ray
(13)(13)Mister Rogers' Neighborhood
(16)(36)WordWorld
(22)In the Heat of the Night
(23)Will & Grace
(24)Gangland (Mon) How the Earth Was Made (Tue) Mega Disasters (Wed) The States (Thu)
(27)SportsCenter
(29)Best Damn Top 50 Special (Mon) Oarta (Tue) Sport Science (Wed) World Poker Tour: Season 7 (Thu) ClubWPT.com (Fri)
(29)Movie (Mon) "The Hunted" (Wed) "Annapolis" (Thu) "Sweet Home Alabama"
(29)Law & Order: Criminal Intent (Tue)
(30)Newsroom
(33)Ni Hao, Kai-lan
(33)Overhaulin' (Mon-Thu) MythBusters (Fri)
(36)Charlie & Lola (Tue-Fri)
(37)Cold Case Files
(39)Gilmore Girls
(42)Happening Now
(43)Doctor Who (Mon) Battlestar Galactica (Wed) Star Trek: Enterprise (Thu)
(44)Unsolved Mysteries
(45)Las Vegas
(47)Kangaroo Kaoe (Mon) Critical Situation (Tue) Hunter and Hunted (Wed) Akashi Kaikyo Bridge (Thu) Sebertooth Terror (Fri)
(48)MSNBC News Live
(49)Pelo Program (Mon-Thu) NASCAR Live (Fri)
(51)Game Chasers (Mon) The Wingshooter (Tue) Trout Unlimited On the Rise (Wed) Outdoor Channel Outfitters (Thu) Hunting the Country (Fri)
(52)The Cougar (Mon) Good Times (Tue-Fri)
(53)Dharma & Greg
(57)MADtv
(58)What Not to Wear
(63)Little House on the Prairie
11:28 (36)Tasty Time With Ze-Fronk (Tue-Fri)
11:30 (8)(22)Cristina's Court
(9)(25)(51)Paid Program
(13)(13)WordWorld
(16)(36)Wunderkind Little Amadeus (Mon) Caillou (Tue) Arthur (Wed) Miffy and Friends (Thu) Peep and the Big Wide World (Fri)
(23)Will & Grace
(38)Olivia
(34)Movie (Wed) "Wild Bill"
(36)The Wiggles (Tue-Fri)
(40)Scooby-Doo, Where Are You!
(43)Star Trek: Enterprise (Fri)
(49)Paid Program (Mon-Thu) NASCAR Racing (Fri)
(52)Good Times (Tue-Fri)
(53)Dharma & Greg
11:55 (36)Shaun the Sheep

AFTERNOON

12:00 (2)(2)(8)(4)(2)(5)(5)(4)
(9)(25)(11)(11)(12)(12)News
(7)(22)Maury
(10)(53)Judge Alex
(13)(13)Barney & Friends
(16)(36)Christina Cooks!
(22)Nash Bridges
(23)Desperate Housewives
(24)Gangland (Mon) How the Earth Was Made (Tue) Mega Disasters (Wed) The States (Thu) Deep Sea Detectives (Fri)
(26)ESPN First Take (Mon-Thu) College Volleyball (Fri)
(27)SportsCenter
(28)Inside Pirates Baseball (Mon) English Premier League Soccer (Tue) SportsBeat Rewind (Wed, Fri) Spotlight (Thu)
(29)Law & Order: Criminal Intent (Tue)
(33)Dora the Explorer
(34)Movie (Tue) "It's a Mad, Mad, Mad, Mad World" (Thu) "Hamburger Hill"
(35)Wrecks to Riches (Mon-Tue) Rides (Wed-Thu) MythBusters (Fri)
(36)Movie (Mon) "Read It and Weep" (Tue) "Jump In!" (Wed) "Gotta Kick It Up" (Thu) "Brother Bear" (Fri) "Lilo & Stitch"
(37)Cold Case Files
(38)Home Improvement
(39)Full House
(40)Tom & Jerry
(43)Doctor Who (Mon) Battlestar Galactica (Wed) Star Trek: Enterprise (Thu)
(43)Movie (Tue) "Dagon"
(44)Unsolved Mysteries
(46)Las Vegas
(46)Spin City (Mon, Thu) The Bernie Mac Show (Tue-Wed)
(47)Moonshine (Mon) Air Emergency (Tue) Hunter and Hunted (Wed) Beijing's Olympic Pool (Thu) Killer Instincts: Ultimate Jaws (Fri)
(48)MSNBC News Live
(49)Rolex Sports Car Series Racing (Mon) MotoGP Racing (Tue) NASCAR Racing (Wed) NASCAR Classics (Thu)
(51)American Birdhunter (Mon) Turkey Call (Tue) Tarpon of Boca (Wed) Memories in the Field (Thu) Strike King Pro Team Journal (Fri)
(52)Gunsmoke (Mon) Extreme Makeover: Home Edition (Tue, Thu-Fri) The Cougar (Wed)
(55)Girlfriends
(57)Comedy Central Presents (Mon) Pablo Francisco: Ouch! (Tue) Premium Blend (Wed) Just for Laughs Montreal 2008 (Thu) Tracy Morgan: One Mic (Fri)
(58)What Not to Wear
(68)Touched by an Angel
12:30 (2)(2)(5)(5)The Young and the Restless
(8)(4)Access Hollywood
(9)(6)(11)(11)Family Feud
(9)(25)Paid Program
(10)(53)Judge Alex
(12)(12)The Andy Griffith Show
(13)(13)Dragon Tales
(28)Football (Mon) Halls of Fame (Wed) Spotlight (Thu) SportsBeat Rewind (Fri)
(35)Backyardigans
(34)Movie (Fri) "Mystery Men"
(36)Home Improvement
(39)Full House
(43)Star Trek: Enterprise (Fri)
(46)Spin City (Mon, Thu) The Bernie Mac Show (Tue-Wed)
(51)The Management Advantage (Mon) Obsession Revealed (Tue) Fishing With Keith Warren (Wed) Higher Ground (Thu) Fish TV (Fri)
(55)Girlfriends (Mon-Thu)
(55)Movie (Fri) "Thelma & Louisa"
(57)Comedy Central Presents (Mon, Wed)
12:35 (16)(36)Travelscope
1:00 (8)(4)All My Children
(9)(6)Today
(2)(22)Jerry Springer
(9)(25)(12)(12)Days of our Lives
(10)(53)Divorce Court
(11)(11)Who Wants to Be a Millionaire
(13)(13)It's a Big Big World
(22)WGN Midday News
(23)Desperate Housewives
(24)Modern Marvels (Mon-Thu) Ship of Gold (Fri)
(27)SportsCenter
(28)MLB Baseball (Wed-Thu) College Softball (Fri)
(29)Law & Order: Criminal Intent
(30)Newsroom
(33)Ni Hao, Kai-lan (Mon-Tue, Thu-Fri) Go, Diego, Go! (Wed)
(35)Deadliest Catch (Mon-Thu) MythBusters (Fri)
(37)CSI: Miami
(38)Home Improvement
(39)Sister, Sister
(40)Skunk Fu!
(42)The Live Desk
(43)Doctor Who (Mon) Battlestar Galactica (Wed) Star Trek: Enterprise (Thu)
(44)Unsolved Mysteries
(45)Without a Trace
(48)That '70s Show (Mon) The Bernie Mac Show (Tue, Thu) Spin City (Wed) Malcolm in the Middle (Fri)
(47)Wrecked (Mon) Seconds From Disaster (Tue) Hunter and Hunted (Wed) Beijing Olympic Stadium (Thu) Clash of the Hyenas (Fri)
(48)MSNBC News Live
(49)National Arenacross Series Racing (Tue) NASCAR Live (Fri)
(51)Get In the Game (Mon) Bow Madness (Tue) Classic Patterns (Wed) The Best of the West (Thu) Bass Pro Shops Fishing (Fri)
(52)Gunsmoke (Mon) The Beverly Hillbillies (Tue-Thu) The Cougar (Fri)
(55)Bridezillas (Mon) 20/20 (Tue) Little Miss Perfect (Wed) John Edward Cross Country (Thu)
(57)Comedy Central Presents (Mon, Wed, Fri) Cheech Marin and Friends Live From the South Beach Comedy Festival (Tue) Ritch Shydner (Thu)
(58)A Baby Story
(68)7th Heaven
1:02 (16)(36)Last of the Summer Wine
1:15 (34)Movie (Mon) "In the Line of Fire"
1:30 (5)(2)(5)(5)The Bold and the Beautiful
(10)(53)Divorce Court
(11)(11)Family Feud
(13)(13)Mister Rogers' Neighborhood
(33)Max & Ruby (Mon, Fri) Wow! Wow! Wubbzy! (Tue-Thu)
(34)Movie (Wed) "The Package"
(38)Home Improvement
(39)Sister, Sister
(40)Camp Lazlo (Mon) Foster's Home for Imaginary Friends (Tue) The Secret Saturdays (Wed) George of the Jungle (Thu) Mucha Lucha (Fri)
(43)Star Trek: Enterprise (Fri)
(43)That '70s Show (Mon) The Bernie Mac Show (Tue, Thu) Spin City (Wed) Malcolm in the Middle (Fri)
(49)NASCAR Racing (Fri)
(51)Northwest Hunter (Mon) Ted Nugent's Spirit of the Wild (Tue) The Next Generation (Wed) Outdoor America (Thu) Familiar Waters (Fri)
(52)The Beverly Hillbillies (Tue-Thu)
(57)Mike Binder (Mon) Carlos Oscar: Life is Crazy Good (Tue) Premium Blend (Wed) Comedy Central Presents (Thu-Fri)
(58)A Baby Story
1:33 (16)(36)Keeping Up Appearances
1:35 (36)The Suite Life of Zack & Cody
2:00 (8)(2)(5)(5)As the World Turns
(8)(4)One Life to Live
(5)(6)Days of our Lives
(7)(22)The Steve Wilkos Show
(9)(25)The Martha Stewart Show
(10)(53)Judge Joe Brown
(11)(11)Today
(12)(12)The Doctors
(12)(13)Caillou
(22)Bewitched
(23)Desperate Housewives
(24)The True Story of Killing Pablo (Mon) How the Earth Was Made (Tue) First Apocalypse (Wed) The States (Thu) USS Constellation: Battling for Freedom (Fri)
(26)Best of Mike and Mike in the Morning (Mon, Thu) UEFA Champions League Preshow (Tue-Wed) LPGA Tour Golf (Fri)
(27)SportsCenter
(28)Endless Golf (Tue)
(29)Law & Order: Criminal Intent
(33)SpongeBob SquarePants
(35)The FBI Files (Mon-Thu) MythBusters (Fri)
(38)The Suite Life of Zack & Cody
(37)Crossing Jordan
(38)Just Shoot Me
(39)Sabrina, the Teenage Witch
(40)Camp Lazlo (Mon) Foster's Home for Imaginary Friends (Tue) The Secret Saturdays (Wed) George of the Jungle (Thu) Mucha Lucha (Fri)
(43)Doctor Who (Mon) Battlestar Galactica (Wed) Star Trek: Enterprise (Thu)
(43)Movie (Tue) "Beneath Still Waters"
(44)Unsolved Mysteries
(45)Law & Order
(46)The Bernie Mac Show (Mon, Fri) Malcolm in the Middle (Tue, Thu) That '70s Show (Wed)
(47)Dog Whisperer
(48)MSNBC News Live
(49)National Arenacross Series Racing (Tue)
(51)Eastman's Hunting TV (Mon) Hunting With Keith Warren (Tue) Tracks Across Africa (Wed) QDMA Quality Whitetails TV (Thu) Steve's Outdoor Adventures (Fri)
(52)Bonanza (Mon) Gunsmoke (Tue-Fri)
(55)Bridezillas (Mon) 20/20 (Tue) Little Miss Perfect (Wed) John Edward Cross Country (Thu)
(57)The Daily Show With Jon Stewart
(58)A Baby Story
(68)7th Heaven
2:03 (16)(36)As Time Goes By
2:30 (10)(53)Judge Joe Brown
(12)(13)Reading Rainbow
(22)Bewitched
(28)UEFA Champions League Soccer (Tue-Wed)
(28)Inside GOLF Magazine (Tue)
(35)The Fairly OddParents
(34)Movie (Thu) "Clear and Present Danger"
(36)The Suite Life of Zack & Cody
(39)Just Shoot Me
(39)Sabrina, the Teenage Witch
(40)Batman: The Brave and the Bold
(43)Star Trek: Enterprise (Fri)
(46)The Bernie Mac Show (Mon, Fri) Malcolm in the Middle (Tue, Thu) That '70s Show (Wed)
(51)Gold Prospecting (Mon) Inside Outdoors (Tue) Mathews TV (Wed) Whitetail Freaks (Thu) The Wild Outdoors (Fri)
(57)The Colbert Report
(58)To Be Announced
2:34 (16)(36)Are You Being Served?
3:00 (5)(2)(5)(8)(5)(25)(12)(12)Dr. Phil
(7)(4)General Hospital
(5)(5)Guiding Light
(7)(22)The Tyra Banks Show
(10)(53)Jerry Springer
(11)(11)Days of our Lives
(12)(13)Fetch! With Ruff Ruffman (Mon-Thu) The Electric Company (Fri)
(29)I Dream of Jeannie
(23)Wife Swap
(24)How the Earth Was Made (Tue) The States (Thu)
(26)1st and 10 (Mon, Thu)
(22)Outside the Lines First Report
(28)Best Damn Top 50 Special (Mon, Fri) Sport Science (Tue) The Fisherman's Handbook (Wed) Darts (Thu)
(29)Law & Order: Special Victims Unit (Mon, Wed-Fri) Law & Order: Criminal Intent (Tue)
(30)Newsroom
(33)SpongeBob SquarePants (Mon, Fri) iCarly (Tue) The Fairly OddParents (Wed) Drake & Josh (Thu)
(34)Movie (Fri) "Highlander"
(35)A Haunting (Mon-Thu) MythBusters (Fri)
(36)Wizards of Waverly Place (Mon) The Suite Life of Zack & Cody (Tue) Phineas and Ferb (Wed) The Suite Life on Deck (Thu) Hannah Montana (Fri)
(37)The Sopranos
(39)Yes, Dear
(39)Full House
(40)Chowder (Mon, Wed, Fri) The Marvelous Misadventures of Flapjack (Tue, Thu)
(42)Studio B With Shepard Smith
(43)Doctor Who (Mon) Battlestar Galactica (Wed) Star Trek: Enterprise (Thu)
(44)CSI: NY
(45)Law & Order
(46)Malcolm in the Middle (Mon, Wed, Fri) That '70s Show (Tue) The Bernie Mac Show (Thu)
(47)Dog Whisperer
(48)MSNBC News Live
(49)Car Crazy (Mon) My Classic Car (Tue) Two Guys Garage (Wed) NASCAR Racing (Thu-Fri)
(51)Gold Fever (Mon) Dream Season (Tue) Shooting Gallery (Wed) Beyond the Hunt (Thu) American Hunter (Fri)
(52)Bonanza (Mon, Wed-Fri) The Cougar (Tue)
(55)Bridezillas (Mon) 20/20 (Tue) Little Miss Perfect (Wed) John Edward Cross Country (Thu)
(55)Movie (Fri) "Jersey Girl"
(57)Scrubs
(58)Mystery Diagnosis
(59)Matlock
3:05 (16)(36)Ballykissangel
3:30 (12)(13)Cyberchase
(22)I Dream of Jeannie
(26)2008 World's Strongest Man Competition (Mon, Thu)
(29)College Football Live
(29)Big Game Fishing the World (Wed)
(33)SpongeBob SquarePants (Mon, Fri) iCarly (Tue) The Fairly OddParents (Wed) Drake & Josh (Thu)
(34)Movie (Tue) "Quigley Down Under"
(36)Wizards of Waverly Place (Mon) The Suite Life of Zack & Cody (Tue) Phineas and Ferb (Wed) The Suite Life on Deck (Thu) Hannah Montana (Fri)
(39)Yes, Dear
(39)Full House
(40)Chowder (Mon, Wed, Fri) The Marvelous Misadventures of Flapjack (Tue, Thu)
(43)Star Trek: Enterprise (Fri)
(46)Malcolm in the Middle (Mon, Wed, Fri) That '70s Show (Tue) The Bernie Mac Show (Thu)
(40)Truck U (Mon-Wed)
(51)Easton Bowhunting TV (Tue) Shooting Gallery (Wed) Ultimate Hunting (Thu) Realtree Outdoors (Fri)
(57)Scrubs
4:00 (5)(2)News
(8)(4)(8)(25)(12)(12)Oprah Winfrey
(9)(5)Judge Joe Brown
(9)(6)(11)(11)Judge Judy
(9)(22)The Bonnie Hunt Show
(10)(53)Maury
(13)(13)Arthur
(16)(36)Cyberchase
(23)The Cosby Show
(23)Wife Swap
(24)Gangland (Mon) How the Earth Was Made (Tue) Mega Disasters (Wed) The States (Thu) Titanic's Final Moments: Missing Pieces (Fri)
(26)Outside the Lines First Report (Mon, Thu-Fri)
(27)NFL Live
(28)Bidding Wars (Mon) Best Damn Top 50 Special (Tue) ClubWPT.com (Wed) Sport Science (Thu) World Poker Tour: Season 7 (Fri)
(29)Law & Order: Special Victims Unit (Mon, Wed-Fri) Law & Order: Criminal Intent (Tue)
(30)The Situation Room With Wolf Blitzer
(33)SpongeBob SquarePants (Mon, Fri) iCarly (Tue) The Fairly OddParents (Wed) Drake & Josh (Thu)
(34)Movie (Mon) "Caddyshack" (Wed) "Heat"
(39)Deadliest Catch (Mon) Deadliest Catch Special: Best of Season 2 (Tue) Lobstermen: Jeopardy at Sea (Wed-Thu) Dangerous Sea: The Alaskan Fishing Story (Fri)
(38)Wizards of Waverly Place (Mon) The Suite Life of Zack & Cody (Tue) Phineas and Ferb (Wed) The Suite Life on Deck (Thu) Hannah Montana (Fri)
(37)American Justice
(39)The King of Queens
(39)What I Like About You
(40)Johnny Test
(47)Your World With Neil Cavuto
(49)Lost (Mon-Wed) Star Trek: Enterprise (Thu)
(44)CSI: NY
(45)Charmed
(40)The Bernie Mac Show (Mon, Wed, Fri) That '70s Show (Thu)
(46)Movie (Tue) "Superman Returns"
(47)Morphed (Mon-Wed) Titanic: How It Really Sank (Thu) Dog Whisperer (Fri)
(46)MSNBC News Live
(49)Chop Cut Rebuild (Mon-Thu)
(51)Ride to Adventure (Mon) Truth About Hunting (Tue) Cowboys (Wed) Stap Outside (Thu) Jim Shockey's Hunting Adventure (Fri)
(52)Green Acres (Mon-Wed, Fri) The Cougar (Thu)
(55)Bridezillas (Mon) 20/20 (Tue) Little Miss Perfect (Wed) John Edward Cross Country (Thu)
(57)Comedy Central Presents (Mon-Tue, Fri) Willie Barcena: Deal With It (Wed) Krod Mandoon and the Flaming Sword of Fire (Thu)
(58)Little People, Big World
(68)Matlock
4:30 (5)(5)(5)(8)(11)(11)Judge Judy
(13)(13)(16)(36)WordGirl
(22)The Cosby Show
(26)College Football Live (Mon, Thu) NASCAR Now (Fri)
(27)Jim Rome is Burning
(28)Inside Drag Racing (Mon)
(33)SpongeBob SquarePants (Mon, Fri) iCarly (Tue) The Fairly OddParents (Wed) Drake & Josh (Thu)
(36)Wizards of Waverly Place (Mon) The Suite Life of Zack & Cody (Tue) Phineas and Ferb (Wed) The Suite Life on Deck (Thu) Hannah Montana (Fri)
(39)The King of Queens
(39)What I Like About You
(40)Johnny Test
(43)Star Trek: Enterprise (Fri)
(46)That '70s Show (Mon, Wed-Fri)
(49)On the Edge (Mon-Thu) NASCAR Live (Fri)
(51)Lucas Oil Unleashed (Mon) Jim Zumbo Outdoors (Tue) Shooting USA (Wed) Beyond the Lodge (Thu) The Crush With Lee and Tiffany (Fri)
(52)Green Acres (Mon-Wed, Fri)
(51)RENO 911! (Mon) Paul Rodriguez & Friends: Comedy Rehab (Tue) Krod Mandoon and the Flaming Sword of Fire (Thu)
(57)Movie (Fri) "Cheech & Chong's Nice Dreams"
(58)Little People, Big World
5:00 (8)(2)(4)(4)(8)(8)
(7)(22)(11)(11)(12)(12)News
(5)(5)NewsChannel 5 at 5
(7)(22)Friends
(10)(53)Deal or No Deal
(13)(13)(16)(36)Worldfocus
(22)Scrubs
(23)Cook Yourself Thin
(24)Gangland (Mon) How the Earth Was Made (Tue) Mega Disasters (Wed) The States (Thu)
(26)NASCAR Now (Mon-Thu) College Football Live (Fri)
(27)Around the Horn
(29)World Poker Tour: Season 7 (Mon, Wed) ClubWPT.com (Tue) Best Damn Top 50 Special (Thu) Sport Science (Fri)
(29)NCIS
(33)SpongeBob SquarePants
(35)Cash Cab (Mon, Thu-Fri) Deadliest Catch Special: Best of Season 2 (Tue) Cash Cab: After Dark (Wed)
(36)Wizards of Waverly Place (Mon) The Suite Life of Zack & Cody (Tue) Phineas and Ferb (Wed) The Suite Life on Deck (Thu) Hannah Montana (Fri)
(37)Cold Case Files
(38)Everybody Loves Raymond
(39)Gilmore Girls
(49)Ben 10 (Mon) The Grim Adventures of Billy and Mandy (Tue) Batman: The Brave and the Bold (Wed) Johnny Test (Thu) The League of Super Evil (Fri)
(47)Glenn Beck
(43)Star Trek: Enterprise (Mon-Thu)
(44)CSI: NY
(45)Charmed
(40)Movie (Mon) "X-Men: The Last Stand" (Thu) "Man on Fire"
(46)That '70s Show (Wed, Fri)
(47)Death of the Megabeasts (Mon) Prehistoric Predators (Tue) Waking the Baby Mammoth (Wed) Code Breakers (Thu) Dog Whisperer (Fri)
(48)Hardball
(49)Monster Jam (Mon-Thu) NASCAR Racing (Fri)
(51)Lucas Oil Unleashed (Mon) Hunting the Country (Tue) Sighting in With Shooting USA (Wed) Bone Collector (Thu) Savage Wild (Fri)
(52)The Cougar (Mon) The Beverly Hillbillies (Tue-Fri)
(55)The Golden Girls
(57)Movie (Mon) "Let's Go to Prison"
(57)George Lopez: America's Mexican (Wed) Krod Mandoon and the Flaming Sword of Fire (Thu)
(58)Jon & Kate Plus 8
(68)M*A*S*H
5:30 (3)(5)(8)(9)(12)(12)News
(3)(22)That '70s Show
(9)(25)Access Hollywood
(16)(53)Deal or No Deal
(13)(13)(16)(36)BBC World News
(22)Scrubs
(23)Cook Yourself Thin
(26)Jim Rome is Burning (Tue-Fri)
(27)Pardon the Interruption
(33)SpongeBob SquarePants
(34)Movie (Thu) "Die Hard 2" (Fri) "Star Trek: Nemesis"
(35)Cash Cab: After Dark (Mon, Thu) Cash Cab (Wed, Fri)
(36)Wizards of Waverly Place (Mon) The Suite Life of Zack & Cody (Tue) Phineas and Ferb (Wed) The Suite Life on Deck (Thu) Hannah Montana (Fri)
(38)Everybody Loves Raymond
(39)My Wife and Kids (Mon-Wed, Fri)
(39)Movie (Thu) "My Fake Fiancé"
(40)Camp Lazlo (Mon) STEEN (Tue) Ben 10: Alien Force (Wed) Total Drama Island (Thu) Ben 10 (Fri)
(47)Special Report With Bret Baier
(43)Stargate SG-1 (Mon-Wed) Star Trek: Enterprise (Thu)
(44)CSI: NY
(45)Bones
(47)Prehistoric Predators (Tue) Naked Science (Thu) DogTown (Fri)
(48)The Ed Show
(49)Unique Whips (Mon-Thu)
(51)Roll With It (Mon) Journal of the American Trophy Hunter (Tue) Hunter's Specialties (Wed) Huntin'

Your TV Channel	Sudden Link	Comcast	Somerfield / QCOL, Inc.
2	KDKA Pittsburgh (CBS)	KDKA-2 (CBS)	KDKA Pittsburgh (CBS)
3	WGCT.TV—We're Garrett County Television	(Info)	TNT
4	WTAE Pittsburgh (ABC)	WTAE-4 (ABC)	WTAE Pittsburgh (ABC)
5	WDTV Weston (CBS)	WCWB-22 WB	ESPN
6	C-SPAN2	WJAC-6 (NBC)	WJAC Johnstown (NBC)
7	WPMY-MNT	TV Guide	CNN
8	WHAG Hagerstown (NBC)	WGN	WWCP Johnstown (FOX)
9	Trinity Broadcasting Network	WWCP-8 (FOX)	ABC FAM
10	WPGH Pittsburgh (FOX)	WQPT36 (PBS)	Spike TV
11	WPXI Pittsburgh (NBC)	WPXI-11 (NBC)	WPXI Pittsburgh (NBC)
12	WBOY Clarksburg (NBC)	WNPA-19(UPN)	TBS
13	WQED Pittsburgh (IND)	WQED-13(PBS)	WQED Pittsburgh (PBS)
14	WPCB Greensburg (IND)	QVC	Discovery Channel
15	Home Shopping Network	WPCB-40 (IND)	Disney Channel
16	WGPT Oakland (PBS)	Headline News	Arts & Entertainment
17	WPCW CW	HBO	PAX
18	The Weather Channel	Trinity	USA Network
19	TV Guide Channel	Shop NBC	ESPN2
20	Celebrity Shopping Network	Hallmark	CMT
21			Food Network
22	WGN (Chicago) (IND)		WGPT Oakland (PBS)
23	Lifetime Television	HSN	WPCB (Wall, PA IND)
24	The History Channel	EWTN	Outdoor Channel
25	ESPN Classic	CSPAN	C-SPAN
26	ESPN2	CSPAN	Turner Classic Movies
27	ESPN (All Sports Network)		The Learning Channel
28	Fox Sports Pittsburgh	PIN	Nickelodeon
29	USA	Lifetime	Lifetime Network
30	CNN (Cable News Network)	Arts & Entertainment	CNBC
31	CNN Headline News		Local Information Chan.
32	Great American Country	CNN	QVC Shopping Channel
33	Nickelodeon	Fox News Channel	Trinity Broadcasting
34	American Movie Classics	TBS	VH-1
35	The Discovery Channel	ESPN	Great American Country
36	Disney	ESPN2	Fox Sports Pittsburgh
37	Arts & Entertainment	Fox Sports Pittsburgh	Game Show Network
38	TBS Superstation	TNT	Cartoon Network
39	ABC Family	FX	SciFi
40	Cartoon Network	Animal Planet	The Weather Channel
41	CNBC	Disney	History Channel
42	Fox News Channel	Nickelodeon	TV Land
43	Sci-Fi	History	WNPA (Johnstown UPN)
44	Spike TV	MSNBC	Home Shopping
45	TNT	CNBC	Outdoor Life Channel
46	FX	Country Music TV	Home & Garden
47	National Geographic	Food Network	FX Network
48	MSNBC	VH-1	TV Guide Channel
49	Speed Channel	MTV	Speed Channel
50	Game Show Network	Weather Channel	FOX News Channel
51	The Outdoor Channel	Comedy Central	
52	TV Land	Learning Channel	
53	SoapNet	Discovery Channel	
54	The Golf Channel	Sci-Fi	
55	WE Womens Entertainment	USA	
56	HGTV	E!	
57	Comedy Central	Bravo	
58	The Learning Channel	HGTV	
59		Oxygen	
60		TV Land	
61		Cartoon Network	
62		Travel Channel	
63		AMC	
64		Court TV	
65	MTV	Inspiration	
66	CMT	Family Channel	
67	VH-1	PAXNET	
68	Hallmark Channel	Speed Channel	
69	Animal Planet	Outdoor Channel	
70	Food Network	Spike	Golf (QCOL only)
71	C-SPAN		
98		VH1	WCWB Pittsburgh 22
99		Showtime	

SATURDAY MORNING — MAY 2, 2009

	6 AM	6:30	7 AM	7:30	8 AM	8:30	9 AM	9:30	10 AM	10:30	11 AM	11:30	12 PM
CBS 2 5	(2)News (N) (5)Wild America (In Stereo) (EI)	(5)Outdoorsmen With Buck McNeely	(5)Cake Misunderstanding between friends.	(5)Horseland "Talk, Talk" Molly gets her first cell phone.	(2)The Early Show (N) (5)Dino Squad	(5)Sushi Pack Ikura wants to be big. (In Stereo) (EI)	(5)The Early Show (N) (In Stereo)		(2)Dino Squad Earth Day eco-race.	(2)Sushi Pack Ikura wants to be big. (In Stereo) (EI)	(2)Hometown High Q (5)Strawberry Shortcake	(2)Hometown (5)Care Bears: Adventures	(2)Paid Program (5)Apex
WTAE 4	News (4)		Good Morning America (N)		News (N)				That's So Raven (EI)	That's So Raven (EI)	Hannah Montana (EI)	The Suite Life of Zack & Cody	News (4)
NBC 6 8 25 11 8 12 12	(6)Original Juicing Machine (8)Garden Trav (11)News (12)House	(6)(12)Paid Program (8)P. Allen Smith Gardens Gardens in Germany.	(6)(8)(12)Today (N) (In Stereo) (11)News (N)				(6)Paid Program (8)VeggieTales "Bully Trouble" (12)Decision Makers	(6)Paid Program (8)3-2-1 Penguins (12)Home Showcase	(6)(11)(12)VeggieTales (EI) (8)Turbo Dogs (In Stereo) (EI)	(6)(11)(12)3-2-1 Penguins (In Stereo) (EI) (8)Babar (In Stereo) (EI)	(8)(11)(12)Turbo Dogs (8)Zula Patrol Windstorm knocks out power.	(6)(11)(12)Babar (In Stereo) (EI) (8)My Friend Rabbit (In Stereo) (EI)	(6)(11)(12)Zula Patrol (8)Outdoorsman With Buck McNeely
MNT 7 22	Paid Program	Paid Program	Madeline (EI)	Animal Exploration	Malibu Pilates	Slim Down Secrets	Paid Program	Paid Program	Paid Program	Paid Program	Paid Program	Against the Grain	George Lopez
FOX 10 53	Paid Program	Paid Program	Troliz (EI)	Wild America	Paid Program	Paid Program	Leeza Gibbons	Paid Program	Weekend	Weekend	Weekend	Weekend	This Week in Baseball
PBS 13 13	Off O (In Stereo)	NOW on PBS	Wealth-Track	Washington Week	Moneytrack (In Stereo)	To the Contrary	McLaughlin Group	Religion-Ethics	QED Cooks (In Stereo)	Steel City Chefs	Martin Yan	Lidia's Italy (In Stereo)	Ciao Italia (In Stereo)
PBS 16 36	Lovs of Quilting	Magnificent Amen	Mind at Any Age With Dr. Daniel Natural ways to keep brains healthy.			Dr. Wayne Dyer: The Power of Intention Wayne Dyer explains that people possess the power to create the life they desire. (In Stereo)						Back Care Basics: Yoga for the Rest of Us	
WGN 23	Paid Program	Paid Program	Paid Program	Adelanta Chicago	Paid Program	Paid Program	Paid Program	Paid Program	Paid Program	Paid Program	Paid Program	Paid Program	Hollywood & Dine
LIFE 29	Paid Program	Paid Program	Paid Program	Paid Program	Thin Instantly	Paid Program	Paid Program	Paid Program	Paid Program	Paid Program	*"My First Wedding"* (2006) A bride has jitters about her upcoming nuptials.		
HIST 24	History IQ	Vietnam: The War	Heavy Metal "Aircraft Carrier"		American Eats "Beer Beer"		Wild West Tech "Native American Tech"		Wild West Tech Score-settling.		Wild West Tech "Disaster Tech"		Wild West Tech
ESPN2 28	Spanish Fly	Fishing	Fishing Adventurer	Beat C. Moore	A Day on the Lake	Fishing Show	Bassmasters Decatur, Ala.		NASCAR Now (Live)		2008 World Series of Poker Las Vegas.		Series of Poker
ESPN 27	SportsCenter		SportsCenter		SportsCenter		SportsCenter		SportsCenter (Live)				Today at Derby
FSP 28	World Poker Tour: Season 7		Sport Science		Best Damn 50	Paid Program	Paid Program	Paid Program	Paid Program	SportsBeat Rewind	Inside GOLF	Endless Golf	The Weekly Update
USA 29	Law & Order: Special Victims Unit "Alternate"		Paid Program	Paid Program	Paid Program	Paid Program	★½ *"For Richer or Poorer"* (1997, Romance-Comedy) Tim Allen. Wealthy Manhattanites pose as an Amish man's kin.					★★ *"Stick It"* (2006) Jeff Bridges.	
CNN 30	CNN Saturday Morning			House Call	CNN Saturday Morning		Your Bottom Line		Newsroom		Newsroom		Newsroom
NICK 31	All Grown Up	Danny Phantom	Jimmy Neutron	Jimmy Neutron	OddParents	OddParents	SpongeBob	SpongeBob	The Penguins	Back at the Barnyard	The Fairly OddParents Search for fairies.		SpongeBob
AMC 33	★★★ *"Broken Arrow"* (1950, Western) A scout forges peace between Apaches and white settlers.				★½ *"Wild Bill"* (1995, Western) Jeff Bridges, Ellen Barkin. The past haunts the Old West gunslinger.				★★★ *"Posse"* (1993, Western) Mario Van Peebles, Charles Lane. Former soldiers defend a black township from KKK raiders.				
TDC 36	Paid Program	Paid Program	Paid Program	Paid Program	Paid Program	Paid Program	Lion Battlefield Lions rule the African plains.		Dirty Jobs "Super Dirty" (In Stereo)		Out of the Wild: The Alaska Experiment		Man vs. Wild
DISN 39	Little Einsteins	Little Einsteins	The Wiggles	Little Einsteins	Special Agent Oso	Mickey Mouse	Mickey Mouse	Mickey Mouse	Mickey Mouse	Handy Manny	*"Camp Rock"* (2008, Musical Comedy) Joe Jonas, Kevin Jonas, Nick Jonas.		
A&E 37	Paid Program	Paid Program	Biography Comic Adam Sandler.		Sell This House!	Sell This House!	Sell This House!	Sell This House!	Sell This House!	Sell This House!	Flip This House Atlanta's Kirkwood neighborhood.		Flip This House
TBS 38	Married... With	Married... With	★★ *"A Thin Line Between Love and Hate"* (1996) A wealthy woman stalks a womanizer who seduced her				★★★ *"Clueless"* (1995) Alicia Silverstone. Spoiled Beverly Hills teens careen through the good life.				*"Guess Who"* (2005) A black man meets his daughter's white boyfriend.		
FAM 39	Paid Program	Paid Program	Step by Step	Step by Step	Sabrina: Witch	Sabrina Witch	Full House (In Stereo)	Full House (In Stereo)	Grounded for Life	★½ *"Bring It On Again"* (2004, Comedy) College cheerleaders compete against the varsity team.			
TOON 40	The Mr. Men Show	Tom & Jerry		George of the Jungle	Transformers	The Secret Saturdays	Pokemon: Battle	Star Wars Clo.	Ben 10: Alien Force	Batman: Brave	Bakugan	League: Evil	Ben 10: Alien Force
FNC 42	The O'Reilly Factor		Fox and Friends Saturday						Bulls and Bears	Cavuto on Business	Forbes on FOX (N)	Cashin' In (N)	America's News HQ
SCIFI 45	Paid Program	Paid Program	Paid Program	Paid Program	Paid Program	Paid Program	*"Cevod In: Prehistoric Terror"* (2006) Trapped cavers face a deadly swarm of prehistoric beetles.				*"Maneater"* (2007) Gary Busey. A wild animal goes on a bloodthirsty rampage.		
SPIKE 44	Paid Program	Paid Program	Paid Program	Paid Program	Paid Program	Paid Program	TNA Wrestling (In Stereo)				Horsepower TV	MusclaCar (In Stereo)	Trucks! (In Stereo)
TNT 45	Angel "Soul Purpose" (In Stereo)		Angel "Damage" (In Stereo)		Law & Order "Encore" (In Stereo)		Law & Order "Formerly Famous" (In Stereo)		Law & Order "Turnstile Justice" (In Stereo)		Law & Order "Standoff" (In Stereo)		*"King Kong"*
FX 48	Hip Hop Abs	Paid Program	The Practice "Part I" (In Stereo)		The Practice "Trial and Error" (In Stereo)		★★ *"She's All That"* (1999), Matthew Lillard. A high-school student wagers he can remake a plain Jane.				★★★ *"The Devil Wears Prada"* (2006, Comedy) Meryl Streep, Adrian Grenier.		
NGEO 47	Paid Program	Paid Program	Hair Club	Paid Program	Paid Program	Paid Program	Asia's Deadly Dozen Lethal creatures.		Dangerous Encounters With Brady Barr		Australia's Deadly Dozen		Deadly Dozen
MSNBC 48	Headliners & Legends		MSNBC News Live		MSNBC News Live		MSNBC News Live		MSNBC News Live		MSNBC News Live		Documentary
SPEED 49	Paid Program	Paid Program	MotorWeek (In Stereo)	Amer. Thunder	Chop Cut Rebuild	KIT Autobody	Gears (4)	Hot Rod TV	Livin' the Low Life	Two Guys Garage	Trackside At... From Richmond, Va.		Bullrun
OUTDR 51	Gold Fever		Strike Zone	Tarpon of Boca	Adventure Guides	Familiar Waters	Trout Unlimited	Big Water Adventures	Fishing	Bill Dance Saltwater	Trevor Gowdy	Spanish Fly	Gold Fever
TVL 52	Gunsmoke "Dead Man's Law"		Bonanza "Paiute War"		Leave It to Beaver	Leave It to Beaver	The Cougar		The Brady Bunch	The Brady Bunch	The Brady Bunch	The Brady Bunch	TV Land Awd.
WE 55	Paid Program	Paid Program	Slim In 6	Slimming Jeans	Thin Instantly	Paid Program	Colon Detox	Ten Minute Trainer	The Locator	The Locator	The Locator	The Locator	
COM 57	Paid Program	Paid Program	Daily Show	Daily Show	Daily Show	Daily Show	Com.-Presents	Com.-Presents	Paul Rodriguez & Friends: Comedy Rehab		Scrubs	Scrubs "My Unicorn"	*"Undercover Br."*
TLC 68	Paid Program	Paid Program	Paid Program	Paid Program	Paid Program	Paid Program	Property Ladder (In Stereo)		Property Ladder "Texas Tear-Down Turmoil"		Property Ladder "Wrong Turn Remodel"		Home Made
HALL 68	The Golden Girls	The Golden Girls	The Golden Girls	The Golden Girls	The Golden Girls	*"That Darn Cat"* (1997, Comedy) Christina Ricci. Girl and cat help novice FBI agent track kidnappers.			★★★ *"That Darn Cat"* (1965) Hayley Mills. A Siamese cat helps an investigator collar kidnappers.				

SATURDAY AFTERNOON — MAY 2, 2009

	12:30	1 PM	1:30	2 PM	2:30	3 PM	3:30	4 PM	4:30	5 PM	5:30	6 PM	6:30
CBS 2 5	(2)Paid Program (5)Apex	To Be Announced		NCAA Winter Highlight Show (N)		PGA Tour Golf: Quail Hollow Championship – Third Round. From Charlotte, N.C. (Live)						(2)News (5)NewsChannel 5 Weekend Edition	CBS Evening News (In Stereo)
WTAE 4	At the Movies (In Stereo)	The ABC Buzz Hunters II	Paid Program	Paid Program	Paid Program	Ron Hazelton	Beautiful Homes-Estates	Paid Program	Paid Program	Wipeout (In Stereo)		News	Wrld News Sat
NBC 6 8 25 11 8 12 12	(6)(11)(12)My Friend Rabbit (8)The Original Juicing Machine	NHL Hockey: Conference Semifinal Game 1 or 2 – Teams TBA. (In Stereo Live)				Horse Racing: Kentucky Derby. From Louisville. (In Stereo Live)							
MNT 4 22	George Lopez	★★★ *"A Merry War"* (1997) Richard E. Grant. An ex-copywriter in London experiences life as a poor poet.				★★★ *"A Civil Action"* (1998, Drama) John Travolta, Robert Duvall. A lawyer faces an uphill battle against two large companies.				Paid Program	Paid Program	That '70s Show	
FOX 10 53	Paid Program	Seinfeld "The Deal"	Two and a Half Men	Desperate Housewives "That's Good, That's Bad"		Friends (In Stereo)	MLB Baseball: New York Mets at Philadelphia Phillies. Citizens Bank Park. (In Stereo Live)					Friends (In Stereo)	
PBS 13 13	Cooking Class	Jacques Pepin	Everyday Food	Victory Garden	American Woodshop	Yankee Shop	Ask This Old House	This Old House	Gourmet	Richard Bangs Adventures		Antiques Roadshow "Grand Rapids"	
PBS 16 36	Eatin' Crabcakes: The Best I Ever Had		He Touched Me: The Gospel Music of Elvis Presley (In Stereo)			Elvis Lives: The 25th Anniversary Concert (In Stereo)			John Denver: A Song's Best Friend Commentary from friends and family.		Yachting (In Stereo)	3 Mo' Divas (In Stereo)	
WGN 23	Cultivating Life "Kids"	Boston Legal "Smile" (In Stereo)		★★ *"Almost Heroes"* (1998) Chris Farley. Two 19th-century explorers try to reach the Pacific Ocean.			Legend of the Seeker "Mirror" (In Stereo)		Legend of the Seeker "Cursed" (In Stereo)		America's Funniest Home Videos (In Stereo)		
LIFE 29	Movie: Cont'd	*"A Valentine Carol"* (2007) Emma Caulfield. Three spirits try to restore a woman's faith in true love.				★★ *"I Do (But I Don't)"* (2004) A wedding planner falls for a man she thinks is engaged.				★★½ *"Confetti"* (2006) Premiere. Three couples enter a competition for most original wedding.			
HIST 24	(12:00) Wild West Tech	Wild West Tech	★★½ *"Wyatt Earp"* (1994, Biography) Kevin Costner, Dennis Quaid, Gene Hackman. Portrait traces him from boy to lawman.								★★★ *"Tombstone"* (1993, Western) Kurt Russell, Val Kilmer.		
ESPN2 28	Series of Poker	2008 World Series of Poker Las Vegas.		2008 World Series of Poker Las Vegas.		2008 World Series of Poker Las Vegas.		2008 World Series of Poker Las Vegas.		2008 World Series of Poker Las Vegas.		NHRA Drag Racing: Nationals	
ESPN 27	(12:00) Today at the Kentucky Derby From Louisville. (Live)					Horse Racing: Kentucky Derby Special. Louisville. (Live)				SportsCenter (Live)			
FSP 28	Spotlight	MLB Baseball: Cincinnati Reds at Pittsburgh Pirates. PNC Park.				All Three Team	SportsBeat Rewind	College Softball: Arizona at California.				Inside Pirates	Pirates Pregame
USA 29	Movie: ★★ *"Stick It"* (2006) Cont'd	★★ *"American Wedding"* (2003) Jason Biggs. A couple prepares to marry, while a friend plans a party.				★★ *"50 First Dates"* (2004) Adam Sandler. A man falls for a woman who has short-term memory loss.				★★★ *"The 40-Year-Old Virgin"* (2005, Romance-Comedy) Steve Carell.			
CNN 30	(12:00) Newsroom	Your Money		Newsroom		Newsroom		Newsroom		Newsroom		The Situation Room With Wolf Blitzer	
NICK 31	SpongeBob	iCarly (In Stereo)	iCarly (In Stereo)	SpongeBob	The Mighty B!	The Mighty B!	Back at the Barnyard	Back at the Barnyard	Back at the Barnyard	SpongeBob	SpongeBob	SpongeBob	SpongeBob
AMC 33	★★ *"Last of the Dogmen"* (1995, Adventure) Tom Berenger, Barbara Hershey, Kurtwood Smith. A modern-day tracker finds a long-lost band of Cheyenne.						★★★ *"A Fistful of Dollars"* (1964, Western) Clint Eastwood. An amoral gunman works both sides of a divided Western town.				★★★ *"Joe Kidd"* (1972, Western) Clint Eastwood.		
TDC 36	(12:00) Man vs. Wild	Time Warp "Trial Bikes"	Time Warp (In Stereo)	Time Warp	Time Warp "Barefooter"	Time Warp Bull whip	Time Warp (In Stereo)	Dirty Jobs "Animal Barter" (In Stereo)		Dirty Jobs "Reef Ball Maker" Underwater reef		Dirty Jobs Aerial tram maintenance. (In Stereo)	
DISN 39	Hannah Montana	Hannah Montana	Hannah Montana	Hannah Montana	Hannah Montana	Hannah Montana	Hannah Montana	Hannah Montana	Hannah Montana	Hannah Montana	Hannah Montana	Hannah Montana	
A&E 37	(12:00) Flip This House	The Rookies	The Rookies	The Rookies	The Rookies	Manhunters	Manhunters	Manhunters	Manhunters	Manhunters	★★★ *"Die Hard With a Vengeance"* (1995, Action) Bruce Willis.		
TBS 38	Movie: Cont'd	★★½ *"Must Love Dogs"* (2005, Romance-Comedy) Diane Lane, John Cusack. A divorced teacher meets a hopeless romantic.				Sex and the City	Sex and the City	Everybody-Raymond	Everybody-Raymond	Everybody-Raymond	The King of Queens	The King of Queens	
FAM 39	*"Bring It On: In It to Win It"* (2007) Ashley Benson. A high-school senior fails for a rival cheerleader.			★★ *"Raise Your Voice"* (2004, Drama) Hilary Duff, Oliver James. A teen attends a performing arts school in Los Angeles.					*"Picture This!"* (2008) Ashley Tisdale. A grounded teen must outsmart her father to attend a party.				
TOON 40	Ben 10: Alien Force	Grim Adventures	Grim Adventures	Camp Lazlo	Camp Lazlo	Courage-Dog	Courage-Dog	Misadv. of Flapjack	Misadv. of Flapjack	Chowder	Chowder	League-Evil	League-Evil
FNC 42	(12:00) America's News HQ			America's News HQ				America's News HQ			Jrni Edit. Rpt	Beltway Boys	Fox News Watch
SCIFI 45	Movie: Cont'd	*"Living Hell"* (2006) Johnathon Schaech. A man must stop a creature that feeds on light and energy.				*"Bats: Human Harvest"* (2007, Horror) Soldiers encounter deadly, genetically engineered bats.				★★ *"Cursed"* (2005, Horror) Christina Ricci. Siblings search for the werewolf that attacked them.			
SPIKE 44	Xtreme 4x4 (In Stereo)	Xtreme 4x4 (In Stereo)	When Good Pets Go Bad (In Stereo)	When Good Pets Go Bad 2 (In Stereo)		Pros vs. Joes: All Stars (In Stereo)		Deadliest Warrior "Apache vs. Gladiator"		Deadliest Warrior "Viking vs. Samurai"		Deadliest Warrior	
TNT 46	Movie: ★★★½ *"King Kong"* (2005, Adventure) Naomi Watts, Jack Black, Adrien Brody. A beauty tames a savage beast. Cont'd					★★½ *"Underworld"* (2003) Kate Beckinsale. A vampire protects a medical student from werewolves.				★★★½ *"The Matrix"* (1999) A computer hacker learns his world is a computer simulation.			
FX 48	Movie: ★★★ *"The Devil Wears Prada"* (2006, Comedy) Meryl Streep. Cont'd			★★★ *"Spider-Man 2"* (2004, Action) Tobey Maguire, Kirsten Dunst, James Franco. Peter Parker fights a man who has mechanical tentacles.						★★½ *"Van Helsing"* (2004) Hugh Jackman. A monster hunter battles creatures in Transylvania.			
NGEO 47	Deadly Dozen	Africa's Deadly Dozen		America's Deadly Dozen Dangerous creatures.		Indie's Deadly Dozen		Amazon's Deadly Dozen Elite animals.		Deadly Dozen Desert-dwelling creatures.		Cricket Combat (N)	
MSNBC 48	Documentary	MSNBC Documentary		MSNBC Documentary		MSNBC Documentary		MSNBC Documentary		MSNBC Documentary		MSNBC Documentary	
SPEED 49	(12:00) Bullrun	Lucas Oil Off Road Racing: Primm Valley		Lucas Oil Off Road Racing: Primm Valley		Hyundai Test Drive	Performance	NASCAR Smarts (N)	NASCAR in a Hurry	NASCAR RaceDay (Live)			
OUTDR 51	(12:00) Gold Fever	Offshore Adventures	Strike Zone	Tarpon of Boca	Bass Edge	Bass Champs	Scouting, Adv.	Trout Unlimited	Fishing	Savage Wild	Keith Warren	Trophy Hunter	Management
TVL 52	(12:00) The 2009 TV Land Awards Awards				★★★ *"The Witches of Eastwick"* (1987, Fantasy) Jack Nicholson, Cher. Three divorcees try to conjure up their "dream man".					3rd Rock-Sun	3rd Rock-Sun	3rd Rock-Sun	3rd Rock-Sun
WE 55	I Want to Save	I Want to Save	★★½ *"What's Eating Gilbert Grape"* (1993, Comedy-Drama) Johnny Depp. A grocery store worker sacrifices all for his family.					48 Hours Mystery "Storm of Murder"		48 Hours "A Knock on the Door" (In Stereo)		48 Hours "Memory of Murder" (In Stereo)	
COM 57	Movie: ★★★ *"Undercover Brother"* (2002, Comedy) Eddie Griffin. Cont'd		★★★ *"Beverly Hills Cop"* (1984, Comedy-Drama) Eddie Murphy. A Detroit cop goes west to avenge his friend's death.						★★★ *"Coming to America"* (1988, Comedy) Eddie Murphy, John Amos. An African prince and his royal sidekick come to Queens.				
TLC 68	Home Made	What Not to Wear "Ashley" (In Stereo)		What Not to Wear "Deanne" Fashion issues.		Say Yes to the Dress	Say Yes to the Dress	Deadline: Real Life Mysteries (In Stereo)		Deadline: Real Life Mysteries (In Stereo)		Deadline: Real Life Mysteries "The Fugitive"	
HALL 68	Movie: Cont'd	*"A Place Called Home"* (2004, Drama) Two drifters learn the meaning of home with an aging widow.				*"Our House"* (2008) Dana Roberts. A wealthy widow helps a homeless woman who saved her life.				★★½ *"Candles on Bay Street"* (2008) A married man reunites with an old high-school sweetheart.			

SATURDAY EVENING — MAY 2, 2009

	7 PM	7:30	8 PM	8:30	9 PM	9:30	10 PM	10:30	11 PM	11:30	12 AM	12:30	1 AM
CBS 2 5	(2)News (5)Entertainment Tonight	(1)The Insider (N) (In Stereo)	Without a Trace "Live to Regret" The team looks for a bank manager who went missing. (In Stereo)		CSI: Crime Scene Investigation "Say Uncle" Witnesses to a shooting won't talk about the crime. (In Stereo)		48 Hours Mystery (In Stereo)		(2)News (5)NewsChannel 5 Weekend Edition	(2)CSI: NY (In Stereo) (5)The Insider (N) (In Stereo)	(5)Boston Legal "Breast in Show" (In Stereo)	(2)CSI: Miami "Blood Moon" (In Stereo)	(5)Law & Order: Special Victims Unit
WTAE 4	Entertainment Tonight (N) (In Stereo)		★★★ *"Harry Potter and the Prisoner of Azkaban"* (2004, Fantasy) Daniel Radcliffe, Rupert Grint, Emma Watson. The young wizard and his friends confront Sirius Black, a fugitive with ties to Harry's past. (In Stereo)						Ch. 4 Action News at 11	Monk "Mr. Monk and the Class Reunion"		Access Hollywood (N)	
NBC 6 8 25 11 8 12 12	(6)News (N) (8)Wheel of Fortune "VIP" (11)(12)Jeopardy!	(6)Judge Jr. (8)Fifth Qtr (11)Judge Jr. (12)Wheel of Fortune	Law & Order: Special Victims Unit "Ballerina" A young couple is murdered. (In Stereo)		Southland "Two Gangs" Gang members steal Detective Salinger's weapon. (In Stereo)		Law & Order "Rapture" Jack McCoy's political opponent uses the media to attack his reputation. (In Stereo)		(6)(8)(12)News (N) (11)News (N)	Saturday Night Live Tracy Morgan; Kelly Clarkson. (In Stereo)			(6)Star Trek "The Cage" (In Stereo) (8)(12)Poker After Dark (11)Cops (In Stereo)
MNT 4 22	Family Guy (In Stereo)	Family Guy (In Stereo)	★ *"Sex Is In It So"* (2001, Comedy) Chris Klein. An orphan's new lover may really be his long-lost sister.				Channel 11 News	That '70s Show	Paid Program	Paid Program	RightSide With	One on One	My Wife and Kids
FOX 10 53	NASCAR Racing: Sprint Cup – Russell Friedman 400. From Richmond, Va. (In Stereo Live)								MADtv Honoring show alum Michael McDonald.		Talkshow With Spike	Paid Program	Sex and the City
PBS 13 13	The Lawrence Welk Show "Pleasant Dreams"		Keeping Up	Being Served	As Time Goes By	Yes, Minister	Red Green	Excellent Adventures	Austin City Limits "Alejandro Escovedo"		Members' Favorite		
PBS 16 36	(6:30) 3 Mo' Divas Female vocalists perform.		Great Performances An all-star tribute to singer Ella Fitzgerald features Natalie Cole, k.d. lang and others.				Suze Orman: Women & Money Information about financial matters. (In Stereo)				Rick Steves' Romantics' Europe (In Stereo)		
WGN 23	Boston Legal "Oral Contracts" (In Stereo)		MLB Baseball: Chicago White Sox at Texas Rangers. Rangers Ballpark in Arlington. (In Stereo Live)						WGN News at Nine	Scrubs "His Story III"	Bullwinkle	★ *"Sphere"* (1998) Dustin Hoffman.	
LIFE 29	*"Wedding Daze"* (2006) Jason Biggs. A young man, whose fiancee died of fright, begins dating again.				★★ *"I Want to Marry Ryan Banks"* (2004) An actor and his manager fall for the same woman.				★★ *"I Want to Marry Ryan Banks"* (2004) An actor and his manager fall for the same woman.			Frasier (In Stereo)	
HIST 24	Movie: *"Tombstone"* (1993, Western) Cont'd		★★★★ *"Unforgiven"* (1992, Western) Clint Eastwood, Gene Hackman. Premiere. Clint Eastwood's Oscar-winning portrait of an aged gunman.						Sex in the Real West		★★★★ *"Unforgiven"* (1992, Western) Clint Eastwood, Gene Hackman.		
ESPN2 28	NHRA Drag Racing: Nationals		Mike Tyson's Greatest Hits – Volume II		Boxing: 1990 Buster Douglas vs. Mike Tyson.		College Boxing: 2009 Brigade. From West Point, N.Y.			Boxing: 1974 Ali vs. Foreman		Boxing: 1971 Ali vs. Blin	
ESPN 27	College Softball: Texas A&M at Texas. (Live)					Baseball Tonight (Live)			SportsCenter (Live)		Baseball Tonight (Live)		Sports-Center
FSP 28	MLB Baseball: Cincinnati Reds at Pittsburgh Pirates. PNC Park. (Live)						Pirates Postgame	The Final Score (Live)	MLB Baseball: Cincinnati Reds at Pittsburgh Pirates. PNC Park.				The Final Score (Live)
USA 29	Movie: ★★★ *"The 40-Year-Old Virgin"* (2005) Steve Carell. Cont'd		★★ *"The Break-Up"* (2006, Romance-Comedy) Vince Vaughn. A couple end their relationship, but neither is willing to move.						Law & Order: Criminal Intent "Rock Star"		Law & Order: Special Victims Unit "Babes"		Law & Order: SVU
CNN 30	Newsroom		Campbell Brown: No Bias, No Bull		Larry King Live		Newsroom		Newsroom		Larry King Live		D.L. Hughley
NICK 31	The Fairly OddParents Search for fairies.		The Fairly OddParents (In Stereo) (Part 2 of 3)		iCarly (In Stereo)	iCarly (In Stereo)	George Lopez	George Lopez	Home Improve.	Home Improve.	Family Matters	Family Matters	Home Improve.
AMC 33	Movie: ★★★ *"Joe Kidd"* (1972, Western) Cont'd		★★★ *"Escape From Alcatraz"* (1979, Adventure) Clint Eastwood. A convict plots to escape from the notorious island prison.				★★½ *"Dirty Harry"* (1971) Harry Callahan uses unorthodox methods to capture a sniper.				★★★ *"A Fistful of Dollars"* (1964, Western)		
TDC 36	Dirty Jobs Wind farm; garbage dump.		Pitchmen Shark repellent. (In Stereo)		Pitchmen "High Impact Item" (In Stereo)		Pitchmen "Dual Saw Shuffle" (In Stereo)		Pitchmen Shark repellent. (In Stereo)		Pitchmen "High Impact Item" (In Stereo)		Pitchmen (In Stereo)
DISN 39	Hannah Montana	Hannah Montana	Jonas (N)	Wizards-Place	*"Beethoven's Big Break"* (2008, Comedy) A St. Bernard replaces a kidnapped dog for a movie.				Wizards-Place	Hannah Montana	Zack & Cody	Cory in the House	Replacements
A&E 37	Movie: *"Die Hard With a Vengeance"* Cont'd		★★★ *"True Lies"* (1994, Action) Arnold Schwarzenegger, Jamie Lee Curtis, Tom Arnold. A man lives the double life of a spy and a family man.						The Soprano "Made in America" (In Stereo)		*"True Lies"* (1994) A man lives the double life of a spy and a family man		
TBS 38	★★½ *"American Pie 2"* (2001) Friends rent a summerhouse on Lake Michigan and chase girls.				★★★ *"Wedding Crashers"* (2005, Comedy) Owen Wilson. Partygoers spend a wild weekend with a politician's family.						★ *"Not Another Teen Movie"* (2001, Comedy) Chyler Leigh, Chris Evans.		*"American Pie 2"*
FAM 39	★★★ *"Matilda"* (1996, Comedy) Mara Wilson. A child uses her amazing abilities against uncaring adults.				★★½ *"Legally Blonde"* (2001, Comedy) A sorority queen enrolls in Harvard to win back her boyfriend.				★★★ *"Dirty Dancing"* (1987, Romance) Jennifer Grey, Patrick Swayze. A sheltered teen falls for a street-wise dance instructor.				
TOON 40	Total Drama	Total Drama	Total Drama	6TEEN	6TEEN	6TEEN	King of the Hill	King of the Hill	American Dad	Robot Chicken	Star Wars Clo.	Bleach	Bleach
FNC 42	FOX Report		Huckabee Mike Huckabee		Special Programming		Geraldo at Large (In Stereo)		Jrni Edit. Rpt	Beltway Boys	Geraldo at Large (In Stereo)		The Line-Up
SCIFI 45	★ *"Beowulf"* (1999, Adventure) A wandering knight battles the man-eating monster Grendel.				*"

SUNDAY MORNING — MAY 3, 2009

	6 AM	6:30	7 AM	7:30	8 AM	8:30	9 AM	9:30	10 AM	10:30	11 AM	11:30	12 PM
CBS 2 2 5 5	(2)Paid Program (5)Animal Rescue (In Stereo) (EI)	(2)Hayes-Freeland (5)Critter	(2)Cake (In Stereo) (EI) (5)Animal Adventures (EI)	(2)Horeland (5)Harvest Time Ministries	(2)Joel Osteen (5)Wings of Faith	(2)Sunday Business Page	CBS News Sunday Morning (N) (In Stereo)			Face the Nation (N) (In Stereo)	(2)Showcase of Homes (5)Apex	(2)Sunday Edition (5)Apex	To Be Announced
WTAE 3	(5:30) Ch. 4 (N)	Action News	Good Morning America (N)		News (N)				This Week With George Stephanopoulos (N) (In Stereo)		jennifer	Teen Kids News (In Stereo) (EI)	Emperor New
NBC 6 6 8 25 11 8 12 12	(6)Region's Bus. (8)Feldick (11)Mass (12)Day Marketing	(6)Gospel Notes (8)(11)(12)Paid Program	(6)Ministries (8)Paid (11)News (12)Upper-Church	(8)Contemporary Retirement (12)Evangelistic Outreach	(6)(8)Today (N) (In Stereo) (12)Decision Makers	(12)Faith Seeds With Tim Shuttlesworth	(6)(8)Meet the Press (N) (12)Today (N) (In Stereo)		(6)Paid (8)Chris Matthews (11)Business (12)Press	(6)Paid Prog. (8)Eastern Golf with Todd (11)Meet Press	(6)Van Impe Pres (8)Paid Prog. (12)Chris Matthews Show	(6)Hyndman Ministry Center (8)(11)Paid Program (12)Life of Victory	(6)(8)(11)Heads-Up Poker Champ. (12)Univer Motor
MNT 3 22	Paid Program	Paid Program	Paid Program	Paid Program	Malibu Pilates	Body Bootcamp	Paid Program	Paid Program	Paid Program	Paid Program	Paid Program	Leeza Gibbons	"Last King-Scot"
FOX 10 53	Our World With	Paid Program	Paid Program	Paid Program	Paid Program	Believer's Voice	Life Today	P90X: The Proof	FOX News Sunday With Chris Wallace (In Stereo)		Juicing Mach	Paid Program	Paid Program
PBS 13 13	Sesame Street "Telly Helps Gordon Play Golf"		Curious George	Mama-Movies	Mister Rogers	Bob the Builder	Thomas & Friends	Make Way for Noddy	Lomax: Hound	Animalia (In Stereo)	400 Years of the Telescope (In Stereo)		Pa. Road Show
PBS 16 36	Zula Patrol (In Stereo)	You: Steps for Extending Your Warranty With Dr. Michael Roizen			Visions of Israel (In Stereo)			The Jewish People: A Story of Survival (In Stereo)			Dudu Fisher: In Concert (In Stereo)		From Israel
WGN 22	Tomorrow's	Feed the Children	Paid Program	Amazing Facts	Key of David	Billy Graham	Jimmy Swaggart (In Stereo)		Feed the Children	Paid Program	The Bob & Tom Show (In Stereo)		WWE Superstars
LIFE 23	Paid Program	Paid Program	Dr. Frederick K. Price		Hour of Power		Paid Program	Health Corner	Will & Grace	Will & Grace	★★ "Guilty Hearts" (2002, Crime Drama) Treat Williams.		
HIST 24	History's Lost	History's Lost	To Be Announced		Comic Book Superheroes Unmasked Superheroes entertain generations of children.				Extreme Trains "Overnight Traveler"			Stealing Lincoln's Body	
ESPN2 26	A Day on the Lake	Fishing Show	Get Schooled	Going Coastal	Wanna Go Fishing?	Saltwater	Fishing	Spanish Fly	Baseball Tonight		NHRA Race Day (Live)	Tractor Pullers	Bull Riding
ESPN 28	SportsCenter		SportsCenter		SportsCenter (Live)		Outside the Lines (Live)	Sports Reporters	SportsCentar (Live)				
FSP 35	Paid Program	Paid Program	Paid Program	Paid Program	Paid Program	Paid Program	Joe's Wildside	To Be Announced	Fisherman's	Big Gm Fishing	Bidding Wars (N)	Inside Drag Racing (N)	In Fisherman
USA 22	Law & Order: Special Victims Unit "Avatar"		Joseph Prince	Changing Your World	Paid Program	Joel Osteen	Law & Order: Criminal Intent "Rock Star"		In Plain Sight "In My Humboldt Opinion"		Law & Order: Special Victims Unit (In Stereo)		Law & Order: SVU
CNN 30	Newsroom			House Call	Newsroom		State of the Union With John King		John King: Reliable Sources		State of the Union With John King		State of the Union
NICK 28	All Grown Up	ChalkZone (In Stereo)	Jimmy Neutron	Jimmy Neutron	OddParents	OddParents	Sponge-Bob	Sponge-Bob	The Penguins	Back at the Barnyard	The Fairly OddParents (In Stereo) (Part 2 of 3)		Sponge-Bob
AMC 34	AMC News Special		★★★½ "Dirty Harry" (1971, Crime Drama) Clint Eastwood. Harry Callahan uses unorthodox methods to capture a sniper.				★★★ "Escape From Alcatraz" (1979, Adventure) Clint Eastwood. A convict plots to escape from the notorious island prison.				★★★ "48 HRS." (1982, Action) Nick Nolte.		
TDC 35	Paid Program	Paid Program	Paid Program	Paid Program	Paid Program	Paid Program	Time Warp	Time Warp	MythBusters "Killer Tissue Box" (In Stereo)		Pitchmen Shark repellent (In Stereo)		Dirty Jobs "Vexcon"
DISN 38	The Wiggles	Charlie & Lola	Tigger & Pooh	Little Einsteins	Special Agent Oso	Handy Manny	Mickey Mouse	Mickey Mouse	Imag. Movers	Handy Manny	"Beethoven's Big Break" (2008, Comedy) Jonathan Silverman.		
A&E 37	Paid Program	Paid Program	Biography "Sonny Bono"		Biography "Fleetwood Mac" Fleetwood Mac.		Private Sessions Lindsey Buckingham.		The Sopranos "The Blue Comet" (In Stereo)		The Sopranos "Made in America" (In Stereo)		Exterminators
TBS 38	Married... With	Married... With	Steve Harvey		★★ "Hard to Kill" (1990, Action) Steven Seagal. Years after nearly dying, a policeman seeks revenge.			★★ "Striking Distance" (1993) Bruce Willis. A serial killer stalks women known by an outcast ex-cop.		★★★ "The Last Boy Scout" (1991, Action)			
FAM 39	Paid Program	Paid Program	Step by Step	Step by Step	Sabrina-Witch	Sabrina-Witch	Full House (In Stereo)	Full House (In Stereo)	My Wife and Kids	★★★ "Mean Girls" (2004, Comedy) Lindsay Lohan. A teen becomes friends with three cruel schoolmates.			
TOON 40	The Mr. Men Show	Tom & Jerry			League-Evil	George of the Jungle	★★½ "Bugs Bunny's 1001 Rabbit Tales" (1981) Voices of Mel Blanc.			Chowder	Misadventures	Total Drama	Chowder
FNC 43	Jrnl Edit. Rpt.	Beltway Boys	FOX and Friends Sunday						America's News HQ	Sunday Housecall	America's News HQ		America's News HQ
SCIFI 45	Paid Program	Paid Program	Paid Program	Paid Program	Paid Program	Paid Program	The Twilight Zone "The New Exhibit" (In Stereo)		★★ "The Diary of Ellen Rimbauer" (2003) Dark forces possess the wife of a wealthy industrialist.				Rose Red
SPIKE 44	Paid Program	Paid Program	Paid Program	Paid Program	Paid Program	Paid Program	Married... With	Married... With	Married... With	Fast Machines	Horsepower TV	MuscleCar (In Stereo)	Trucks! (In Stereo)
TNT 45	★★★½ "King Kong" (2005, Adventure) Naomi Watts, Jack Black, Adrien Brody. A beauty tames a savage beast.								"Lost Boys: The Tribe" (2008) A young woman learns that her new friends are a pack of vampires.				"Stomp the Yard"
FX 46	Paid Program	Paid Program	The Practice "Part IV" (In Stereo)		The Practice "Part V" (In Stereo)		★★ "Daredevil" (2003, Action) Ben Affleck, Jennifer Garner, Michael Clarke Duncan. A blind attorney fights crime at night.						"Spider-Man 2"
NGEO 47	Paid Program	Paid Program	Paid Program	Paid Program	Paid Program	Paid Program	Dog Whisperer		Naked Science Exploring deep ocean trenches.		Morphed The evolution of the whale.		Morphed
MSNBC 48	Headliners & Legends		Hardball Weekend	Your Business	MSNBC News Live		MSNBC News Live		MSNBC News Live		MSNBC News Live		Documentary
SPEED 49	Paid Program	Paid Program	Hot Rod TV (In Stereo)	Gearz	Car Crazy	Truck U	Truck U	Two Guys Garage (N)	My Classic Car (N)	Amer. Thunder	Harley-Davidson Coast to Coast		AMA Racing
OUTDR 51	Fishing	Strike King Pro	Classic Patterns	Fish TV	Rod and Reel	Bill Dance Saltwater	Trevor Gowdy	Memories in the Field	Easton Bow	American Archer	Hunting With	Hunter's Specialties	Archer's Choice
TVL 57	Star Trek Where No Man Has Gone Before		Gunsmoke "Hill Girl"		The 2009 TV Land Awards Awards					The Cougar		Beverly Hillbillies	Beverly Hillbillies
WE 55	Paid Program	Paid Program	Paid Program	Paid Program	Thin Instantly	Paid Program	Paid Program	Ten Minute Trainer	Girlfriends	Girlfriends (In Stereo)	Girlfriends (In Stereo)	Girlfriends (In Stereo)	Girlfriends (In Stereo)
COM 57	Paid Program	Paid Program	The Colbert Report	The Colbert Report	The Colbert Report	The Colbert Report	Scrubs (In Stereo)	Scrubs (In Stereo)	Scrubs (In Stereo)	Scrubs (In Stereo)	Scrubs "My Quarantine"	Scrubs (In Stereo)	Krod Mandoon
TLC 68	Paid Program	Paid Program	Paid Program	Paid Program	Paid Program	Paid Program	Moving Up "Color-Blind Architects" (In Stereo)		Moving Up "All That Glitters Is Gold"		Moving Up "Beige Be Gone" New Jersey.		Moving Up (In Stereo)
HALL 69	World Impact	Spoken Word	Odyssey Network Presents		NASCAR Angels	The Golden Girls	The Golden Girls	The Golden Girls	7th Heaven "It Happened One Night" (In Stereo)		7th Heaven "Paranoia" (In Stereo)		7th Heaven (In Stereo)

SUNDAY AFTERNOON — MAY 3, 2009

	12:30	1 PM	1:30	2 PM	2:30	3 PM	3:30	4 PM	4:30	5 PM	5:30	6 PM	6:30
CBS 2 2 5 5	(12:00) To Be Announced	Monster Energy AMA Supercross Year in Review (N)		Play Golf America: Get Ready Golf (N)		PGA Tour Golf: Quail Hollow Championship - Final Round From Charlotte, N.C. (Live)						(2)CBS Evening News-Mitchell (5)News	(2)News (5)CBS Evening News-Mitchell
WTAE 3	The Replacements	NBA Basketball: First Round -- Teams TBA. (Live)					NBA Basketball: First Round -- Teams TBA. (Live)					News (N)	Wrld News Sun
NBC 6 6 8 25 11 8 12 12	(6)(8)(11)(12:00) National Heads-Up Poker Championship Las Vegas (In Stereo) (12)National Heads-Up Poker Championship (Joined in Progress) Las Vegas. (In Stereo)			NHL Hockey: Conference Semifinal Game 2 -- Teams TBA (In Stereo Live)						Equestrian: Rolex Championships. Lexington, Ky. (In Stereo)		(5)(8)(12)News (N) (11)News (N)	NBC Nightly News
MNT 3 22	Movie: ★★★ "The Last King of Scotland" (2006, Biography) Forest Whitaker. Cont'd			Andrew Young-In the Footsteps of Gandhi		Fresh Prince	Fresh Prince	Paid Program		Paid Program	Paid Program	TMZ (N) (In Stereo)	
FOX 10 53	Paid Program	★★½ "Sky High" (2005) Michael Angarano. Two superheroes send their son to a training school.				★★ "In Dreams" (1999, Horror) Annette Bening. A woman's nightmares begin to take over her reality.				★★ "Annapolis" (2006, Drama) James Franco. A young man enters the U.S. Naval Academy			
PBS 13 13	Pa. Road Show	Excellent Adventures	OnQ Magazine	Black Horizons	Foreign Exchange	Freeway Philharmonic (In Stereo)		★★★½ "Swimming in Auschwitz" (2007)		Out of Faith (In Stereo)		Explore PA (In Stereo)	From the Top: Live
PBS 16 36	Lawrence Welk's TV Treasures Behind-the-scenes stories from the "The Lawrence Welk Show."			Frontline "From Jesus to Christ: The First Christians" Interpreting the life and teachings of Jesus. (In Stereo) (Part 1 of 2)						Great Performances Andrea Bocelli performs greatest hits and new songs. (In Stereo)			
WGN 22	WWE Superstars	Home Videos	One Number	MLB Baseball: Florida Marlins at Chicago Cubs. Wrigley Field. (In Stereo Live)						Tenth Inning	The Cosby Show	ALF (In Stereo)	ALF "Isn't It Romantic"
LIFE 23	Movie: ★★ "Guilty Hearts" (2002, Crime Drama) Treat Williams. A murder suspect's mistress reveals their secret affair. Cont'd					★★ "Sex, Lies & Obsession" (2001, Drama) Mother must either help her husband or break up the family.						★★★ "Intolerable Cruelty" (2003) A successful attorney matches wits with a gold digger.	
HIST 24	Steal-Lincoln	Hillbilly: The Real Story Stories about mythic hillbillies spanning 300 years.				Rumrunners, Moonshiners and Bootleggers Prohibition is a boon for smugglers.						Crime Wave: 18 Months of Mayhem The FBI forms to battle a 1930s spree by infamous criminals.	
ESPN2 26	Bull Riding	Bull Riding: PRCA Xtreme Bulls.		2008 World Series of Poker Las Vegas.		2008 World Series of Poker Las Vegas.		2008 World Series of Poker Las Vegas.		2008 World Series of Poker Las Vegas.		2008 World Series of Poker Las Vegas.	
ESPN 28	Baseball Tonight	Billiards: WPBA Florida Classic		Billiards: WPBA Florida Classic		Billiards: WPBA San Diego Classic -- Final.		E:60		E:60		SportsCenter (Live)	
FSP 35	Inside-Pirates	Pirates Pregame	MLB Baseball: Cincinnati Reds at Pittsburgh Pirates. PNC Park. (Live)						Pirates Postgame	Golden Age	Best Damn Toughman	Best Damn 50	Yamaguchi
USA 22	Law & Order: SVU	Law & Order: Special Victims Unit "Informed"		Law & Order: Special Victims Unit "Clock"		Law & Order: Special Victims Unit "Recall"		Law & Order: Special Victims Unit "Svengali"		Law & Order: Special Victims Unit "Blinded"		House "One Day, One Room" (In Stereo)	
CNN 30	State of the Union	Fareed Zakaria GPS		Newsroom		Your Money		Newsroom		Fareed Zakaria GPS		Newsroom	
NICK 28	Sponge-Bob	Adventures of Jimmy Neutron: Boy Genius		Back at the Barnyard	Back at the Barnyard	Zoey 101 (In Stereo)		iCarly (In Stereo)	iCarly (In Stereo)	iCarly (In Stereo)	iCarly (In Stereo)	The Fairly OddParents Search for fairies.	
AMC 34	Movie: ★★★ "48 HRS." (1982) Nick Nolte. Cont'd			★★ "The Toy" (1982, Comedy) Richard Pryor. Premiere. A jobless reporter becomes a rich brat's hired companion.				★★★ "Stir Crazy" (1980) Gene Wilder. Two innocent inmates spend their days plotting escape				★★½ "Caddyshack" (1980) Chevy Chase.	
TDC 35	(12:00) Dirty Jobs	Deadliest Job In the World		Tuna Wranglers		Tuna Wranglers		Lobstermen: Jeopardy at Sea "The Hunt Begins"		Lobstermen: Jeopardy at Sea "Turf Battle"		Deadliest Season: Alaskan Crab Fishing	
DISN 38	Movie: Cont'd	Wizards-Place	Wizards-Place	Wizards-Place	Wizards-Place	Wizards-Place	Wizards-Place	Wizards-Place	Wizards-Place	Wizards-Place	Wizards-Place	Wizards-Place	Wizards-Place
A&E 37	★★½ "Cocktail" (1988) Tom Cruise. An arrogant young bartender uses his charm and good looks.					★★★ "Die Hard With a Vengeance" (1995, Action) Bruce Willis. A New York cop must stop a mad bomber's game of revenge.						★★★ "True Lies" (1994) Arnold Schwarzenegger. A man lives the double life of a spy and a family man.	
TBS 38	Movie: "The Last Boy Scout" (1991) Cont'd		MLB Baseball: Boston Red Sox at Tampa Bay Rays. Tropicana Field. (Live)					Home Improve.		Home Improve.	★★★ "Wedding Crashers" (2005, Comedy) Owen Wilson.		
FAM 39	★★★ "Dirty Dancing" (1987, Romance) Jennifer Grey, Patrick Swayze. A sheltered teen falls for a street-wise dance instructor.				★★½ "Legally Blonde" (2001, Comedy) A sorority queen enrolls in Harvard to win back her boyfriend.						★★★ "Mean Girls" (2004, Comedy) Lindsay Lohan. A teen becomes friends with three cruel schoolmates.		
TOON 40	Chowder	Foster's Home	Foster's Home	Foster's Home	Foster's Home	Foster's Home	Foster's Home	Foster's Home	Foster's Home	Foster's Home	Foster's Home	Foster's Home	Foster's Home
FNC 43	(12:00) America's News HQ			Special Programming		Special Programming		America's News HQ				FOX News Sunday With Chris Wallace (In Stereo)	
SCIFI 45	(12:00) Rose Red (In Stereo) (Part 1 of 3)			Rose Red The team encounters weird noises and odd rooms. (In Stereo) (Part 2 of 3)				Rose Red The mansion has strange effects on each member of the team. (In Stereo) (Part 3 of 3)				★★½ "Stephen King's Desperation" (2006)	
SPIKE 44	Xtreme 4x4 (In Stereo)	Xtreme 4x4 (In Stereo)	★★★½ "Gangs of New York" (2002, Historical Drama) Leonardo DiCaprio, Daniel Day-Lewis, Cameron Diaz. A man vows vengeance on the gangster who killed his father. (In Stereo)							UFC Unleashed Tim Sylvia and Chris Leben.		UFC Unleashed (In Stereo)	
TNT 45	Movie: ★★½ "Stomp the Yard" (2007, Drama) Columbus Short. Cont'd			★★★½ "Boyz N the Hood" (1991, Drama) Three boys become men in a tough L.A. neighborhood.				★★½ "Deep Blue Sea" (1999) Thomas Jane. Smart sharks turn a research lab's staff into fish food.				★½ "Biker Boyz" (2003) Laurence Fishburne.	
FX 46	Movie: ★★★ "Spider-Man 2" (2004, Action) Tobey Maguire. Peter Parker fights a man who has mechanical tentacles. Cont'd					★★½ "Van Helsing" (2004, Fantasy) Hugh Jackman, Kate Beckinsale. Richard Roxburgh. A monster hunter battles creatures in Transylvania.						★★★ "X2: X-Men United" (2003, Fantasy)	
NGEO 47	(12:00) Morphed	Prehistoric Predators "Terror Bird"		Prehistoric Predators "Monster Shark"		Death of the Megabeasts				Waking the Baby Mammoth			
MSNBC 48	Documentary	MSNBC Documentary		MSNBC Documentary		MSNBC Documentary		MSNBC Documentary		Meet the Press		MSNBC Documentary	
SPEED 49	AMA Racing	Rolex Sports Car Series Racing. New Jersey. From Millville, N.J. (Live)						AMA Racing: Supercross -- Las Vegas. Las Vegas.		MotoGP Racing: 250cc -- Spanish Grand Prix.		MotoGP Racing: World Championship	
OUTDR 51	Outdoor America	The Next Generation	Buckmaster	Whitetail Freaks	Northwest Hunter	Outdoor Ch.	Western Extreme	Higher Ground	Savage Wild	Guide-Outdoors	Tracks-Africa	Adventures Abroad	Expedition Safari
TVL 57	Beverly Hillbillies	Gunsmoke "Hill Girl"		Gunsmoke "Gunrunners"		Bonanza "Enter Mark Twain"		Bonanza "Julia Bulette Story"		Bonanza "Saga of Annie O'Toole"		Bonanza "Deideshemer Story"	
WE 55	Girlfriends "Losing It"	Platinum Weddings	Platinum Weddings	Platinum Weddings	Platinum Weddings	Girl Meets Gown		Disney's Dream Wedding		Unforgettable Wedding Venues		Bridezillas "Carlos & Jennifer"	
COM 57	Krod Mandoon	Krod Mandoon	Krod Mandoon	Krod Mandoon	★★★ "Shaun of the Dead" (2004) Simon Pegg. An aimless TV salesman and his friend battle zombies.			★★½ "Harold & Kumar Go to White Castle" (2004, Comedy) John Cho, Kal Penn, Paula Garces.				"Beerfest" (2006)	
TLC 68	(12:00) Moving Up	Untold Stories of the E.R. (In Stereo)		Untold Stories of the E.R. (In Stereo)		Untold Stories of the E.R. "Liver Die"		Untold Stories of the E.R. Car crash.		Untold Stories of the E.R. Oxygen deficiency.		Untold Stories of the E.R. "Hidden Dangers"	
HALL 69	(12:00) 7th Heaven	★★ "Plainsong" (2004, Drama) Aidan Quinn. Eight people experience changes over one year.				★★ "A Season for Miracles" (1999) A woman gives her jailed sister's children a real Christmas.				★★½ "Little John" (2002, Drama) Ving Rhames. A child she gave up for adoption re-enters a judge's life.			

SUNDAY EVENING — MAY 3, 2009

	7 PM	7:30	8 PM	8:30	9 PM	9:30	10 PM	10:30	11 PM	11:30	12 AM	12:30	1 AM
CBS 2 2 5 5	60 Minutes (In Stereo)		The Amazing Race 14 (N) (In Stereo)		Cold Case "The Long Blue Line" Investigating the 2005 murder of a female cadet at a local military school. (N)		The Unit "Endgame" Molly is used as bait when Jonas searches for a Russian terrorist cell. (In Stereo)		(2)News (5)NewsChannel 5 Weekend Edition	(2)Sunday Sports Showdown (5)At the Movies	(2)Insider (5)Housewives	(2)Extra (N) (In Stereo)	(5)Lost "What Kate Did" (In Stereo)
WTAE 3	America's Funniest Home Videos (N) (In Stereo)		Extreme Makeover: Home Edition "Cooper Family" (N) (In Stereo)		Desperate Housewives "Bargaining" (N) (In Stereo)		Brothers & Sisters "Let's Call the Whole Thing Off" (N) (In Stereo)		Ch. 4 Action News at 11	Ch. 4 Sports	Boston Legal "Smile" (In Stereo)		Inside Edition Weekend
NBC 6 6 8 25 11 8 12 12	Dateline NBC "You Might Be Rich" People who may have cash coming to them. (In Stereo Live)				The Celebrity Apprentice Each team must create a new jingle for a company. (N) (In Stereo)				(6)(8)News (N) (11)(12)News (N)	(5)Cops (8)Outdoorsman-Buck McNeely (11)Law & Order: SVU (12)CSI: NY	(5)Cops "Coast to Coast" Passengers flee. (8)Whacked Out Sports	(5)Monk (8)Paid Program (11)Cops (12)Inside Edition Weekend	(8)Paid Program (11)Lost "What Kate Did" (12)Dateline NBC
MNT 7 22	Paid Program	Scrubs "My Two Dads"	Desperate Housewives (In Stereo)		Judge Joe Brown	Judge Joe Brown	Fresh Prince	Home Videos	Paid Program	Half & Half (In Stereo)	Half & Half (In Stereo)	House of Payne	House of Payne
FOX 10 53	American Dad	King of the Hill	The Simpsons	Sit Down, Shut Up	Family Guy (N)	American Dad (N)	Channel 11 News on FOX 53 at 10 (N)		Seinfeld (In Stereo)	Van Impe Pres	Two and a Half Men	Paid Program	Paid Program
PBS 13 13	Design Squad	Biz Kid$ (In Stereo)	Nature Eagles of Mull (N) (In Stereo)		Masterpiece Classic "The Old Curiosity Shop (N) (In Stereo)		Carnegie Hall		Travels to the Edge	Burt Wolf: Travels	Globe Trekker (In Stereo)		Masterpiece
PBS 16 36	Dudu Fisher: In Concert From Israel Dudu Fisher performs Broadway tunes and Israeli songs.				Masterpiece Classic "The Old Curiosity Shop" (N) (In Stereo)		Carnegie Hall		MI-5 "Clean Skin" (In Stereo)		BBC World News	The Desert Speaks	Masterpiece
WGN 22	WKRP In Cincinnati	WKRP In Cincinnati	Newhart	Newhart	Honeymooners	Honeymooners	WGN News at Nine	Instant Replay	Bewitched	Bewitched	I Dream of Jeannie	I Dream of Jeannie	Beverly Hillbillies
LIFE 23	★★★ "I Like It Like That" (1994), Jon Seda A Bronx family experiences the joys and hardships of life.				★★★ "What's Love Got to Do With It" (1993, Biography) The life of singer-actress Tina Turner.				Grey's Anatomy "These Ties That Bind"		Army Wives "Sacrifices"		Frasier
HIST 24	Gangland "Biker Wars 2"		Art of War Epic battles illustrate lessons taught by Sun Tzu in his "Art of War" book. (N)				Battles BC "Judgment Day at Marathon" (N)		Life After People "Outbreak"		Art of War		
ESPN2 26	NHRA Drag Racing O'Reilly Midwest Nationals -- Final Eliminations. Madison, Ill.						2008 World Series of Poker Las Vegas.		2008 World Series of Poker Las Vegas.		2008 World Series of Poker Las Vegas.		Series of Poker
ESPN 28	Baseball Tonight (Live)		MLB Baseball Chicago White Sox at Texas Rangers Rangers Ballpark in Arlington. (Live)						SportsCenter (Live)			SportsCenter	
FSP 35	World Poker Tour: Season 7		Golden Age	Best Damn Toughman	Sport Science		Spotlight (N)	The Final Score (Live)	World Poker Tour: Season 7		Sport Science (N)		The Final Score (Live)
USA 22	House "Needle in a Haystack" (In Stereo)		House "Don't Ever Change" (In Stereo)		Law & Order: Criminal Intent "Identity Crisis"		In Plain Sight "A Stand-Up Triple" (N)		Law & Order: Special Victims Unit "Hothouse"		Law & Order: Criminal Intent "Identity Crisis"		In Plain Sight
CNN 30	Newsroom		State of the Union With John King		Larry King Live		Newsroom		D.L. Hughley Breaks the News		Larry King Live		Newsroom
NICK 28	The Fairly OddParents (In Stereo) (Part 2 of 3)		The Fairly OddParents (In Stereo) (Part 3 of 3)		Home Improve.	Home Improve.	George Lopez	George Lopez	Family Matters	Family Matters	Home Improve.	Home Improve.	The Cosby Show
AMC 34	Movie: "Caddyshack" (1980, Comedy) Cont'd		★★ "Happy Gilmore" 1996, Comedy) Adam Sandler. A hockey player joins the PGA tour.				Breaking Bad "4 Days Out" (N)		Breaking Bad "4 Days Out"		Mad Men "Six Month Leave"		Breaking Bad
TDC 35	Deadliest Season: Alaskan Crab Fishing		Deadliest Season: Alaskan Crab Fishing		Yellowstone: Battle For Life Animals living in Yellowstone.				Deadliest Season: Alaskan Crab Fishing		Yellowstone: Battle For Life Animals living in Yellowstone.		
DISN 38	Wizards-Place	Wizards-Place	Hannah Montana	Sonny With A Chance	"Read It and Weep" (2006, Comedy) Kay Panabaker, Danielle Panabaker.			Wizards-Place	Wizards-Place	Hannah Montana	Zack & Cody	Cory in the House	Replacements
A&E 37	Movie: ★★★ "True Lies" (1994, Action) Cont'd		★★★ "Independence Day" (1996, Science Fiction) Will Smith, Bill Pullman, Jeff Goldblum. Earthlings vs. evil aliens in 15-mile-wide ships.						Paranormal State Half-human figure.		"Independence Day" (1996) Earthlings vs. evil aliens in 15-mile-wide ships.		
TBS 38	Movie: ★★★ "Wedding Crashers" (2005) Cont'd		★★ "The Wedding Date" (2005, Romance-Comedy) Debra Messing.		★★ "The Wedding Date" (2005, Romance-Comedy) Debra Messing.				★½ "Down to Earth" (2001, Comedy) Chris Rock, Regina King.		★★½ "A Lot Like Love" (2005) Ashton Kutcher.		
FAM 39	"Taking 5" (2007, Comedy) Alona Tal. Two fans of a boy band hatch a kidnapping scheme.				★ "Material Girls" (2006) Hilary Duff. A scandal strips sibling cosmetics heiresses of their fortune.				Americas Funniest Home Videos (In Stereo)		Joel Osteen	Feed the Children	Zola Levitt Presents
TOON 40	★½ "Son of the Mask" (2005) Jamie Kennedy. A cartoonist's infant son has extraordinary powers				Star Wars Clo.	Ben 10: Alien Force	King of the Hill	Family Guy (In Stereo)	Family Guy (In Stereo)	Robot Chicken	Squidbillies	Awesome Show	The Mighty Boosh
FNC 43	FOX Report		Huckabee Mike Huckabee		Special Programming		Geraldo at Large (In Stereo)		Huckabee Mike Huckabee		Red Eye		Geraldo at Large
SCIFI 45	Movie: ★★ "Stephen King's Desperation" (2006, Horror) Tom Skerritt, Steven Weber. Cont'd				"Fireball" (2009, Suspense) Premiere. A psychopath uses his mind to shoot fire				"Monsterman" (2003) Lou Gossett Jr., Government agents pursue people who have telekinesis.				Twilight Zone
SPIKE 44	UFC Unleashed (In Stereo)		UFC Unleashed (In Stereo)		UFC Unleashed (In Stereo)		"Kill Switch" (2008, Action) Steven Seagal. A homicide detective resorts to violence to nab a killer.				The Ultimate Fighter (In Stereo)		MANswers (In Stereo)
TNT 45	Movie: ★½ "Biker Boyz" (2003, Action) Cont'd		★★★ "8 Mile" (2002, Drama) Eminem. Premiere. A Detroit man tries to achieve success as a rapper.				★★★ "8 Mile" (2002, Drama) Eminem, Kim Basinger, Brittany Murphy. A Detroit man tries to achieve success as a rapper.				★½ "Biker Boyz" (2003) Laurence Fishburne.		
FX 46	Movie: ★★★ "X2: X-Men United" (2003, Fantasy) A right-wing militant pursues the mutants. Cont'd				★★½ "X-Men: The Last Stand" (2006, Action) Hugh Jackman, Patrick Stewart. A cure for mutations divides the X-Men.					Rescue Me "Jimmy"		That '70s Show	That '70s Show
NGEO 47	Dangerous Encounters With Brady Barr		Deadly Dozen Dangerous creatures. (N)		Expedition Grizzly An 800-pound brown bear		Wild on Tape Widest animal clips. (N)		Deadly Dozen Dangerous creatures.		Expedition Grizzly An 800-pound brown bear.		Wild on Tape
MSNBC 48	MSNBC Documentary		MSNBC Documentary		MSNBC Documentary		MSNBC Documentary		MSNBC Documentary		MSNBC Documentary		Documentary
SPEED 49	SPEED Report (N)		NASCAR Victory Lane From Richmond, Va. (N)		Wind Tunnel With Dave Despain (Live)		Pinks – All Out From Madison, Ill.		Bullrun		Bullrun		SuperCars Exposed
OUTDR 51	Mathews TV		Hunting	Game Trails	Realtree Outdoors	Bone Collector	Beyond the Lodge	Outdoor Adventures	Game Chasers	Hunting World	Hunting Adventure	Realtree Outdoors	Mathews TV
TVL 57	The Cougar		Andy Griffith	Andy Griffith	Andy Griffith	Andy Griffith	M*A*S*H	M*A*S*H	M*A*S*H	M*A*S*H	The 2009 TV Land Awards Awards		
WE 55	Bridezillas Jennifer & Vanessa		Bridezillas Vanessa & Dona		Bridezillas Dona's beach wedding is rained out.		Platinum Weddings	Platinum Weddings	Platinum Weddings	Platinum Weddings	Bridezillas Megan & Carlos		Platinum Weddings
COM 57	Movie: ★★ "Beerfest" (2006) Jay Chandrasekhar. Brothers play beer games in Germany. Cont'd				★ "Let's Go to Prison" (2006, Comedy) Dax Shepard. A felon shares a jail cell with a judge's son.				South Park "The Ring"	RENO 911! (Part 2 of 2)	Krod Mandoon	Krod Mandoon	Krod Mandoon
TLC 68	World's Smallest People (In Stereo)		Joined for Life: Abby and Brittany Turn 16		World's Oldest Conjoined Twins (N)		Guess Who's Coming Over? "David & Chris"		Joined for Life: Abby and Brittany Turn 16		World's Oldest Conjoined Twins		Guess Who's
HALL 69	★★ "Plainsong" (2004, Drama) Aidan Quinn. Eight people experience changes over one year.				★★ "A Season for Miracles" (1999) A woman gives her jailed sister's children a real Christmas.				★★½ "Little John" (2002, Drama) Ving Rhames. A child she gave up for adoption re-enters a judge's life.				Murder, She Wrote

MONDAY EVENING — MAY 4, 2009

	7 PM	7:30	8 PM	8:30	9 PM	9:30	10 PM	10:30	11 PM	11:30	12 AM	12:30	1 AM
CBS 2 2 5 5	(2)Evening News (5)Entertain	The Insider (N) (In Stereo)	The Big Bang Theory (N) (In Stereo)	How I Met Your Mother Ted ponders fate. (N)	Two and a Half Men "Sir Lancelot's Litter Box"	Rules of Engagement "The Challenge" (In Stereo)	CSI: Miami "Collateral Damage" A seemingly normal family is targeted in a brutal grenade attack. (N) (In Stereo)		(2)News (N) (In Stereo) (5)News (N)	Late Show With David Letterman Chris Pine; Keri Hilson; Kanye West. (N) (In Stereo)		The Late Late Show With Craig Ferguson Jeffrey Dean Morgan. (N) (In Stereo)	
WTAE 3	Inside Edition	Entertainment Tonight	Dancing With the Stars The remaining celebrities perform. (In Stereo Live)			Surviving Suburbia (In Stereo)	Castle "Little Girl Lost" (N) (In Stereo)		News (N)	Nightline (N)	Jimmy Kimmel Live (In Stereo)		Oprah Winfrey
NBC 6 6 8 25 11 8 12 12	(6)Entertainment Tonight (8)Wheel of Fortune (11)(12)Jeopardy!	(6)Be a Millionaire (8)Jeopardy (11)(12

TUESDAY EVENING — MAY 5, 2009

	7 PM	7:30	8 PM	8:30	9 PM	9:30	10 PM	10:30	11 PM	11:30	12 AM	12:30	1 AM
CBS 2 5	(2)Evening News (5)Entertain	The Insider (N) (In Stereo)	NCIS "Legend" Tony questions Ziva's loyalty to NCIS, Special Agent Callen goes under cover. (In Stereo) (Part 2 of 2)		The Mentalist "Miss Red" Patrick plays suspects against each other as he tries to find a killer. (N) (In Stereo)		Without a Trace "Devotion" The team seeks a teenager last seen being tormented in a video. (N) (In Stereo)		(2)News (N) (In Stereo) (5)News (N)	Late Show With David Letterman Liev Schreiber, Franz Ferdinand. (N) (In Stereo)		The Late Late Show With Craig Ferguson (In Stereo)	
WTAE 4	Inside Edition	Entertainment Tonight	According to Jim "The Cooler One"	According to Jim (In Stereo)	Dancing With the Stars (In Stereo Live)		Cupid "Shopping Out" (N) (In Stereo)		News (N)	Nightline (N)	Jimmy Kimmel Live (N) (In Stereo)		Oprah Winfrey
NBC 3 6 9 25 11 8 12 12	(6)Entertainment Tonight (8)Wheel of Fortune (11)(12)Jeopardy!	(6)Be a Millionaire (8)Jeopardy (11)(12)Wheel-Fortune	The Biggest Loser The contestants must run a full marathon. (N) (In Stereo)				Law & Order: Special Victims Unit "Crush" Teenager is brutally beaten. (N) (In Stereo)		(6)(8)(12)News (N) (11)News (N)	The Tonight Show With Jay Leno Howie Mandel. (N) (In Stereo)		Late Night With Jimmy Fallon (In Stereo)	
MNT 7 22	The Simpsons	Family Guy (In Stereo)	Street Patrol	Street Patrol	Jail (N) (In Stereo)	Jail Salt Lake City.	TMZ (N) (In Stereo)	Frasier	Law & Order: Criminal Intent "Bright Boy"		Paid Program	Paid Program	The Bernie Mac Show
FOX 10 53	Two and a Half Men	Seinfeld (In Stereo)	American Idol Remaining finalists perform.		Fringe Olivia starts having elaborate visions.		Channel 11 News on FOX 53 at 10 (N)		Seinfeld (In Stereo)	Scrubs "My Super Ego"	Scrubs (In Stereo)	Paid Program	Paid Program
PBS 13 13	Business Rpt.	OnQ Magazine	Nova Hieroglyphics developed by the Maya.		Frontline "Sex Slaves" (In Stereo) (PA)		Independent Lens "Wings of Defeat" (N)		Charlie Rose (N) (In Stereo)		OnQ Magazine	Smart Travels	Frontline
PBS 10 36	Business Rpt.	Outdoors Maryland	Nova "The Spy Factory" (In Stereo)		Frontline "Sex Slaves" (In Stereo) (PA)		Cry for Help (In Stereo) (TV-A)		Orphan Orca	Smart Travels	Worldfocus (In Stereo)	The Desert Speaks	Burt Wolf: Travels
WGN 62	America's Funniest Home Videos (In Stereo)		½ *"Leviathan"* (1989) Peter Weller. A mutagen turns undersea miners into amphibious monsters.				WGN News at Nine (N) (In Stereo)		Scrubs (In Stereo)	Scrubs "My Urologist"		The Bob & Tom Show (In Stereo)	Star Trek Gen.
LIFE 23	Reba "Ring-a-Ding"	Reba "Ring-a-Ding"	Will & Grace	Will & Grace	*"What Matters Most"* (2001) Chad Allen. Two young lovers face roadblocks on the path to happiness.				Will & Grace	Will & Grace	Frasier (In Stereo)	Frasier (In Stereo)	Reba (In Stereo)
HIST 23	Modern Marvels "Superhighways"		How the Earth Was Made "Asteroids"		How the Earth Was Made "Hawaii" (N)		Life After People "The Capital Threat" (N)		Mega Disasters "Volcanic Winter"		How the Earth Was Made "Asteroids"		Earth-Made
ESPN2 23	Football Live	NFL Live (N)	E:60		E:60		E:60		E:60 (N)		NASCAR Now	2008 World Series of Poker Las Vegas.	
ESPN 23	E:60 (N)		2008 World Series of Poker: Europe		2008 World Series of Poker: Europe		Baseball Tonight (Live)		SportsCenter (Live)		Baseball Tonight	NFL Live (N)	Sports-Center
FSP 26	MLB Baseball: Milwaukee Brewers at Pittsburgh Pirates. PNC Park. (Live)						Pirates Postgame	The Final Score (Live)	MLB Baseball: Milwaukee Brewers at Pittsburgh Pirates. PNC Park.				The Final Score (Live)
USA 23	NCIS "Switch" (In Stereo)		House "Need to Know" (In Stereo)		House "Distractions" (In Stereo)		House "Skin Deep" (In Stereo)		Law & Order: Special Victims Unit "Nocturne"		In Plain Sight "A Stand-Up Triple"		Psych "Ghosts"
CNN 30	Lou Dobbs Tonight		Campbell Brown: No Bias, No Bull		Larry King Live (N)		Anderson Cooper 360				Larry King Live		Anderson Cooper 360
NICK 33	iCarly (In Stereo)	iCarly (In Stereo)	SpongeBob	SpongeBob	George Lopez	George Lopez	George Lopez	George Lopez	George Lopez	George Lopez	George Lopez	George Lopez	George Lopez
AMC 34	Movie: *"Commando"* (1985, Action) Cont'd		★★★½ *"Heat"* (1995, Crime Drama) Al Pacino, Robert De Niro, Val Kilmer. A homicide detective matches wits with a cunning adversary.									★★★ *"The Package"* (1989, Suspense) Gene Hackman, Joanna Cassidy.	
TDC 35	Deadliest Catch "Red Skies in the Morning"		Deadliest Catch A typhoon takes its toll.		Deadliest Catch "Put Up or Shut Up" (In Stereo)		Out of the Wild: The Alaska Experiment (N)		Deadliest Catch A typhoon takes its toll.		Deadliest Catch "Put Up or Shut Up" (In Stereo)		Out of the Wild
DISN 35	Zack & Cody	Hannah Montana	★★½ *"Gotta Kick It Up"* (2002) A teacher motivates a Latina dance team.		Wizards-Place		Wizards-Place	Hannah Montana	Zack & Cody	That's So Raven	Life With Derek	Cory In the House	Replacements
A&E 37	CSI: Miami "Deviant" (In Stereo)		The First 48		The First 48 "Devil Inside; Rattlesnake"		The First 48 "The Last Yard; Root of All Evil"		Manhunters	Manhunters	The First 48		The First 48
TBS 38	Seinfeld (In Stereo)	Seinfeld (In Stereo)	Family Guy (In Stereo)	Family Guy (In Stereo)	Family Guy (In Stereo)	Family Guy (In Stereo)	The Office (In Stereo)	My Boys (N)	The Office (In Stereo)	Seinfeld (In Stereo)	Sex and the City	Sex and the City	Friends (In Stereo)
FAM 39	That '70s Show	That '70s Show	America's Funniest Home Videos (In Stereo)		America's Funniest Home Videos (In Stereo)		America's Funniest Home Videos (In Stereo)		The 700 Club		Whose Line?	Whose Line?	Paid Program
TOON 40	Legend-Evil	Chowder	Johnny Test	Johnny Test	6TEEN	6TEEN	King of the Hill	King of the Hill	Family Guy (In Stereo)	Family Guy (In Stereo)	Robot Chicken	Hunger-force	Awesome Show
FNC 43	The FOX Report With Shepard Smith (N)		The O'Reilly Factor (N)		Hannity (N)		On the Record With Greta Van Susteren		The O'Reilly Factor		Hannity		On the Record
SCIFI 45	Star Trek: Enterprise "Borderland" (In Stereo)		Star Trek: Enterprise "Cold Station 12"		Star Trek: Enterprise "The Augments"		ECW (Live)		*"Mulberry Street"* (2006, Horror) Nick Damici. A plague causes people to turn into ratlike creatures.				Lost
SPIKE 44	CSI: Crime Scene Investigation (In Stereo)		CSI: Crime Scene Investigation (In Stereo)		UFC Unleashed (In Stereo)		Deadliest Warrior "Yakuza vs. Mafia" (N)		The Ultimate Fighter (In Stereo)		CSI: NY "Open and Shut" (In Stereo)		Amazing Video
TNT 48	NBA Basketball. First Round -- Teams TBA. (Live)					NBA Basketball. First Round -- Teams TBA. (Live)					Inside the NBA (Live)		Law & Order
FX 49	Movie: Cont'd		★★ *"Underworld: Evolution"* (2006, Horror) Kate Beckinsale. Premiere. Vampire warrior Selene seeks revenge for her betrayal.				Rescue Me "Sheila" (N)		Rescue Me "Sheila"		That '70s Show	That '70s Show	That '70s Show
NGEO 47	Dog Whisperer Severe dog- and food-aggression.		National Geographics Most Daring Moments		Taboo "Drugs" Mind-altering drugs		Explorer "Marijuana Nation"		National Geographics Most Daring Moments		Taboo "Drugs" Mind-altering drugs		Explorer
MSNBC 48	Hardball		Countdown With Keith Olbermann		The Rachel Maddow Show		Countdown With Keith Olbermann		The Rachel Maddow Show		Hardball		Countdown
SPEED 48	Pimp My Ride	Pass Time	Livin' the Low Life	Livin' the Low Life	Super Bikes!	Super Bikes!	Hot Import Nights	Hot Import Nights	Pimp My Ride	Pass Time	Livin' the Low Life	Livin' the Low Life	Super Bikes!
OUTDR 51	Game Chasers	Spirit of the World	Inside Outdoors	Truth-Hunting	Hunting the Country	Obsession Revealed	Jim Zumbo Outdoors	Expedition Safari	Eastman's Hunting TV	Mossy Oak Classics	Truth-Hunting	Bone Collector	Inside Outdoors
TVL 52	Andy Griffith	Andy Griffith	Andy Griffith	Andy Griffith	Andy Griffith	Andy Griffith	The Cosby Show	The Cosby Show	The Cosby Show	The Cosby Show	The Cougar		The Cosby Show
WE 35	Women Behind Bars		Women Behind Bars		Women Behind Bars		Women Behind Bars (N)		Women Behind Bars		Women Behind Bars		Behind Bars
COM 57	Scrubs (In Stereo)	Scrubs (In Stereo)	Daily Show	The Colbert Report	Futurama (In Stereo)	South Park	George Lopez: America's Mexican		Daily Show	The Colbert Report	Willie Barcena: Deal With It Comic performs.		Futurama (In Stereo)
TLC 58	Kids by the Dozen Parents of 13 children.		Lottery Changed My Life III (In Stereo)		18 Kids-Count	18 Kids-Count	Flo & Kay: Twin Savants Autistic identical twins.		Lottery Changed My Life III (In Stereo)		18 Kids-Count	18 Kids-Count	Flo & Kay
HALL 50	The Golden Girls	The Golden Girls	The Golden Girls	The Golden Girls	*"Bound by a Secret"* (2009) Meredith Baxter. A terminally ill woman wants to reveal a lifelong secret.				Murder, She Wrote "Steal Me a Story"		The Golden Girls	The Golden Girls	The Golden Girls

WEDNESDAY EVENING — MAY 6, 2009

	7 PM	7:30	8 PM	8:30	9 PM	9:30	10 PM	10:30	11 PM	11:30	12 AM	12:30	1 AM
CBS 2 5	(2)Evening News (5)Entertain	The Insider (N) (In Stereo)	The New Adventures of Old Christine (In Stereo)	Gary Unmarried Gary's half brother moves in.	Criminal Minds "Roadkill" A series of vehicular homicides may be the work of a serial killer. (N) (In Stereo)		CSI: NY "Greater Good" Mac tries to convince an ex-con to tell the truth. (N) (In Stereo)		(2)News (N) (In Stereo) (5)News (N)	Late Show With David Letterman Ben Harper, Relentless7. (N) (In Stereo)		The Late Late Show With Craig Ferguson (In Stereo)	
WTAE 4	Inside Edition	Entertainment Tonight	Scrubs "My Finale" (Season Finale) (N) (In Stereo)		Lost "Follow the Leader" (N) (In Stereo)		The Unusuals "The Circle Line" (N) (In Stereo)		News (N)	Nightline (N)	Jimmy Kimmel Live (N) (In Stereo)		Oprah Winfrey
NBC 3 6 9 25 11 8 12 12	(6)Entertainment Tonight (8)Wheel of Fortune (11)(12)Jeopardy!	(6)Be a Millionaire (8)Jeopardy (11)(12)Wheel-Fortune	Law & Order: Criminal Intent "Playing Dead" A politician's daughter survives a hit by playing dead. (In Stereo)		Law & Order: Special Victims Unit "Hell" A young refugee is found injured in an alley. (In Stereo)		Law & Order "All New" A firefighter and his wife are found tortured and murdered in their new home. (N) (In Stereo)		News (N)	The Tonight Show With Jay Leno Tim Allen; John Cho. (N) (In Stereo)		Late Night With Jimmy Fallon (In Stereo)	
MNT 7 22	The Simpsons	Family Guy (In Stereo)	World's Funniest Momenta (In Stereo)		Comics Un.	Comics Un.	TMZ (N) (In Stereo)	Frasier (In Stereo)	Law & Order: Criminal Intent "Anti-Thesis"		Paid Program	Paid Program	The Bernie Mac Show
FOX 10 53	Two and a Half Men	Seinfeld "The Virgin"	Lie to Me "Blinded" (N) (In Stereo)		American Idol (In Stereo Live)		Channel 11 News on FOX 53 at 10 (N)		Seinfeld (In Stereo)	Scrubs (In Stereo)	Scrubs (In Stereo)	Paid Program	Paid Program
PBS 13 13	Business Rpt.	OnQ Magazine	Secrets of the Dead (In Stereo)		World War II: Behind Closed Doors: Stalin, the Nazis and the West "Unlikely Friends" (In Stereo)				Charlie Rose (N) (In Stereo)		OnQ Magazine	Smart Travels	World War II
PBS 10 36	Business Rpt.	Artworks This Week	Secrets of the Dead (In Stereo)		World War II: Behind Closed Doors: Stalin, the Nazis and the West "Unlikely Friends" (In Stereo)				Lost They Be Forgotten (In Stereo)		Worldfocus (In Stereo)	The Desert Speaks	Burt Wolf: Travels
WGN 62	America's Funniest Home Videos (In Stereo)		Coach (In Stereo)	Coach (In Stereo)	Becker (In Stereo)	Becker (In Stereo)	WGN News at Nine (N) (In Stereo)		Scrubs "My Transition"	Scrubs (In Stereo)		The Bob & Tom Show (In Stereo)	Star Trek Gen.
LIFE 23	Reba (In Stereo)	Reba "The Vasectomy"	Will & Grace	Will & Grace	★★½ *"The Book of Ruth"* (2004) Christine Lahti. Newlyweds live with the woman's abrasive mother.				Will & Grace	Will & Grace	Frasier (In Stereo)	Frasier (In Stereo)	Reba (In Stereo)
HIST 23	Modern Marvels "The Manhattan Project"		MonsterQuest "Lake Demons"		MonsterQuest Searching for gigantic fish. (N)		UFO Hunters "UFO Relics" (N)		UFO Hunters "Storm"		MonsterQuest "Lake Demons"		Monster-Quest
ESPN2 23	Football Live	NFL Live (N)	PBA Bowling. King of Bowling. Lake Wales, Fla.		PBA Bowling. King of Bowling. Lake Wales, Fla.		Boxing: 1987 Haugen vs. Pazienza I		Boxing: 1988 Haugen vs. Pazienza II		NASCAR Now	2008 World Series of Poker Las Vegas.	
ESPN 23	MLB Baseball: Teams to Be Announced. (Live)						Baseball Tonight (Live)		SportsCenter (Live)		Baseball Tonight	NFL Live (N)	Sports-Center
FSP 26	Sevran on SportsBeat	Pirates Pregame	MLB Baseball: Pittsburgh Pirates at St. Louis Cardinals. Busch Stadium. (Live)						Pirates Postgame	The Final Score (Live)	MLB Baseball: Pittsburgh Pirates at St. Louis Cardinals. Busch Stadium.		
USA 23	NCIS "The Voyeur's Web" (In Stereo)		House "Sex Kills" (In Stereo)		NCIS "Doppelganger" (In Stereo)		NCIS "The Meat Puzzle" (In Stereo)		★★ *"Sweet Home Alabama"* (2002) A New York fashion designer has a secret in the South.				In Plain Sight
CNN 30	Lou Dobbs Tonight		Campbell Brown: No Bias, No Bull		Larry King Live (N)		Anderson Cooper 360				Larry King Live		Anderson Cooper 360
NICK 33	True Jackson	True Jackson	iCarly (In Stereo)	True Jackson	Home Improve.	Home Improve.	George Lopez	George Lopez	Family Matters	Family Matters	Home Improve.	Home Improve.	George Lopez
AMC 34	Movie: ★★★½ *"Heat"* (1995) Al Pacino. Cont'd		★★★ *"Die Hard 2"* (1990, Action) Bruce Willis, Bonnie Bedelia, William Atherton. Police hero spots military terrorists at D.C. airport.				★★★ *"Clear and Present Danger"* (1994, Suspense) Harrison Ford, William Dafoe, Anne Archer. CIA chief combats Colombian drug cartels.						
TDC 35	How It's Made	How It's Made	Time Warp Vintage machine guns. (In Stereo)		MythBusters "Swimming in Syrup" (In Stereo)		Pitchman "Smells Like Gold" (N) (In Stereo)		Time Warp Vintage machine guns. (In Stereo)		MythBusters "Swimming in Syrup" (In Stereo)		Pitchmen (In Stereo)
DISN 35	Zack & Cody	Hannah Montana	★★½ *"Brother Bear"* (2003, Adventure) Voices of Joaquin Phoenix.			Wizards-Place	Wizards-Place	Hannah Montana	Zack & Cody	That's So Raven	Life With Derek	Cory In the House	Replacements
A&E 37	CSI: Miami "Collision" (In Stereo)		Bounty Hunter	Bounty Hunter	Bounty Hunter	Bounty Hunter	Bounty Hunter	Exterminators	Exterminators	Exterminators	Bounty Hunter	Bounty Hunter	Bounty Hunter
TBS 38	Seinfeld "The Blood"	Seinfeld (In Stereo)	House of Payne	House of Payne	House of Payne	House of Payne	House of Payne	House of Payne	Sex and the City	Sex and the City	My Boys	★★★ *"Scream"* (1996, Horror) Neve Campbell.	
FAM 39	That '70s Show	★★ *"Stepmom"* (1998, Drama) Julia Roberts, Susan Sarandon. A woman tries hard to make her lover's children accept her.					America's Funniest Home Videos (In Stereo)		The 700 Club		Whose Line?	Whose Line?	Paid Program
TOON 40	The Secret Saturdays	Star Wars Clo.	Movie				King of the Hill	King of the Hill	Family Guy (In Stereo)	Family Guy (In Stereo)	Robot Chicken	Hunger-force	Awesome Show
FNC 43	The FOX Report With Shepard Smith (N)		The O'Reilly Factor (N)		Hannity (N)		On the Record With Greta Van Susteren		The O'Reilly Factor		Hannity		On the Record
SCIFI 45	Ghost Hunters Jason heads to his hometown.		Ghost Hunters Burlington County Jail.		Ghost Hunters "Spirits on the Water" (In Stereo)		Ghost Hunters "Iron Island" (In Stereo)		Ghost Hunters (In Stereo)		Scariest Places on Earth (In Stereo)		Lost (In Stereo)
SPIKE 44	CSI: Crime Scene Investigation (In Stereo)		CSI: Crime Scene Investigation "Redrum"		UFC Unleashed (In Stereo)		The Ultimate Fighter (N) (In Stereo)		Deadliest Warrior "Yakuza vs. Mafia"		CSI: NY "Sweet 16" (In Stereo)		Amazing Video
TNT 48	Law & Order "Fear America" (In Stereo)		NBA Basketball: First Round -- Teams TBA. (Live)						NBA Basketball: First Round -- Teams TBA. (Live)				Inside the NBA (Live)
FX 49	Movie: ★★ *"Underworld: Evolution"* (2006) Cont'd		★★½ *"Van Helsing"* (2004, Fantasy) Hugh Jackman, Kate Beckinsale, Richard Roxburgh. A monster hunter battles creatures in Transylvania.						★★½ *"Van Helsing"* (2004, Fantasy) Hugh Jackman, Kate Beckinsale. A monster hunter battles creatures in Transylvania				
NGEO 47	Dog Whisperer "Joe, Penny and Promise"		Final Report "Mob on Trial" Mob crackdown. (N)		Bloods and Crips: L.A. Gangs		Locked Up Abroad Four friends are arrested. (N)		Final Report "Mob on Trial" Mob crackdown.		Bloods and Crips: L.A. Gangs		Locked Up Abroad
MSNBC 48	Hardball		Countdown With Keith Olbermann		The Rachel Maddow Show		Countdown With Keith Olbermann		The Rachel Maddow Show		Hardball		Countdown
SPEED 48	Pimp My Ride	Pass Time	Amer. Thunder	Pinks – All Outtakes	Pinks	Pass Time	Wrecked	Wrecked	Pimp My Ride	Pass Time	Amer. Thunder	Pinks – All Outtakes	Pinks
OUTDR 51	Best Defense	Shooting Gallery	Step Outside	Shooting USA	Sighting	American Guardian	American Rifleman	Best Defense	Cowboys	Shooting Gallery	Shooting USA	Sighting	American Rifleman
TVL 52	Andy Griffith	Andy Griffith	Andy Griffith	Andy Griffith	Andy Griffith	Andy Griffith	The Cougar (N)		The Cougar		3rd Rock-Sun	3rd Rock-Sun	The Cougar
WE 35	20/20 "When Crime Hits Home"		20/20 A female jogger is brutally raped.		20/20 Dentist Clara Harris.		The Locator	The Locator	I Want to Save	I Want to Save	20/20 A female jogger is brutally raped.		The Locator
COM 57	Scrubs (In Stereo)	Scrubs "My Turf War"	Daily Show	The Colbert Report	Futurama (In Stereo)	South Park	South Park "The Coon"	RENO 911! (N)	Daily Show	The Colbert Report	South Park "The Coon"	RENO 911!	Futurama (In Stereo)
TLC 58	Mystery Diagnosis (In Stereo)		Jon & Kate Plus 8	Jon & Kate Plus 8	Jon & Kate Plus 8 "All You Wanted to Know"		Moving Up Retirees leave Long Island.		Jon & Kate Plus 8	Jon & Kate Plus 8	Jon & Kate Plus 8 "All You Wanted to Know"		Moving Up (In Stereo)
HALL 50	The Golden Girls	The Golden Girls	The Golden Girls	The Golden Girls	★★½ *"Candles on Bay Street"* (2006) A married man reunites with an old high-school sweetheart.		Murder, She Wrote "Trouble in Eden"		The Golden Girls		The Golden Girls		The Golden Girls

THURSDAY EVENING — MAY 7, 2009

	7 PM	7:30	8 PM	8:30	9 PM	9:30	10 PM	10:30	11 PM	11:30	12 AM	12:30	1 AM
CBS 2 5	(2)Evening News (5)Entertain	The Insider (N) (In Stereo)	Survivor: Tocantins (N) (In Stereo)		CSI: Crime Scene Investigation "Hog Heaven" (N) (In Stereo)		Harper's Island "Thwack" (N) (In Stereo)		(2)News (N) (In Stereo) (5)News (N)	Late Show With David Letterman Norm MacDonald; Animal Collective. (N) (In Stereo)		The Late Late Show With Craig Ferguson (In Stereo)	
WTAE 4	Inside Edition	Entertainment Tonight	Ugly Betty "The Born Identity" (N) (In Stereo)		Grey's Anatomy "What a Difference a Day Makes" (N) (In Stereo)		Michael J. Fox: Adventures of an Incurable Optimist		News (N)	Nightline (N)	Jimmy Kimmel Live (N) (In Stereo)		Oprah Winfrey
NBC 3 6 9 25 11 8 17 12	(6)Entertainment Tonight (8)Wheel of Fortune (11)(12)Jeopardy!	(6)Be a Millionaire (8)Jeopardy (11)(12)Wheel-Fortune	My Name Is Earl "Inside Probe" Ernie Belcher's disappearance. (N)	Parks and Recreation "The Banquet" Leslie goes to a banquet.	The Office "Cafe Disco" Jim and Pam plan a secret trip. (In Stereo)	30 Rock "Mama Mia" Liz and Jenna fight for the spotlight. (In Stereo)	Southland "Sally in the Ally" An unidentified woman is found dead in an alley. (N) (In Stereo)		(6)(8)(12)News (N) (11)News (N)	The Tonight Show With Jay Leno Adam Sandler. Judd Apatow. (N) (In Stereo)		Late Night With Jimmy Fallon (In Stereo)	
MNT 7 22	The Simpsons	Family Guy (In Stereo)	★★½ *"Batman Returns"* (1992) The Catwoman and the Penguin join forces against Batman.				TMZ (N) (In Stereo)	Frasier (In Stereo)	Law & Order: Criminal Intent "Best Defense"		Paid Program	Paid Program	The Bernie Mac Show
FOX 10 53	Two and a Half Men	Seinfeld (In Stereo)	Bones "The Critic in the Cabernet" (N)		Hell's Kitchen (N) (In Stereo) (PA)		Channel 11 News on FOX 53 at 10 (N)		Seinfeld (In Stereo)	Scrubs "My Day Off"	Scrubs (In Stereo)	Paid Program	Paid Program
PBS 13 13	Business Rpt.	OnQ Magazine	From Pittsburgh to Poland: Lessons		Mystery! (In Stereo) (Part 1 of 2)		The Mystery of George Mass (In Stereo)		Charlie Rose (N) (In Stereo)		OnQ Magazine	Smart Travels	Old House Hr.
PBS 10 36	Business Rpt.	Your Business	MotorWeek "Kia Soul"	MPT Online Auction Highlights		Foster Care Stories	Saving Our Children	The Caregivers (In Stereo)		Smart Travels	Worldfocus (In Stereo)	The Desert Speaks	Burt Wolf: Travels
WGN 62	America's Funniest Home Videos (In Stereo)		WWE Superstars (In Stereo)		Around the World for Free "Peruvian Sunshine"		WGN News at Nine (N) (In Stereo)		WWE Superstars (In Stereo)		Around the World for Free "Peruvian Sunshine"		Scrubs (In Stereo)
LIFE 23	Reba "The Rings"	Reba (In Stereo)	Will & Grace	Will & Grace	★★★ *"The Interpreter"* (2005, Suspense) Nicole Kidman, Sean Penn. A U.N. translator overhears an assassination plot.					Will & Grace	Frasier (In Stereo)	Frasier (In Stereo)	Reba (In Stereo)
HIST 24	Modern Marvels "Coin Operated"		Gangland "Everybody Killers"		Gangland "Stone to the Bone" Black P. Stones.		Warriors "Islands of Blood" (N)		Extreme Trains "Ice Cold Express"		Gangland "Everybody Killers"		Gangland
ESPN2 23	Football Live	NFL Live (N)	Homecoming With Rick Reilly: Josh Hamilton		College Volleyball. NCAA Tournament Semifinal -- Teams TBA. Provo, Utah. (Live)				SportsCenter (Live)		Baseball Tonight (Live)		NASCAR Now
ESPN 23	Sports-Center	NBA	NBA Basketball: Conference Semifinal Game 2 -- Teams TBA. (Live)					NBA Basketball: Conference Semifinal Game 2 -- Teams TBA. (Live)					Sports-Center
FSP 26	Savran on SportsBeat	Spotlight	World Poker Tour: Season 1		Best Damn Top 50 Special		SportsBeat Late Night	The Final Score (Live)	Best Damn Top 50 Special		The Final Score (Live)	Best Damn Top 50 Special	
USA 23	NCIS "Honor Code" (In Stereo)		House "Clueless" (In Stereo)		House "All In" (In Stereo)		NCIS "Witness" (In Stereo)		Burn Notice "Turn and Burn"		Law & Order: Criminal Intent "Dramma Giocoso"		*"Casanova"*
CNN 30	Lou Dobbs Tonight		Campbell Brown: No Bias, No Bull		Larry King Live (N)		Anderson Cooper 360				Larry King Live		Anderson Cooper 360
NICK 33	Drake & Josh	Drake & Josh	SpongeBob	SpongeBob	Home Improve.	Home Improve.	George Lopez	George Lopez	Family Matters	Family Matters	Home Improve.	Home Improve.	George Lopez
AMC 34	Movie: ★★★ *"Die Hard 2"* (1990, Action) Cont'd		★★ *"Star Trek: Nemesis"* (2002, Science Fiction) Patrick Stewart, Brent Spiner. Capt. Picard faces his Romulan-engineered clone.				★★½ *"Highlander"* (1986, Fantasy) Christopher Lambert. A New Yorker beheads a swordsman, continuing a battle of immortals.						*"Highlander"* (1992)
TDC 35	How It's Made	How It's Made	Destroyed in Seconds	Destroyed in Seconds	Dirty Jobs Water snakes (In Stereo)		Deadliest Catch "Put Up or Shut Up" (In Stereo)		Destroyed in Seconds	Destroyed in Seconds	Dirty Jobs Water snakes. (In Stereo)		Deadliest Catch
DISN 35	Zack & Cody	Hannah Montana	*"Lilo & Stitch"* (2002) Animated. A girl adopts a dog which is really an alien.		Wizards-Place		Wizards-Place	Hannah Montana	Zack & Cody	That's So Raven	Life With Derek	Cory In the House	Replacements
A&E 37	CSI: Miami Jeopardy (In Stereo)	Double	The First 48 "Moving Out; Among Thieves"		The First 48 "Motel No-Tell, Brotherly Love"		The First 48 "Up in Smoke, Shot in the Dark"		The First 48 After the arrest		The First 48 "Moving Out; Among Thieves"		The First 48
TBS 38	Seinfeld (In Stereo)	Seinfeld (In Stereo)	Friends (In Stereo)	Friends (In Stereo)	Friends	Friends	★★ *"Road Trip"* (2000) Sean William Scott. Four college pals set out to retrieve an incriminating tape.				Sex and the City	Sex and the City	★★ *"Road Trip"* (2000)
FAM 39	Movie: *"My Fake Fiance"* (2009) Cont'd		★★★ *"Dirty Dancing"* (1987, Romance) Jennifer Grey, Patrick Swayze. A sheltered teen falls for a street-wise dance instructor.										
TOON 40	6TEEN	6TEEN	Chowder	Missdv. of Flapjack	Total Drama	6TEEN	King of the Hill	King of the Hill	Family Guy (In Stereo)	Family Guy (In Stereo)	Robot Chicken	Hunger-force	Awesome Show
FNC 43	The FOX Report With Shepard Smith (N)		The O'Reilly Factor (N)		Hannity (N)		On the Record With Greta Van Susteren		The O'Reilly Factor		Hannity		On the Record
SCIFI 45	Star Trek: The Next Generation		Star Trek: The Next Generation		★★★ *"Star Trek: First Contact"* (1996, Science Fiction) Patrick Stewart. Half-robot Borg tries to sabotage a rocket flight.					Star Trek: The Next Generation		Star Trek: The Next Generation	
SPIKE 44	UFC Unleashed (In Stereo)		UFC Unleashed Franklin vs. Shamrock. (In Stereo)		TNA Wrestling (N) (In Stereo)				Pros vs. Joes: All Stars (In Stereo)		Mocap LLC (In Stereo)	GameTrailers TV	MANsweers (In Stereo)
TNT 48	Law & Order "Driven" (In Stereo)		★★ *"Deep Impact"* (1998, Drama) Robert Duvall, Tea Leoni, Elisabeth Wood. A large comet is on a collision course with Earth.					Law & Order "Corner Office" (In Stereo)		Law & Order "Missing" (In Stereo)		★★ *"Deep Impact"* (1998) Robert Duvall.	
FX 49	Movie: ★★½ *"Man on Fire"* (2004) Cont'd		★★★ *"Deja Vu"* (2006, Suspense) Denzel Washington. Val Kilmer. A time-traveling agent falls in love with a murder victim.					★★★ *"Deja Vu"* (2006, Suspense) Denzel Washington, Val Kilmer. A time-traveling agent falls in love with a murder victim.					That '70s Show
NGEO 47	Dog Whisperer A blind Lab chases his tail		Man-Made Loggers use the latest machinery. (N)		Known Universe "The Fastest"		Naked Science "Earth's Crust"		Man-Made Loggers use the latest machinery		Known Universe "The Fastest"		Naked Science
MSNBC 48	Hardball		Countdown With Keith Olbermann		The Rachel Maddow Show		Countdown With Keith Olbermann		The Rachel Maddow Show		Hardball		Countdown
SPEED 48	Pimp My Ride	Pass Time	Pinks – All Out From Englishtown, N.J.		Bullrun		Wracked	Wracked	Pimp My Ride	Pass Time	Pinks – All Out From Englishtown, N.J.		Bullrun
OUTDR 51	The Crush	American Birdhunter	Dream Season	Beyond the Hunt	Whitetails	American Hunter	Bow Madness	Ultimate Adventures	Adventures Abroad	Savage Wild	Northwest Hunter	Beyond the Hunt	American Hunter
TVL 52	Andy Griffith	Andy Griffith	Andy Griffith	Andy Griffith	The Cosby Show	The Cosby Show	The Cosby Show	The Cosby Show	The Cosby Show	The Cosby Show	The Cosby Show	The Cosby Show	The Jeffersons
WE 35	★★ *"The Story of Us"* (1999) A couple's marriage crumbles over the course of 15 years				★★ *"The Story of Us"* (1999) A couple's marriage crumbles over the course of 15 years				The Golden Girls	The Golden Girls	The Golden Girls	The Golden Girls	*"Suburban Girl"* (2007)
COM 57	Scrubs (In Stereo)	Scrubs (In Stereo)	Daily Show	The Colbert Report	Futurama (In Stereo)	South Park	Krod Mandoon	South Park	Daily Show	The Colbert Report	Krod Mandoon	South Park	Futurama (In Stereo)
TLC 58	Overhaulin' 1967 Chevy Chevelle. (In Stereo)		American Chopper "Unique Machine Bike"		American Chopper "10th Anniversary Of A Bike"		Hell-Loggers "The Grand Finale" (In Stereo)	The Grand Finale (In Stereo)	American Chopper "10th Anniversary Of A Bike"		Hell-Loggers "The Grand Finale" (In Stereo)		American Chopper
HALL 50	The Golden Girls	The Golden Girls	The Golden Girls	The Golden Girls	*"Chasing a Dream"* (2009, Drama) A teenager quits football to achieve his friend's running goal.				Murder, She Wrote "Indian Giver" (In Stereo)		The Golden Girls	The Golden Girls	The Golden Girls

FRIDAY EVENING — MAY 8, 2009

	7 PM	7:30	8 PM	8:30	9 PM	9:30	10 PM	10:30	11 PM	11:30	12 AM	12:30	1 AM
CBS 2 5	(2)Evening News (5)Entertain	The Insider (N) (In Stereo)	Ghost Whisperer "Endless Love" Melinda prepares for her wedding. (N) (In Stereo)		Flashpoint "Last Dance" (N) (In Stereo)		NUMB3RS "Greatest Hits" The team investigates a series of copycat bank robberies. (N) (In Stereo)		(2)News (N) (In Stereo) (5)News (N)	Late Show With David Letterman Matthew Broderick; Chris Cornell. (N) (In Stereo)		The Late Late Show With Craig Ferguson (In Stereo)	
WTAE 4	Inside Edition	Entertainment Tonight	★★★ *"Happy Feet"*

Super Crossword

ANIMAL GROUPS

ACROSS
1 Rover's remark
6 Plest
9 Plsed
12 Wooden pin
17 Baseball's Vizqual
18 Portrait painter John
19 Pakistani language
20 Flaunt
21 Small hawk
22 Descartes or Levesque
25 Trusting sort
24 Loath
28 "I Think I Love You" group
29 Khan opanar?
30 Hgs.
31 Fosters a falon
32 Avoid an accident
36 Poetic contraction
53 Way off base?
39 Pixie
42 "Joy to the World" group
49 Swimmer Thorpe
49 Supper scrap
56 Meat cut
61 Fix a fight
62 Maroury, for one
66 Dwight's competition
66 Acorn, eventually
67 Enthusiasts
68 Trita
60 "— Break" ('91 film)
61 Director Kazan
62 Sister
63 Amontillado container
66 Yan
67 "Happy Together" group
71 "Hera I Go Again" group
73 Actress Lillian
74 Lina of clothing?
78 "Tha Simpsons" bartender
79 "Tha Avangers" star
77 Wan
79 "Moll Flandars" author
81 Sour
66 Toody or Muldoon
83 Musty
66 "Iron Mika"
87 Onasas' nickname
66 Harmas' mom
66 Russall or Wahl
66 WWII aras
62 "In-A-Gadda-Da-Vida" group
66 Rocker Claypool
66 Thay may be split
100 Shoa width
101 Evaluata
102 Swaatahirt size
104 Botaniat Gray
106 "Birds — feathar . . ."
107 "For What It's Worth" group
114 Imam's subject
118 Skaiston part
117 Cordalia or Edith Bunkar
118 Sink or swim?
120 Bundla
121 Vallay
122 "— Around" ('64 hit)
123 Notion
124 Cabinat wood
125 Canal zona?
126 Word with biscuit or jark
127 Suburban obaaaaion

DOWN
1 Hunan pan
2 Skip
3 Inauguration Day avant
4 Libarata
5 Soroungad around
6 Baathovan wrota ona
7 Naval atora?
8 Maiar's "Tha — Park"
9 Battars onaaalf, in a way
10 Falco of "Tha Sopranos"
11 Loud laugh
12 Cargo orgna
13 Threat worda
14 Guardad
15 Mag bigwigs
16 Golfar Travino
18 Ravarsa
20 Richardaon noval
26 Macadamiza
27 Crosa inaoription
28 Extramaly hot
32 Normandy aita
33 "Hold your horsas!"
34 Palladino of "BR"
36 Stimpy's pal
36 Protaction
37 Chang's alb
38 Lawyar's caas?
40 '62 Kubrick film
41 Compoaar Caaar
43 Rooooo
44 Fad
45 Party animal?
47 Doza
48 Church offaring
53 Jal —
56 "Nothing —!"
57 Wintar malady
58 Pratansion
59 Kramdan's vahicla
61 Ona of tha Barrymoraa
62 Downfall
64 Channal
65 Actor Dullaa
67 Country singar Olana
68 Inn
69 Patrolaum component
70 Chattarlay or Windarmara
71 "— la mal"
72 Bilko's rank: abbr.
75 Non-atarao
76 Bom
80 In placa of
81 Raal
82 Java joint
83 Art maclum
86 Actraaa Amanda
86 Friandly islanda
87 Novalist Kobo
88 "— Doubtfire" ('93 film)
91 Baaa-baritona Bryn
93 Imminant
96 Luatroua fabric
96 Moralas of "La Bamba"
97 Channal
98 Ganaala disaatar
105 Out to oat
104 Ed of "Fiosla O'Nall"
106 Extand aoroas
108 Inapacted too closaly?
107 Twaatar
109 — podrida
166 Spring flowar
110 Inoparativa
111 Dapravad
112 A awan was har swain
113 Skatchad
114 Hydrotharapy aita
116 Portar or Princa
118 Outlaw

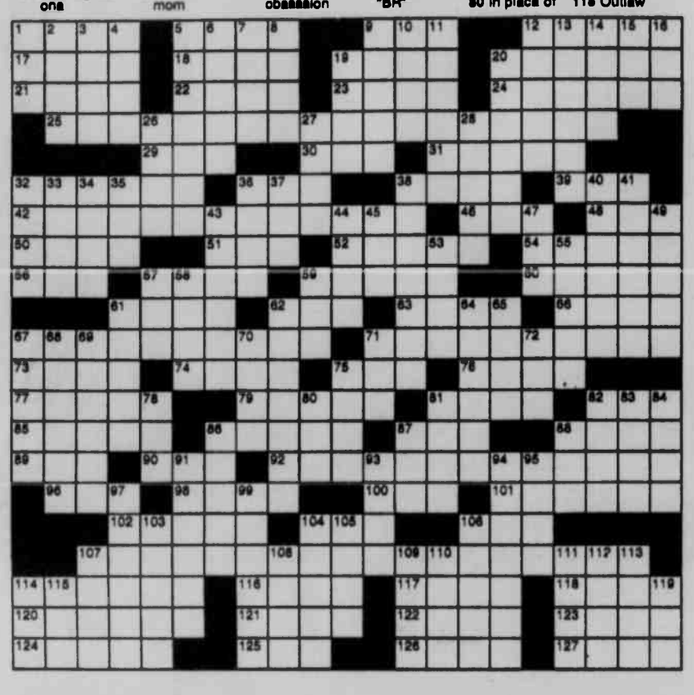

Trivia test

by Fifi Rodriguez

1. LITERATURE: Which literary character grew up at 4 Privet Drive?
2. LANGUAGE: What does the Greek prefix "pan" mean?
3. SCIENCE: What is the primary substance that makes up most of a plant's cell walls?
4. AD SLOGANS: What product's sales slogan was: "Tastes so good, cats ask for it by name"?
5. MYTHOLOGY: What does the Greek goddess Iris personify?
6. ENTERTAINERS: What was the name of singer Michael Jackson's famous California estate?
7. ANIMAL KINGDOM: What is the adjective used to describe bees?
8. ANATOMY: What is the correct medical name of the shoulder blade?
9. MOVIES: What is a "Close Encounter of the Third Kind"?
10. MUSIC: How many keys are on a standard piano?

Paw's corner

by Sam Mazzotta

Teaching Puppy Not to Bite

DEAR PAW'S CORNER: Our family adopted a puppy just a few weeks ago. "Shep" is adorable and playful, but when we're playing, he will nip at ours or kids' fingers. Is this something he will grow out of? — *Sharon in Tallahassee, Fla.*

DEAR SHARON: When playing in the litter, puppies will often nip at each other, and this behavior often comes along with a puppy when he leaves the litter. However, it's not acceptable for Shep to continue doing this. If it's encouraged, he will playfully nip at the fingers of most anyone who pets him or plays with him, and in a grown dog it's no longer considered funny or cute.

To train Shep out of this behavior, signal to him that his biting is unacceptable. How do you do this? Easy — when he starts nipping at your fingers, say "No" or "Ouch" loudly, turn away and stop paying attention to him for about a minute. He'll go a bit crazy to get your attention back, but after several repeats, Shep will make the connection — if he bites or nips, your reaction will be negative.

The entire family needs to be in on this training. You can't be the only one turning away from Shep, as he'll just bounce on over to the next family member and start up again. So explain it to the children and practice a few times.

Now, how can your family play with Shep in a positive way that reduces biting or nipping? Toys, balls and braided tug chews are great ways to keep him engaged and work off his extra energy.

Send your tips, questions and comments to Paw's Corner, c/o King Features Weekly Service, P.O. Box 536475, Orlando, FL 32853-6475, or e-mail them to pawscorner@hotmail.com.

Strange BUT TRUE

By Samantha Weaver

• You may recall the character of Tarzan from movies and cartoons as somewhat lacking in language skills — "Me Tarzan, you Jane." In the novels by Edgar Rice Burroughs, however, Tarzan was quite a linguist, speaking French, Latin, English, German, Dutch, Portuguese, several dialects of Arabic and ancient Mayan.

• It was expatriate British novelist, poet, dramatist and travel writer Lawrence George Durrell who made the following observation: "There are only three things to be done with a woman. You can love her, suffer for her or turn her into literature."

• Researchers have determined that infants tend to react strongly to the color red — and to no other color.

• If you suffer from entomophobia — the fear of insects — you might not want to read the following tidbit of information: Those who study such things say that there are more than a quarter of a million different species of beetle.

• In the mid-1990s, a Thai man who kept peacocks was killed by one of his pets when the sole male in the flock clawed him viciously. In retribution, the man's family killed the bird and cooked it in curry.

• Four-time Pulitzer-winner and American poet laureate Robert Frost was named after Confederate General Robert E. Lee.

• The neck of the trumpeter swan is the same length as the rest of its body.

• You might be surprised to learn that air conditioning in private homes was available in the United States as early as 1929. Of course, that was the same year as the great stock market crash, so few people availed themselves of the newfangled — and expensive — convenience.

***

Thought for the Day: "A little government and a little luck are necessary in life, but only a fool trusts either of them." — *P.J. O'Rourke*

SOLUTION TO LAST WEEK'S SUPER CROSSWORD

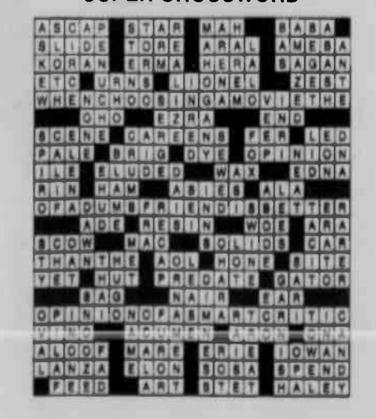

Moments in time

THE HISTORY CHANNEL

• On **May 9, 1671,** in London, Irish adventurer "Captain" Thomas Blood is captured attempting to steal the Crown Jewels in retaliation after being deprived of his Ireland estates. King Charles was so impressed with Blood's audacity that he restored his estates in Ireland and made him a member of his court with an annual pension.

• On **May 10, 1869,** the Union Pacific and Central Pacific railroads meet and are connected in Promontory, Utah. This made transcontinental railroad travel possible for the first time in U.S. history. Journeys that had taken months by wagon train or weeks by boat now took only days.

• On **May 7, 1915,** the British ocean liner Lusitania is torpedoed without warning by a German submarine off the coast of Ireland, with 1,198 people drowned. It was later revealed that the Lusitania was carrying about 173 tons of war munitions for Britain, which the Germans cited as justification for the attack.

• On **May 6, 1940,** John Steinbeck is awarded the Pulitzer Prize for his novel "The Grapes of Wrath." The book traces the fictional Joad family of Oklahoma as they lose the family farm and move to California in search of a better life.

• On **May 4, 1965,** San Francisco Giants outfielder Willie Mays hits his 512th career home run to break Mel Ott's National League record. Mays would finish his career with 660 home runs, good for third on the all-time list at the time of his retirement.

• On **May 8, 1984,** the Soviet government announces a boycott of the 1984 Summer Olympic Games to be held in Los Angeles. Although the Soviets cited security concerns, the boycott was more likely due to America's generous aid to Muslim rebels fighting in Afghanistan.

• On **May 5, 1995,** the Dallas area is hit by a severe hailstorm that causes many serious injuries. It was the worst recorded hailstorm to hit the United States in the 20th century. The Texas storm came on suddenly, and many people had not yet sought shelter when tennis-ball-sized hail began to fall.

Answers
1. Harry Potter
2. All
3. Cellulose
4. Meow Mix
5. The rainbow
6. Neverland
7. Aplan
8. Scapula
9. Contact with an alien being
10. 88

Collecting

by Larry Cox

Grave Markers

As we approach Mother's Day, I would like to comment on a disturbing trend in the field of antiques and collecting: The looting of our cemeteries, and especially the markers from children's graves.

Since last autumn, I have received several letters asking about marble statuary. One reader claimed she had found a small, carved lamb in "an abandoned cemetery" in Utah and had brought it home, since she had a perfect place for it in her rose garden. Another letter revealed that while "salvaging an angel," it broke off at the base. I was contacted to find out who could repair the damage.

Victorians used symbolism on many of their grave markers. For example, an anchor reflected hope of eternal life; a broken chain, a family loss; a broken column, someone who died in the prime of life; a column that is draped, mourning; a sheaf of wheat, someone who lived a long and prosperous life; a palm tree or frond, victory over death; and a willow tree, sadness. A sleeping child, a small angel, an empty chair and a small lamb were all used to memorialize the burial plots of infants and children.

More than likely, the damaged angel and the marble lamb referenced in the letters written to me were originally used to mark graves in a cemetery. These letters, plus at least three or four others I've received in recent weeks, are deeply disturbing.

The time has come for us to confront this matter. Although it seems like it should be a given, perhaps it needs to be repeated in print: It is never right to steal from a cemetery.

Perhaps by working together, we can reverse this vile trend. How anyone can enjoy a looted fleurine knowing that a grieving family once buried a child beneath it is beyond me.

LAFF-A-DAY

"By gosh, you're right!"

Just Like Cats & Dogs

by Dave T. Phipps

MISTER BREGER

By Dave Breger

"Oh, I'm not buying it ... I just lost six and a quarter pounds dieting and I wanted to see how it looks in one lump!"

The Spats

by Jeff Pickering

R.F.D.

by Mike Marland

Amber Waves

by Dave T. Phipps

Henry

BY DON TRACHTE

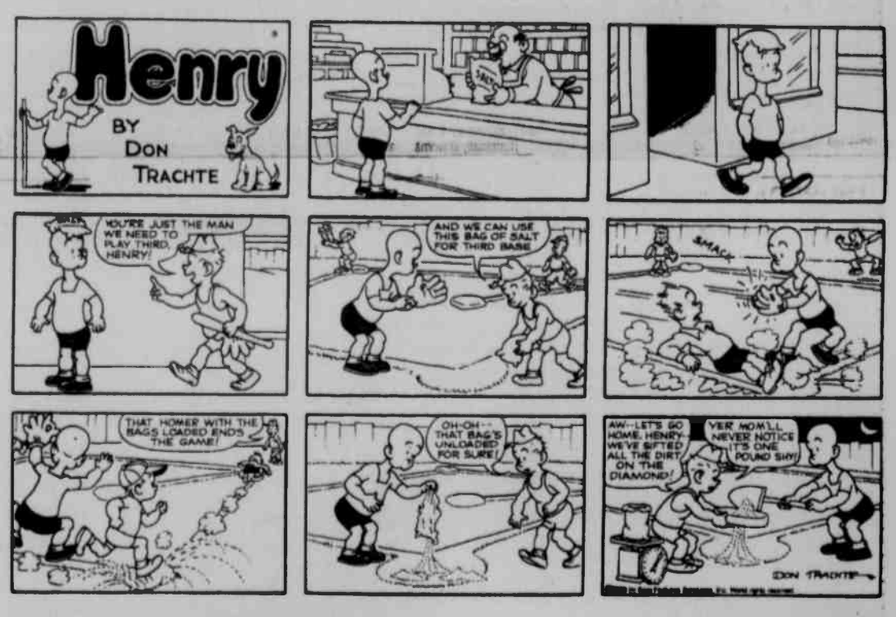

FLASH GORDON

BY JIM KEEFE

HOCUS-FOCUS

BY HENRY BOLTINOFF

Find at least six differences in details between panels.

Differences: 1. Batter is wearing gloves. 2. Shin guards are different. 3. Home plate is larger. 4. Umpire's mask is missing. 5. Stands are different. 6. More fans are added to crowd.

ARC Releases Schedule For May Classes

The Western Potomac Chapter of the American Red Cross has scheduled several health and safety services courses for next month.

An adult, child, and infant cardiopulmonary resuscitation (CPR) class will be held from 6 until 10 p.m. on Monday, May 11, and Tuesday, May 26, at the Cumberland chapter house.

This four-hour course includes caring for and recognizing breathing and cardiac emergencies, includ-ing choking, in adults, children, and infants. Auto-mated external defibrillator (AED) instruction for adults and children is included with CPR.

The cost is $30 for new certification and $25 for re-certification, and includes a CPR kit and one-year certification.

A professional rescuer CPR/AED course will be held Saturday, May 16, from 9 a.m. until 4 p.m. at the Cumberland chapter house.

This is an eight-hour class developed for volun-teers and career profession-als who routinely respond to emergencies. It empha-sizes how to recognize and respond to respiratory and cardiac emergencies in adults, children, and in-fants. Two-rescuer CPR and AED training are included.

This course meets the standard requirements for nursing, allied health professions, and emergency medical services.

The cost is $35 for new certification and $30 for re-certification, and includes a text book, pocket mask, and one-year certification.

A lay responder CPR/first aid/AED course will be held from 9 a.m. until 5 p.m. on Wednesdays, May 6 and 20, at the Oakland office; and Saturdays, May 9 and 30, and Tuesday, May 19, at the Cumberland chapter house.

This eight-hour course combines adult, child, and infant CPR, AED, and first aid into one entire day of training.

The cost is $40 for new certification and $35 for re-certification, and includes text, CPR and first aid practice kits, and two certification cards.

A first aid class will also be held from 6 until 9 p.m. on Wednesday, May 13, at the chapter house in Cumberland.

This three-hour course offers recognition and car-ing for life-threatening emergencies in adults, such as burns, injuries to muscles, bones, and joints, sudden illnesses, bleeding, and poisonings, as well as heat- and cold-related emergencies.

This course meets OSHA guidelines and is designed to fit the needs of businesses and industries.

The cost is $25 for new certification and $20 for re-certification, and includes text, a practice first aid kit, and a three-year certification card.

Lifeguard training session will also be held. For further information, persons may contact Lorri Wharton, health services director, at 301-722-1760, ext. 105, or lkwharton@allconet.org.

Registration and payment are required in advance for all courses. For more information or to register, persons may contact Wharton at the above phone number or e-mail address.

PE STUDENTS OF THE MONTH NAMED – Dennett Road Elementary School recently named its Phyaical Education Students of the Month for March. These students followed the rules of phys. ed. and demonstrated courage. In the front row, from left, are Morgan White, Kelsey Tusing, Ethan Newcomb, Ethan Watkins, Olivia Crosco, Hallie DeWitt, Raven Sweitzer, Anthony Reams, Harley Savage, and Jacob Helbig. Second row: Stephanie Hogg, Kenneth McMaster, Tyler Cline, Bryson Armstrong, August Uphold, Anna Meadows, Noah Fisher, Kelsey Albert, Taylor Reams, and Corey Cousins. Third row: Tony Orr, Chelsey Hoffman, Quentin Brake, Haley Friend, Gavin McConnell, Kayleah Abreske, Quentin Sisler, Bethany Tippen, and Cody Cousins. Not pictured: Joseph Louie. Below is Mrs. Helbig's Pre-K class, named PE Class of the Month. In the front row are Hally Hebden, Reese Reckart, Zoey Hardesty, Sydney Chapman, and Kenzie Shiflett. Second row: Joshua Friend, Ethan Glotfelty, Jacob Helbig, Xander Lewis, Addison White, Jake Kimble and Aaron Calhoun. Back row: Morgan White, Abby Bishop, Cameron Cline, Aiden Schwab, Taya Guthrie, Nakayla May, and Haylie Kisner.

DREAM DENTAL
Dr. Lindsay Rhodes
Call us today and let us give you the smile you've always dreamed of...
323 East Oak Street, Oakland, MD 301-334-3435

MULCH
Mill Direct Hardwood Landscape Mulch
Premium Grade
100% Bark Double Ground & Aged
Hardwood Chips
Screened 100% Clean Wood Chips
Dry Saw Dust & Shavings
Above Prices are Picked Up @ our Plant & do not include Tax.
Please Call to Confirm Current Inventory
Single Axle Dump • Tri-Axle Dump • Dump Trailer
Loading Hours: Monday-Friday 7 AM - 5 PM Saturdays 8 AM - 1 PM
Please Call to Confirm Delivery Charges & Scheduling
VISA MasterCard
WP WOOD PRODUCTS, INC
Northern Appalachian Hardwoods Since 1980
8th Street Oakland, MD
301-334-9451

SWANTON

NATIONAL DAY OF PRAYER

The Otterbein United Methodist Church will be open on Thursday, May 7, from 7 a.m. to 7 p.m. for all who would like to go to the church on National Day of Prayer. A prayer service will be held at the church at 7 p.m., led by Pastor Angela Cosner. All are welcome.

DINNER

A baked steak dinner will be held at the Swanton Community Center on Saturday, May 9, beginning at 4 p.m. The cost is $8 for adults and $4 for children. Everyone is welcome.

BIRTHDAYS

Swanton residents celebrating birthdays are Steve Sweitzer, April 27; Jim Rexrode, April 28; and Glenna Sweitzer, May 2. Glenna is currently staying with her daughter, June Sweitzer.

ANNIVERSARY

The wedding anniversary of Steve and Lucinda Davis is May 4.

Mother's Day Dinner Slated

Yough Glades Elementary School will hold a Mother's Day spaghetti dinner on Saturday, May 9, from 3 until 7 p.m. in the Southern Garrett County Rescue Squad building, Mtn. Lake Park.

"Come out and support the families of Yough Glades Elementary School," said a spokesperson.

The cost is $6 for adults and $4 for children ages 4 to 12. A raffle will be available as well.

Columbia Gas Of Md. Supports Md. History Day

Columbia Gas of Maryland donated $10,000 to the Maryland Humanities Council for Maryland History Day 2009.

Maryland History Day is a statewide history contest held every April involving students in grades 6-12. The contest, directed by the Maryland Humanities Council, is the culmination of a year-long program focusing on active learning through primary source research, oral history interviews, and the interpretation of historical topics. Students develop their own yearlong projects based upon historical events and people. The students compete in the contest through a variety of media, including papers, exhibits, documentaries, performances, and web sites. Over 16,000 Maryland students participated in the program during the 2007-2008 school year.

Maryland History Day projects are first judged at local and statewide contests, with winners advancing to the national contest in June. More than 700,000 people participate in National History Day annually

According to the Maryland Humanities Council web site, Maryland History Day teaches students to develop "real-world analytical and communication skills needed for future success and leadership."

The Maryland Humanities Council is a statewide educational, nonprofit program dedicated to stimulating and promoting informed dialogue and civic engagement on issues critical to Marylanders.

"We are grateful for the continued support we have received from Columbia Gas of Maryland," said Phoebe Stein Davis, executive director of the Maryland Humanities Council. "Support from Columbia Gas has enabled MHC to develop Maryland History Day into a significant statewide program that makes history come alive for over 16,000 middle and high school students."

Columbia Gas of Maryland serves more than 32,000 customers in three counties. It is one of the 10 energy distribution companies of NiSource Inc.

More information about Maryland History Day can be found at www.mdhc.-org/programs/history.htm.

F'ville Senior Ctr. To Provide Free Balance Testing

The Friendsville Senior Center will hold free balance screenings on Wednesday, May 6, beginning at 11 a.m. Lunch will be available.

Jana Brown from Allegany Hearing and Balance will conduct the screenings.

"Each year, U.S. hospitals have over 300,000 admissions for broken hips and other fall related injuries," said a center spokesperson. "Learning about balance can help you stay independent by helping you avoid disability, often permanent, that may result from falling."

For more information or to register for lunch, persons may call Ruth George on Monday, Tuesday, or Wednesday at 301-746-5300.

Robert O. Kazary
Attorney At Law
Real Estate • Estates • Business • Personal Injury
Grantsville Office Phone: 301-895-3138
Cumberland Office Phone: 301-777-8822

Have You HEARD?
by M. Keith Nester, Sr., BC-HIS
M. Keith Nester, Sr., BC-HIS — Cailey Arnold, HIS
ON COURSE FOR HEARING LOSS
It may come as news to golfers that their game may place their hearing in jeopardy. The curious association between golfing and hearing loss was made by a British doctor, who had a middle-aged patient complaining of tinnitus (ringing in the ears) and hearing loss in his right ear after playing golf three days a week for 18 months. Once age-induced hearing loss was ruled out as a possible cause, researchers were given the golfer's thin-faced titanium driver to analyze. They concluded that the sound produced by the titanium golf club hitting a golf ball produced high-intensity "impulse noises" that were similar to gun shots. In fact, all six of the titanium clubs tested were found to exceed safe limits.
No matter what your occupation or choice of recreation, hobby, or sport, it is vital to protect your hearing. Nothing effects your daily happiness and well-being as the ability to hear and understand. Are you wondering about the state of your hearing? Take that all-important first step and visit AUDIBEL for a comprehensive hearing evaluation. With today's technology, there's little reason to put up with missing the glorious sounds of life.
P.S. While the safe limit for impulse noises is 110 decibels, the titanium drivers tested by British researchers all exceeded this limit. One club emitted a cracking sound of 128 decibels.
AUDIBEL
Office of Dr. Williams Chiropractic
607 Oakland Ave • Mountain Lake Park, MD 21550
1-866-AUDIBEL • 1-866-283-4235
www.audibel.com

MAKE mom HAPPY. CALL MORE.
Only U.S. Cellular* has Free Incoming Calls, Texts and Pix, so nearly half the time you spend on your phone is free.
LG BANTER™
$49.95
After $50 mail-in rebate that comes as a Visa® Debit Card. Requires new 2-yr. agmt. and 3-mo. Unlimited Data Plan. $30 act. fee may apply.
Access your favorite social networking, sports and e-mail Web sites with Mobile Browser.
Includes Titanium and Lime Green faceplates
SAMSUNG DELVE™
$79.95
After $50 mail-in rebate that comes as a Visa Debit Card. Requires new 2-yr. agmt. and Premium Mobile Internet Plan. $30 act. fee may apply.
Use GPS with spoken turn-by-turn directions and detailed maps—with Your Navigator.
BLACKBERRY® CURVE™ 8330 SMARTPHONE
$99.95
After $70 mail-in rebate that comes as a Visa Debit Card. Requires new 2-yr. agmt. and Smartphone Plan. $30 act. fee may apply.
Use your personal e-mail accounts and chat with family and friends—with Mobile E-mail and IM.
Limited quantities available
LG UX300
GET UP TO FIVE FREE
After $50 mail-in rebates that comes as Visa Debit Cards. Requires new 2-yr. agmts. and 3-mo. Unlimited Data Plans. $30 act. fees may apply.
Available in Blue and Silver
U.S. Cellular
believe in something better.
Discover the Difference: Put our network, products and customer service to the test for 30 days • Change your calling plan at any time during your service agreement without signing a new contract • Renew your contract and take advantage of new phone pricing before your current contract ends
Let us help you find a location: visit uscellular.com or call 1-888-BUY-USCC
Things we want you to know: New two-year agreement (subject to early termination fee) and credit approval required. A $30 activation fee may apply. Regulatory Cost Recovery Fee applies; this is not a tax or government-required charge. Additional fees, taxes, terms, conditions and coverage areas apply and vary by plan, service and phone. Use of service constitutes acceptance of the terms of our Customer Service Agreement. See store for details or visit uscellular.com. Prepaid Phone subject to change. U.S. Cellular Visa Debit Card issued by MetaBank pursuant to a license from Visa U.S.A. Inc. Allow 10–12 weeks for processing. Card does not have cash access and can be used at any merchant location that accepts Visa Debit Cards. Card valid for 120 days after issued. Unlimited Data Plans start at $9.95 per month. Premium Mobile Internet Plan is $19.95 per month. Smartphone Plans start at $24.95 per month. Application and data network usage charges may apply when accessing applications. Contract Renewal: Customers who have completed at least 18 months of a two-year agreement are eligible for promotional equipment pricing. See store for eligibility. Free Incoming: claim based on combined voice, text and pix usage by typical U.S. Cellular customers. Free Incoming Calls are not deducted from package minutes and are available only when receiving calls in your calling area. Mobile Broadband on 3G Network only available with select handsets. Kansas Customers: In areas in which U.S. Cellular receives support from the Federal Universal Service Fund, all reasonable requests for service must be met. Unresolved questions concerning services availability can be directed to [illegible] charges incurred prior to return. Phone must be returned undamaged in the original packaging. Customers who have completed at least 18 months of a two-year agreement are eligible for promotional equipment pricing. Limited-time offer. Trademarks and trade names are the property of their respective owners. ©2009 U.S. Cellular.

Oakland Woman Sentenced To Four Years For CDS Possession

The case of Connie Marie Workman, 23, Oakland, was heard in recent Garrett County District Court proceedings. Workman was found guilty for a controlled dangerous substance (CDS) possession not marijuana charge from February, and was sentenced by Judge Leonard J. Eiswert to four years in the Department of Corrections, with two years and six months suspended, supervised probation for three years, and no fines were given.

Workman was also found guilty for a January CDS possession of marijuana charge and was sentenced to 11 months and three years of supervised probation, with no fines given. Both sentences will be served concurrently

The January charge was made when Garrett County sheriff's officers and members of the Garrett County Narcotics Task Force went to Workman's place of residence to serve a court subpoena. When officers arrived at the door, the smell of burnt marijuana was reportedly coming from inside the apartment.

After securing the residence and a search and seizure warrant was put into place, an investigation was done, which revealed a bag of marijuana, a marijuana pipe, and three hypodermic needles and syringes.

In February, Workman was a passenger in a vehicle which was stopped by officers for an inoperable tag light. Before the vehicle stopped, a bag was allegedly tossed from the vehicle, which officers recovered and found it to be a cellophane wrapper containing heroin. Four occupants, one being Workman, were asked to exit the vehicle while officers performed a K-9 scan. A positive alert for the presence of the odor of drugs was given and a search was done.

Inside the vehicle, officers located a soda can cut in half which was charred and contained suspected heroin residue. The occupants were arrested and taken to the Garrett County jail, where they were all searched.

A search of Workman revealed a bag of heroin. She was not prosecuted on other charges of CDS possession of paraphernalia and possession of equipment for administering or distributing CDS.

In an unrelated case, Vicki Lee Curtis, 27, Grantsville, was found guilty for a CDS possession not marijuana charge, and was sentenced to two years with 18 months suspended, two years of supervised probation, and $257.50 in fines.

In March, Maryland State Police and the GCNTF executed a traffic stop of Curtis's vehicle for speeding. A K-9 scan of the vehicle was performed and a positive alert for the presence of drugs was given.

Curtis and a passenger were asked to exit the vehicle, and a search was performed which revealed a canister containing heroin, a folded piece of paper containing suspected heroin, a bag containing two needles, a charred spoon, and a tissue containing heroin. Digital scales were located in the driver's door, and four Darvocet pills, a schedule IV CDS, were found in a bottle.

Curtis was not prosecuted on charges of CDS possession of paraphernalia, CDS possession with intent to distribute narcotics, and possession of equipment for administering or distributing CDS.

In another district court hearing, Patrick Michael Vanderbilt, 21, Oakland, was found guilty for a CDS possession of marijuana charge, and was sentenced to 30 days, with 15 days suspended, and $57.50 in fines.

GCSO responded to Vanderbilt's residence in December 2008 for a bench warrant. After making contact with the defendant, he was placed under arrest and a search incident to arrest was performed. The search revealed a bag of suspected marijuana and rolling papers inside of Vanderbilt's sweatshirt. He was transported to the Garrett County Detention Center to await a bond hearing.

Joseph Douglas Fowler, 43, Friendsville, was handed a guilty verdict for a CDS possession of marijuana charge, and was sentenced to 30 days, with 24 days suspended and six days of credit time served, one year of unsupervised probation, and $57.50 in fines.

MSP and GCNTF responded to a report of a reference to drugs found on a subject in the Garrett County jail. Fowler had recently been arrested on the strength of a district court bench warrant.

After a search of Fowler, a bag of suspected marijuana was located in the defendant's boot. He was not prosecuted for a CDS possession of paraphernalia charge.

Timothy Allen Welch, 43, Oakland, was found not guilty for two charges of second degree assault and one charge of violation of a protective order. His charges were from October 2008, stemming from a domestic dispute involving two other adults.

Franklin Lane Cogley,

Continued on Page C-14

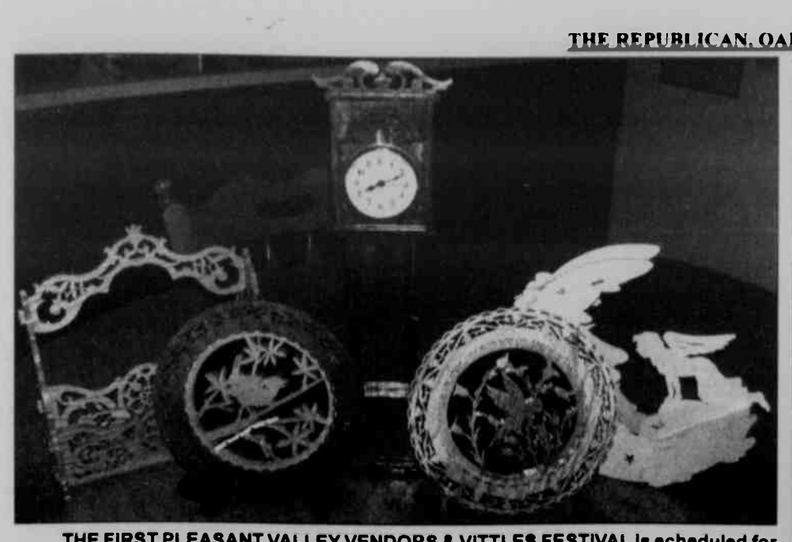

THE FIRST PLEASANT VALLEY VENDORS & VITTLES FESTIVAL is scheduled for Friday and Saturday, May 22 and 23, from 10 a.m. to 7 p.m. in a joint affort, tha rasidants of Pleasant Valley are providing a venue for local artisans and cottage industries to "show off" their wares. Woodworkers, jewelry makers, and other artisans will be featured in the "Artisans' Arena," located along Shady Dell Road. Some of the artisans' products are pictured. To complement the vendor sales, several yard and bake sales will be held in the Pleasant Valley area. "Vittles" will also be part of the festivities. The Gortner Union Church, located along Mason School Road, will hold a sausage gravy and biscuit breakfast on Saturday morning. Plus, a soup, salad, and dessert bar will be held on Saturday and Sunday afternoons at the Pleasant Valley Community Center, located along Joni Miller Road. A portion of proceeds from all of the food sales during the two-day event will go toward various local charities. "Every effort is being made to make this kickoff to summer a most memorable occasion, with the intention of it becoming a yearly tradition," said an event organizer. There will be maps available at various locations throughout the valley, designating where the featured activities will take place, beginning in Mtn. Lake Park and following U.S. Rt. 219 south to Red House. Those interested in sharing in this new event by having a yard or bake sale or participating as a crafter or vendor are asked to send an e-mail as soon as possible to pvartisan@hotmail.com.

NOTICE OF ELECTION

TOWN OF MOUNTAIN LAKE PARK

For the purpose of electing

Mayor and two Councilpersons

Certificates of Nomination may be obtained and filed at the Mountain Lake Park Town Hall, Monday through Friday, 8:00 a.m. to 4:00 p.m. All persons desiring to file for those offices must do so no later than 4:00 p.m. on Monday, June 1, 2009.

If not more than two persons file for the Office of Mayor and not more than four persons file for Council a Primary Election WILL NOT be held.

Anyone wishing to obtain an Absentee Ballot for the 2009 General Election may do so by requesting the application in person or in writing; this application MUST BE returned to the Mountain Lake Park Town Hall no later than Monday, July 6, 2009.

If needed, a **Primary Election** will be held on Tuesday, June 9, 2009, at the town hall. Polls will be open 9:00 a.m. until 6:00 p.m.

If needed, a **General Election** will be held on Tuesday, July 14, 2009, at the town hall. Polls will be open 9:00 a.m. until 6:00 p.m.

By authority of the
Mayor and Town Council
Mountain Lake Park, Maryland 21550

Furnishing Your Home For Over 43 Years

RODERICK
Quality Leaves No Regrets

203 Main St.
Westernport, MD
Open Mon., Wed., Fri. 10-8;
Tues. & Thurs. 10-5; Sat. 10-4
Closed Sunday
301-359-0451 www.roderickoutlet.com

• Sealy • Ashley
• Berkline • Flexsteel
• Lay-Z-Boy
• Benchcraft
• Broyhill

•Free Delivery
•12 Months Same As Cash
All major credit cards accepted

www.DeepCreekRealty.com

Deep Creek Lake
7039114 $269,789
* Sought After Ski Cove
* 2 BR & 2.5 Bath
* Lakefront View/Dock
* Turn-key/Rental

Oakland
6973038 $185,000
* Oak Woodwork
* Completely Rewired
* Prewired for Cable
* Finished Lower Level

Deep Creek Lake
7017226 $339,900
* 3BR / 2 BA
* Fully Furnished
* Assigned Dock
* Swimming Pool on Grounds

Swanton
7030331 $164,900
* 5 BR / 3 BA
* Finished Full Basement
* 2-Car Garage
* Close to DCL & 495

Deep Creek Lake
6984012 $125,000
* Ridgeview Valley Community
* .51 Acre Homesite
* Access to Future Amphitheater, Indoor Pool & More
* Beautiful Views

Oakland
7030617 $198,000
* Close to Herrington Manor
* Retro Kitchen
* 2 Sided Fireplace
* Updated Office w/ Skylights

Deep Creek Lake
6955829 $299,999
* Ski In-Ski Out
* Convenient Slope Access
* Fully Furnished
* Lake Access

Oakland
7042455 $1,295,000
*6000+ Sq Ft
* Captivating Lake Views
*Fishing & Swimming on Site
*2600+ Sq Ft Heated Workshop

Grantsville
7032106 $50,100
* 209' On the Casselman River
* 1.42 Acres For Picnics
* Some of the Area's Finest Fishing
* Beautiful Views

Hazelton, WV
7011646 $158,360
* Beatiful Cabin on 4 Acres
* Cathedral Ceilings
* Cyprus Siding
* 3 BR / 2 BA

Swanton
6775219 $199,900
* Finished Full Basement
* Enclosed Back Porch
* 4 Miles to Paper Mill
* Convenient to Savage River

Oakland
7018683 $196,900
* 3BR / 3 BA & Office
* 2-Car Garage
* 2+ Acres
* Full Attic & Basement

COLDWELL BANKER

DEEP CREEK REALTY

Each Office is Independently Owned and Operated
Visit us soon at www.DeepCreekRealty.com
or stop by our office
24439 Garrett Highway, McHenry, MD 21541
(in McHenry Plaza)

8:30 AM-6:00 PM
7 Days a Week

301-387-5303 • 800-252-7335

Ridgeview Valley
it's in your nature

Sales By: COLDWELL BANKER REALTY
Each Office is Independently Owned and Operated

RIDGEVIEW VALLEY STIMULUS PLAN FOR GARRETT COUNTY

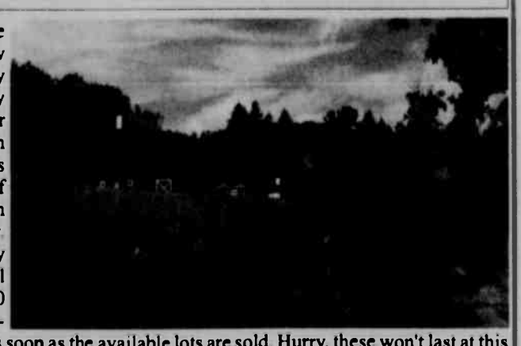

For a limited time, the developers of Ridgeview Valley are offering a very special package for a very special community. For thirty days only, you can choose from 10 different lots at the unheard of price of $50,000 if you plan on building on it immediately. Or, if you're not quite ready to build now, you can still take advantage of a $70,000 price. This sale will absolutely end on May 17th, or as soon as the available lots are sold. Hurry, these won't last at this price! Call Pat Kane today for details. 301-387-5303

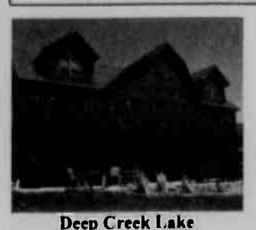

Deep Creek Lake
7042577 $950,000
* Lake Access
* Golf Course, Tennis Courts etc.
* Stereo Surround Sound & Outside Speakers
* Home Warranty & so much more!

Alpine Lake, WV
6743131 $299,900
* Located On Double Lot
* 3 BR / 2 BA
* Stone FP / Vaulted Ceiling
* Screened-In Porch

PROPERTY MANAGEMENT AND RENTALS
•**Vacation Rentals** — a wide variety of homes, chalets, and condos.
•**Long-Term Residential Rentals** — in town or country.
•**Property Management** — professional management for your recreational or residential property.

OPEN HOUSES

Deep Creek Lake
6791785 $779,000
* Lakefront
* 5 BR / 3 BA
* Hot Tub & Campfire Area
* Type A Dock
565 Skippers Point Rd
Sunday 3rd 12-4pm

Deep Creek Lake
7032515 $579,900
* Geothermal Heating & Cooling
* Tankless Water Heater
* Brand New Model Home
* 4 BR / 3BA / 2 Halves
55 Golden Meadow Ln
Every Saturday & Sunday 11am-6pm

© 2009 Coldwell Banker Corporation. An Equal Opportunity Company. Equal Housing Opportunity. Each office is an independently owned and operated member of Coldwell Banker Real Estate Corporation. In Canada, each office is an independently owned and operated member broker of Coldwell Banker Affiliates of Canada. www.coldwellbanker.com

FRIENDSVILLE NEWS

CEMETERY CLEANUP

Cleanup day at the Sand Spring Cemetery will be this Saturday, May 2, beginning at 9 a.m. Everyone is welcome to come help

DIABETES WORKSHOP

Free classes will be held May 22 and June 19 from 9 a.m. to noon at the Pleasant Valley Community Center, near Oakland, for those interested in learning about controlling diabetes, losing weight, counting carbohydrates, reading food labels, and more. The instructor will be Dr. Jennifer Bentlejewski, registered and licensed dietitian.

For more information or to register to attend, persons may telephone 301-334-6960. The classes are being sponsored by the University of Maryland Cooperative Extension and Garrett College. Seating is limited, so persons are urged to call soon to register.

SPRING CLEANUP

The mayor and town council are sponsoring a spring cleanup this week, April 27 – May 2, for residents of Friendsville. Residents are encouraged to clean up lawns and vacant lots, and dispose of worn-out furniture, broken appliances, and useless items.

Trash removal was held as usual today, April 30, and pick-up of large items will be held on Saturday, May 2, beginning at 8:30 a.m. Residents who do not pay for garbage collection may contact Town Hall to inquire about cleanup fees.

ASHER GLADE CHURCH OF THE BRETHREN

There will be a youth group meeting this Sunday, May 3, at 4 p.m. Church camp forms are to be in to Roy or Sonnie Umble by May 17 for those youth wishing to go to camp.

The Ladies Aid will meet Tuesday, May 5, at 7 p.m. at the church.

A congregational board meeting will be held Friday, May 8, at 7 p.m.

ROUTE 40 STUDENTS OF THE MONTH NAMED – Students at Route 40 Elementary School were recently recognized for their achievements. Pictured above are students who were chosen for the academic achievement award. In the front row, from left, are Trinity Friend and Madilynn Magruder. In the second row are Miranda Rounds, Seth Bagley, Madison Dolchan, Abby Wilson, Annie Moon, and Nick Walker. Pictured below are students who were recognized for exhibiting the character traits of courage and facing challenges. In the front row are Aubree Raley and Summer Yutzy. In the back row are Lane Rounds, Blake Gordon, Jonathan Gordon, Steven Yutzy, Shyanne Yutzy, and Josie Durst.

THE WISHING WELL
by Lucretia Sines

Kenny Sines notes his appreciation to everyone for their prayers, cards, and visits during his recovery from surgery.

Edna Sines would like to thank everyone for their prayers, cards, and visits during her recent stay in rehab.

BENEFIT DINNER

There will be a benefit spaghetti dinner served Friday, May 15, from 4 to 8 p.m. at the Northern Garrett County Rescue Squad building in Friendsville. The cost is $7 for adults and $4 for those 12 and under. Take-outs will be available. All proceeds will benefit Kenny Sines, who recently underwent surgery for prostate cancer. The event is being sponsored by the rescue squad.

TOWN NEWS

The town will be participating in "Tire Amnesty Day" that is sponsored by Garrett County Solid Waste & Recycling. However, tires will be collected on Friday, May 8, instead of May 9. This is for passenger tires only. Tires may be on or off the rims. Residents who have tires for pick-up are asked to call Town Hall, 301-746-5919.

There will be a public hearing on Monday, May 4, at 6:30 p.m. to review the progress and status of the currently funded Chestnut Street parking improvement project and the Inflow and Infiltration Reduction Project through a Community Development Block Grant.

The hearing will also be to obtain the views of citizens on community development and housing needs, and to offer citizens the opportunity to hear and review plans for application which the mayor and town council propose to submit to the Maryland Dept. of Housing and Community Development through the CDBG program. The project being considered for inclusion in the application is the construction of a pedestrian bridge over Bear Creek.

There will be a public hearing on Thursday, May 14, at 6:30 p.m. to obtain the public's input into the final draft of the town's comprehensive plan. Jakubiak and Associates will be on hand to answer any questions that the public may have.

The next mayor and town council meeting is scheduled for next Monday, May 4, at 7 p.m.

The next Community Legacy meeting is scheduled for Thursday, May 6, at 7 p.m. at Town Hall.

WOW NEWS

Woodmen of the World Lodge 45 will be holding Join Hands Day this Saturday, May 2, beginning at 10 a.m. The next meeting of Lodge 45 will be held at the lodge pavilion on May 21 at 6:30 p.m.

RABIES CLINIC

There will be a rabies clinic at Friendsville Elementary School next Thursday, May 7, from 5 to 6 p.m. The cost is $5 per animal.

G'ville VFD Plans Chicken, Rib BBQ

The Grantsville Volunteer Fire Department will host a chicken and rib barbecue on Saturday, May 2, from 11 a.m. to 4 p.m. at the Grantsville fire hall along Springs Road.

Dinners will include a chicken or rib entrée, baked beans, coleslaw, and a roll for $7.50. Entrees are also available without the sides for $6.50.

All proceeds will benefit the Grantsville FVD.

G'ville Museum Opening Day Is Set For May 15

The Grantsville Community Museum is set to open on Friday, May 15. During the summer, it will be open every Friday and Saturday from 1 to 4 p.m.

Volunteers are needed to help in the museum during these hours. Each volunteer will have the opportunity to learn about each item on display in the museum in order to discuss the items with visitors. Museum curator Earleena Tressler and local historian/museum board member Maxine Beachy Broadwater will help the volunteers with the history of the artifacts on display.

Residents of the area are encouraged to bring historical artifacts that can be donated or loaned for display. Artifacts will be reviewed by the artifact committee for display in the museum.

The Grantsville Community Museum is the home of the Leo Beachy photography exhibit. It contains numerous black and white photographs taken by the famous Grantsville photographer. Broadwater, Beachy's niece, has saved many of his glass negatives from destruction, and has a goal to preserve his legacy.

More photos have recently been added to the display, and a presentation created by WQED Public Television of Pittsburgh, Pa., is available for viewing at the museum. The film is called *Leo Beachy's Legacy*.

ONE OF THE "MYSTERY" ITEMS on display at the Grantsville Community Museum when it opens on Friday, May 15, will be the artifact pictured above. The museum will be open every Friday and Saturday during the summer from 1 to 4 p.m. Visitors are encouraged to view the displays and discover what the pictured item was used for. Another picture will appear in next week's edition of *The Republican*. Volunteers and artifacts are also needed at the museum. See story for details.

Copies are also available for purchase, with proceeds going to the museum.

A new stained glass window, created by Richard Kriley, a member of the museum board of directors, has been installed above the main entrance of the museum. It joins another window that was designed by a Grantsville Elementary School student and created by Kriley.

Residents of the Grantsville area are encouraged to visit the museum and help to identify persons in pictures on display there. Many of the photos were taken in the early 1900s in the Grantsville area.

Visitors may also find out the identity of the item shown in the picture accompanying this article, and one that will be published in next week's edition of *The Republican*.

The museum is a branch of the Garrett County Historical Society museum in Oakland.

For more information, persons may contact Tressler at 301-895-5314 or Broadwater at 301-895-5124.

Private visits to the museum can be made by appointment.

Tax-deductible donations can be sent to Grantsville Community Museum, P.O. Box 413, Grantsville, 21536.

General, Endoscopic, Laparoscopic & Gynecologic
Including: Gastroscopy • Colonoscopy • Laparoscopies: Gallbladder Removal • Hernia Repair • Tubal Sterilization Breast Surgery • Abdominal & Vaginal Hysterectomy Female Bladder Surgery • D&Cs • Pediatric Surgery Ano-Rectal Disorders
In Office Services:
Flexible Sigmoidoscopy • Skin Cancer & Lesion Removal Endometrial Biopsy • Hemorrhoid Treatment Including Banding • Breast Biopsy & Aspiration • Sclerotherapy for Spider & Varicose Veins • Vasectomy • Colposcopy
Charles A. Walch, MD, F.A.C.S.
Board Certified
Garrett Surgical Group, P.A.
301-334-8282
1-888-476-8432
24-hour availability • Most insurance plans accepted
311 North Fourth St., Suite 4, Oakland, MD 21550

Deer Park Auto
424 Edgewood Drive, Deer Park, MD 21550
301-334-9321
MARYLAND INSPECTIONS
• CARS & TRUCKS UP TO 10,000 LB GVW
• TRAILERS UP TO 20 FEET IN LENGTH
• MOTORCYCLES & 3 WHEELED VEHICLES
Complete Mechanical Repair
Foreign & Domestic Vehicles
• Major & Minor Mechanical Repairs
• Tune-Ups & Brake Jobs
• Routine Maintenance
• Computerized Diagnostics
• Air Conditioning Service
OPEN Monday – Friday 8:30 am – 4:30 pm Closed Weekends
We Accept Used Car Warranties

Edwards Construction
WV044560 MHBR No. 3167

Garages and Pole Buildings
Steel and Shingle Roofs
Remodeling and Additions
Masonry - Bricks, Blocks, Stone
Concrete - Floors, Sidewalks
Decks, Drywall, Excavation
and more!
Call for your free estimate today!
Steve Edwards, Owner
Oakland, MD
301-616-6465

Law Offices of Gary Harriger, LLC
• BUSINESS & EMPLOYMENT LAW
• REAL ESTATE
• CONTRACT & LEASES
• ESTATE PLANNING & WILLS
148 Main Street
Grantsville, MD 21536
301-895-3331
Fax: 301-895-4430
gharriger@alleghenylife.com

THE BALANCED BODY
Studio and Wellness Center
ZUMBA GOLD
Low Impact - great for beginners!
Classes: Mondays at noon, Tuesdays at 9 am & Fridays at noon
ZUMBA FITNESS
Classes: Tuesdays at 6 pm & Saturdays at 10:30 am
Join the Party!
www.balancedbodystudio.com
(intersection of Glendale Rd and Rt 219) at Deep Creek Lake, MD. Located at Dry Dock Plaza 301-387-7585

Goodwill
Retirement Community
Independent Living Cottage
Open House
Friday, May 8
3:00 p.m. - 6:00 p.m.
Saturday, May 9
10:00 a.m. - 2:00 p.m.
263 Killdeer Lane
Grantsville, MD
1 mile north of Grantsville on Dorsey Hotel Road

The Goodwill Retirement Community Village offers opportunities for an active lifestyle without the responsibilities of home maintenance. Come learn of the benefits of a
Continuing Care Retirement Community
For more information call Janet Kepple at 301-895-5194 ext. 230

Local 4-H Youth Honored During Volunteer Week

The Garrett County 4-H program celebrated National Volunteer Week, April 19 to 25, by honoring 4-H club members and volunteer leaders. This year, 31 youth members received the President's Volunteer Service Award, a national honor offered in recognition of volunteer service.

"These 31 young people collectively recorded an impressive 4,112 hours of community service in 2008," stated Ann Sherrard, extension educator.

The 4-H members provided community service by improving the environment, raising money for charitable causes, working on community projects, and volunteering as counselors.

"National Volunteer Week celebrates the spirit of service in America and honors those who demonstrate character through acts of kindness, generosity, and citizenship," a spokesperson said. "4-H membership provides opportunities for young people to work as individuals or with others in their club to accomplish important service projects."

In addition to the youth volunteers, the 4-H program recognizes the service of adult volunteer leaders. Volunteer leaders support the 4-H work of members in community clubs across the county. They provide leadership at educational events, organize recreational activities, and assist members with their community service projects.

Other volunteers assist at the Garrett County Fair, 4-H Camp, and throughout the year serving as judges, mentors, and advisors.

4-H MEMBERS HONORED – Several local 4-H club members and volunteer leaders were honored recently in celebration of National Volunteer Week. See story. Pictured above, front row, from left, are Jordon Grove, Justin Maust, Jason Shingler, Zachery Pritts, Logan Jefferies, and Kevin Maust. In the second row are Colton Grove, Levi Lantz, Kara Savage, Jessica Steyer, Andrea Steyer, Katelyn Gnegy, Jessica Cooper, and Brittany Diehl. In the back row are Greg Tichnell, Mikall Perrine, Aaron Lantz, J.B. Gnegy, Gary Pritts, Toby Grove, Kevin Haenftling, and Derrick Maust. Not available for the photo were Kelsey Bender, Andrew Lucas, Kendrick Bender, Lake Sherrard, Madison Gallagher, Miranda Bender, Beck Sherrard, Jeffery Bender, and Shawnna Shaffer.

"National Volunteer Week recognizes these adult leaders who spend many hours each year to support the development of life skills in the young with which they work," Sherrard said.

30-Day Public Meeting Slated By Maryland DNR

The Maryland Department of Natural Resources (DNR) Forest Service will conduct an online public meeting for 30 days to solicit comments on the proposed 2010 fiscal year work plans for four state forests: Green Ridge, Pocomoke, Potomac/Garrett, and Savage River. The proposed work plans are currently available for public viewing and comment until May 24.

"Public input will ensure that our state forests' resources are prudently managed for the benefit of our citizens and the resource itself," said DNR Forest Service director Steve Koehn. "I encourage Marylanders to contribute their ideas and suggestions to enhance the quality of our state forests."

These annual work plans identify the work that is to be accomplished on the forest in the next fiscal year within the scope of the forests' long-range management plan. The work that will be accomplished includes silvicultural operations, maintenance, and construction projects, as well as other work to be performed on the forest.

This public forum is the third step in a three-step review process to establish the work plan. The first was an internal review by a team of resource professionals from the fields of wildlife, fisheries, heritage, forestry, recreation, water resources, and resource planning. The second step was a review by an appointed advisory committee. After the period of comment, the forest manager will make final adjustments to the plan.

Participants can offer comments online through an e-mail link for each specific state forest's annual work plan. Each proposal is accompanied with a description, field data summary, objective, and a map of the vicinity.

All comments should be specific for each annual work plan. Comments that are too general or vague may make it difficult to utilize concerns and expertise in making modifications to the work plan proposals.

Persons may view the annual work plans for Green Ridge, Pocomoke, Potomac/Garrett, and/or Savage River state forests.

Comments should be e-mailed to DNR Forest supervisor Jack Perdue at jperdue@dnr.state.md.us.

For more information about Maryland's state forests, persons may visit www.dnr.maryland.gov/-forests/mdforests.asp.

RAM Notes

SERVICE LEARNING OPPORTUNITIES

Believe in Tomorrow Children's Foundation: Students may assist this organization by helping with the spring clean-up day on Saturday, May 16. For more information, persons may contact Mindy Weidman at 410-614-2560.

Garrett County Landfill Tire Amnesty Day: Students are needed to assist with directing traffic, unloading tires, handing out flyers, etc., on Saturday, May 9, beginning at 8 a.m. Those interested should contact Kim Madigan at 301-387-0322. Lunch and snacks will be provided.

The McHenry Highland Festival: Students are needed on Saturday, June 6, from 9 a.m. until approximately 5 p.m. A sampling of volunteer opportunities can be found at www.highlandfest.info/volunteers.html. Those interested should contact Paul Durham at pdurham@-cebridge.net.

Oakland Youth Softball: Students are needed to help with the concession stand. This opportunity is currently available with hours open Mondays through Fridays, beginning at 6 p.m. There are also hours available on Saturdays beginning at 4 p.m. Those interested should contact Becky Rogh at 301-334-6272.

Maggie's Light Foundation: Students are needed to assist with a spaghetti dinner to benefit the Garrett Special Needs Group on Saturday, May 2. For information and to sign, persons should contact Kim Sanders at 301-334-2069.

Ramp Dinner: Bayard Volunteer Fire Department will be holding a ramp dinner on Sunday, May 3. Students may assist by helping in the kitchen with serving and clean-up. For more information, persons should contact Robert Coffman at 304-693-7037 or 301-334-5117 after 5 p.m.

PUBLIC NOTICES ■ PUBLIC NOTICES

COHN, GOLDBERG & DEUTSCH, LLC
ATTORNEYS AT LAW
600 BALTIMORE AVENUE, SUITE 208
TOWSON, MARYLAND 21204
SUBSTITUTE TRUSTEES' SALE
OF IMPROVED REAL PROPERTY
4456 NATIONAL PIKE
GRANTSVILLE, MD 21536

Under a power of sale contained in a certain Deed of Trust from Emerson Mcclintock dated September 12, 2006, and recorded in Liber 1249, Folio 0611 among the Land Records of Garrett County, Maryland, with an original principal balance of $83,156.97, and an original interest rate of 10.340, default having occurred under the terms thereof, the Substitute Trustees will sell at public auction at the Courthouse door for the Circuit Court for Garrett County, on

May 15, 2009 AT 1:00 P.M.

ALL THAT FEE-SIMPLE LOT OF GROUND and the improvements thereon situated in Garrett County, MD, and more fully described in the aforesaid Deed of Trust. The property is improved by a dwelling.

The property will be sold in an "as is" condition and subject to conditions, restrictions and agreements of record affecting same, if any and with no warranty of any kind.

Terms of Sale: A deposit of $9,000.00 by cash or certified funds is required at the time of auction. Balance of the purchase price to be paid in cash within ten days of final ratification of sale by the Circuit Court for Garrett County. Interest to be paid on the unpaid purchase money at the note rate from the date of foreclosure auction to the date funds are received in the office of the Substitute Trustees. In the event settlement is delayed for any reason, there shall be no abatement of interest. Real estate taxes to be adjusted as of the date of foreclosure auction. All other public charges or assessments, including water/sewer charges, ground rent, condo/HOA dues, whether incurred prior to or after the foreclosure auction, and all other costs incident to settlement to be paid by the purchaser. Cost of all documentary stamps, transfer taxes and settlement expenses shall be borne by the purchaser. Purchaser shall be responsible for obtaining physical possession of the property. Purchaser assumes the risk of loss or damage to the property from the date of foreclosure auction forward. Purchaser agrees to pay to the Sellers' attorneys at settlement a fee of $295.00 for review of the settlement documents, and an additional fee of $295.00 for review of any motion which may be subsequently filed with the Court to substitute a purchaser herein.

If the purchaser shall fail to comply with the terms of the sale or fails to go to settlement within ten days of ratification of the sale, the Substitute Trustees may, in addition to any other available legal remedies, declare the entire deposit forfeited and resell the property at the risk and cost of the defaulting purchaser, in which case the purchaser agrees to pay attorneys' fees of $1,250.00, plus costs, to the Trustees. Purchaser waives personal service of any paper filed in connection with such a motion on himself and/or any principal or corporate designee, and expressly agrees to accept service of any such paper by regular mail directed to the address provided by said bidder at the time of foreclosure auction. In such event, the defaulting purchaser shall be liable for the payment of any deficiency in the purchase price, all costs and expenses of resale, reasonable attorney's fees, and all other charges due and incidental and consequential damages. The purchaser shall not be entitled to any surplus proceeds or profits resulting from any resale of the property. If the Substitute Trustees cannot convey insurable title, the purchaser's sole remedy at law or in equity shall be the return of the deposit. The sale is subject to post-sale confirmation and audit of the status of the loan with the loan servicer including, but not limited to, determination of whether the borrower entered into any repayment agreement, reinstated or paid off the loan prior to the sale. In any such event, this sale shall be null and void, and the Purchaser's sole remedy, in law or equity, shall be the return of his deposit without interest.

Edward S. Cohn, Stephen N. Goldberg,
Richard E. Solomon, Richard J. Rogers,
and Cari Clinton Shafer, Substitute Trustees

Mid-Atlantic Auctioneers, LLC
606 Baltimore Avenue, Suite 206
Towson, Maryland 21204
410-825-2900
www.mid-atlanticauctioneers.com

4/30-5/14(3)

BINGO
WEDNESDAYS
St. Peter's Social Hall
Corner of 4th and Oak St. 301-334-2202
Doors open at 5:30 p.m. Games start at 6:30 p.m.
$500 Jackpot
*Mystery number *Winner take all *Refreshments
NO admission under 18.

I asked my wife why there were so many dings on the driver's side of her Mercedes, she said the brakes must be bad on that side!

Lou DiCarlo
"The Stained Glass Man"
214 I St., Mtn. Lake Park, Maryland
301-334-8222

Send out your very best wishes and congratulations to your accomplished graduate of 2009, in our special Keepsake Graduation Section!
For just $25.00* we'll print your personalized message with a picture (optional).
*All ads must be pre-paid.
The Keepsake Graduation Supplement will be published in the June 11, edition of *The Republican.*
DEADLINE FOR ADS: WEDNESDAY, MAY 27 by 5:00 P.M.
For more information contact the advertising department at *The Republican* newspaper: 301-334-3963 or 301-895-5827
The Republican

PRE-CAST CONCRETE FOUNDATIONS
Warm, Dry and Easy To Finish Basement Installed in Just One day!
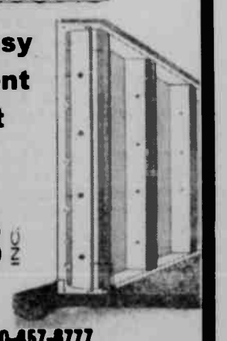
HUMBERSON HOMES INC.
US 219 North of McHenry
25254 Garrett Hwy., McHenry, MD 21541
301-387-6976 800-457-6777
Model on display for your inspection

CITIZEN SCRAP TIRE DROP-OFF DAY
MAY 9, 2009

Garrett County Residents
Get Rid of Your Old Scrap Tires Now
FREE OF CHARGE!
Up to 10 Tires Per Vehicle – One Visit per Resident & Vehicle
No Truck, Commercial or Agricultural Tires (17" or less)
Drop them off on May 9, 2009, at the
Garrett County Fairgrounds
Hours 9:00 am - 4:00 pm
or until receptacles are full.
For more information contact:
Kimberly Madigan - 301-387-0322
Citizen Scrap Tire Drop-Off Day is sponsored by the Maryland Department of the Environment and Maryland Environmental Service

PUBLIC NOTICES

INVITATION TO BID
CUSTODIAL CLEANING
& PAPER PRODUCTS

The Board of County Commissioners of Garrett County, Maryland will accept sealed bids for the purchase of various types of custodial cleaning and paper products as specified.

Bid documents and specifications may be obtained in person from the Garrett County Purchasing Department, 316 East Alder Street, Oakland, Maryland 21550. A copy of the bid documents can also be downloaded from the Purchasing Department's web site at www.garrettcounty.org/Purchasing/CurrentBids.aspx. Inquiries may be made by calling 301-334-5003.

Sealed bids must be submitted to the Garrett County Purchasing Department, 316 East Alder Street, Oakland, Maryland 21550, on or before Thursday, May 14, 2009, at 1:30 P.M. (local time). Sealed bids will be publicly opened and read aloud in the Commissioners' Meeting Room at 2:00 P.M. on May 14, 2009. All bidders are required to submit three (3) copies of their bid documents at the time of submission. All bids submitted should be enclosed in a sealed envelope and should be clearly marked "Custodial Cleaning & Paper Products Bid" on the outside of the envelope. Any bids received after the time due will not be considered for award and shall be retained as documentation for the bid file.

The Board of County Commissioners of Garrett County, Maryland reserves the right to accept or reject any or all bids, to cancel this invitation to bid and to waive technicalities in any part deemed to be in the best interest of Garrett County.

By Order of the Board
Brian E. Bowers, CPPB
Purchasing Agent
Garrett County
Purchasing Department

4/23-30(2)

Subscribe to *The Republican*

NOTICE OF APPLICATION
FOR STRIP MINE PERMIT RENEWAL

BARTON QUADRANGLE

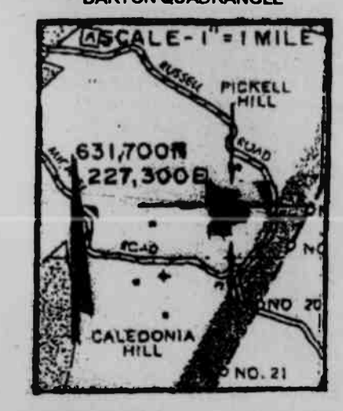

VICINITY MAP (1" = 1 mile)

Notice is hereby given that Tri-Star Mining, Inc., 2278 Michael Rd., P.O. Box 339, Barton, MD 21521, in compliance with Maryland's federally approved Surface Coal Mine Regulatory Program, has submitted an application for renewal of surface coal Permit No. SM-99-434. This application is for renewal of an existing permit only. The application does not add any area to the existing permit. The operation is located near Barton, Maryland, on the northeast side of Butcher Run, in Election District No. 11, Garrett County, MD.

Surface of the permit area is owned by BTC Developments, 2278 Michael Rd., Barton, MD, and the mineral is owned by BTC Developments and David Evans Heirs, 2278 Michael Rd., Barton, MD; 22818 Seldom Seen Rd., Lonaconing, MD.

The permit area is within the U.S. Geologic Survey Barton 7.5 minute quadrangle. (A vicinity sketch or written description of the boundaries shall be provided.)

Questions concerning this application may be directed to the Maryland Bureau of Mines, Permitting Section, 301-689-1440.

A copy of the application is available for public review at the Bureau of Mines, 160 South Water Street, Frostburg, MD, during normal office hours. Written comments on this application and requests for a public hearing will be received until June 15, 2009, by the Maryland Bureau of Mines, Permitting Section, 160 South Water Street, Frostburg, MD 21532. 4/23-5/14(4)
Attention: Permit No. SM-99-434.

SUBSTITUTE TRUSTEES' SALE
OF VALUABLE IMPROVED REAL ESTATE
Improved by premises known as
602 Overlook Pass, Unit 2C
McHenry, Maryland 21541

By virtue of the power and authority contained in a Deed of Trust from Edward Alan Mischler, dated November 9, 2007, and recorded in Liber 1241 at folio 277 among the Land Records of GARRETT COUNTY, Maryland upon default and request for sale, the undersigned Substitute Trustees will offer for sale at: Garrett County Circuit Court, 322 Alder Street, Oakland, Maryland on **May 15, 2009, at 3:00 p.m.**, all that property described in said Deed of Trust as follows:

Being known and designated as all that piece or parcel of land situate, lying and being in Election District No. 18, Garrett County, Maryland, designated as Unit 2-C, by the Plat titled DEEP CREEK HIGHLANDS NORTH OVERLOOK VILLAS, PHASE 1, recorded in Plat Book DKM 3, page 136, among the Plat Records of Garrett County, Maryland. Subject to the Declaration of Covenants, Conditions and Restrictions for the Deep Creek Highlands Subdivision recorded in Liber 927, page 480, one of the Land Records of Garrett County.

The property is improved by a dwelling.

The property will be sold in an "as is" condition and subject to conditions, restrictions, easements, encumbrances and agreements of record affecting the subject property, if any, and with no warranty of any kind.

Terms of Sale: A deposit in the fonn of cashier's or certified check, or in such other form as the Substitute Trustees may determine, at their sole discretion, for $60,000.00 at the time of sale. If the noteholder and/or servicer is the successful bidder, the deposit requirement is waived. Balance of the purchase price is to be paid within fifteen (15) days of the final ratification of the sale by the Circuit Court for GARRETT COUNTY, Maryland. Interest is to be paid on the unpaid purchase price at the rate of 8% per annum from date of sale to the date the funds are received in the office of the Substitute Trustees, if the property is purchased by an entity other than the noteholder and/or servicer. If payment of the balance does not occur within fifteen days of ratification, the deposit will be forfeited and the property will be resold at the risk and cost of the defaulting purchaser. There will be no abatement of interest due from the purchaser in the event settlement is delayed for any reason. Taxes, ground rent, water rent, and all other public charges and assessments payable on an annual basis, including sanitary and/or metropolitan district charges to be adjusted for the current year to the date of sale, and assumed thereafter by the purchaser. Condominium fees and/or homeowners association dues, if any, shall be assumed by the purchaser from the date of sale. The purchaser shall be responsible for the payment of the ground rent escrow, if required. The purchaser is responsible for any amount in excess of $250.00 for outstanding water bills, if any, incurred prior to the date of sale. Cost of all documentary stamps, transfer taxes, and all settlement charges shall be borne by the purchaser. If the Substitute Trustees are unable to convey good and marketable title, the purchaser's sole remedy in law or equity shall be limited to the refund of the deposit to the purchaser. Upon refund of the deposit, the sale shall be void and of no effect, and the purchaser shall have no further claim against the Substitute Trustees. Purchaser shall be responsible for obtaining physical possession of the property. Purchaser agrees to pay $250.00 at settlement to the attorney for the Substitute Trustees, for review of settlement documents. The purchaser at the foreclosure sale shall assume the risk of loss for the property immediately after the sale.

Deborah K. Curran, Laura H. G. O'Sullivan,
Stephanie H. Hurtey and Michelle M. Latta,
Substitute Trustees, by virtue of an instrument recorded in the Land Records of GARRETT COUNTY, Maryland

MCCABE, WEISBERG & CONWAY
8101 Sandy Spring Road #100
Laurel, Maryland 20707
301-490-1196 4/30-5/14(3)

REMINDER

All legal advertisements and public auctions submitted for publication in *The Republican* are now required to be emailed (preferred) or typed and delivered to our office prior to the deadline. No faxed copies will be accepted unless arrangements are made in advance. **PLEASE: NO ALL CAPS!**

The email address for these advertisements is **advertising@thereporublicannews.com**.

The mailing address is: ***The Republican*, P.O. Box 326, Oakland, MD 21550.**

The deadline for advertising is 5 p.m. on Tuesday prior to the Thursday publication.

Thank you for your cooperation.

DEPARTMENT OF THE ENVIRONMENT
AIR AND RADIATION MANAGEMENT ADMINISTRATION

NOTICE OF APPLICATION AND INFORMATIONAL MEETING

The Maryland Departmernt of the Environment, Air and Radiation Management Administration (ARMA) received a permit-to-construct application from WPO, Inc., on March 19, 2009, for a 150-ton-per-hour coal screen equipped with a 67 hp diesel engine. The proposed installation will be located on Table Rock Road, one mile South of U.S. Route 50, Oakland, Maryland 21550. An Informational Meeting will be held on May 12, 2009, at 7:00 p.m. at the Oakland Town Council Chambers, Oakland City Hall, 15 South Third Street, Oakland, Maryland 21550.

Pursuant to the Environment Article, Section 1-603(a), Annotated Code of Maryland, the Informational Meeting has been scheduled so that citizens can discuss the application and the permit review process with the applicant and the Department.

Copies of the application are available for public inspection. Ask for Docket #12-09 at the following locations during normal business hours:

Maryland Department of the Environment
Air and Radiation Management Administration
1800 Washington Boulevard
Baltimore, Maryland 21230

Ruth Enlow Library of Garrett County
Oakland Branch
6 North Second Street
Oakland, Maryland 21550
Tel. No. 301-334-3996

The Department will provide an interpreter for deaf and hearing impaired persons provided that a request is made for such service at least five (5) days prior to the meeting.

Further information may be obtained by calling Ms. Shannon Heafey at 410-537-4433.

George S. Aburn Jr., Director
Air and Radiation Management Administration

4/30 5/7(2)

DRAPER & GOLDBERG, PLLC.
803 Sycolin Road
Leesburg, VA 20175
703-777-2448

SUBSTITUTE TRUSTEES' SALE
OF IMPROVED REAL PROPERTY
4488 GORMAN ROAD
OAKLAND, MD 21550

Under a power of sale contained in a Deed of Trust from JULA MONTGOMERY, dated July 26, 2007, and recorded in Liber 1325, folio 0794 among the Land Records of GARRETT COUNTY, MD, default having occurred thereunder, the Sub. Trustees will sell at public auction at the Circuit Court for GARRETT COUNTY, located at 203 SOUTH 4TH STREET, OAKLAND, MD 21550, on

MAY 15, 2009, at 3:30 P.M.

ALL THAT FEE SIMPLE LOT OF GROUND and improvements thereon situated in GARRETT COUNTY, MD, and more fully described in above referenced Deed of Trust.

ALL THAT CERTAIN LOT, PIECE OR PARCEL OF LAND SITUATE IN ELECTION DISTRICT NO. 16 NEAR WHITE CHURCH, IN GARRETT COUNTY, MARYLAND, WHICH IS MORE PARTICULARLY DESCRIBED AS FOLLOWS: BEGINNING AT AN 18" DBH HICKORY TREE FOUND IN THE COMMON LINE OF MILITARY LOTS NOS. 193 AND 191; THENCE WITH A PARTY OF SAID COMMON LINE, WEST 164.82 FEET TO A FOUND 1/2 IP STANDING NORTH 89 DEGREES 49 MINUTES WEST 112.47 FEET FROM A 5/8" IP FOUND AT THE WESTERLY END OF SAID COMMON LINE; THENCE NORTH 36 DEGREES 15 MINUTES EAST 18.13 FEET TO A FOUND 1/2" IP; THENCE WITH A FENCE LINE NORTH 00 DEGREES 34 MINUTES WEST 226.58 FEET TO A FOUND 1/2" IP AT A BEND IN A FENCE; THENCE NORTH 08 DEGREES 26 MINUTES WEST 207.26 FEET TO A 5/8" IP; THENCE NORTH 61 DEGREES 11 MINUTES EAST 208.02 FEET TO A CORNER FENCE POST; THENCE SOUTH 58 DEGREES 53 MINUTES EAST 127.97 FEET TO A CORNER FENCE POST; THENCE SOUTH 01 DEGREE 08 MINUTES WEST 137.54 FEET TO AN IP; THENCE SOUTH 17 DEGREES 37 MINUTES WEST 158.78 FEET TO AN IP SET BY A FENCE POST IN THE WESTERLY MARGIN OF A FARM LANE; THENCE WITH SAID WESTERLY MARGIN SOUTH 32 DEGREES 18 MINUTES EAST 160.06 FEET TO A FOUND 1/2" IP; THENCE SOUTH 68 DEGREES 07 MINUTES WEST 150.74 FEET TO THE BEGINNING.

Terms of Sale: A deposit $12,000.00 by cash or certified check. Balance of the purchase price to be paid in cash within ten days of final ratification of sale by the Circuit Court for GARRETT COUNTY. Time is of the essence as to the purchaser. If the purchaser defaults, the deposit shall be forfeited and the property shall be resold at the purchaser's risk and expense. In the event of a resale, the defaulting purchaser shall not be entitled to receive any benefit from the resale, including, but not limited to, additional proceeds or surplus which may arise therefrom. Interest to be paid on the unpaid purchase money at the rate pursuant to the Deed of Trust Note from the date of sale to the date funds are received by the Substitute Trustees. There will be no abatement of interest in the event additional funds are tendered at the time of sale or any time prior to settlement or if the settlement is delayed for any reason. In the event that the Secured Party executes a forbearance agreement with the borrower(s) described in the above-mentioned Deed of Trust, pr allows the borrower(s) to execute their right to reinstate or pay off the subject loan, prior to the sale, with or without the Substitute Trustee's prior knowledge, this Contract shall be null and void and of no effect, and the Purchaser's sole remedy shall be the return of the deposit without interest. Purchaser shall pay for documentary stamps, transfer taxes arid settlement expenses. Taxes, ground rent, water rent, condominium fees and/or homeowner association dues, all public charges/assessments payable on an annual basis, including sanitary and/or metropolitan district charges, if applicable, shall be adjusted to the date of sale and assumed thereafter by the purchaser. The purchaser is responsible for any amount in excess of $500.00 of outstanding water bills, if any, incurred prior to the date of sale. Purchaser shall be responsible for obtaining physical possession of the property. Purchaser assumes the risk of loss or damage to the property from the date of sale forward. If the Substitute Trustee(s) are unable to convey insurable title for any reason, but not limited to post sale audit by the Trustee or lender, or a resale is to take place for any reason, the purchaser(s) sole remedy in law or equity shall be limited to a refund of the aforementioned deposit. In the event the sale is not ratified for any reason, the Purchaser's sole remedy, at law or equity, is the return of the deposit without interest. Purchaser agrees to pay $275.00 at settlement, to the Seller s attorney, for review of the settlement documents.(File # 217008)

L. DARREN GOLDBERG, JAMES E. CLARKE,
RENEE DYSON, SUBSTITUTE TRUSTEES

Harvey West Auctioneers
300 E. Joppa Rd
Hampton Plaza - Suite 1103
Baltimore, MD 21286
www.hwestauctions.com
410-769-9797

4/30-5/14(3)

PUBLIC NOTICE
REQUEST FOR PROPOSALS
RFP 10-102: FY 2010 Partners After School and Summer Programs

ISSUE DATE: April 30, 2009

Description of Desired Services:
Under the supervision of the Garrett County Partnership's President/CEO or his/her designee, the selected bidder shall be responsible for providing *after school and summer programs* for the Garrett County Partnership for Children and Families, Inc. as described in the "RFP 10-102: FY 2010 Partners After School and Summer Programs Response Specifications" document.

Issuing Organization and Legal Authority:
Garrett County Partnership for Children and Families, Inc. / Local Management Board
Contracts Officer: Crystal Stewart, President/CEO
cstewart@garrettpartnership.org
12423 Garrett Highway, Oakland, MD 21550; TEL: 301-334-1189; FAX: 301-334-1893

Obtaining Specifications and Response Documents:
RFP 10-102 Response Specifications documents, including required attachments, will be available for download at the Garrett County Partnership website at: http://www.garrettpartnership.org beginning April 30, 2009. Follow the "RFP 10-102" link at the top of the page.

Proposal Submission Process:
Sealed proposals subject to the conditions listed in the RFP 10-102 Response Specifications document will be received until 4:30 P.M. on **May 29, 2009**. 4/30,5/7(2)

TRUSTEE'S SALE

Trustee's Sale of valuable fee simple property improved by premises known as **93 BRENNEMAN LANE, McHenry, MD 21541**. By virtue of the power and authority contained in a Deed of Trust from **KRISTEN MEININGER AND RICHARD BYWATER**, dated September 13, 2006, and recorded in Liber 1249 at Page 0564 among the land records of the COUNTY OF GARRETT, in the original principal amount of $640,000.00 with an interest rate of 5.75%. Upon default and request for sale, the undersigned trustees will offer for sale at public auction at the front of the Courthouse for the COUNTY OF GARRETT, 203 S. 4th Street, Oakland, Maryland, on **May 6, 2009 at 5:00 P.M.**, all that property described in said Deed of Trust including but not limited to:

All that lot, piece or parcel of land situate, lying and being in Election District No. 18, Garrett County, Maryland, designated as Lot No. 10, The Summit III Subdivision, as shown on a plat recorded in Plat Case DKM File 2, page 287, one of the Plat Records of Garrett County, Maryland.

BEING a part of the same property which was conveyed unto D. C. Development, LLC by deed from Karen F. Spiker, Trustee, dated December 21, 1994 and recorded in Liber No. 644, page 351, one of the Land Records of Garrett County, Maryland.

SUBJECT to the Declaration of Covenants, Conditions and Restrictions for The Summit III Subdivision recorded in Liber 937, follo 550, one of the Land Records of Garrett County, Maryland.

BEING the same property conveyed to the Borrowers herein by deed of even date herewith to be recorded among the Land Records of Garrett County, Maryland.

Said property is in fee simple and is improved by a dwelling and is sold in "as is condition" and subject to all superior covenants, conditions, liens, restrictions, easement, rights-of-way, as may affect same, if any.

TERMS OF SALE: A deposit of $25,000.00 cash or certified funds shall be required at the time of sale. The balance of the purchase price with interest at 6% per annum from the date of sale to the date of payment will be paid within TEN DAYS after the final ratification of the sale. Adjustments on all taxes, public charges and special or regular assessments will be made as of the date of sale and thereafter assumed by purchaser. If applicable, condominium and/or homeowner association dues and assessments that may become due after the time of sale will be the responsibility of the purchaser. Title examination, conveyancing, state revenue stamps, transfer taxes, title insurance, and all other costs incident to settlement are to be paid by the purchaser. Time is of the essence for the purchaser, otherwise the deposit will be forfeited and the property may be resold at risk and costs of the defaulting purchaser. If the sale is not ratified or if the Substitute Trustees are unable to convey marketable title in accord with these terms of sale, the purchaser's only remedy is return of the deposit. Trustee's File No. 08-135829. 11-C-08-010768 LOAN TYPE = Conventional.

John S. Burson, William M. Savage,
Gregory N. Britto, Jason Murphy, Kristine D. Brown
and Erik W. Yoder, Substitute Trustees.

SHAPIRO & BURSON, LLP
13135 LEE JACKSON HWY., SUITE 201
FAIRFAX, VA 22033
410-769-9797

Harvey West Auctioneers
300 E. Joppa Rd.
Hampton Plaza, Suite 1103
Baltimore, MD 21286
www.hwestauctions.com
410-769-9797

4/16-30(3)

DEPARTMENT OF THE ENVIRONMENT
AIR AND RADIATION MANAGEMENT ADMINISTRATION

NOTICE OF TENTATIVE DETERMINATION,
PUBLIC HEARING, AND OPPORTUNITY
TO SUBMIT WRITTEN COMMENTS

Pursuant to regulations governing the control of air pollution in the State of Maryland, COMAR 26.11.02.10, the Maryland Department of the Environment (the "Department") is considering a permit-to-construct application from Maryland Energy Resources, LLC, received on January 12, 2009, for one 500-ton per hour coal screen equipped with a wet suppression system. The proposed coal screen will be located at the Casselman Mine, Durst Road, Grantsville, Maryland 21536.

The issuance of the Permit-To-Construct for this facility will be the subject of a Public Hearing to be held at 7 P.M. on May 11, 2009, at the Grantsville Elementary School, 120 Grant Street, Grantsville, MD 21536. Representatives from the Department and the Company will be available at the hearing to answer questions pertaining to the application.

The Department has made tentative determination that the Permit-To-Construct can be issued. A final determination on issuance of the permit will only be made after review of all pertinent information presented at the public hearing or received in written comments. Copies of the Department's tentative determination, the application, the draft permit to construct with conditions, and other supporting documents are available for public inspection. Ask for Docket #04-09 at the following locations during normal business hours.

Maryland Department of the Environment
Air and Radiation Management Administration
1800 Washington Boulevard
Baltimore, MD 21230

The Ruth Enlow Library of Garrett County
Grantsville Branch
102 Parkside Drive
Grantsville, MD 21536
Phone: 301-895-5298

Persons who wish to make a statement concerning this application at the hearing are requested to provide the Department with a copy of their statement. In lieu of oral statements at the hearing, written comments may be submitted at the time of the hearing or to Ms. Shannon Heafey, Air Quality Permits Program, Air and Radiation Management Administration, 1800 Washington Boulevard, Baltimore, MD 21230, no later than 30 days from the date of the notice of tentative determination or within 5 days after the hearing, whichever is later.

The Department will provide an interpreter for deaf and hearing impaired persons provided that a request is made for such service at least five (5) days prior to the hearing.

Further information may be obtained by calling Ms. Shannon Heafey at 410-537-4433.

George S. Aburn, Jr., Director
4/30-5/7(2) Air and Radiation Management Administration

NOTICE OF APPLICATION FOR STRIP MINE PERMIT

Notice is hereby given that **LAOC Corporation, 3388 George Washington Highway, Oakland, Maryland 21550**, has submitted an application to the Maryland Bureau of Mines for a surface coal mine operations permit. The proposed operation occupies a 14-acre tract on the west side of the North Prong of Lostland Run, 4.5 miles southwest of Deer Park, Election District 10, Garrett County; 575,600 N / 160,700 E. Access to the site is from Potomac Camp Road a continuation of Upperman Road which lies approximately 2.0 miles oast of the intersection of Boiling Spring Road and Bethlehem Road.

Surface and minoral of the area to be mined is owned by Douglas and Curtis Tasker, 1129 Sanderson Road, Chesapeake, VA 23322. The permit is located within the US Geologic Survey Deer Park, MD, 7.5 minute quadrangle, the boundaries being shown on the attached sketch.

The application includes plans to construct 1 pond to control sediment and stormwater on the mining area. In addition to a surface coal mining permit the construction of the pond will require a separate small pond approval from the Bureau of Mines.

A copy of the application, which includes the pond plans for the small pond approval, is available for public review at the Garrett County Permits and Inspections Office, 2008 Maryland Highway, Mountain Lake Park, Maryland 21550, and Maryland Department of the Environment (Bureau of Mines) Office, 160 South Water Street, Frostburg, Maryland 21532, during normal office hours. Questions concerning any aspect of the application may be directed to: Robert L. Dugan Jr., DUGAN ASSOCIATES, 301-689-1568, or the Maryland Bureau of Mines, Permit Section, 301-689-1440. A public hearing will not be held on this activity unless requested. Written comments, requests for a public hearing, and requests to be included on the interested persons list regarding this application, will be received until May 30, 2009, by the Director, Maryland Bureau of Mines, 160 South Water Street, Frostburg, Maryland 21532.

Future notices about this application will be provided by mail to those persons that submit comments, request a public hearing, or request to be included o the list of interested persons. 4/9-30(4)

GARRETT COUNTY
NOTICE OF PUBLIC HEARING
May 12, 2009

The Board of Garrett County Commissioners will conduct a Public Hearing to obtain the views of citizens on community development and housing needs, and to offer citizens the opportunity to hear and review plans for applications which the Board of Garrett County Commissioners propose to submit to the MD Department of Housing and Community Development for funding through the Community Development Block Grant (CDBG) Program. The projects being considered for inclusion in the CDBG application are a GIS Infrastructure Mapping Project and a County-wide Furnace Rehab and Replacement Project. The GIS Mapping project will involve the mapping of the infrastructure systems of the Department of Public Utilities and the infrastructure systems of the incorporated municipalities. The second project will involve funding to allow for furnace repair or replacement as part of an overall weatherization program currently offered on a county-wide basis. The hearing will be held in the Garrett County Commissioners' meeting room in the Courthouse at 203 South Fourth Street in Oakland on May 12, 2009, at 10:00 a.m.

The Maryland Community Development Block Grant Program is a federally sponsored program designed to assist units of general local government with activities directed toward neighborhood and housing revitalization, economic development and improved community facilities and services.

Maryland's Program is administered by the Department of Housing and Community Development, in close cooperation with the Department of Business and Economic Development.

The Maryland Program reflects the State's economic and community development priorities and provides public funds for activities which meet one of the following national objectives, in accordance with the Housing and Community Development Act of 1974, as amended:

(1) give maximum feasible priority to activities which will benefit low and moderate income persons and households having an income equal to or less than the Section 8 lower income limits established by HUD;
(2) aid in the prevention or elimination of slums or blight;
(3) meet other community development needs of an urgent nature, or that are an immediate threat to community health and welfare.

Efforts will be made to accommodate the disabled and non-English speaking residents with five days' notice to Peggy Jamison at 301-334-9431, ext. 104.

4/30-5/7(2) Board of Garrett County Commissioners

MARYLAND DEPARTMENT OF THE ENVIRONMENT
WATER MANAGEMENT ADMINISTRATION

NOTICE OF TENTATIVE DETERMINATION

Garrett County

Application for State Discharge Permit 09IP0080, NPDES Permit MD09I0080:

Garrett County Roads, 12778 Garrett Highway, Oakland, MD 21550 submitted an application for a permit to discharge variable volumes of storm water from a construction site named **Garrett County Fairgrounds Exhibit Hall Parking lot consisting of 5.0 acres located at 24086 Garrett Highway, McHenry, MD 21541 (to Deep Creek Lake which is Use III-P Nontidal Cold Water and Public Water Supply) waters.** The Department is proposing to issue the applicant an individual permit for stormwater associated with construction activity. In addition to other requirements, the permit requires the site to have an approved erosion and sediment control plan and stormwater management plan; requires that these plans or an addendum address eight critical points of interest related to site design and erosion and sediment controls; requires self-inspections and monitoring of the construction site for a number of specific sediment discharge problems that, if observed, trigger review of site practices; and requirements to meet applicable Total Maximum Daily Loads and Water Quality Standards.

A public hearing on the tentative determination will be scheduled if a written request is received by **May 13, 2009**. The request should be sent to the **Maryland Department of the Environment, Water Management Administration, 1800 Washington Blvd., Suite 420, Baltimore, Maryland 21230-1708** Attn.: **Ms. Karen Smith** and must include the name, address and telephone number (home and work) of the person making the request, the name of any other party whom the person making the request may represent, and the name of the facility and permit number. Failure to request a hearing by **May 13, 2009** will constitute a waiver of the right to a public hearing on the tentative determination. Written comments concerning the tentative determination will be considered in the preparation of a final determination if submitted to the Department, to the attention of Ms. Smith at the above address, on or before **May 23, 2009**. Any hearing-impaired person who requests a hearing may also request an interpreter at the hearing by contacting Ms. Smith at 410-537-3401 or by written request to the above address at least ten working days prior to the scheduled hearing date.

Information supporting the tentative determination, including the draft permit, may be reviewed by contacting Ms. Smith at the above telephone number to make an appointment or by written request to Ms. Smith at the above address. Copies of documents may be obtained at a cost of $0.36 per page. 4/23-30(2)

PUBLIC NOTICES

TAX COLLECTOR'S SALE OF VALUABLE REAL ESTATE IN GARRETT COUNTY, MD

Under and by virtue of the powers and authority vested in the Tax Collector of Garrett County, Maryland, by Tax Property Article, Section 14-808 through 14-854 of the Annotated Code of Maryland, 2001 Edition and amendments thereto, the undersigned will on:

Friday, May 8, 2009
At the hour of 10 a.m. D.S.T.
in the Courthouse Building in the Town of Oakland, Maryland, offer and sell at public auction to the highest bidder all the following described property situate, lying and being in Garrett County, aforesaid, for nonpayment of State, County, Municipal and/or an other taxing agency taxes as hereinafter set forth:

Terms of Sale: Cash, cashier's check or certified funds (no personal checks) on the day of sale for the full amount of taxes due on the property sold, together with interest, penalties and expenses of sale. Residue of purchase price shall remain on credit.

Purchasers will be issued a certificate of sale, which may be recorded among the Land Records of Garrett County. The holder of any certificate of sale may, at any time after the expiration of six months from the date of sale, file a bill of complaint to foreclose all rights of redemption of the property to which such certificate relates. Unless a proceeding to foreclose the right of redemption is filed within two years of the date of the certificate of sale, the certificate shall be void, and all rights to the holder of the certificate shall cease and all money received by the Tax Collector on account of said sale shall be deemed forfeited. Upon foreclosure and payment of the balance of the purchase price and all taxes, interest, penalties and costs, which have accrued, in the meantime, the Tax Collector will execute a deed which will vest in the purchaser an absolute and indefeasible title in fee simple in the property, free and clear of all alienations and descents.

The right of redemption continues until foreclosed as above, upon payment of the whole amount of money received by the Tax Collector from the sale of the property, together with interest at 10 percent (10%) per annum from the date of sale to the date of redemption together with all taxes, interest and penalties accrued which have been paid by the holders of certificate of sale and the total disbursements of the holder of the certificate of sale made in accordance with law. All costs as to examination of title, preparation of deed, court costs and other expenses accruing after the sale must be assumed by the purchaser.

ALL BIDDERS MUST REGISTER AT THE TAX OFFICE PRIOR TO THE SALE.
ALL SALES ARE FINAL!
Cheryl A. Uphold,
Supervisor, Tax Collections
Garrett County

Disclaimer: The following list may not reflect current status of accounts. It is updated regularly.

No. 2
ELECTION DIST. NO. 01
ACCOUNT NO. 01-004247
JAMES E. SCHMIDT

All that parcel of land assessed to the above in Election District No. 1, containing 7.00 acres, more or less, and described in deed from John W. McLaughlin and Sharon McLaughlin to James E. Schmidt dated July 19, 2000, and recorded July 26, 2000, in Liber No. 811, folio 63, one of the Land Records of Garrett County, Maryland.

State and County Real Estate Taxes Due for 2007-08 and 2008-09: Total Amount of Taxes $2,224.94; Cost of Sale $144.00; Total as of the Day of Sale $2,368.94.

-0-

No. 5
ELECTION DIST. NO. 01
ACCOUNT NO. 01-012096
JAMES L. KESSELL and SHARON K. KESSELL

All that parcel of land assessed to the above in Election District No. 1, containing 2.13 acres, more or less, and described in deed from Ernest C. Kessell, Doris I. Kessel and James L. Kessell to James L. Kessell and Sharon K. Kessell dated May 3, 1997, and recorded May 23, 1997, in Liber No. 708, folio 671, one of the Land Records of Garrett County, Maryland.

State and County Real Estate Taxes Due for 2007-08 and 2008-09: Total Amount of Taxes $1,002.80; Cost of Sale $144.00; Total as of the Day of Sale $1,146.80.

-0-

No. 6
ELECTION DIST. NO. 01
ACCOUNT NO. 01-012436
WILLIAM T. BUSH

All that parcel of land assessed to the above in Election District No. 1, containing 7.93 acres, more or less, known and designated as Lot No. 6, Jennings Randolph Overlook Subdivision, and described in deed from William Timothy Bush and Margaret Ann Bush, also known as Margaret H. Bush, to William Timothy Bush dated March 5, 2003, and recorded March 20, 2003, in Liber No. 954, folio 856, one of the Land Records of Garrett County, Maryland.

State and County Real Estate Taxes Due for 2007-08 and 2008-09: Total Amount of Taxes $560.21; Cost of Sale $ 144.00; Total as of the Day of Sale $704.21.

-0-

No. 7
ELECTION DIST. NO. 02
ACCOUNT NO. 02-001543
PHILLIP M. SUTLEY and DEBRA J. SUTLEY

All that parcel of land assessed to the above in Election District No. 2, containing 4.26 acres, more or less, known and designated as Lot Nos. 4 and 5 as shown on the plat of the Claude T. Dickinson, Jr., Subdivision recorded in Plat Case DKM 1, page 59, and described in deed from Claude T. Dickinson, Jr., and JoAnne Dickinson to Phillip M. Sutley and Deborah Jennings Sutley dated July 13, 2002, and recorded July 16, 2002, in Liber No. 906, folio 607, one of the Land Records of Garrett County, Maryland.

State and County Real Estate Taxes Due for 2007-08 and 2008-09: Total Amount of Taxes $491.20; Cost of Sale $144.00; Total as of the Day of Sale $635.20.

-0-

No. 8
ELECTION DIST. NO. 02
ACCOUNT NO. 02-004186
ALBERT J. PALUMBO and JOSEPHINE R. PALUMBO and JOHN J. COLSOLI

All that parcel of land assessed to the above in Election District No. 2, containing 0.67 acre, more or less, and described in deed from James Gioia to Albert J. Palumbo, Josephine R. Palumbo and John J. Consoli dated April 25, 1996, and recorded May 22, 1996, in Liber No. 679, folio 740, one of the Land Records of Garrett County, Maryland.

State and County Real Estate Taxes Due for 2007-08 and 2008-09: Total Amount of Taxes $1,049.83; Cost of Sale $144.00; Total as of the Day of Sale $1,193.83.

-0-

No. 10
ELECTION DIST. NO. 02
ACCOUNT NO. 02-007843
HELGA FRIEND

All that parcel of land assessed to the above in Election District No. 2, containing 2.14 acres, more or less, and described in deed from Paul Friend, Jr., to Helga Friend dated April 24, 2004, and recorded May 5, 2004, in Liber No. 1039, folio 748, one of the Land Records of Garrett County, Maryland.

State and County Real Estate Taxes Due for 2007-08 and 2008-09: Total Amount of Taxes $345.33; Cost of Sale $144.00; Total as of the Day of Sale $489.33.

-0-

No. 11
ELECTION DIST. NO. 02
ACCOUNT NO. 02-011964
GOSPEL CHURCH

All that parcel of land assessed to the above in Election District No. 2, containing 33.22 acres, more or less, and described in deed from Sam VanSickle, a/k/a Samuel VanSickle, a/k/a Sam R. VanSickle, to Gospel Church dated April 25, 2001, and recorded April 26, 2001, in Liber No. 837, folio 25, one of the Land Records of Garrett County, Maryland.

State and County Real Estate Taxes Due for 2007-08 and 2008-09: Total Amount of Taxes $503.06; Cost of Sale $144.00; Total as of the Day of Sale $647.06.

-0-

No. 12
ELECTION DIST. NO. 02
ACCOUNT NO. 02-012332
GOSPEL CHURCH

All that parcel of land assessed to the above in Election District No. 2, containing 2.74 acres, more or less, and described in deed from Sam VanSickle, a/k/a Samuel VanSickle, a/k/a Sam R. VanSickle, to Gospel Church dated April 25, 2001, and recorded April 26, 2001, in Liber No. 837, folio 25, one of the Land Records of Garrett County, Maryland.

State and County Real Estate Taxes Due for 2007-08 and 2008-09: Total Amount of Taxes $1,217.43; Cost of Sale $144.00; Total as of the Day of Sale $1,361.43.

-0-

No. 14
ELECTION DIST. NO. 02
ACCOUNT NO. 02-018268
DEAN R. BENNETT MD

All that parcel of land assessed to the above in Election District No. 2, containing 2.16 acres, more or less, and described in deed from Leslie G. Guard, Sr., and Betty J. Guard to Dean R. Bennett, M.D., dated August 6, 1992, and recorded August 12, 1992, in Liber No. 588, folio 712, one of the Land Records of Garrett County, Maryland.

State and County Real Estate Taxes Due for 2007-08 and 2008-09: Total Amount of Taxes $2,328.04; Cost of Sale $144.00; Total as of the Day of Sale $2,472.04.

-0-

No. 17
ELECTION DIST. NO. 03
ACCOUNT NO. 03-003019
DAVID W. McKENZIE

All that parcel of land assessed to the above in Election District No. 3, containing 0.279 acre, more or less, known and designated as Lot No. 2 and the westerly one-half of Lot No. 3 as shown on the Plat of N. U. Broadwater's First Addition to the Town of Grantsville recorded in Plat Case A.G.R. Drawer L, file 21, and described in deed from Doerr Construction, Inc., to David W. McKenzie dated January 25, 1996, and recorded February 7, 1996, in Liber No. 672, folio 458, one of the Land Records of Garrett County, Maryland.

State and County Real Estate Taxes Due for 2007-08 and 2008-09: Total Amount of Taxes $3,541.91; Cost of Sale $144.00; Total as of the Day of Sale $3,685.91.

-0-

No. 18
ELECTION DIST. NO. 03
ACCOUNT NO. 03-004058
EARL W. BITTINGER and MARY P. BITTINGER

All that parcel of land assessed to the above in Election District No. 3, containing 1.27 acres, more or less, and described in deed from Irvin R. Bittinger and Sadie Alverta Bittinger to Earl W. Bittinger and Mary Pauline Bittinger dated August 16, 1940, and recorded November 12, 1940, in Liber No. 123, folio 254, one of the Land Records of Garrett County, Maryland.

State and County Real Estate Taxes Due for 2007-08 and 2008-09: Total Amount of Taxes $1,138.39; Cost of Sale $144.00; Total as of the Day of Sale $1,282.39.

-0-

No. 19
ELECTION DIST. NO. 03
ACCOUNT NO. 03-006913
NANCY J. FRANTZ

All that parcel of land assessed to the above in Election District No. 3, containing 0.33 acre, more or less, known and designated as Lots Nos. 8 and 9 on the Plat of J. L. Durst's Addition to the Town of Jennings recorded in Liber No. 46, folio 320, and described in deed from Frances J. Durst to Nancy J. Frantz dated July 12, 1996, and recorded July 22, 1996, in Liber No. 685, folio 271, one of the Land Records of Garrett County, Maryland.

State and County Real Estate Taxes Due for 2007-08: Total Amount of Taxes $406.66; Cost of Sale $144.00; Sanitary $1,299.64; Total as of the Day of Sale $1,850.30.

-0-

No. 20
ELECTION DIST. NO. 03
ACCOUNT NO. 03-007618
WILLARD R. WILT LIFE EST and WILLIAM R. WILT ET AL

All that parcel of land assessed to the above in Election District No. 3, containing 65.24 acres, more or less, and described in deed from Willard Reed Wilt to William Reed Wilt, Carol Ann Sisler and Ray Jay Wilt dated May 8, 2006, and recorded May 11, 2006, in Liber No. 1217, folio 213, one of the Land Records of Garrett County, Maryland.

State and County Real Estate Taxes Due for 2007-08 and 2008-09: Total Amount of Taxes $2,544.22; Cost of Sale $144.00; Total as of the Day of Sale $2,688.22.

-0-

No. 21
ELECTION DIST. NO. 03
ACCOUNT NO. 03-008339
GARLAND O. WILT and JACQUELINE L. WILT

All that parcel of land assessed to the above in Election District No. 3, containing 0.57 acre, more or less, and described in deed from Bernard Matthew Merrill and Vera Ellen Merrill to Gariand O. Wilt and Jacqueline L. Wilt dated August 12, 1966, and recorded August 16, 1966, in Liber No. 273, folio 365, one of the Land Records of Garrett County, Maryland.

State and County Real Estate Taxes Due for 2007-08 and 2008-09: Total Amount of Taxes $1,858.63; Cost of Sale $144.00; Total as of the Day of Sale $2,002.63.

-0-

No. 22
ELECTION DIST. NO. 03
ACCOUNT NO. 03-008665
WILLARD F. BROADWATER and MARY A. BROADWATER

All that parcel of land assessed to the above in Election District No. 3, containing 0.58 acre, more or less, and described in deed from Ray Glenwood Jenkins and Ercell Jenkins to Willard F. Broadwater and Mary Alice Broadwater dated April 12, 1972, and recorded April 14, 1972, in Liber No. 321, folio 145, one of the Land Records of Garrett County, Maryland.

State and County Real Estate Taxes Due for 2007-08 and 2008-09: Total Amount of Taxes $2,886.38; Cost of Sale $144.00; Total as of the Day of Sale $3,030.38.

-0-

No. 23
ELECTION DIST. NO. 03
ACCOUNT NO. 03-008975
RAY J. WILT and BEVERLY J. WILT and CRAIG A. MILLER

All that parcel of land assessed to the above in Election District No. 3, containing 103.35 acres, more or less, and described in deed from Timothy L. Bender and Cheryl L. Bender to Ray J. Wilt, Beverly J. Wilt and Craig A. Miller dated October 14, 1997, and recorded October 27, 1997, in Liber No. 721, folio 843, one of the Land Records of Garrett County, Maryland.

State and County Real Estate Taxes Due for 2007-08 and 2008-09: Total Amount of Taxes $1,973.30; Cost of Sale $144.00; Total as of the Day of Sale $2,117.30.

-0-

No. 24
ELECTION DIST. NO. 03
ACCOUNT NO. 03-009009
MARVIN L. MILLER and DONNA D. MILLER and RAY J. WILT and BEVERLY J. WILT

All that parcel of land assessed to the above in Election District No. 3, containing 75.00 acres, more or less, and described in deed from Verda M. Day, Personal Representative of the Estate of A. Gladys Smith, also known as Annie Gladys Smith, to Marvin L. Miller, Donna D. Miller, Ray J. Wilt and Beverly J. Wilt dated December 15, 1994, and recorded December 15, 1994, in Liber No. 643, folio 835, one of the Land Records of Garrett County, Maryland.

State and County Real Estate Taxes Due for 2007-08 and 2008-09: Total Amount of Taxes $1,800.42; Cost of Sale $144.00; Total as of the Day of Sale $1,944.42.

-0-

No. 25
ELECTION DIST. NO. 03
ACCOUNT NO. 03-009432
EPHRIAM A. FISHER and SADIE M. FISHER

All that parcel of land assessed to the above in Election District No. 3, containing 14.38 acres, more or less, and described in deed from Ephriam A. Fisher to Ephriam A. Fisher and Sadie M. Fisher dated October 30, 2003, and recorded November 4, 2003, in Liber No. 1008, folio 555, one of the Land Records of Garrett County, Maryland.

State and County Real Estate Taxes Due for 2007-08 and 2008-09: Total Amount of Taxes $2,512.13; Cost of Sale $144.00; Total as of the Day of Sale $2,656.13.

-0-

No. 26
ELECTION DIST. NO. 03
ACCOUNT NO. 03-010708
MARY A. BROADWATER

All that parcel of land assessed to the above in Election District No. 3, containing 0.84 acre, more or less, and described in deed from Martha V. Jackson to Mary Alice Broadwater dated August 21, 1997, and recorded August 26, 1997, in Liber No. 716, folio 433, one of the Land Records of Garrett County, Maryland.

State and County Real Estate Taxes Due for 2007-08 and 2008-09: Total Amount of Taxes $536.49; Cost of Sale $144.00; Total as of the Day of Sale $680.49.

-0-

No. 27
ELECTION DIST. NO. 03
ACCOUNT NO. 03-013839
MARGARET M. HARLESS

All that parcel of land assessed to the above in Election District No. 3, containing 4.88 acres, more or less, known and designated as Lot No. 10A on the Plat of "Fair View" recorded in Plat Book No. 2, folio 11, and described in deed from Kathleen B. Layman, by her attorney-in-fact Robert J. Layman, to Margaret M. Harless dated September 8, 1994, and recorded September 12, 1994, in Liber No. 637, folio 820, one of the Land Records of Garrett County, Maryland.

State and County Real Estate Taxes Due for 2007-08 and 2008-09: Total Amount of Taxes $580.69; Cost of Sale $144.00; Total as of the Day of Sale $724.69.

-0-

No. 28
ELECTION DIST. NO. 03
ACCOUNT NO. 03-015440
DALE F. MEESE JR.

All that parcel of land assessed to the above in Election District No. 3, containing 18.43 acres, more or less, and described in deed from Larry J. Lapp and Joyce M. Lapp to Dale F. Meese, Jr., dated February 1, 1997, and recorded February 6, 1997, in Liber No. 700, folio 455, one of the Land Records of Garrett County, Maryland.

State and County Real Estate Taxes Due for 2007-08 and 2008-09: Total Amount of Taxes $1,627.87; Cost of Sale $144.00; Total as of the Day of Sale $1,771.87.

-0-

No. 29
ELECTION DIST. NO. 03
ACCOUNT NO. 03-015815
ELIZABETH A. WARNICK and DONNA D. WARNICK

All that parcel of land assessed to the above in Election District No. 3, containing 0.71 acre, more or less, and described in deed from David L. Custer to Elizabeth Ann Warnick and Donna Darlene Warnick dated December 9, 1989, and recorded December 29, 1989, in Liber No. 541, folio 805, one of the Land Records of Garrett County, Maryland.

State and County Real Estate Taxes Due for 2007-08 and 2008-09: Total Amount of Taxes $839.66; Bay Fee $40.63; Cost of Sale $144.00; Total as of the Day of Sale $1,024.29.

-0-

No. 31
ELECTION DIST. NO. 03
ACCOUNT NO. 03-017168
WILLARD F. BROADWATER and MARY A. BROADWATER

All that parcel of land assessed to the above in Election District No. 3, containing 1.07 acres, more or less, and described in deed from Steven C. Sullivan to Willard F. Broadwater and Mary A. Broadwater dated November 30, 1994, and recorded December 7, 1994, in Liber No. 643, folio 303, one of the Land Records of Garrett County, Maryland.

State and County Real Estate Taxes Due for 2007-08 and 2008-09: Total Amount of Taxes $3,117.56; Cost of Sale $144.00; Sanitary $1,307.10; Total as of the Day of Sale $4,568.66.

-0-

No. 32
ELECTION DIST. NO. 03
ACCOUNT NO. 03-018288
DAVID L. WILT

All that parcel of land assessed to the above in Election District No. 3, containing 2.00 acres, more or less, and described in deed from Willard Reed Wilt and Joann Carol Wilt to David L. Wilt dated June 25, 1980, and recorded July 10, 1980, in Liber No. 410, folio 746, one of the Land Records of Garrett County, Maryland.

State and County Real Estate Taxes Due for 2007-08 and 2008-09: Total Amount of Taxes $2,609.88; Cost of Sale $144.00; Total as of the Day of Sale $2,753.88.

-0-

No. 33
ELECTION DIST. NO. 03
ACCOUNT NO. 03-019403
SCOTT A. SECHLER and SHERI L. YOMMER

All that parcel of land assessed to the above in Election District No. 3, containing 2.68 acres, more or less, and described in deed from James W. Fratz and Lena M. Fratz to Scott A. Sechler and Sheri Lynn Yommer dated October 13, 1994, and recorded November 3, 1994, in Liber No. 641, folio 180, one of the Land Records of Garrett County, Maryland.

State and County Real Estate Taxes Due for 2007-08 and 2008-09: Total Amount of Taxes $1,939.57; Bay Fee $35.66; Cost of Sale $144.00; Total as of the Day of Sale $2,119.23.

-0-

No. 35
ELECTION DIST. NO. 03
ACCOUNT NO. 03-023761
FRANKLIN R. BROADWATER and ALLISON L. BROADWATER

All that parcel of land assessed to the above in Election District No. 3, in the Town of Grantsville, containing 0.27 acre, more or less, known and designated as Lot 4 in Parkside Development as shown on a plat recorded in Plat Book 4, page 63, and described in deed from Robert R. Kessel to Franklin R. Broadwater and Allison L. Broadwater dated May 13, 2004, and recorded May 27, 2004, in Liber No. 1044, folio 722, one of the Land Records of Garrett County, Maryland.

State and County Real Estate Taxes Due for 2007-08 and 2008-09: Total Amount of Taxes $6,069.92; Cost of Sale $144.00; Total as of the Day of Sale $6,213.92.

-0-

No. 36
ELECTION DIST. NO. 03
ACCOUNT NO. 03-024687
NICHOLAS J. SARTORI

All that parcel of land assessed to the above in Election District No. 3, containing 3.00 acres, more or less, known and designated as Lot No. 39, Section 1, The Highlands, and described in deed from Kenneth J. Wade, Jr., to Nicholos J. Sartori dated October 4, 1997, and recorded October 7, 1997, in Liber No. 720, folio 261, one of the Land Records of Garrett County, Maryland.

State and County Real Estate Taxes Due for 2007-08 and 2008-09: Total Amount of Taxes $470.40; Cost of Sale $144.00; Total as of the Day of Sale $614.40.

-0-

No. 37
ELECTION DIST. NO. 03
ACCOUNT NO. 03-025098
DENISE CLINEFF

All that parcel of land assessed to the above in Election District No. 3, containing 6.00 acres, more or less, known and designated as Lot No. 12, Section 2, The Highlands, and described in deed from Kenneth J. Wade, Jr., to Denise Clineff dated September 14, 1998, and recorded September 17, 1998, in Liber No. 750, folio 111, one of the Land Records of Garrett County, Maryland.

State and County Real Estate Taxes Due for 2007-08 and 2008-09: Total Amount of Taxes $572.23; Cost of Sale $144.00; Total as of the Day of Sale $716.23.

-0-

No. 38
ELECTION DIST. NO. 03
ACCOUNT NO. 03-025179
GERALD W. SWITZER JR. and GEORGE C. CLARK

All that parcel of land assessed to the above in Election District No. 3, containing 8.05 acres, more or less, known and designated as Lot No. 7 and Parcel D, Section 3, The Highlands, and described in deed from Kenneth J. Wade, Jr., to Gerald W. Switzer, Jr., and George C. Clark dated October 3, 1998, and recorded October 7, 1998, in Liber No. 752, folio 383, one of the Land Records of Garrett County, Maryland.

State and County Real Estate Taxes Due for 2007-08 and 2008-09: Total Amount of Taxes $641.73; Cost of Sale $144.00; Total as of the Day of Sale $785.73.

-0-

No. 40
ELECTION DIST. NO. 04
ACCOUNT NO. 04-002334
ROBERT F. CAVEY and WILLIAM L. CAVEY

All that parcel of land assessed to the above in Election District No. 3, containing 10890 square feet, more or less, known and designated as Lot No. 33 in the town of Bloomington, and described in deed from Louise Katherine Mills, Personal Representative of the Estate of Louise Katherine Pattison, to Robert Francis Cavey and William Leroy Cavey dated May 27, 1994, and recorded June 27, 1994, in Liber No. 632, folio 872, one of the Land Records of Garrett County, Maryland.

State and County Real Estate Taxes Due for 2007-08 and 2008-09: Total Amount of Taxes $746.88; Cost of Sale $144.00; Total as of the Day of Sale $890.88.

-0-

No. 41
ELECTION DIST. NO. 04
ACCOUNT NO. 04-004388
GROVER L. TICHINEL

All that parcel of land assessed to the above in Election District No. 4, containing 1.00 acre, more or less, and described in deed from Richard L. Moon and Gladys V. Moon to Grover L. Tichinel acknowledged March 1, 1977, and recorded March 3, 1977, in Liber No. 374, folio 291, one of the Land Records of Garrett County, Maryland.

State and County Real Estate Taxes Due for 2006-07, 2007-08 and 2008-09: Total Amount of Taxes $357.16; Cost of Sale $144.00; Total as of the Day of Sale $501.16.

-0-

No. 42
ELECTION DIST. NO. 04
ACCOUNT NO. 04-005937
WILLIAM R. VIRTS JR.

All that parcel of land assessed to the above in Election District No. 4, containing 0.68 acre, more or less, and described in deed from Earl J. Borror and Mary Jane Borror to William R. Virts, Jr., dated June 26, 1972, and recorded July 3, 1972, in Liber No. 325, folio 356, one of the Land Records of Garrett County, Maryland.

State and County Real Estate Taxes Due for 2007-08 and 2008-09: Total Amount of Taxes $1,348.33; Cost of Sale $144.00; Total as of the Day of Sale $1,492.33.

-0-

No. 43
ELECTION DIST. NO. 05
ACCOUNT NO. 05-002680
LAST CHANCE LLC

All that parcel of land assessed to the above in Election District No. 5, containing 0.36 acre, more or less, and described in deed from Gary E. Fratz, Personal Representative of the Estate of Edward Wayne Fratz, to Last Chance, LLC, dated April 25, 2000, and recorded May 2, 2000, in Liber No. 803, folio 58, one of the Land Records of Garrett County, Maryland.

State and County Real Estate Taxes Due for 2007-08 and 2008-09: Total Amount of Taxes $2,034.68; Cost of Sale $144.00; Total as of the Day of Sale $2,178.68.

-0-

No. 45
ELECTION DIST. NO. 05
ACCOUNT NO. 05-005329
GEORGE T. SHIELDS JR. and ELIZABETH N. SHIELDS

All that parcel of land assessed to the above in Election District No. 5, containing 3.99 acres, more or less, and described in deed from George T. Shields, Jr., to George T. Shields, Jr., and Elizabeth Neal Shields dated December 13, 2004, and recorded June 21, 2005, in Liber No. 1134, folio 221, one of the Land Records of Garrett County, Maryland.

State and County Real Estate Taxes Due for 2007-08 and 2008-09: Total Amount of Taxes $1,741.03; Cost of Sale $144.00; Total as of the Day of Sale $1,885.03.

-0-

No. 46
ELECTION DIST. NO. 05
ACCOUNT NO. 05-005523
MARCIAN L. LORSON and CAROL B. LORSON

All that parcel of land assessed to the above in Election District No. 5, containing 120.50 acres, more or less, and described in deed from Marcian L. Lorson to Marcian L. Lorson and Carol B. Lorson dated September 20, 2002, and recorded September 26, 2002, in Liber No. 919, folio 689, and in deed from Albert W. Receveur and Carolyn Ann Receveur to Marcian L. Lorson and Carol B. Lorson dated December 19, 2006, and recorded December 28, 2006, in Liber No. 1276, folio 352, both Land Records of Garrett County, Maryland.

State and County Real Estate Taxes Due for 2007-08 and 2008-09: Total Amount of Taxes $21,133.61; Cost of Sale $144.00; Total as of the Day of Sale $21,277.61.

-0-

No. 48
ELECTION DIST. NO. 05
ACCOUNT NO. 05-012147
DAVID M. SAKERS and YVONNE M. SAKERS

All that parcel of land assessed to the above in Election District No. 5, containing 1.00 acre, more or less, known and designated as Lot No. 15 of Keyser's Ridge Estates as shown on plat recorded in Plat Book No. 2, page 181, and described in deed from William E. Doyle and Thomas E. Doyle to David M. Sakers and Yvonne M. Sakers dated October 16, 1986, and recorded October 17, 1986, in Liber No. 483, folio 852, one of the Land Records of Garrett County, Maryland.

State and County Real Estate Taxes Due for 2007-08 and 2008-09: Total Amount of Taxes $454.57; Cost of Sale $144.00; Total as of the Day of Sale $598.57.

-0-

No. 49
ELECTION DIST. NO. 05
ACCOUNT NO. 05-015707
ALLEN HELMS

All that parcel of land assessed to the above in Election District No. 5, containing 26.11 acres, more or less, known and designated as Lot No. 9 of Bear Creek Forest II as shown on plat recorded in Plat Book 3, page 121, and described in deed from Scott E. Summers, Sr., and Sheila L. Summers to Allen Helms dated October 12, 2001, and recorded October 29, 2001, in Liber No. 862, folio 753, one of the Land Records of Garrett County, Maryland.

State and County Real Estate Taxes Due for 2007-08 and 2008-09: Total Amount of Taxes $1,403.67; Cost of Sale $144.00; Total as of the Day of Sale $1,547.67.

-0-

No. 50
ELECTION DIST. NO. 05
ACCOUNT NO. 05-016312
PATRICIA S. WAMPLER

All that parcel of land assessed to the above in Election District No. 5, containing 1.14 acres, more or less, and described in deed from John E. Bishoff to Patricia Sue Wampler dated October 26, 1994, and recorded November 3, 1994, in Liber No. 641, folio 242, one of the Land Records of Garrett County, Maryland.

State and County Real Estate Taxes Due for 2007-08 and 2008-09: Total Amount of Taxes $520.44; Cost of Sale $144.00; Total as of the Day of Sale $664.44.

-0-

No. 51
ELECTION DIST. NO. 05
ACCOUNT NO. 05-017254
KINSEY CULP and AMY CULP

All that parcel of land assessed to the above in Election District No. 5, containing 4.37 acres, more or less, and described in deed from Earl V. Curran, Sr., Edna L. Curran, Earl V. Curran, Jr., and Steven L. Curran to Kinsey Culp and Amy Culp dated September 14, 2001, and recorded September 18, 2001, in Liber No. 856, folio 104, and in deed from Mountain Top, LLC, to Kinsey Culp and Amy Culp dated July 11, 2002, and recorded February 6, 2004, in Liber No. 1023, folio 307, both Land Records of Garrett County, Maryland.

State and County Real Estate Taxes Due for 2007-08 and 2008-09: Total Amount of Taxes $690.00; Cost of Sale $144.00; Total as of the Day of Sale $834.00.

-0-

No. 52
ELECTION DIST. NO. 05
ACCOUNT NO. 05-017858
SUSAN DAY

All that parcel of land assessed to the above in Election District No. 5, containing 1.00 acre, more or less, known and designated as Lot No. 1 of the Doerr Subdivision as recorded in Plat Case DKM File 3, page 3, and described in deed from Craig Ingram as Trustee for Owen McGrath to Susan Day dated August 23, 2006, and recorded August 31, 2006, in Liber No. 1246, folio 252, one of the Land Records of Garrett County, Maryland.

State and County Real Estate Taxes Due for 2007-08 and 2008-09: Total Amount of Taxes $2,266.71; Cost of Sale $144.00; Total as of the Day of Sale $2,410.71.

-0-

No. 53
ELECTION DIST. NO. 05
ACCOUNT NO. 05-018164
DEAN H. GEORG

All that parcel of land assessed to the above in Election District No. 5, containing 86.83 acres, more or less, and described in deed from Raymond C. Bender and Alta V. Bender, life tenants, and Gordon Bender and Darwin Bender, remaindermen, to Dean Hobert George dated December 2, 1999, and recorded December 7, 1999, in Liber No. 792, folio 602, one

PUBLIC NOTICES

of the Land Records of Garrett County, Maryland.

State and County Real Estate Taxes Due for 2007-08 and 2008-09: Total Amount of Taxes $2,867.72; Cost of Sale $144.00; Total as of the Day of Sale $3,011.72.

-0-

No. 54
ELECTION DIST. NO. 05
ACCOUNT NO. 05-018609
JOHN S. POVLICHES and CYNTHIA L. POVLICHES

All that parcel of land assessed to the above in Election District No. 5, containing 3.00 acres, more or less, identified as Lot 2 on Plat of Minor Subdivision for Donald S. Moreland recorded in Plat Case DKM 2, file 216, and described in deed from Donald S. Moreland and Robin L. Moreland to John S. Povliches and Cynthia L. Povliches dated November 20, 2002, and recorded November 21, 2002, in Liber No. 932, folio 651, one of the Land Records of Garrett County, Maryland.

State and County Real Estate Taxes Due for 2007-08 and 2008-09: Total Amount of Taxes $632.05; Cost of Sale $144.00; Total as of the Day of Sale $776.05.

-0-

No. 55
ELECTION DIST. NO. 05
ACCOUNT NO. 05-018617
JOHN S. POVLICHES and CYNTHIA L. POVLICHES

All that parcel of land assessed to the above in Election District No. 5, containing 3.00 acres, more or less, identified as Lot 1 on Plat of Minor Subdivision for Donald S. Moreland recorded in Plat Case DKM 2, file 216, and described in deed from Donald S. Moreland and Robin L. Moreland to John S. Povliches and Cynthia L. Povliches dated November 20, 2002, and recorded November 21, 2002, in Liber No. 932, folio 651, one of the Land Records of Garrett County, Maryland.

State and County Real Estate Taxes Due for 2007-08 and 2008-09: Total Amount of Taxes $632.05; Cost of Sale $144.00; Total as of the Day of Sale $776.05.

-0-

No. 56
ELECTION DIST. NO. 05
ACCOUNT NO. 05-020247
CHAMPION FARMS LLC

All that parcel of land assessed to the above in Election District No. 5, (a) containing 3.00 acres, more or less, as shown on plat recorded in Plat Book SRB 3, page 360, and described in deed from John M. Goehringer to Champion Farms, LLC, dated October 19, 2008, and recorded October 22, 2008, in Liber No. 1394, folio 247, and (b) containing 3.01 acres, more or less, known and designated as Lot No. 1 as shown on the Preliminary & Final Plat prepared for Craig Garrett recorded in Plat Case DKM 1, page 316, and described in deed from John M. Goehringer to Champion Farms, LLC, dated September 15, 2006, and recorded September 21, 2006, in Liber No. 1251, folio 285, both Land Records of Garrett County, Maryland.

State and County Real Estate Taxes Due for 2007-08 and 2008-09: Total Amount of Taxes $6,754.36; Cost of Sale $144.00; Total as of the Day of Sale $6,898.36.

-0-

No. 58
ELECTION DIST. NO. 06
ACCOUNT NO. 06-004652
MARVIN F. BITTINGER and EVELYN V. BITTINGER

All that parcel of land assessed to the above in Election District No. 6, containing 1.00 acre, more or less, and described in deed from Flora Kay Knox to Marvin F. Bittinger and Evelyn V. Bittinger dated January 10, 1985, and recorded January 16, 1985, in Liber No. 454, folio 628, one of the Land Records of Garrett County, Maryland.

State and County Real Estate Taxes Due for 2007-08 and 2008-09: Total Amount of Taxes $552.14; Cost of Sale $144.00; Total as of the Day of Sale $696.14.

-0-

No. 59
ELECTION DIST. NO. 06
ACCOUNT NO. 06-006949
RONALD P. FRIDDLE and CHRISTINA M. FRIDDLE

All that parcel of land assessed to the above in Election District No. 6, containing 1.01 acres, more or less, known and designated as Lot 12 on the plat of Limpopo North recorded in Plat Book 2, page 7, and described in deed from John R. Wright and Mary S. Wright to Ronald P. Friddle and Christina M. Friddle dated January 17, 2006, and recorded January 18, 2006, in Liber No. 1187, folio 444, one of the Land Records of Garrett County, Maryland.

State and County Real Estate Taxes Due for 2007-08 and 2008-09: Total Amount of Taxes $1,562.70; Cost of Sale $144.00; Total as of the Day of Sale $1,706.70.

-0-

No. 60
ELECTION DIST. NO. 06
ACCOUNT NO. 06-007775
PATRICIA S. GLOTFELTY

All that parcel of land assessed to the above in Election District No. 6, containing 1.60 acres, more or less, and described in deed from John E. Bishoff and Patricia Sue Glotfelty to Patricia Sue Glotfelty dated May 18, 2000, and recorded May 24, 2000, in Liber No. 805, folio 288, one of the Land Records of Garrett County, Maryland.

State and County Real Estate Taxes Due for 2007-08 and 2008-09: Total Amount of Taxes $1,318.82; Cost of Sale $144.00; Total as of the Day of Sale $1,462.82.

-0-

No. 61
ELECTION DIST. NO. 06
ACCOUNT NO. 06-021298
WILLIAM F. ELLIOTT

All that parcel of land assessed to the above in Election District No. 6, containing 1.08 acres, more or less, and described in deed from Garrettland Realty, Inc., to William Finley Elliott and Eileen Ann Johnson dated September 28, 1979, and recorded October 1, 1979, in Liber No. 401, folio 740, and in deed from Eileen A. Johnson, now Eileen A. Elliott, to William F. Elliott dated October 31, 1984, and recorded November 8, 1984, in Liber No. 451, folio 673, both Land Records of Garrett County, Maryland.

State and County Real Estate Taxes Due for 2007-08 and 2008-09: Total Amount of Taxes $1,895.72, Bay Fee $40.63; Cost of Sale $144.00; Total as of the Day of Sale $2,080.35.

-0-

No. 62
ELECTION DIST. NO. 06
ACCOUNT NO. 06-030661
ANTHONY D. FOREMAN and LYNDA FOREMAN

All that parcel of land assessed to the above in Election District No. 6, containing 1.13 acres, more or less, known and designated as Lot No. 11 in the Rolling Oaks Estates Subdivision recorded in Plat Book No. 3, page 89, and described in deed from James F. Kight to Anthony D. Foreman and Lynda Foreman dated March 11, 2002, and recorded March 20, 2002, in Liber No. 885, folio 882, one of the Land Records of Garrett County, Maryland.

State and County Real Estate Taxes Due for 2007-08 and 2008-09: Total Amount of Taxes $1,060.28; Cost of Sale $144.00; Total as of the Day of Sale $1,204.28.

-0-

No. 63
ELECTION DIST. NO. 06
ACCOUNT NO. 06-033059
DANIEL G. SAVAGE and GENEVIEVE SAVAGE

All that parcel of land assessed to the above in Election District No. 6, containing 0.96 acre, more or less, and described in deed from Maryland Minerals, Inc., to Daniel G. Savage and Genevieve Savage dated May 4, 1995, and recorded May 22, 1995, in Liber No. 652, folio 691, one of the Land Records of Garrett County, Maryland.

State and County Real Estate Taxes Due for 2007-08 and 2008-09: Total Amount of Taxes $998.22; Cost of Sale $144.00; Total as of the Day of Sale $1,142.22.

-0-

No. 65
ELECTION DIST. NO. 07
ACCOUNT NO. 07-003013
JEFFERY W. ACKERMAN and SHIRLEY R. SHUTTLEWORTH

All that parcel of land assessed to the above in Election District No. 7, containing 1.42 acres, more or less, and described in deed from Bradley L. Werdebaugh and June Werdebaugh to Jeffery W. Ackerman and Shirley R. Shuttleworth dated June 27, 1978, and recorded June 30, 1978, in Liber No. 390, folio 34, one of the Land Records of Garrett County, Maryland.

State and County Real Estate Taxes Due for 2007-08 and 2008-09: Total Amount of Taxes $1,106.18; Cost of Sale $144.00; Total as of the Day of Sale $1,250.18.

-0-

No. 68
ELECTION DIST. NO. 07
ACCOUNT NO. 07-006802
MICHAEL WHEELER

All that parcel of land assessed to the above in Election District No. 7, containing 0.46 acre, more or less, known and designated as Lot No. 33 in Block 5 on the plat of Mitchell Manor Subdivision recorded in Plat Drawer I, file 33, and described in deed from Jerry L. Ferguson, Jr., to Michael Wheeler dated July 14, 2006, and recorded July 14, 2006, in Liber No. 1234, folio 280, one of the Land Records of Garrett County, Maryland.

State and County Real Estate Taxes Due for 2007-08 and 2008-09: Total Amount of Taxes $2,854.34; Cost of Sale $144.00; Total as of the Day of Sale $2,998.34.

-0-

No. 70
ELECTION DIST. NO. 08
ACCOUNT NO. 08-004854
EDWARD R. WHARTON and SHEILA A. WHARTON

All that parcel of land assessed to the above in Election District No. 8, containing 2.59 acres, more or less, known and designated as Lots Nos. 6, 7, 8, 9 and 10 of the Paul W. Welch Subdivision, and described in deed from Robert D. Harsh and Norma F. Harsh to Edward R. Wharton and Sheila A. Wharton dated September 10, 1976, and recorded September 15, 1976, in Liber No. 370, folio 829, and in deed from Artenis B. Harsh and Ida F. Harsh to Edward R. Wharton and Sheila A. Wharton dated September 24, 1976, and recorded September 27, 1976, in Liber No. 371, folio 124, both Land Records of Garrett County, Maryland.

State and County Real Estate Taxes Due for 2007-08 and 2008-09: Total Amount of Taxes $2,512.18; Cost of Sale $144.00; Total as of the Day of Sale $2,656.18.

-0-

No. 72
ELECTION DIST. NO. 08
ACCOUNT NO. 08-006725
CHARLES A. PURSLEY and LISA R. PURSLEY

All that parcel of land assessed to the above in Election District No. 8, containing 0.46 acre, more or less, and described in deed from Franklin Paul Skipper and Lisa M. Skipper, formerly known as Lisa M. Hauser, to Charles Arthur Pursley and Lisa Rae Pursley dated May 19, 2005, and recorded May 23, 2005, in Liber No. 1125, folio 365, one of the Land Records of Garrett County, Maryland.

State and County Real Estate Taxes Due for 2007-08 and 2008-09: Total Amount of Taxes $740.12; Cost of Sale $144.00; Total as of the Day of Sale $884.12.

-0-

No. 74
ELECTION DIST. NO. 08
ACCOUNT NO. 08-007527
EDWARD L. DILLSWORTH and NELLIE M. DILLSWORTH

All that parcel of land assessed to the above in Election District No. 8, containing 1.86 acres, more or less, and described in deed from Leonard Dilsworth to Edward M. Dilsworth and Nellie Mae Dilsworth dated December 28, 1992, and recorded December 30, 1992, in Liber No. 597, folio 109, one of the Land Records of Garrett County, Maryland.

State and County Real Estate Taxes Due for 2007-08 and 2008-09: Total Amount of Taxes $748.67, Cost of Sale $144.00; Total as of the Day of Sale $892.67.

-0-

No. 75
ELECTION DIST. NO. 08
ACCOUNT NO. 08-009775
CARL E. SAVAGE and SHARON M. SAVAGE

All that parcel of land assessed to the above in Election District No. 8, containing 2.87 acres, more or less, and described in deed from James R. Savage and Anna L. Savage to Carl E. Savage and Sharon M. Savage dated March 16, 1976, and recorded March 19, 1976, in Liber No. 364, folio 744, one of the Land Records of Garrett County, Maryland.

State and County Real Estate Taxes Due for 2007-08 and 2008-09: Total Amount of Taxes $1,836.27; Cost of Sale $144.00, Total as of the Day of Sale $1,980.27.

-0-

No. 76
ELECTION DIST. NO. 08
ACCOUNT NO. 08-013926
DAVID M. KITZMILLER and LISA K. KITZMILLER

All that parcel of land assessed to the above in Election District No. 8, containing 1.69 acres, more or less, and described in deed from Cleadus K. Corbin to David M. Kitzmiller and Lisa K. Kitzmiller dated May 26, 1992, and recorded June 2, 1992, in Liber No. 584, folio 554, one of the Land Records of Garrett County, Maryland.

State and County Real Estate Taxes Due for 2007-08 and 2008-09: Total Amount of Taxes $1,294.30; Cost of Sale $144.00; Total as of the Day of Sale $1,438.30.

-0-

No. 77
ELECTION DIST. NO. 09
ACCOUNT NO. 09-000917
WALTER L. ENGLE

All that parcel of land assessed to the above in Election District No. 9, containing 1.10 acres, more or less, and described in deed from Beatrice C. Opel to Walter L. Engle dated August 11, 1986, and recorded August 18, 1986, in Liber No. 481, folio 471, one of the Land Records of Garrett County, Maryland.

State and County Real Estate Taxes Due for 2007-08 and 2008-09: Total Amount of Taxes $1,754.35; Cost of Sale $144.00; Total as of the Day of Sale $1,898.35.

-0-

No. 78
ELECTION DIST. NO. 09
ACCOUNT NO. 09-007857
WILLIAM A. DUCKWORTH and LAWSON DUCKWORTH III

All that parcel of land assessed to the above in Election District No. 9, containing 18.21 acres, more or less, and described in deed from Beatrice A. Duckworth to William A. Duckworth and Lawson Duckworth III dated March 22, 1990, and recorded March 23, 1990, in Liber No. 545, folio 307, one of the Land Records of Garrett County, Maryland.

State and County Real Estate Taxes Due for 2007-08 and 2008-09: Total Amount of Taxes $1,535.38; Cost of Sale $144.00; Total as of the Day of Sale $1,679.38.

-0-

No. 79
ELECTION DIST. NO. 10
ACCOUNT NO. 10-001196
VINCENT S. SINES

All that parcel of land assessed to the above in Election District No. 10, containing 1.19 acres, more or less, and described in deed from Timothy A. Cosner and Darlene L. Cosner to Vinvent S. Sines dated May 23, 2003, and recorded May 27, 2003, in Liber No. 970, folio 295, one of the Land Records of Garrett County, Maryland.

State and County Real Estate Taxes Due for 2007-08 and 2008-09: Total Amount of Taxes $946.38; Cost of Sale $144.00; Total as of the Day of Sale $1,090.38.

-0-

No. 80
ELECTION DIST. NO. 10
ACCOUNT NO. 10-003628
LARRY D. HARDESTY and VIVIAN E. HARDESTY

All that parcel of land assessed to the above in Election District No. 10, containing 6.23 acres, more or less, and described in deed from Walter Clement Tasker to Larry Donald Hardesty and Vivian Elaine Hardesty dated August 19, 1968, and recorded August 20, 1968, in Liber No. 288, folio 182, one of the Land Records of Garrett County, Maryland.

State and County Real Estate Taxes Due for 2007-08 and 2008-09: Total Amount of Taxes $962.72; Cost of Sale $144.00; Total as of the Day of Sale $1,106.72.

-0-

No. 81
ELECTION DIST. NO. 10
ACCOUNT NO. 10-004268
SAMUEL R. VANSICKLE

All that parcel of land assessed to the above in Election District No. 10, containing 1.99 acres, more or less, known and designated as Service Area, Log Church Village Subdivision, and described in deed from Walter Taylor Brown and George S. Brown, also known as George Stewart Brown, to Samuel R. VanSickle dated August 25, 2003, and recorded August 28, 2003, in Liber No. 993, folio 299, one of the Land Records of Garrett County, Maryland.

State and County Real Estate Taxes Due for 2007-08 and 2008-09: Total Amount of Taxes $728.55; Cost of Sale $144.00; Total as of the Day of Sale $872.55.

-0-

No. 82
ELECTION DIST. NO. 10
ACCOUNT NO. 10-004616
PATRICK B. MUNSON and VICTORIA A. MUNSON

All that parcel of land assessed to the above in Election District No. 10, containing 0.36 acre, more or less, and described in deed from Lyle M. Madigan and Kimberly J. Madigan to Patrick B. Munson and Victoria A. Munson dated November 9, 2006, and recorded April 18, 2007, in Liber No. 1301, folio 653, one of the Land Records of Garrett County, Maryland.

State and County Real Estate Taxes Due for 2007-08 and 2008-09: Total Amount of Taxes $2,062.64; Cost of Sale $144.00; Total as of the Day of Sale $2,206.64.

-0-

No. 84
ELECTION DIST. NO. 10
ACCOUNT NO. 10-011280
RICHARD E. JORDAN and MARIETTA E. JORDAN

All that parcel of land assessed to the above in Election District No. 10, containing 5.00 acres, more or less, and described in deed from William J. Stump to Richard E. Jordan and Marietta E. Jordan dated August 14, 1996, and recorded August 20, 1996, in Liber No. 687, folio 658, one of the Land Records of Garrett County, Maryland.

State and County Real Estate Taxes Due for 2007-08 and 2008-09: Total Amount of Taxes $1,916.77; Cost of Sale $144.00; Sanitary $2,649.41; Total as of the Day of Sale $4,710.18.

-0-

No. 85
ELECTION DIST. NO. 10
ACCOUNT NO. 10-011760
JOANNA L. HARVEY

All that parcel of land assessed to the above in Election District No. 10, containing 1.96 acres, more or less, and described in deed from Joanna L. Harvey and Paul E. Perrine to Joanna L. Harvey dated January 22, 1990, and recorded January 23, 1990, in Liber No. 542, folio 835, one of the Land Records of Garrett County, Maryland.

State and County Real Estate Taxes Due for 2007-08 and 2008-09: Total Amount of Taxes $727.17; Cost of Sale $144.00; Total as of the Day of Sale $871.17.

-0-

No. 86
ELECTION DIST. NO. 10
ACCOUNT NO. 10-013712
MARSHALL BITTINGER and DIANA WALTHALL

All that parcel of land assessed to the above in Election District No. 10, containing 0.99 acre, more or less, and described in deed from Drake Courtney Bennett, Trustee under the Last Will and Testament of Homer L. Bennett, to Marshall Bittinger and Diana Walthall dated June 30, 2000, and recorded July 14, 2000, in Liber No. 809, folio 779, one of the Land Records of Garrett County, Maryland.

State and County Real Estate Taxes Due for 2007-08 and 2008-09: Total Amount of Taxes $1,153.73; Cost of Sale $144.00; Total as of the Day of Sale $1,297.73.

-0-

No. 88
ELECTION DIST. NO. 12
ACCOUNT NO. 12-002572
DEANNA L. FLANAGAN

All that parcel of land assessed to the above in Election District No. 12, containing 3.77 acres, more or less, and described in deed from Delbert Ira Wilt to Deanna Lynn Flanagan and Ruby Alberta Flanagan dated August 22, 1979, and recorded August 24, 1979, in Liber No. 401, folio 154, and in deed from Ruby Alberta Flanagan to Deanna Lynn Flanagan dated October 15, 1981, and recorded December 9, 1981, in Liber No. 422, folio 414, both Land Records of Garrett County, Maryland.

State and County Real Estate Taxes Due for 2007-08 and 2008-09: Total Amount of Taxes $2,193.08; Cost of Sale $144.00; Total as of the Day of Sale $2,337.08.

-0-

No. 89
ELECTION DIST. NO. 12
ACCOUNT NO. 12-002629
CAROLYN R. SIMMS

All that parcel of land assessed to the above in Election District No. 12, containing 0.96 acre, more or less, and described in deed from Elmer R. Wilt and Debra J. Wilt to Carolyn Robin Simms dated August 2, 1994, and recorded August 15, 1994, in Liber No. 636, folio 107, one of the Land Records of Garrett County, Maryland.

State and County Real Estate Taxes Due for 2007-08 and 2008-09: Total Amount of Taxes $1,195.14; Cost of Sale $144.00; Total as of the Day of Sale $1,339.14.

-0-

No. 90
ELECTION DIST. NO. 12
ACCOUNT NO. 12-002645
CHRISTOPHER L. TEETER

All that parcel of land assessed to the above in Election District No. 12, containing 0.72 acre, more or less, and described in deed from Chester Franklin Teeter to Christopher L. Teeter dated in Liber No. 898, folio 559, one of the Land Records of Garrett County, Maryland.

State and County Real Estate Taxes Due for 2007-08 and 2008-09: Total Amount of Taxes $896.25; Cost of Sale $144.00; Total as of the Day of Sale $1,040.25.

-0-

No. 91
ELECTION DIST. NO. 13
ACCOUNT NO. 13-001073
LUPO TANA PARTNERS

All that parcel of land assessed to the above in Election District No. 13, containing 60.00 acres, more or less, and described in deed from William L. Hann, Jr., and Patricia Lois Burke to Lupo Tana Partners dated November 18, 1999, and recorded December 1, 1999, in Liber No. 792, folio 8, one of the Land Records of Garrett County, Maryland.

State and County Real Estate Taxes Due for 2007-08 and 2008-09: Total Amount of Taxes $1,361.13; Cost of Sale $144.00; Total as of the Day of Sale $1,505.13.

-0-

No. 92
ELECTION DIST. NO. 13
ACCOUNT NO. 13-001634
RALPH A. CALANDRELLA and CAROLYN S. CALANDRELLA

All that parcel of land assessed to the above in Election District No. 13, containing 82328.4 square feet, more or less, and described in deed from Ralph A. Calandrella, Carolyn S. Calandrella, Harry D. Calandrella and Brenda S. Calandrella to Ralph A. Calandrella and Carolyn S. Calandrella dated October 30, 1996, and recorded October 31, 1996, in Liber No. 693, folio 612, one of the Land Records of Garrett County, Maryland.

State and County Real Estate Taxes Due for 2007-08 and 2008-09: Total Amount of Taxes $2,008.49; Cost of Sale $144.00; Town Tax $327.39; Sanitary $1,216.91; Total as of the Day of Sale $3,696.79.

-0-

No. 93
ELECTION DIST. NO. 13
ACCOUNT NO. 13-002614
RICHELLE L. EVANS

All that parcel of land assessed to the above in Election District No. 13, containing 15681.6 square feet, more or less, and described in deed from Frances Hanlin to Richelle Lee Evans dated June 17, 2003, and recorded June 23, 2003, in Liber No. 977, folio 6, one of the Land Records of Garrett County, Maryland.

State and County Real Estate Taxes Due for 2007-08 and 2008-09: Total Amount of Taxes $663.72; Cost of Sale $144.00; Town Tax $235.98; Total as of the Day of Sale $1,043.70.

-0-

No. 94
ELECTION DIST. NO. 13
ACCOUNT NO. 13-004420
WILLIAM G. RIGGLEMAN and BONNIE J. RIGGLEMAN

All that parcel of land assessed to the above in Election District No. 13, containing 1.25 acres, more or less, and described in deed from Jack L. Michaels and Kathy A. Michaels to William G. Riggleman and Bonnie J. Riggleman dated November 3, 1975, and recorded November 13, 1975, in Liber No. 363, folio 350, one of the Land Records of Garrett Riggleman dated November 3, 1975, and recorded November 13, 1975, in Liber No. 363, folio 350, one of the Land Records of Garrett County, Maryland.

State and County Real Estate Taxes Due for 2007-08 and 2008-09: Total Amount of Taxes $3,093.23; Cost of Sale $144.00; Total as of the Day of Sale $3,237.23.

-0-

No. 96
ELECTION DIST. NO. 13
ACCOUNT NO. 13-004803
WILLIAM R. VIRTS JR.

All that parcel of land assessed to the above in Election District No. 13, containing 0.55 acre, more or less, and described in deed from Rocky Dale Beeman, Sr., and Ellen May Beeman to William Russell Virts, Jr., dated October 3, 1986, and recorded October 6, 1986, in Liber No. 483, folio 598, one of the Land Records of Garrett County, Maryland.

State and County Real Estate Taxes Due for 2007-08 and 2008-09: Total Amount of Taxes $780.07; Cost of Sale $144.00; Total as of the Day of Sale $924.07.

-0-

No. 97
ELECTION DIST. NO. 13
ACCOUNT NO. 13-004943
HERBERT T. WHITACRE and PATRICIA M. WHITACRE

All that parcel of land assessed to the above in Election District No. 13, containing 5.00 acres, more or less, and described in deed from Ethyl Faye Wotring and Clarence Everett Whitacre to Herbert T. Whitacre and Patricia M. Whitacre dated April 20, 1987, and recorded April 21, 1987, in Liber No. 492, folio 646, one of the Land Records of Garrett County, Maryland.

State and County Real Estate Taxes Due for 2006-07, 2007-08 and 2008-09: Total Amount of Taxes $378.35; Cost of Sale $144.00; Total as of the Day of Sale $522.35.

-0-

No. 99
ELECTION DIST. NO. 13
ACCOUNT NO. 13-005702
LUPO TANA PARTNERS

All that parcel of land assessed to the above in Election District No. 13, containing 643.00 acres, more or less, and described in deed from Margaret H. Morris, Robert L. Wilson and S. Grey Howell to Lupo Tana Partners dated June 25, 1999, and recorded June 30, 1999, in Liber No. 777, folio 263, one of the Land Records of Garrett County, Maryland.

State and County Real Estate Taxes Due for 2007-08 and 2008-09: Total Amount of Taxes $8,899.52; Cost of Sale $144.00; Total as of the Day of Sale $9,043.52.

-0-

No. 100
ELECTION DIST. NO. 13
ACCOUNT NO. 13-005737
LUPO TANA PARTNERS

All that parcel of land assessed to the above in Election District No. 13, containing 650.00 acres, more or less, and described in deed from Margaret H. Morris, Robert L. Wilson and S. Grey Howell to Lupo Tana Partners dated June 25, 1999, and recorded June 30, 1999, in Liber No. 777, folio 263, one of the Land Records of Garrett County, Maryland.

State and County Real Estate Taxes Due for 2007-08 and 2008-09: Total Amount of Taxes $8,990.02; Cost of Sale $144.00; Total as of the Day of Sale $9,134.02.

-0-

No. 101
ELECTION DIST. NO. 14
ACCOUNT NO. 14-003886
MICHAEL C. GUTHRIE SR. and PATRICIA J. GUTHRIE

All that parcel of land assessed to the above in Election District No. 14, containing 1.25 acres, more or less, and described in deed from Charles H. Guthrie and Shirley E. Guthrie to Michael Charles Guthrie, Sr., and Patricia Jean Guthrie dated May 19, 1995, and recorded May 19, 1995, in Liber No. 652, folio 625, one of the Land Records of Garrett County, Maryland.

State and County Real Estate Taxes Due for 2007-08 and 2008-09: Total Amount of Taxes $970.13; Cost of Sale $144.00; Total as of the Day of Sale $1,114.13.

-0-

No. 102
ELECTION DIST. NO. 14
ACCOUNT NO. 14-003940
MICHAEL C. GUTHRIE SR. and PATRICIA J. GUTHRIE

All that parcel of land assessed to the above in Election District No. 14, containing 0.98 acre, more or less, and described in deed from Robert O. Shreve to Michael Charles Guthrie and Patricia Jean Guthrie dated September 17, 1998, and recorded January 11, 1999, in Liber No. 761, folio 457, one of the Land Records of Garrett County, Maryland.

State and County Real Estate Taxes Due for 2007-08 and 2008-09: Total Amount of Taxes $756.36; Cost of Sale $144.00; Total as of the Day of Sale $900.36.

-0-

No. 103
ELECTION DIST. NO. 14
ACCOUNT NO. 14-004246
GREIG C. JOHNSON

All that parcel of land assessed to the above in Election District No. 14, containing 3.81 acres, more or less, and described in deed from James G. Pattillo, Personal Representative of the Estate of Robert L. Pattillo, to Greig C. Johnson dated June 18, 1987, and recorded July 10, 1987, in Liber No. 496, folio 475, one of the Land Records of Garrett County, Maryland.

State and County Real Estate Taxes Due for 2007-08 and 2008-09: Total Amount of Taxes $5,681.30; Cost of Sale $144.00; Total as of the Day of Sale $5,825.30.

-0-

No. 104
ELECTION DIST. NO. 14
ACCOUNT NO. 14-004963
DANIEL P. JONES

All that parcel of land assessed to the above in Election District No. 14, containing 60.25 acres, more or less, and described in deed from Milton W. DeWitt to Daniel P. Jones dated March 17, 2001, and recorded March 20, 2001, in Liber No. 832, folio 682, one of the Land Records of Garrett County, Maryland.

State and County Real Estate Taxes Due for 2007-08 and 2008-09: Total Amount of Taxes $3,240.07; Cost of Sale $144.00; Total as of the Day of Sale $3,384.07.

-0-

No. 105
ELECTION DIST. NO. 14
ACCOUNT NO. 14-005870
JOHN W. PLANTHOLT

All that parcel of land assessed to the above in Election District No. 14, containing 3.68 acres, more or less, and described in deed from Albert Friend, Leroy J. Friend and Jetty Mae Friend to Daniel V. Douglas, Vincent J. Sanzone, John W. Plantholtz, Charles E. Brass III, William H. Gray, William T. Kuchta, Stephen A. Plantholtz and William Bruce Severe dated June 1, 1972, and recorded September 20, 1972, in Liber No. 329, folio 213, one of the Land Records of Garrett County, Maryland.

State and County Real Estate Taxes Due for 2006-07, 2007-08 and 2008-09: Total Amount of Taxes $449.55; Cost of Sale $144.00; Total as of the Day of Sale $593.55.

-0-

No. 106
ELECTION DIST. NO. 14
ACCOUNT NO. 14-011188
BID LOW INC.

All that parcel of land assessed to the above in Election District No. 14, containing 1.00 acre, more or less, and described in deed from Patty L. Glover, Treasurer, to Bid-Low, Incorporated, dated April 30, 1998, and recorded May 1, 1998, in Liber No. 737, folio 56, one of the Land Records of Garrett County, Maryland.

State and County Real Estate Taxes Due for 2006-07, 2007-08 and 2008-09: Total Amount of Taxes $722.11; Cost of Sale $144.00; Total as of the Day of Sale $866.11.

-0-

No. 107
ELECTION DIST. NO. 14
ACCOUNT NO. 14-016392
ROY B. WELCH and KYOKO WELCH

All that parcel of land assessed to the above in Election District No. 14, containing 1.93 acres, more or less, and described in deed from Earl H. Kitzmiller and Inez D. Kitzmiller to Roy B. Welch and Kyoko Welch dated March 18, 1964, and recorded March 20, 1964, in Liber No. 255, folio 462, one of the Land Records of Garrett County, Maryland.

State and County Real Estate Taxes Due for 2007-08 and 2008-09: Total Amount of Taxes $992.23; Cost of Sale $144.00; Total as of the Day of Sale $1,136.23.

-0-

No. 110
ELECTION DIST. NO. 14
ACCOUNT NO. 14-035257
JERRY A. WELCH and TRACEY E. WELCH

All that parcel of land assessed to the above in Election District No. 14, containing 11.42 acres, more or less, and described in deed from Denver C. Welch to Jerry Allen Welch and Tracey Elizabeth Welch dated September 26, 2002, and recorded September 26, 2002, in Liber No. 919, folio 792, one of the Land Records of Garrett County, Maryland.

State and County Real Estate Taxes Due for 2007-08 and 2008-09: Total Amount of Taxes $3,911.67; Cost of Sale $144.00; Total as of the Day of Sale $4,055.67.

-0-

No. 111
ELECTION DIST. NO. 15
ACCOUNT NO. 15-002107
GILBERT D. WILHELM SR.

All that parcel of land assessed to the above in Election District No. 15, containing 314.85 acres, more or

PUBLIC NOTICES

less, and described in deed from Gilbert D. Wilhelm, Sr., and Mary Ann Wilhelm to Gilbert D. Wilhelm, Sr., dated September 16, 2002, and recorded November 21, 2002, in Liber No. 932, folio 606, one of the Land Records of Garrett County, Maryland.

State and County Real Estate Taxes Due for 2007-08 and 2008-09: Total Amount of Taxes $4,425.22; Cost of Sale $144.00; Total as of the Day of Sale $4,569.22.

-0-

No. 115
ELECTION DIST. NO. 16
ACCOUNT NO. 16-004510
BERTIE F. HINEBAUGH LIFE INT. and ALMEDA SWEITZER

All that parcel of land assessed to the above in Election District No. 16, containing 34.75 acres, more or less, and described in deed from Bertie Fay Hinebaugh to Almeda Sweitzer dated July 14, 2005, and recorded July 19, 2005, in Liber No. 1141, folio 207, one of the Land Records of Garrett County, Maryland.

State and County Real Estate Taxes Due for 2007-08 and 2008-09: Total Amount of Taxes $565.14; Cost of Sale $144.00; Total as of the Day of Sale $709.14.

-0-

No. 117
ELECTION DIST. NO. 16
ACCOUNT NO. 16-008885
RODNEY L. WELCH and JENNY L WELCH LIFE INT.

All that parcel of land assessed to the above in Election District No. 16, known and designated as Lot No. 4005 and the southerly one-half of Lot No. 4004 as shown on a plat of the Town of Mountain Lake Park recorded in Plat Book No. 1, page 21, and described in deed from Jenny L. Welch to Jenny L. Welch and Rodney Lee Welch dated June 14, 1989, and recorded June 15, 1989, in Liber No. 532, folio 112, one of the Land Records of Garrett County, Maryland.

State and County Real Estate Taxes Due for 2007-08 and 2008-09: Total Amount of Taxes $806.05; Cost of Sale $144.00; Total as of the Day of Sale $950.05.

-0-

No. 118
ELECTION DIST. NO. 16
ACCOUNT NO. 16-009385
EVELYN E. FRIEND and AMANDA FRAZEE

All that parcel of land assessed to the above in Election District No. 16, known and designated as Lots No. 1324 and 1326 as shown on a plat of Mountain Lake Park recorded in Liber No. 1, page 21, and described in deed from Wanda L. Elswick to Evelyn E. Friend and Amanda Frazee dated June 30, 2005, and recorded July 12, 2005, in Liber No. 1139, folio 269, one of the Land Records of Garrett County, Maryland.

State and County Real Estate Taxes Due for 2007-08 and 2008-09: Total Amount of Taxes $2,271.65; Cost of Sale $144.00; Sanitary $627.83; Total as of the Day of Sale $3,043.48.

-0-

No. 119
ELECTION DIST. NO. 16
ACCOUNT NO. 16-010227
714 N., LLC

All that parcel of land assessed to the above in Election District No. 16, known and designated as Lots Nos. 1371 and 1369 on the plat of Mountain Lake Park, and described in deed from Mel Martinez, Secretary of Housing and Urban Development of Washington D.C. to 714 N. LLC, dated March 12, 2002, and recorded March 22, 2002, in Liber No. 886, folio 204, one of the Land Records of Garrett County, Maryland.

State and County Real Estate Taxes Due for 2007-08 and 2008-09: Total Amount of Taxes $2,272.35; Cost of Sale $144.00; Total as of the Day of Sale $2,416.35.

-0-

No. 120
ELECTION DIST. NO. 16
ACCOUNT NO. 16-010758
JOHN T. SHAHAN and JOANN L. SHAHAN

All that parcel of land assessed to the above in Election District No. 16, known and designated as Lot No. 1176, the northern one-half of Lot No. 1174 and the extreme southern part of Lot No. 1178 on the plat of Mountain Lake Park recorded in Liber No. 6, folio 800, and described in deed from Nancy L. Livengood to John Thomas Shahan and Jo Ann Louise Shahan dated August 29, 1988, and recorded September 13, 1988, in Liber No. 517, folio 699, one of the Land Records of Garrett County, Maryland.

State and County Real Estate Taxes Dua for 2007-08 and 2008-09: Total Amount of Taxes $1,037.11; Cost of Sale $144.00; Total as of the Day of Sale $1,181.11.

-0-

No. 121
ELECTION DIST. NO. 16
ACCOUNT NO. 16-013366
BANK OF NEW YORK

All that parcel of land assessed to the above in Election District No. 16, containing 0.18 acre, more or less, and described in deed from Thomas P. Dore, Mark S. Devan, Michael T. Pate, Jennifer Matthews Herring and Camela J. Chapman, substitute trustees, to the Bank of New York as Trustee for First City Capital Home Equity Loan Trust 1998-2, under the Pooling and Servicing Agreement dated 11/1/98, dated January 28, 2004, and recorded February 17, 2004, in Liber No. 1024, folio 370, one of the Land Records of Garrett County, Maryland.

State and County Real Estate Taxes Due for 2006-07, 2007-08 and 2008-09: Total Amount of Taxes $493.86; Cost of Sale $144.00; Total as of the Day of Sale $637.86.

-0-

No. 122
ELECTION DIST. NO. 16
ACCOUNT NO. 16-020451
ANTHONY OLIVERIO and RUTH OLIVERIO

All that parcel of land assessed to the above in Election District No. 16, containing 1.29 acres, more or less, and described in deed from Ruth E. Bray to Anthony Oliverio and Ruth Oliverio dated March 21, 1988, and recorded June 8, 1988, in Liber No. 513, folio 272, one of the Land Records of Garrett County, Maryland.

State and County Real Estate Taxes Due for 2007-08 and 2008-09: Total Amount of Taxes $1,745.82; Cost of Sale $144.00; Total as of the Day of Sale $1,889.82.

-0-

No. 123
ELECTION DIST. NO. 17
ACCOUNT NO. 17-005324
MICHELE P. HOGAN

All that parcel of land assessed to the above in Election District No. 17, containing 23086 square feet, more or less, known and designated as Lot Nos. 60, 61 and 62 in Brant's Addition to the Town of Oakland, and described in deed from Gary A. Yoder and Jennifer Kotulak to Michele P. Hogan dated March 3, 2000, and recorded March 6, 2000, in Liber No. 798, folio 251, one of the Land Records of Garrett County Maryland.

State and County Real Estate Taxes Due for 2007-08 and 2008-09: Total Amount of Taxes $5,073.26; Cost of Sale $144.00, Town Tax $1,156.88, Total as of the Day of Sale $6,374.14.

-0-

No. 124
ELECTION DIST. NO. 17
ACCOUNT NO. 17-005561
GUPTA ENTERPRISES LTD INC

All that parcel of land assessed to the above in Election District No. 17, containing 0.25 acre, more or less, known and desingated as Lot No. 45 in Brant's Addition to the Town of Oakland, and described in deed from Treasurer and Tax Collector of Garrett County, Maryland, to Gupta Enterprises, LTD, Inc., dated February 20, 2008, and recorded February 21, 2008, in Liber No. 1355, folio 611, one of the Land Records of Garrett County, Maryland.

State and County Real Estate Taxes Due for 2007-08 and 2008-09: Total Amount of Taxes $587.54, Cost of Sale $144.00; Town Tax $536.77, Total as of the Day of Sale $1,268.31.

-0-

No. 125
ELECTION DIST. NO. 17
ACCOUNT NO. 17-006592
MARTIN C. LOWERS and SARAH B. LOWERS

All that parcel of land assessed to the above in Election District No. 17, containing 0.23 acre, more or less, known and designated as Lot Nos. 100 and 101 on the plat of Wilson's First Addition to the Town of Oakland, as extended, recorded in Liber No. 5, folio 518, and described in deed from Robert Roger Zeender and Jacqueline A. Zeender to Martin C. Lowers and Sarah B. Lowers dated June 16, 1990, and recorded June 21, 1990, in Liber No. 549, folio 498, one of the Land Records of Garrett County, Maryland.

State and County Real Estate Taxes Due for 2007-08 and 2008-09: Total Amount of Taxes $902.74; Cost of Sale $144.00; Town Tax $427.15; Total as of the Day of Sale $1,473.89.

-0-

No. 126
ELECTION DIST. NO. 17
ACCOUNT NO. 17-007904
MARTIN C. LOWERS and SARAH B. LOWERS

All that parcel of land assessed to the above in Election District No. 17, containing 0.19 acre, more or less, known and designated as Lot No. 103 on the plat of Wilson's First Addition to the Town of Oakland, as extended, recorded in Liber No. 5, folio 518, and described in deed from Iza M. Lowers to Martin C. Lowers and Sarah Beverly Lowers dated January 14, 1976, and recorded January 19, 1976, in Liber No. 364, folio 104, one of the Land Records of Garrett County, Maryland.

State and County Real Estate Taxes Due for 2007-08 and 2008-09: Total Amount of Taxes $575.23; Cost of Sale $144.00; Town Tax $272.26; Total as of the Day of Sale $991.49.

-0-

No. 127
ELECTION DIST. NO. 17
ACCOUNT NO. 17-010018
JOAN MATTHEWS and MICHEL FROIDEVAUX

All that parcel of land assessed to the above in Election District No. 17, containing 0.20 acre, more or less, known and designated as Lot No. 2 on the plat of the subdivision of Lot No. 57 of Wilson's First Addition to the Town of Oakland, and described in deed from Archie D. Corby and Betty J. Corby to Joan Matthews and Michel Froidevaux dated June 2, 1980, and recorded June 3, 1980, in Liber No. 410, folio 75, one of the Land Records of Garrett County, Maryland.

State and County Real Estate Taxes Due for 2007-08 and 2008-09: Total Amount of Taxes $716.04; Cost of Sale $144.00; Total as of the Day of Sale $860.04.

-0-

No. 128
ELECTION DIST. NO. 17
ACCOUNT NO. 17-011723
ERIC J. RECKER and JAIMEE S. RECKER

All that parcel of land assessed to the above in Election District No. 17, containing 0.35 acre, more or less, known and designated as Lot No. 9 and part of Lot No. 10 in the Helbig Subdivision to the Town of Oakland, and described in deed from Doug J. Scheaffer and Marilyn E. Scheaffer to Eric J. Recker and Jaimee S. Recker dated February 28, 2007, and recorded March 21, 2007, in Liber No. 1295, folio 428, one of the Land Records of Garrett County, Maryland.

State and County Real Estate Taxes Due for 2007-08: Cost of Sale $144.00; Town Tax $1,338.55; Total as of the Day of Sale $1,482.55.

-0-

No. 129
ELECTION DIST. NO. 17
ACCOUNT NO. 17-014021
RICHARD E. JORDAN and MARIETTA E. JORDAN

All that parcel of land assessed to the above in Election District No. 17, containing 12196 square feet, more or less, being known and designated as part of Lot No. 12 of the subdivision of Military Lot No. 846, and described in deed from Betty Y. Stephens to Richard E. Jordan and Marietta E. Jordan dated October 14, 1994, and recorded October 20, 1994, in Liber No. 640, folio 199, one of the Land Records of Garrett County, Maryland.

State and County Real Estate Taxes Due for 2007-08: Cost of Sale $144.00; Town Tax $464.28; Total as of the Day of Sale $608.28.

-0-

No. 131
ELECTION DIST. NO. 18
ACCOUNT NO. 18-005980
EQUITY TRUST COMPANY CUSTODIAN FBO JOHN R. PENCE IRA ET AL

All that parcel of land assessed to the above in Tax District No. 18, containing 20908 square feet, more or less, and described as Lot 19 in deed from Edward J. Kalbaugh, aka Edward Jackson Kalbaugh, to Equity Trust Company Custodian fbo John R. Pence IRA and Paula L. Pence IRA dated July 21, 2005, and recorded July 21, 2005, in Liber No. 1142, folio 120, one of the Land Records of Garrett County, Maryland.

State and County Real Estate Taxes Due for 2007-08 and 2008-09: Total Amount of Taxes $632.59; Cost of Sale $144.00, Total as of the Day of Sale $776.59.

-0-

No. 132
ELECTION DIST. NO. 18
ACCOUNT NO. 18-009803
EQUITY TRUST COMPANY CUSTODIAN FBO JOHN R. PENCE IRA ET AL

All that parcel of land assessed to the above in Tax District No. 18, containing 20473 square feet, more or less, and described as Lot 9 in deed from Edward J. Kalbaugh, aka Edward Jackson Kalbaugh, to Equity Trust Company Custodian fbo John R. Pence IRA and Paula L. Pence IRA dated July 21, 2005, and recorded July 21, 2005, in Liber No. 1142, folio 120, one of the Land Records of Garrett County, Maryland.

State and County Real Estate Taxes Due for 2007-08 and 2008-09: Total Amount of Taxes $2,188.02; Cost of Sale $144.00; Total as of the Day of Sale $2,332.02.

-0-

No. 133
ELECTION DIST. NO. 18
ACCOUNT NO. 18-010054
SKIERS LAND COMPANY LLC

All that parcel of land assessed to the above in Tax District No. 18, containing 18730 square feet, more or less, known and designated as part of Lot 9G of the Maybury-Poland subdivision, and described in deed from Michael N. Kennedu to Skiers Land Company, LLC, dated January 11, 2003, and recorded January 13, 2003, in Liber No. 942, folio 356, one of the Land Records of Garrett County, Maryland.

State and County Real Estate Taxes Due for 2007-08 and 2008-09: Total Amount of Taxes $7,199.08; Cost of Sale $144.00; Total as of the Day of Sale $7,343.08.

-0-

No. 134
ELECTION DIST. NO. 18
ACCOUNT NO. 18-021463
EDWARD A. COURTNEY JR. and SUSAN H. COURTNEY

All that parcel of land assessed to the above in Tax District No. 18, containing 1.035 acres, more or less, shown as Parcel 1-B on plat recorded in Plat Case DKM 1, file 114, and described in deed from Edward A. Courtney, Jr., and Susan H. Courtney to Edward A. Courtney, Jr. and Susan H. Courtney dated July 17, 2003, and recorded August 5, 2003, in Liber No. 987, folio 42, one of the Land Records of Garrett County Maryland.

State and County Real Estate Taxes Due for 2007-08 and 2008-09: Total Amount of Taxes $10,647.57; Cost of Sale $144.00; Total as of the Day of Sale $10,791.57.

-0-

No. 135
ELECTION DIST. NO. 18
ACCOUNT NO. 18-022702
RHONDA J. LANDYMORE

All that parcel of land assessed to the above in Tax District No. 18, containing 8201 square feet, more or less, known and designated as Lot 2 in Block C on the plat of Lakeside Development recorded in Drawer L, file 17, and described in deed from Robert Spring Landymore and Wilma M. Hoke to Rhonda Jo Landymore dated May 19, 2005, and recorded May 24, 2005, in Liber No. 1126, folio 177, and in deed from the State of Maryland to Rhonda Jo Landymore dated December 29, 2007, and recorded January 4, 2008, in Liber No. 1349, folio 292, both Land Records of Garrett County, Maryland.

State and County Real Estate Taxes Due for 2007-08 and 2008-09: Total Amount of Taxes $11,540.96; Cost of Sale $144.00; Total as of the Day of Sale $11,684.96.

-0-

No. 136
ELECTION DIST. NO. 18
ACCOUNT NO. 18-022923
PATRICIA L. HORNER

All that parcel of land assessed to the above in Tax District No. 18, containing 0.73 acre, more or less, known and designated as Lot 1, Section 1, on plat of NYE Timbers recorded in Plat Book 2, page 60, and described in deed from Frank C. Bonidie and Louise M. Bonidie to Patricia L. Horner, Frank Peter Bonidie and Joseph B. Bonidie dated October 28, 1993, and recorded November 2, 1993, in Liber No. 616, folio 707, one of the Land Records of Garrett County, Maryland.

State and County Real Estate Taxes Due for 2007-08 and 2008-09: Total Amount of Taxes $1,903.99; Cost of Sale $144.00, Total as of the Day of Sale $2,047.99.

-0-

No. 137
ELECTION DIST. NO. 18
ACCOUNT NO. 18-023180
PATRICIA L. HORNER

All that parcel of land assessed to the above in Tax District No. 18, containing 0.59 acre, more or less, known and designated as Lot 2, Section 1, on plat of NYE Timbers recorded in Plat Book II, page 60, and described in deed from Frank C. Bonidie and Louise M. Bonidie to Patricia L. Horner, Frank Peter Bonidie and Joseph B. Bonidie dated October 28, 1993, and recorded November 2, 1993, in Liber No. 616, folio 707, one of the Land Records of Garrett County, Maryland.

State and County Real Estate Taxes Due for 2007-08 and 2008-09: Total Amount of Taxes $1,038.95; Cost of Sale $144.00; Total as of the Day of Sale $1,182.95.

-0-

No. 138
ELECTION DIST. NO. 18
ACCOUNT NO. 18-033909
JOAN F. MATTHEWS

All that parcel of land assessed to the above in Tax District No. 18, containing 0.46 acre, more or less, known and designated as Lot No. 234 on the plat of Roman Nose Spa Subdivision Plan No. 5 recorded in Plat Case AGR Drawer I, file 10, and described in deed from Eugene Hegedus and Julia Hegedus to Joan Froidevaux Matthews dated April 16, 1987, and recorded April 20, 1987, in Liber No. 492, folio 610, one of the Land Records of Garrett County, Maryland.

State and County Real Estate Taxes Due for 2007-08 and 2008-09: Total Amount of Taxes $659.24; Cost of Sale $144.00; Total as of the Day of Sale $803.24.

-0-

No. 139
ELECTION DIST. NO. 18
ACCOUNT NO. 18-034301
ROBERT G. OBERLANDER SR. and PAULA V. OBERLANDER

All that parcel of land assessed to the above in Tax District No. 18, containing 10018 square feet, more or less, known and designated as Lot No. 7 A on the Plat of the subdivision of the George E. Sloan Farm, and described in deed from Charles T. Haines and Rebecca A. Haines to Robert George Oberlander, Sr., and Paula Varnon Oberlander dated November 8, 2003, and recorded October 11, 2003, in Liber No. 1009, folio 521, one of the Land Records of Garrett County, Maryland.

State and County Real Estate Taxes Due for 2007-08 and 2008-09: Total Amount of Taxes $773.13; Cost of Sale $144.00; Total as of the Day of Sale $917.13.

-0-

No. 140
ELECTION DIST. NO. 18
ACCOUNT NO. 18-035057
JOAN J. MATTHEWS

All that parcel of land assessed to the above in Tax District No. 18, containing 0.59 acre, more or less, known and designated as Lot No. 260 on the plat of the Roman Nose Spa Subdivision Plan No. 6 recorded in Plat Case A.G.R. Drawer I, file 21, and described in deed from Joseph L. Erenrich to Joan Jevtich-Matthews dated July 10, 1978, and recorded July 20, 1978, in Liber No. 390, folio 373, one of the Land Records of Garrett County, Maryland.

State and County Real Estate Taxes Due for 2007-08 and 2008-09: Total Amount of Taxes $1,340.41; Cost of Sale $144.00; Total as of the Day of Sale $1,484.41.

-0-

No. 141
ELECTION DIST. NO. 18
ACCOUNT NO. 18-035820
FREEDOM CHURCH

All that parcel of land assessed to the above in Tax District No. 18, containing 29185 square feet, more or less, and described in deed from Rex V. Wilson and Margot M. Wilson to Freedom Church dated April 16, 2001, and recorded April 30, 2001, in Liber No. 837, folio 408, one of the Land Records of Timbers recorded in Plat Book 2, page 60, and described in deed from Frank C. Bonidie and Louise M. Bonidie to Patricia L. Horner, Frank Peter Bonidie and Joseph B. Bonidie dated October 28, 1993, and recorded November 2, 1993, in Liber No. 616, folio 707, one of the Land Records of Garrett County, Maryland.

State and County Real Estate Taxes Due for 2007-08 and 2008-09: Total Amount of Taxes $869.73, Cost of Sale $144.00; Total as of the Day of Sale $1,013.73.

-0-

No. 143
ELECTION DIST. NO. 18
ACCOUNT NO. 18-042037
MARTHA M. COBIAN

All that parcel of land assessed to the above in Tax District No. 18, known and designated as Condominium Unit No. 308-C in The Wisp Condominium Phase I as shown on plat recorded in Plat Book 2, page 189, and described in deed from Steven A. Diaz and Stacey S. Diaz to Martha M. Cobian dated June 13, 2006, and recorded June 14, 2006, in Liber No. 1227, folio 1, one of the Land Records of Garrett County, Maryland.

State and County Real Estate Taxes Due for 2007-08 and 2008-09: Total Amount of Taxes $1,850.96; Cost of Sale $144.00; Total as of the Day of Sale $1,994.96.

-0-

No. 144
ELECTION DIST. NO. 18
ACCOUNT NO. 18-052954
M. COBIAN PROPERTIES LLC

All that parcel of land assessed to the above in Tax District No. 18, known and designated as Unit No. 2 on the plat of Deep Creek Village Townhomes Condominium recorded in Plat Book No. 3, page 169, and described in deed from Robert D. Estes and Patricia A. Estes to M. Cobian Properties, LLC, dated September 11, 2006, and recorded September 12, 2006, in Liber No. 1249, folio 100, one of the Land Records of Garrett County, Maryland.

State and County Real Estate Taxes Due for 2007-08 and 2008-09: Total Amount of Taxes $6,159.42; Cost of Sale $144.00; Total as of the Day of Sale $6,303.42.

-0-

No. 145
ELECTION DIST. NO. 18
ACCOUNT NO. 18-055821
BARBARA A. KEFFER ET AL

All that parcel of land assessed to the above in Tax District No. 18, known and designated as Condominium Unit No. 10 on the plat of Glendale Shores Condominium recorded in Plat Book No. 3, pages 62 A-E, and described in deed from Barbara A. Keffer to Barbara A. Keffer, Kimberly J. Zborovancik, Jeffrey E. Keefer and Kristy K. Popovec dated May 25, 2001, and recorded May 29, 2001, in Liber No. 841, folio 1, one of the Land Records of Garrett County, Maryland.

State and County Real Estate Taxes Due for 2007-08 and 2008-09: Total Amount of Taxes $14,198.02; Cost of Sale $144.00; Total as of the Day of Sale $14,342.02.

-0-

No. 146
ELECTION DIST. NO. 18
ACCOUNT NO. 18-065800
ROBIN A. ROKISKY

All that parcel of land assessed to the above in Tax District No. 18, containing 1.63 acres, more or less, known and designated as Lot No. 3 on the plat of North-Glade Hills Subdivision recorded in Plat Book 4, page 62, and described in deed from Jeffrey J. Rokisky to Robin A. Rokisky dated September 18, 2006, and recorded February 26, 2007, in Liber No. 1290, folio 191, one of the Land Records of Garrett County, Maryland.

State and County Real Estate Taxes Due for 2007-08 and 2008-09: Total Amount of Taxes $17,176.28; Cost of Sale $144.00; Total as of the Day of Sale $17,320.28.

-0-

No. 147
ELECTION DIST. NO. 18
ACCOUNT NO. 18-072645
FREDERICK T. FULK and TAMBRA R. FULK

All that parcel of land assessed to the above in Tax District No. 18, containing 5.00 acres, more or less, known and designated as Parcel A on the plat of The Farmette at Waterfront Greens recorded in Plat Book DKM 2, page 184, and described in deed from Harvey Bros. Farms, Inc., to Frederick T. Fulk and Tambra R. Fulk dated April 26, 2002, and recorded April 29, 2002, in Liber No. 892, folio 222, one of the Land Records of Garrett County, Maryland.

State and County Real Estate Taxes Due for 2007-08 and 2008-09: Total Amount of Taxes $17,108.60; Cost of Sale $144.00; Sanitary $1,294.27, Total as of the Day of Sale $18,546.87.

-0-

No. 148
ELECTION DIST. NO. 18
ACCOUNT NO. 18-078171
NICHOLAS E. SENELLA II and DARLA S. SENELLA

All that parcel of land assessed to the above in Tax District No. 18, containing 0.412 acre, more or less, known and designated as Unit 4 Phase II on the plat of Hannah's View Condominium recorded in Plat Case DKM 2, file 231, and described in deed from MLS Construction, LLC, to Nicholas E. Senella II and Darla S. Senella dated April 15, 2004, and recorded April 20, 2004, in Liber No. 1036, folio 693, one of the Land Records of Garrett County, Maryland.

State and County Real Estate Taxes Due for 2007-08 and 2008-09: Total Amount of Taxes $1,828.13; Cost of Sale $144.00; Total as of the Day of Sale $1,972.13.

-0-

No. 149
ELECTION DIST. NO. 18
ACCOUNT NO. 18-078554
WILLIAM J. KRUEGER JR. and MARY C. KRUEGER and AMANDA C. CROMWELL

All that parcel of land assessed to the above in Tax District No. 18, containing 0.57 acre, more or less, known and designated as Lot No. 44 on the plat of Waterfront Greens Subdivision recorded in Plat Book DKM 2, page 330, and described in deed from Umbel-Goodfellow, LLC, to William J. Krueger, Jr., Mary Cromwell Krueger and Amanda C. Cromwell dated September 11, 2004, and recorded September 14, 2004, in Liber No. 1065, folio 327, one of the Land Records of Garrett County, Maryland.

State and County Real Estate Taxes Due for 2007-08 and 2008-09: Total Amount of Taxes $14,344.40; Cost of Sale $144.00; Total as of the Day of Sale $14,488.40.

-0-

No. 150
ELECTION DIST. NO. 18
ACCOUNT NO. 18-078910
GARY A. CRAMER

All that parcel of land assessed to the above in Tax District No. 18, containing 0.28 acre, more or less, and described in deed from Richard M. Sweeney, by his attorney-in-fact Gary Alan Kramer, to Gary A. Kramer dated April 28, 2003, and recorded October 9, 2003, in Liber No. 1003, folio 496, one of the Land Records of Garrett County, Maryland.

State and County Real Estate Taxes Due for 2007-08 and 2008-09: Total Amount of Taxes $460.60; Cost of Sale $144.00; Total as of the Day of Sale $604.60.

-0-

No. 151
ELECTION DIST. NO. 18
ACCOUNT NO. 18-081083
ANDREW LATOS and LINDA LATOS

All that parcel of land assessed to the above in Tax District No. 18, containing 1.41 acres, more or less, known and designated as Lots 21 and 21A on the plat of The Reserve at Holy Cross recorded in Plat Case DKM 3, file 206 A&B, and described in deed from HC Reserve, LLC, to Andrew Latos and Linda Latos dated February 15, 2006, and recorded March 6, 2006, in Liber No. 1197, folio 482, and re-recorded May 12, 2006, in Liber No. 1217, folio 557, both Land Records of Garrett County, Maryland.

State and County Real Estate Taxes Due for 2007-08 and 2008-09: Total Amount of Taxes $15,588.66; Cost of Sale $144.00; Total as of the Day of Sale $15,732.66.

-0-

No. 152
ELECTION DIST. NO. 18
ACCOUNT NO. 18-082896
DEEP CREEK INVESTMENT & MANAGEMENT

All that parcel of land assessed to the above in Tax District No. 18, known and designated as Unit 105B Building A of Silver Tree Suites as shown on plats recorded in Plat Book 3, page 242, and Plat Book 3, page 24, and described in deed from Alpine Village, Inc., to Deep Creek Investment & Management Company, LLC, dated April 27, 2000, and recorded April 28, 2000, in Liber No. 802, folio 695, and in deed from DCL Properties, LLC, to Silvertree Enterprises, LLC, dated April 7, 2003, and recorded April 15, 2003, in Liber No. 960, folio 155, both Land Records of Garrett County, Maryland.

State and County Real Estate Taxes Due for 2007-08 and 2008-09: Total Amount of Taxes $428.34; Cost of Sale $144.00; Total as of the Day of Sale $572.34.

-0-

No. 153
ELECTION DIST. NO. 18
ACCOUNT NO. 18-082926
DEEP CREEK INVESTMENT & MANAGEMENT

All that parcel of land assessed to the above in Tax District No. 18, known and designated as Unit 110B Building A of Silver Tree Suites, and described in deed from Alpine Village, Inc., to Deep Creek Investment & Management Company, LLC, dated April 27, 2000, and recorded April 28, 2000, in Liber No. 802, folio 695, and in deed from DCL Properties, LLC, to Silvertree Enterprises, LLC, dated April 7, 2003, and recorded April 15, 2003, in Liber No. 960, folio 155, both Land Records of Garrett County, Maryland.

State and County Real Estate Taxes Due for 2007-08 and 2008-09: Total Amount of Taxes $854.28; Cost of Sale $144.00; Total as of the Day of Sale $998.28.

-0-

No. 154
ELECTION DIST. NO. 18
ACCOUNT NO. 18-083329
SCOTT A. BATT

All that parcel of land assessed to the above in Tax District No. 18, known and designated as Unit 315 Building A on the plat entitled Site Plan, DCL Properties, Silver Tree Suites recorded in Plat Case DKM 3, file 242 A-L, and described in deed from Silvertree Enterprises, LLC, to Scott A. Batt dated February 16, 2006, and recorded February 22, 2006, in Liber No. 1195, folio 65, one of the Land Records of Garrett County, Maryland.

State and County Real Estate Taxes Due for 2007-08 and 2008-09: Total Amount of Taxes $7,179.06; Cost of Sale $144.00; Total as of the Day of Sale $7,323.06.

-0-

No. 155
ELECTION DIST. NO. 18
ACCOUNT NO. 18-083353
DEEP CREEK INVESTMENT & MANAGEMENT

All that parcel of land assessed to the above in Tax District No. 18, known and designated as Unit 100B Building B of Silver Tree Suites as shown on plat recorded in Plat Book 3, page 242, and described in deed from Alpine Village, Inc., to Deep Creek Investment & Management Company, LLC, dated April 27, 2000, and recorded April 28, 2000, in Liber No. 802, folio 695, and in deed from DCL Properties, LLC, to Silvertree Enterprises, LLC, dated April 7, 2003, and recorded April 15, 2003, in Liber No. 960, folio 155, both Land Records of Garrett County, Maryland.

State and County Real Estate Taxes Due for 2007-08 and 2008-09: Total Amount of Taxes $559.11; Cost of Sale $144.00; Total as of the Day of Sale $703.11.

-0-

No. 156
ELECTION DIST. NO. 18
ACCOUNT NO. 18-083620
RONALD P. FRIDDLE

All that parcel of land assessed to the above in Tax District No. 18, containing 0.49 acre, more or less, known and designated as Lot 11 on the plat entitled Record Plat of North Camp recorded in Plat Case DKM File 3, pages 245 A-C, and described in deed from D. C. Development, LLC, to Ronald P. Friddle dated May 17, 2006, and recorded May 19, 2006, in Liber No. 1219, folio 375, one of the Land Records of Garrett County, Maryland.

State and County Real Estate Taxes Due for 2007-08 and 2008-09: Total Amount of Taxes $9,941.20; Cost of Sale $144.00; Total as of the Day of Sale $10,085.20.

-0-

No. 157
ELECTION DIST. NO. 18
ACCOUNT NO. 18-084538
SHAWN J. MEADE and MEGHAN R. MEADE

All that parcel of land assessed to the above in Tax District No. 18, containing 0.51 acre, more or less, known and designated as Lot 92 on the plat entitled Record Plat of North Camp recorded in Plat Case DKM File 3, pages 245 C-F, and described in deed from D. C. Development, LLC, to Shawn J. Meade and Meghan R. Meade dated December 29, 2006, and recorded January 2, 2007, in Liber No. 1277, folio 274, one of the Land Records of Garrett County, Maryland.

State and County Real Estate Taxes Due for 2007-08 and 2008-09: Total Amount of Taxes $13,812.44, Cost of

PUBLIC NOTICES

Sale $144.00, Total as of the Day of Sale $13,956.44

-0-

No. 158
ELECTION DIST. NO. 18
ACCOUNT NO. 18-084899
DEEP CREEK INVESTMENT & MANAGEMENT

All that parcel of land assessed to the above in Tax District No. 18, known and designated as Unit 105 Building A of Silver Tree Suites as shown on plat recorded in Plat Book 3, page 242, and described in deed from Alpine Village, Inc., to Deep Creek Investment & Management Company, LLC, dated April 27, 2000, and recorded April 28, 2000, in Liber No. 802, folio 695, and in deed from DCL Properties, LLC, to Silvertree Enterprises, LLC, dated April 7, 2003, and recorded April 15, 2003, in Liber No. 960, folio 155, both Land Records of Garrett County, Maryland.

State and County Real Estate Taxes Due for 2007-08 and 2008-09: Total Amount of Taxes $2,081.12; Cost of Sale $144.00; Total as of the Day of Sale $2,225.12.

-0-

No. 159
ELECTION DIST. NO. 18
ACCOUNT NO. 18-086034
MARK J. SCHULER and KIMBERLY M. SCHULER and MARK H. WILSON and LINDA A. WILSON

All that parcel of land assessed to the above in Tax District No. 18, containing 0.666 acre, more or less, known and designated as Lot 2 on the plat of Thousand Acres at Deep Creek Lake, Phase I, recorded in Plat Case DKM 3, page 278 A-D, and described in deed from Appalachian Investment Properties, LLC, to Mark J. Schuler, M. Kimberly Schuler, Mark H. Wilson and Linda A. Wilson dated November 7, 2006, and recorded February 15, 2007, in Liber No. 1288, folio 503, one of the Land Records of Garrett County, Maryland.

State and County Real Estate Taxes Due for 2007-08 and 2008-09: Total Amount of Taxes $2,341.26; Cost of Sale $144.00; Total as of the Day of Sale $2,485.26.

-0-

No. 160
ELECTION DIST. NO. 18
ACCOUNT NO. 18-086387
DCL PROPERTIES LLC

All that parcel of land assessed to the above in Tax District No. 18, known and designated as Unit 39 of Silver Ridge Condos as shown on plat recorded in Plat Book 3, page 287, and described in deed from Anna Mae Miller Beitzel, Thomas A. Beitzel and Moses C. Miller to DCL Properties, LLC, dated January 13, 2001, and recorded January 16, 2001, in Liber No. 827, folio 611, and in deed from Moses C. Miller to DCL Properties, LLC, dated April 21, 2003, and recorded April 24, 2003, in Liber No. 962, folio 170, both Land Records of Garrett County, Maryland.

State and County Real Estate Taxes Due for 2007-08 and 2008-09.Total Amount of Taxes $2,281.82; Cost of Sale $144.00; Total as of the Day of Sale $2,425.82.

-0-

No. 161
ELECTION DIST. NO. 18
ACCOUNT NO. 18-086395
DCL PROPERTIES LLC

All that parcel of land assessed to the above in Tax District No. 18, known and designated as Unit 40 of Silver Ridge Condos as shown on plat recorded in Plat Book 3, page 287, and described in deed from Anna Mae Miller Beitzel, Thomas A. Beitzel and Moses C. Miller to DCL Properties, LLC, dated January 13, 2001, and recorded January 16, 2001, in Liber No. 827, folio 611, and in deed from Moses C. Miller to DCL Properties, LLC, dated April 21, 2003, and recorded April 24, 2003, in Liber No. 962, folio 170, both Land Records of Garrett County, Maryland.

State and County Real Estate Taxes Due for 2007-08 and 2008-09: Total Amount of Taxes $8,359.69; Cost of Sale $144.00; Total as of the Day of Sale $8,503.69.

-0-

PUBLIC NOTICE
OF CAVEAT
Estate No. 11096

In the Orphans' Court for Garrett County, Maryland, in the matter of the estate of

MICHEL FROIDEVAUX

To all persons interested in the above estate:

Notice is given that a Petition to Caveat has been filed by Sylvie Marazza chanlenging the Decedent's Will dated October 24, 2008. You may obtain from the Register of Wills the date and time of any hearing on this matter.

Date: April 15, 2009
Joseph F. DiSimone
Register of Wills
for Garrett County
Room 103, Courthouse
313 E. Alder Street
Oakland, aryland 21550

4/23-30(2)

PUBLIC NOTICES

IN THE CIRCUIT COURT
GARRETT, MARYLAND
Civil No. C-09-10901
Craig Ingram, Trustee
322 East Alder Street
Oakland, Maryland 21550
Plaintiff
vs.
Bonus Investment Group, Inc.
3283 Foxtown Road
Accident, MD 21520
Defendant
NOTICE

It is Ordered this 16th day of April 2009, by the Circuit Court for Garrett County, Maryland, in Equity, that the sale of the property mentioned in these proceedings as made and reported by Craig Ingram, Trustee, be ratified and confirmed unless cause to the contrary thereof be shown on or before the 18th day of May 2009, provided that a copy of this Order be inserted in some newspaper published in Garrett County, Maryland, once in each of three successive weeks before the 8th day of May 2009.

The report states the amount of sale to be $40,000.00.

Sondra R. Buckel, Clerk

4/23-5/7(3)

IN THE CIRCUIT COURT
FOR THE COUNTY OF
GARRETT, MARYLAND
Civil No. 11-C-08-010757
John S. Burson, et. al
Trustees
Plaintiffs
vs.
Audrey E. Bowen
Defendant
Mortgager
NOTICE

NOTICE IS HEREBY GIVEN this 24th day of April 2009, by the Circuit Court for the COUNTY OF GARRETT, Maryland, and by the authority thereof, that the sale made by John S. Burson, William M. Savage, Gregory N. Britto, Jason Murphy, Kristine D. Brown, and Erik W. Yoder, Trustees, of the Real Property designated as 117 WEST THIRD AVENUE, Mt. Lake Park, MD 21550, and reported in the above entitled cause, will be finally ratified and confirmed, unless cause to the contrary thereof be shown on or before the 26th day of May 2009, next; provided a copy of this order be inserted in *The Republican*, P.O. Box 326, Oakland, MD 21550, published in said COUNTY OF GARRETT once a week for three successive weeks before the 15th day of May 2009.

The report states the amount of the sale to be $62,500.

Sondra R. Buckel
Clerk of the Circuit Court
for County of Garrett

4/30-5/14(3)

NOTICE OF APPOINTMENT
NOTICE TO CREDITORS
NOTICE TO UNKNOWN HEIRS
Estate No. 11228
TO ALL PERSONS INTERESTED IN THE ESTATE OF:
BETTY BLANCHE SHANK

Notice is given that Terry Lee Garlitz, 1104 Pittsburgh Ave., Mtn. Lake Park, MD 21550, and Philip R. Jacobsen, P.O. Box 39, Union City, MI 49094, were on April 27, 2009, appointed personal representatives of the estate of Betty Blanche Shank, who died on April 22, 2009, with a will.

Further information can be obtained by reviewing the estate file in the office of the Register of Wills or by contacting the personal representatives or the attorney.

All persons having any objection to the appointment (or to the probate of the decedent's will) shall file their objections with the Register of Wills on or before the 16th day of October 2009.

Any person having a claim against the decedent must serve the claim to the undersigned personal representatives or file it with the Register of Wills with a copy to the undersigned on or before the earlier of the following dates:

(1) Six months from the date of the decedent's death, except if the decedent died before October 1, 1992, nine months from the date of the decedent's death; or

(2) Two months after the personal representatives mail or otherwise deliver to the creditor a copy of this published notice or other written notice, notifying the creditor that the claim will be barred unless the creditor presents the claims within two months from the mailing or other delivery of the notice. Any claim not presented or filed on or before that date, or any extension provided by law, is unenforceable thereafter. Claim forms may be obtained from the Register of Wills.

Name of newspaper designated by personal representatives: *The Republican*.

Date of Publication: April 30, 2009.

Terry Lee Garlitz
Phillip R. Jacobsen
Personal Representatives
Joseph DiSimone
Register of Wills
Room 103 Courthouse
313 E. Alder St.
Oakland, MD 21550

4/30-5/14(3)

PUBLIC NOTICES

ROBERT O. KAZARY, ESQ.
Attorney at Law
127 Greene Street
Cumberland, Maryland 21502

ASSIGNEE SALE OF VALUABLE FEE SIMPLE DWELLINGS

486 Hazelhurst Lane, Swanton, Maryland and 33 Tenderfoot Oakland, Maryland

Under and by virtue of the power of sale contained in a certain Mortgage from Scott Lilja unto Standard Bank PaSB, dated June 2, 2006, and recorded in Liber 1225, Folio 0096 among the Land Records of Garrett County, Maryland, the holder of the indebtedness secured by the Mortgage having been assigned unto appointed Robert O. Kazary, Esquire, by instrument duly executed, acknowledged and recorded among the Land Records of the County aforesaid, default having occurred under the terms thereof and at the request of the parties secured thereby the undersigned Assignee will offer for sale at public auction

AT THE CIRCUIT COURT FOR GARRETT COUNTY, MARYLAND, AT THE COURT HOUSE DOOR, OAKLAND, ON MONDAY, MAY 4, 2009, AT 9:00 A.M.

ALL that lot or parcel of ground and the improvements thereon situate in Garrett County, Maryland, and more fully described in the aforesaid Mortgage.

486 Hazelhurst Lane, Swanton, Maryland is improved by a dwelling and is in fee simple.

AT THE CIRCUIT COURT FOR GARRETT COUNTY, MARYLAND, AT THE COURT HOUSE DOOR, OAKLAND, ON MONDAY, MAY 4, 2009, AT 9:10 A.M.

ALL that lot or parcel of ground and the improvements thereon situate in Garrett County, Maryland and more fully described in the aforesaid Mortgage.

33 Tenderfoot Road, Oakland, Maryland is improved by a dwelling and is in fee simple.

The properties will be sold in an "as-is" condition and subject to the conditions, restrictions and agreements of record affecting the same, if any, with no warranty as to the description of the improvements.

Terms of sale: A deposit of $50,000.00 (Fifty Thousand Dollars) will be required for each property, at the time of sale, such deposit to be in cash, cashier's check, certified check, or in other form as the Assignee may determine acceptable in his sole discretion. Balance of the purchase price to be paid in cash within ten (10) business days of the final ratification of sale by the Circuit Court for Garrett County, Maryland. If payment of the balance does not take place within ten (10) days of ratification, the deposit will be forfeited and the property resold at the risk and expense of the defaulting purchaser. Interest to be paid on the unpaid purchase money at the rate pursuant to the Mortgage Note from the date of sale to the date of settlement in the event that the property is purchased by someone other than the note holder. Taxes and water rent to be adjusted to the date of sale. All other public charges and assessments payable on an annual basis including the city taxes to be adjusted for the current year to the date of sale and assumed thereafter by the purchaser. Cost of all documentary stamps and transfer taxes shall be borne by the purchaser. If the Assignee is unable to convey good and marketable title, the purchaser's sold remedy in law or equity shall be limited to the refund of the deposit of the purchaser. Upon refund of the deposit this sale shall be void and of no effect, and the purchaser shall have no further claim against the Assignee. The purchaser at the foreclosure sale shall assume the risk of loss for the property immediately after sale.

By Robert O. Kazary, Esq. Assignee
127 Greene Street
Cumberland, Maryland 21502
301-777-8822

4/16-30(3)

Covahey, Boozer, Devan, & Dore, P.A.
Attorneys At Law
606 Baltimore Avenue, Suite 302
Towson, MD 21204
410-828-5525

SUBSTITUTED TRUSTEES' SALE OF VALUABLE FEE SIMPLE DWELLING PROPERTY KNOWN AS NO. 2234 HARE HOLLOW ROAD Grantsville, MD 21536

Under and by virtue of the power of sale contained in a certain Deed of Trust from Terry Lynn Beal and Treva Jane Beal to James G. Griffins, Trustee(s), dated August 1, 2005, and recorded among the Land Records of Garrett County in Liber No. 1145, folio 194, and Declaration of Substitution of Trustees dated January 7, 2009, and recorded among the aforementioned Land Records substituting Thomas P. Dore, Mark S. Devan, Kristen K. Haskins, Gerard F. Miles Jr., as Substituted Trustees under the Deed of Trust aforesaid, U.S. Bank, N.A. being the current holder of the Note(s) secured thereby, and default having occurred under the terms thereof, the undersigned Substituted Trustees will offer for sale at public auction, at the Courthouse Door, Alder Street entrance, Oakland, Maryland on Tuesday May 12, 2009, at 1:00 P.M.

All that lot of ground and the improvements thereon situate in Garrett County, State of Maryland, as described in the Deed of Trust dated August 1, 2005, and recorded among the land records of Garrett County, in Liber 1145, folio 194, also being further described in a Deed dated August 1, 2005, and recorded among the land records of Garrett County in Liber 1145, folio190. The improvements thereon consist of a dwelling.

The property will be sold in "AS IS" condition, subject to any existing building violations, etc. and also subject to conditions, restrictions and agreements of record affecting same, if any. Neither the Trustees nor their respective agents, successors or assigns make any representations or warranties, either expressed or implied with respect to the property including without limitations, description, use, recorded or unrecorded leases or other occupancy agreements, if any, operating and management agreements, physical conditions or to the environmental conditions of the subject property. The Trustees shall be required to convey insurable title.

A Statement of Mortgage Debt has been filed in the foreclosure case in the approximate amount of $149,000.00.

TERMS OF THE SALE: Cash or certified check deposit in the amount of $15,000.00 will be required of the purchaser (other than the above-named Holder) at the time and place of sale, balance in cash, immediately within twenty (20) days of the final ratification of the sale by the Circuit Court for Garrett County, time being of the essence, and to bear interest at the rate of 8.000% per annum from the date of sale to date of settlement. In the event the above-named Holder purchases the property at the sale as the high bidder, no deposit will be required and the requirement of interest on the balance of the purchase price shall be waived. In the event settlement is delayed for any reason, there shall be no abatement of interest. If the purchaser defaults, in addition to all other remedies including but not limited to attorney fees, the Substituted Trustees may declare the entire deposit forfeited and resell the property at the risk and expense of the defaulting purchaser. The defaulting purchaser shall be liable for the payment of any deficiency in the purchase price, all costs and expenses of both sales, attorney fees and all other charges due and incidental and consequential damages. Taxes, water/sewer charges and condo/HOA dues, if any, to be adjusted to the date of sale. Ground rent, if any, whether incurred prior to or after the sale to be paid by purchaser. All other public charges and assessments payable on an annual basis, including sanitary and/or metropolitan district charges to be adjusted for the current year to date of sale and assumed thereafter by the purchaser. Cost of all documentary stamps and transfer taxes shall be borne by the purchaser. Purchaser shall have the responsibility of obtaining possession of the property. In the event the Substituted Trustees do not convey title for any reason, purchaser s sole remedy is return of deposit. The Substituted Trustees shall have the right to terminate this contract in the event the holder has entered into any agreement with or accepted funds from or on the behalf of the mortgagor. Upon termination of the contract, Purchaser's sole remedy shall be return of the deposit. Purchaser agrees to pay a deed preparation and document review fee of $350.00 to the Seller's attorney and an additional fee of $250.00 for the review of any motion, which may be subsequently filed with the Court to substitute a purchaser herein.

Thomas P. Dore, Mark S. Devan, Kristen K. Haskins, Gerard F. Miles Jr., Substituted Trustees

Tidewater Auctions, LLC
410-825-2900
www.tidewaterauctions.com

4/23-5/7(3)

PUBLIC NOTICES

NOTICE OF NONDISCRIMINATORY POLICY AS TO STUDENTS

The Deep Creek Sailing School admits students of any race, color, national and ethnic origin to all rights, privileges, programs, and activities generally accorded or made available to students at the school. It does not discriminate on the basis of race, color, national and ethnic origin in administration of its educational or admission policies.

INVITATION TO LICENSED CONTRACTORS TO PROVIDE WEATHERIZATION SERVICES

Garrett County Community Action Committee, Inc. (GCCAC), would like to invite licensed contractors to provide weatherization services. Weatherization services may include installing energy saving materials on doors, windows, walls, attic access entry, attic flooring, crawl spaces, furnace ducts, boiler and hot water system pipes, hot water tanks, and electrical fixtures. Also included would be the installation of health and safety materials, to include smoke alarms and carbon monoxide detectors. An informational meeting is scheduled for Friday, May 22, 2009, at 8:30 A.M. at the Weatherization offices at 360 W. Liberty Street, Oakland, Maryland 21550. *The informational meeting will provide the threshold qualifying criteria for contractors to participate.* Included in the discussion of the informational meeting will be the initial draft of the Contract to Provide Weatherization Services. A copy of the draft may be obtained by calling GCCAC at 301-334-9431 or toll free at 1-888-877-8403 or from the GCCAC website at www.garrettcac.org

4/30

TRUSTEE'S SALE

Trustee's Sale of valuable fee simple property improved by premises known as **E RT 42 N ROSS AVE, Friendsville, MD 21531.** By virtue of the power and authority contained in a Deed of Trust from **JOEY R. CARR AND HARMONY A. CARR**, dated August 6, 2005, and recorded in Liber 1160 at Page 0391 among the land records of the COUNTY OF GARRETT, in the original principal amount of $92,000.00 with an interest rate of 9.375%. Upon default and request for sale, the undersigned trustees will offer for sale at public auction at the front of the Courthouse for the COUNTY OF GARRETT, 203 S. 4th Street, Oakland, Maryland, on **May 20, 2009, at 4:30 P.M.**, all that property described in said Deed of Trust including but not limited to:

ALL OF THAT LOT, PIECE OR PARCEL OF LAND SITUATE IN THE TOWN OF FRIENDSVILLE, GARRETT COUNTY, MARYLAND, BEING THE SAME LAND AND PROPERTY WHICH WAS CONVEYED UNTO CAROL JEAN ROSS FROM JAMES A. ROSS, ET. UX., BY DEED DATED APRIL 10, 1989, AND RECORDED AMONG THE LAND RECORDS OF GARRETT COUNTY, MARYLAND IN LIBER 529, FOLIO 326, IN WICH DEED THE LAND HEREIN INTENDED TO BE CONVEYED IS THEREIN AND HEREIN MORE PARTICULARLY DESCRIBED AS FOLLOWS:

BEGINNING FOR THE SAME AT A STONE WITH A WALNUT TREE AND LOCUST MARKED AS POINTERS, THE SAME BEING AT THE END OF THE FIRST LINE OF A PORTION OF THE CO. ROSS LAND AND RUNS WITH THE SECOND LINE THEREOF, NORTH 11-3/4 DEGREES WEST, 47 PERCHES TO WHAT WAS KNOWN AS THE RYLAND AND STEELE LINE, THENCE WITH SAME NORTH 64-1/2 DEGREES EAST, 17.2 PERCHES; THENCE LEAVING THE SAID LINE AND RUNNING SOUTH 9-1/2 DEGREES EAST, 53-1/4 PERCHES TO A LANE; THENCE WITH THE SAID LAND AND ON THE NORTH SIDE THEREOF SOUTH 83 DEGREES WEST, 15 PERCHES TO THE BEGINNING AND CONTAINING THE QUANTITY OF FIVE ACRES AND FIVE SQUARE RODS, MORE OR LESS.

EXCEPTING, HOWEVER, FROM THE OPERATION OF THIS DEED THE FOLLOWING TWO PARCELS OF LAND HERETOFORE CONVEYED, NAMELY;

1. LOT NO. 2 AS DESCRIBED ON A PLAT PREPARED FOR JAMES A. ROSS SUBDIVISION BY F.R. CORLISS, JR., COUNTY SURVEYOR, ON OCTOBER 16, 1969, AND BEING THE SAME AS CONVEYED BY JAMES A. ROSS TO JAMES A. ROSS, SR., ET. UX., BY DEED DATED OCTOBER 10, 1972, AND RECORDED IN LIBER NO. 330, FOLIO 103, ONE OF THE LAND RECORDS OF GARRETT COUNTY, MARYLAND.

2. LOT NO. 1 AND 1/2 OF LOT 1-A AS DESCRIBED ON THE PLAT OF THE JAMES A. ROSS SUBDIVISION BY F.R. CORLISS, JR., COUNTY SURVEYOR, ON OCTOBER 16, 1969, AND BEING THE SAME AS CONVEYED BY JAMES R. ROSS TO CAROL EDWARD SCHMIDT, ET UX., BY DEED DATED OCTOBER 10, 1972, AND RECORDED IN LIBER NO. 330, FOLIO 105, ONE OF THE LAND RECORDS OF GARRETT COUNTY, MARYLAND. LEAVING 3.78 ACRES, MORE OR LESS TO BE CONVEYED HEREIN.

ADDRESS: 1017 ROSS AVE.; FRIENDSVILLE, MD 21531. TAX MAP OR PARCEL ID NO.: 02-010453

Said property is in fee simple and is improved by a dwelling and is sold in "as is condition" and subject to all superior covenants, conditions, liens, restrictions, easement, rights-of-way, as may affect same, if any.

TERMS OF SALE: A deposit of $9,200.00 cash or certified funds shall be required at the time of sale. The balance of the purchase price with interest at 9.375% per annum from the date of sale to the date of payment will be paid within TEN DAYS after the final ratification of the sale. Adjustments on all taxes, public charges and special or regular assessments will be made as of the date of sale and thereafter assumed by purchaser. If applicable, condominium and/or homeowner association dues and assessments that may become due after the time of sale will be the responsibility of the purchaser. Title examination, conveyancing, state revenue stamps, transfer taxes, title insurance, and all other costs incident to settlement are to be paid by the purchaser. Time is of the essence for the purchaser, otherwise the deposit will be forfeited and the property may be resold at risk and costs of the defaulting purchaser. If the sale is not ratified or if the Substitute Trustees are unable to convey marketable title in accord with these terms of sale, the purchaser's only remedy is return of the deposit. Trustee's File No. 08-134878. 11-C-09-010847 LOAN TYPE = Conventional.

John S. Burson, William M. Savage, Gregory N. Britto, Jason Murphy, Kristine D. Brown and Erik W. Yoder, Substitute Trustees

SHAPIRO & BURSON, LLP
13135 LEE JACKSON HWY., SUITE 201
FAIRFAX, VA 22033
410-769-9797

HARVEY WEST AUCTIONEERS, LLC
300 E. Joppa Rd, Suite 1103
Baltimore, MD 21286
410-769-9797
hwestauctions.com

4/30-5/14(3)

PUBLIC NOTICES

INVITATION TO BID
OFFICE FURNITURE

The Board of County Commissioners of Garrett County, Maryland will accept sealed bid from office furniture dealers to provide a percentage discount for HON furniture for an annual requirements contract.

Bid documents and specifications may be obtained in person from the Garrett County Purchasing Department, 316 East Alder Street, Oakland, Maryland 21550. A copy of the bid document can also be downloaded from the Purchasing Department's web site at www.garrettcounty.org/Purchasing/CurrentBids.aspx. Inquiries may be made by calling 301-334-5003.

Sealed bids must be submitted to the Garrett County Purchasing Department, 316 East Alder Street, Oakland, Maryland 21550, on or before Thursday, May 7, 2009, at 1:30 P.M. (local time). Sealed bids will be publicly opened and read aloud in the Commissioners' Meeting Room at 2:00 P.M. (local time) on May 7, 2009. All bidders are required to submit three (3) copies of their bid documents at the time of submission. All bids submitted should be enclosed in a sealed envelope and clearly marked "Office Furniture-HON Bid" on the outside of the envelope. Any bids received after the time due will not be considered for award and shall be retained as documentation for the bid file.

The Board of County Commissioners of Garrett County, Maryland reserves the right to accept or reject any or all bids, to cancel this invitation to bid and to waive technicalities in any part thereof deemed to be in the best interest of Garrett County.

By Order of the Board
Brian E. Bowers, CPPB
Purchasing Agent
Garrett County
Purchasing Department

4/23-30(2)

Visit *The Republican* Website at www.therepublicannews.com

PUBLIC NOTICES

ROBERT O. KAZARY, ESQ.
Attorney at Law
127 Greene Street
Cumberland, Maryland 21502

ASSIGNEE SALE OF VALUABLE FEE SIMPLE DWELLINGS

486 Hazelhurst Lane, Swanton, Maryland and 33 Tenderfoot Oakland, Maryland

Under and by virtue of the power of sale contained in a certain Mortgage from Scott Lilja unto Standard Bank PaSB, dated June 2, 2006, and recorded in Liber 1225, Folio 0096 among the Land Records of Garrett County, Maryland, the holder of the indebtedness secured by the Mortgage having been assigned unto appointed Robert O. Kazary, Esquire, by instrument duly executed, acknowledged and recorded among the Land Records of the County aforesaid, default having occurred under the terms thereof and at the request of the parties secured thereby the undersigned Assignee will offer for sale at public auction

AT THE CIRCUIT COURT FOR GARRETT COUNTY, MARYLAND, AT THE COURT HOUSE DOOR, OAKLAND, ON MONDAY, MAY 4, 2009, AT 9:00 A.M.

ALL that lot or parcel of ground and the improvements thereon situate in Garrett County, Maryland, and more fully described in the aforesaid Mortgage.

486 Hazelhurst Lane, Swanton, Maryland is improved by a dwelling and is in fee simple.

AT THE CIRCUIT COURT FOR GARRETT COUNTY, MARYLAND, AT THE COURT HOUSE DOOR, OAKLAND, ON MONDAY, MAY 4, 2009, AT 9:10 A.M.

ALL that lot or parcel of ground and the improvements thereon situate in Garrett County, Maryland and more fully described in the aforesaid Mortgage.

33 Tenderfoot Road, Oakland, Maryland is improved by a dwelling and is in fee simple.

The properties will be sold in an "as-is" condition and subject to the conditions, restrictions and agreements of record affecting the same, if any, with no warranty as to the description of the improvements.

Terms of sale: A deposit of $50,000.00 (Fifty Thousand Dollars) will be required for each property, at the time of sale, such deposit to be in cash, cashier's check, certified check, or in other form as the Assignee may determine acceptable in his sole discretion. Balance of the purchase price to be paid in cash within ten (10) business days of the final ratification of sale by the Circuit Court for Garrett County, Maryland. If payment of the balance does not take place within ten (10) days of ratification, the deposit will be forfeited and the property resold at the risk and expense of the defaulting purchaser. Interest to be paid on the unpaid purchase money at the rate pursuant to the Mortgage Note from the date of sale to the date of settlement in the event that the property is purchased by someone other than the note holder. Taxes and water rent to be adjusted to the date of sale. All other public charges and assessments payable on an annual basis including the city taxes to be adjusted for the current year to the date of sale and assumed thereafter by the purchaser. Cost of all documentary stamps and transfer taxes shall be borne by the purchaser. If the Assignee is unable to convey good and marketable title, the purchaser's sold remedy in law or equity shall be limited to the refund of the deposit of the purchaser. Upon refund of the deposit this sale shall be void and of no effect, and the purchaser shall have no further claim against the Assignee. The purchaser at the foreclosure sale shall assume the risk of loss for the property immediately after sale.

By Robert O. Kazary, Esq. Assignee
127 Greene Street
Cumberland, Maryland 21502
301-777-8822

4/16-30(3)

Covahey, Boozer, Devan, & Dore, P.A.
Attorneys At Law
606 Baltimore Avenue, Suite 302
Towson, MD 21204
410-828-5525

SUBSTITUTED TRUSTEES' SALE OF VALUABLE FEE SIMPLE DWELLING PROPERTY KNOWN AS NO. 2234 HARE HOLLOW ROAD Grantsville, MD 21536

Under and by virtue of the power of sale contained in a certain Deed of Trust from Terry Lynn Beal and Treva Jane Beal to James G. Griffins, Trustee(s), dated August 1, 2005, and recorded among the Land Records of Garrett County in Liber No. 1145, folio 194, and Declaration of Substitution of Trustees dated January 7, 2009, and recorded among the aforementioned Land Records substituting Thomas P. Dore, Mark S. Devan, Kristen K. Haskins, Gerard F. Miles Jr., as Substituted Trustees under the Deed of Trust aforesaid, U.S. Bank, N.A. being the current holder of the Note(s) secured thereby, and default having occurred under the terms thereof, the undersigned Substituted Trustees will offer for sale at public auction, at the Courthouse Door, Alder Street entrance, Oakland, Maryland on Tuesday May 12, 2009, at 1:00 P.M.

All that lot of ground and the improvements thereon situate in Garrett County, State of Maryland, as described in the Deed of Trust dated August 1, 2005, and recorded among the land records of Garrett County, in Liber 1145, folio 194, also being further described in a Deed dated August 1, 2005, and recorded among the land records of Garrett County in Liber 1145, folio190. The improvements thereon consist of a dwelling.

The property will be sold in "AS IS" condition, subject to any existing building violations, etc. and also subject to conditions, restrictions and agreements of record affecting same, if any. Neither the Trustees nor their respective agents, successors or assigns make any representations or warranties, either expressed or implied with respect to the property including without limitations, description, use, recorded or unrecorded leases or other occupancy agreements, if any, operating and management agreements, physical conditions or to the environmental conditions of the subject property. The Trustees shall be required to convey insurable title.

A Statement of Mortgage Debt has been filed in the foreclosure case in the approximate amount of $149,000.00.

TERMS OF THE SALE: Cash or certified check deposit in the amount of $15,000.00 will be required of the purchaser (other than the above-named Holder) at the time and place of sale, balance in cash, immediately within twenty (20) days of the final ratification of the sale by the Circuit Court for Garrett County, time being of the essence, and to bear interest at the rate of 8.000% per annum from the date of sale to date of settlement. In the event the above-named Holder purchases the property at the sale as the high bidder, no deposit will be required and the requirement of interest on the balance of the purchase price shall be waived. In the event settlement is delayed for any reason, there shall be no abatement of interest. If the purchaser defaults, in addition to all other remedies including but not limited to attorney fees, the Substituted Trustees may declare the entire deposit forfeited and resell the property at the risk and expense of the defaulting purchaser. The defaulting purchaser shall be liable for the payment of any deficiency in the purchase price, all costs and expenses of both sales, attorney fees and all other charges due and incidental and consequential damages. Taxes, water/sewer charges and condo/HOA dues, if any, to be adjusted to the date of sale. Ground rent, if any, whether incurred prior to or after the sale to be paid by purchaser. All other public charges and assessments payable on an annual basis, including sanitary and/or metropolitan district charges to be adjusted for the current year to date of sale and assumed thereafter by the purchaser. Cost of all documentary stamps and transfer taxes shall be borne by the purchaser. Purchaser shall have the responsibility of obtaining possession of the property. In the event the Substituted Trustees do not convey title for any reason, purchaser's sole remedy is return of deposit. The Substituted Trustees shall have the right to terminate this contract in the event the holder has entered into any agreement with or accepted funds from or on the behalf of the mortgagor. Upon termination of the contract, Purchaser's sole remedy shall be return of the deposit. Purchaser agrees to pay a deed preparation and document review fee of $350.00 to the Seller s attorney and an additional fee of $250.00 for the review of any motion, which may be subsequently filed with the Court to substitute a purchaser herein.

Thomas P. Dore, Mark S. Devan, Kristen K. Haskins, Gerard F. Miles Jr., Substituted Trustees

Tidewater Auctions, LLC
410-825-2900
www.tidewaterauctions.com

4/23-5/7(3)

PUBLIC NOTICES

GuyEstate
REAL ESTATE
ACCEPTING BIDS

The Trust Department of First United Bank & Trust will receive sealed bids for the purchase of all that parcel of real estate located at 201/203 Poplar Street, Westernport, Allegany County, Maryland. The site is approximately 2,360 Square feet of living space. The property has two units, two story dwelling. Each unit has three bedrooms, dining room, eat in kitchen, one bath, and living room. The interior consists of hardwood, tile and carpet on the floors. The dwelling consists of a block foundation. The property is serviced Town water and sewer and electric, telephone and cable TV.

Bids will be accepted through and including May 15, 2009 at 5:00 pm. Bids shall include the name, address, phone number and amount of the bid. Term is Ten Thousand Dollars 00/100 ($10,000.00) due at the date of bid acceptance with the remainder due in 60 days. Bids should be mailed to:

First United Bank & Trust
Attn: Trust Department
Krystal Lewis
P.O. Box 557
Oakland, MD 21550

A minimum bid $105,000.00 has been established, and First United retains the right to reject any and all bids. This property is being sold "as is" and no improvements or inspections will be performed. The status of lead paint registration or compliance is not known. A fact sheet including a map and all pertinent information is available. In the event of more than one bid at the same offer price the first received bid will be selected. If you have any question, please contact Christine Sisler or Krystal Lewis at the TRUST DEPARTMENT of First United Bank & Trust at 301-533-2231 or 301-533-2279. 4/30-5/7(2)

ESTATE AUCTION

Saturday May 2, 10:30 a.m.

Tom Henline's Auction, 4 miles west of Oakland, Maryland, off State Route 39 Crellin, Maryland.

5-piece mahogany poster bedroom suite – 9-piece mahogany shield back dining room suite – Eastlake hanging corner cabinet – pine 2-piece hutch – Queen Anne china cabinet (glass on three sides) – full & twin pineapple poster beds – dresser w/mirror – Victorian game table – room-size and area rugs – Lenox (Tudexo gold band) dinner service for 12 – Wedgwood (Patrician) dinner service for 8 – pair crystal prism buffet lamps & others – cut glass bowls & celery – amber Moon & Stars compote – stemware – 21-piece Nontake tea service – pink Depression – 7-piece Germany canister set – Satsuma vanity set – mantel clocks – oak machinist chest – metal toys (steam shovel-riding train-grader-dump truck) – doll carriage – child's stool – 2 blue & white quilts – linens – hand and power tools (air compressor, radial arm s a w drill press, belt & disk sander, shovels, pitchfork, picks, mattocks, rakes, axes, plus many more).

Terms: Cash or approved funds.

HENLINE AUCTION SALES
TOM HENLINE
301-334-4888
www.henlineauctions.com
4/30

LARGE AUCTION

Located at Ball Auction Building in Terra Alta, W.Va., 1206 E. State Ave. (13 miles from Oakland, Md., 25 miles SE of Morgantown, W.Va.)

Saturday, May 2, 3 p.m.

3 p.m.: Table lots and box lots

4 p.m.: Big screen TVs, plasma & HDTVs, 65" LCD Sharp TV, 52" LCD Sony TV, digital cameras, digital camcorders, 4 pc. queen bedroom suite, 10 pc. Broyhill dining room suite, estate furniture, many estate smalls, new household items, new food items, giftware, and more. Nice selection of clean estate furniture.

Large selection of TVs!
Check our web site for more detailed listing and 150+ photos!

Terms: Cash or check. All major credit cards accepted w/5% buyer's premium added.
Refreshments available.

Mark Ball, Auctioneer - Lic. 320
Ball Auction Inc.
1206 E. State Ave.
Terra Alta, WV 26764
304-789-6879

Ball Auction, Inc.
Complete Auctioneering Service - Serving Preston County Since 1982
4/30

Complete Estate Auction

with Valuable Real Estate

Saturday, May 2, 10 a.m.

REAL ESTATE SELLS AT NOON!

3740 Friendsville Addison Road
Friendsville, MD 21531

DIRECTIONS: I-68 Exit 4 Friendsville, MD. Follow 42 S. .2 mile, make right onto Oak Street, go .1 mile, make left onto 2nd Avenue. 4.5 miles on Friendsville Addison Road. Sale location on right. Watch for the "Joe R. Pyle" Auction signs.

See Real Estate Section for Property Listing

ITEMS OF INTEREST: John Deere 125 automatic riding lawn mower 76.3 hours, Hoveround - like new.

FURNITURE: China cupboard, oak Sellers cabinet oak Eastlake Victorian spoon-carved buffet, oak 2-drawer filing cabinet, oak 5-leg table, oak dropleaf table, oak rocking chair, oak T-back chairs, oak turned-leg lamp table, oak wash stand, baker's cabinet, claw feet off parior table, Depression bedroom suite (full bed, vanity w/mirror, & chest), Depression era dressing table w/mirror, dining room table w/6 chairs & extra leaves, dressing mirror, farm table, Harden Queen Anne leg desk, lamp table, love seat, modern corner cabinet, modern hall tree, modern maple china cupboard, picnic table, pine wood framed living room suite, plant stands, porcelain top table, mantel clock, art glass lamp, chest freezers.

HOUSEHOLD ITEMS: Wards microwave, Zenith floor model color TV, ceiling fan, cherub lamps, Christmas decorations, deer lamp, hand-painted vanity lamp, mirrors, pots & pans, Sharp microwave, 3 stripper stoneware crock, 4-gallon crown stoneware churn.

STONEWARE & GLASSWARE: Brown & white stoneware crock, Baltimore pear plate, Carnival grape & cable tumblers, Carnival grill plates, clear glass reamers/juicers, duck cookie jar, feather pattern sandwich plate, hen on the nest, Indian Carnival glass, iris & herringbone bowls, King's Crown candy dish, milk bottles, milk glass egg plates, Fenton milk glass cake stand, Noritake china, snack sets, turkey on the nest, Viking vase, Wexford butter dish.

ANTIQUES & COLLECTIBLES: A Kalamazoo cast iron & enameled wood stove/oven, 1943,1941 walking Liberty quarters, 1950s silver quarter, wheat pennies, silver-plate compact, pocket watches, wrist watches, Aladdin oil lamp, baby quilt, barn lantern, barrel churn, bee box, bird cage, cameras, cast iron, costume jewelry, crates, deer horns, quilts, sadirons, Spirit of 1976 bell, Vale junior lock, wedding ring quilt.

YARD & SHOP ITEMS: Drills, extension cords, jacks, jumper cables, lawn hand cart, push plow, sanders, saws, Troy-Bilt TB25CS weedeater, Weedeater FL25 Feather Lite, wheelbarrow.

JOE R. PYLE

Joe R. Pyle Complete Auction Service
888-875-1599
Visit our Website for complete listing and details.
www.joerpyleauctions.com

PUBLIC NOTICES

REQUEST
FOR PROPOSALS
INVESTMENT SERVICES
GARRETT COUNTY
GOVERNMENT &
LAW ENFORCEMENT
PERSONNEL
RETIREMENT PLANS

The Board of County Commissioners of Garrett County, Maryland will accept sealed proposals from qualified investment firms to provide investment services for the Garrett County Government and Law Enforcement Personnel Retirement Plans.

Proposal documents may be obtained in person from the Garrett County Purchasing Department, 316 East Alder Street, Oakland, Maryland 21550. A copy of the request for proposals can also be downloaded from the Purchasing Department's website at www.garrettcounty.org/Purchasing/CurrentBids/aspx Inquiries may be made by calling 301-334-5003.

Sealed proposals must be submitted to the Garrett County Purchasing Department, 316 East Alder Street, Oakland, Maryland 21550 on or before Wednesday, May 27, 2009 at 2:00 P.M. (local time). All firms are required to submit an original and ten (10) copies of the proposal enclosed in a sealed envelope and should be clearly marked "Request for Proposals-Investment Services" on the outside of the envelope. Any proposal received after the time due will not be considered for award and shall be retained as documentation for the proposal file.

The Board of County Commissioners of Garrett County, Maryland reserves the right to accept or reject any or all bids, to cancel this invitation to bid and to waive technicalities in any part thereof deemed to be in the best interest of Garrett County.

By Order of the Board,
Brian E. Bowers, CPPB
Purchasing Agent
Garrett County
Purchasing Department
4/23-30(2)

NOTICE OF APPOINTMENT
NOTICE TO CREDITORS
NOTICE TO UNKNOWN HEIRS
Estate No. 11220

TO ALL PERSONS INTERESTED IN THE ESTATE OF:
HARRY CHILDS DOERR

Notice is given that Ronald R. Doerr, 381 Doerr Road, Accident, MD 21520, was on April 16, 2009, appointed personal representative of the estate of Harry Childs Doerr, who died on April 9, 2009, with a will.

Further information can be obtained by reviewing the estate file in the office of the Register of Wills or by contacting the personal representative or the attorney.

All persons having any objection to the appointment (or to the probate of the decedent's will) shall file their objections with the Register of Wills on or before the 16th day of October 2009.

Any person having a claim against the decedent must serve the claim to the undersigned personal representative or file it with the Register of Wills with a copy to the undersigned on or before the earlier of the following dates:

(1) Six months from the date of the decedent's death, except if the decedent died before October 1,1992, nine months from the date of the decedent's death; or

(2) Two months after the personal representative mails or otherwise delivers to the creditor a copy of this published notice or other written notice, notifying the creditor that the claim will be barred unless the creditor presents the claims within two months from the mailing or other delivery of the notice. Any claim not presented or filed on or before that date, or any extension provided by law, is unenforceable thereafter. Claim forms may be obtained from the Register of Wills.

Name of newspaper designated by personal representative: *The Republican*.

Date of Publication: April 23, 2009.

Ronald R. Doerr
Personal Representative
Joseph DiSimone
Register of Wills
Room 103 Courthouse
313 E. Alder St.
Oakland, MD 21550
4/23-5/7(3)

Visit *The Republican* Website at www.therepublicannews.com

ROSEDALE AUCTIONS

1 mile west of Oakland along Rt. 39 (Hutton Road)

Sale every Friday, 6 p.m.

This week: Large grocery sale. Big Joe's back with great prices on meats, cheeses, produce, vegetables, fruits, and more. Nick and Jeff also have items.

Lester Dement
Auctioneer, WV #954
301-334-1117
Call us about your sale!
4/30

LEGAL NOTICE

Garrett County Self-Storage facility operator's sale for the non-payment of storage charges, pursuant to the power of sale contained under Maryland Self Storage Senate Bill 122 18-0501 et. Seq. Commercial Law Article, Code of Maryland, general charges and for the satisfaction of the facilities operators' lien.

The following property will be sold at Public Auction: Assorted household items, furniture, and effects.

Wednesday, May 6, 11 a.m.

Sale on the Premises
Garrett County Self-Storage
1206 Mosser Road
McHenry, Maryland 21541
Terms: Cash or approved funds

HENLINE AUCTION SALES
TOM HENLINE
301-334-4888
4/23-30(2)

QUARRICK EQUIPMENT & AUCTIONS

Rt. 119 Gallatin Ave. Exit west on Bute Rd. 2¼ miles on right.
Open daily for business. Tractor & equipment sales. Auction service available.

Consignment auctions of farm tractors, equipment, light industrial, lawn & garden, tools & more the *first Thursday of every month*. Consignments welcome! Doing business for 18 years. Visit our web site for lists & pictures @ www.quarrickauction.com.

Tony Quarrick & Sons
166 Quarrick Rd.
Uniontown, PA
724-439-1621

QUARRICK AUCTIONS

ESTATE AUCTIONS

of Personal Property and Real Estate

Saturday, May 2, 9 a.m.

Located at 1033 West Finzel Rd. From I-68 take Finzel exit west of Frostburg, Md., North on Finzel Rd. to West Finzel Rd., then west to auction site.

Guns: Ruger Model 10-22; Glenfield Model 25, 22 cal.; Westernfield Model SB-300D, 12 ga.; Stevens Little Scout, 22 cal.

Automotive: 2 Honda Rebel motorcycles (2007 & 2001), Yamaha Enduro motorcycle, Yamaha Trailway motorcycle, Artic Cat Panther snowmobile, Ford tilt-back truck, 1990 Toyota pickup 4x4, 1998 Chev. Express Mark III van, several 1990s Cadillacs (parts) & other salvage autos. 2 Allegro motorhomes, Sundance, Terry & Citation camper trailers, Cushman cart, horse trailer, road trailer.

Personal Property: Craftsman & other tool chests, assorted tools (many still in boxes), power tools, fiberglass ladder, band saw, Kubota 45000 Generator, metal storage cabinets, assorted toys incl. Ertl, John Deere (MIB), Tonka, NASCAR collectibles incl. cars (MIB), pictures, dolls, many ceramic figurines, curio cabinets, hall tree, dining room furniture, sofa, love seat, gun cabinets, oak dresser, 2 oak rockers, lamps, highly carved blanket chests, assorted dishes, chests of drawers, tall case clock, church pew, hutch, assorted chairs, windup Victrola, Coleman lantern, assorted video cassettes, collectors plates, Bakelite radio, folk art fire engine & other fire engine collectibles.

Farm Items: Allis Chalmers D19 tractor, Ford 8N tractor, snow blower, blade, bush hog, hay & grain elevator, 22 wheel carts, hay wagon, 3 bot. trailer plow, side delivery hay rake, NI sickle bar mower, high pressure washer, Mantis rototiller, 3 pt. cultivator, garden tractors (salvage), 50' alum. carport, many lots of flea market and metal salvage, 5 mini barns.

We are still searching through this merchandise; this is only a partial listing. We will be selling 2 rings all day.

Thursday, May 7, 4:30 p.m.

Located 2 miles west of Grantsville, Md., along US Rt. 40. Property previously known as the Hilltop Bar.

Selling: many beer signs, lights, glasses & mirrors, maple stepback cupboard, Wild Turkey porcelain decanters, bar stools, Formica topped bar, long-back mirror, picnic tables, round oak table, oak library table, school desk, dining room suite, LP albums, stainless steel under-bar sink, Coca-Cola chest cooler, curio cabinets, wooden chairs, Sears upright freezer, GE refrigerator, apartment-size refrigerator, Hotpointe refrig., marble top flower stand, assorted box lots.

Terms: Cash or personal check w/driver's license ID.

REAL ESTATE
Saturday, May 9, 2009
10:30 a.m.

Parcel 1: 68 acres more or less along the north side of West Finzel Rd. Improved with dwelling, bank barn, modern pole & steel barn. Property is convenient to I-68, Cumberland, Md. & Morgantown, W.Va.

Parcel 2: 0.60 acre located west of Grantsville, Md. Along US Rt. 40. Improved with structure once known as the Hilltop Bar. Property joins Savage River State Forest. Could easily be used as a dwelling or hunting cabin.

Parcel 3: 0.90 acre located just off Savage River Rd. ½ mile north of Broadwater Chapel. Property is very convenient to the Upper Savage River & Savage River State Forest.

Terms: **Parcel 1**, $10,000.00 deposit. **Parcel 2**, $5,000.00 deposit. **Parcel 3**, $1,000.00 deposit. All deposits are due and payable at the time and date of auction in the form of certified or cashiers checks. Buyer shall pay all settlement expenses including but not limited to transfer taxes, state stamps, recording fees, settlement fees and title search. Seller shall provide title free and clear. Real estate taxes shall be pro-rated to the date of settlement. Sales may be subject to ratification by the Orphans' Court of Garrett County.

Real estate will be sold from the office of Custer Realty

CUSTER'S AUCTION SERVICE
Oakland, Md
301-334-4876 or 301-616-4876
www.auctionzip.com
4/16-5/7(3)

NON-DISCRIMINATION NOTICE

It is a privilege for Oakland Nursing & Rehabilitation Center to reaffirm with you that our facility is in compliance with the Civil Rights Act of 1964, Section 504 of the Rehabilitation Act of 1973, the Americans with Disabilities Act, and the Equal Employment Opportunity Act that prohibits discrimination on the basis of race, color, creed, religion, national origin, age, sex, or handicap.
4/30-5/7(2)

NOTICE OF APPOINTMENT
NOTICE TO CREDITORS
NOTICE TO UNKNOWN HEIRS
Estate No. 11214

TO ALL PERSONS INTERESTED IN THE ESTATE OF:
WILLARD WAYNE VANSICKLE

Notice is given that Craig Ingram, 322 Alder Street, Oakland, MD 21550, was on April 7, 2009, appointed personal representative of the estate of Willard Wayne VanSickle who died on February 12, 2009, without a will.

Further information can be obtained by reviewing the estate file in the office of the Register of Wills or by contacting the personal representative or the attorney.

All persons having any objection to the appointment (or to the probate of the decedent's will) shall file their objections with the Register of Wills on or before the 7th day of October 2009.

Any person having a claim against the decedent must serve the claim to the undersigned personal representative or file it with the Register of Wills with a copy to the undersigned on or before the earlier of the following dates:

(1) Six months from the date of the decedent's death; or

(2) Two months after the personal representative mails or otherwise delivers to the creditor a copy of this published notice or other written notice, notifying the creditor that the claim will be barred unless the creditor presents the claims within two months from the mailing or other delivery of the notice. A claim not presented or filed on or before that date, or any extension provided by law, is unenforceable thereafter. Claim forms may be obtained from the Register of Wills.

Name of newspaper designated by personal representative: *The Republican*.

First Date of Publication: April 23, 2009.

Craig Ingram
Personal Representative
Joseph DiSimone
Register of Wills
Courthouse Room
Oakland, MD 21550
4/23-5/7(3)

PUBLIC AUCTION

Inventory Reduction Sale

Located at Ultra Sales Building
652 Hutton Rd., Oakland, Md.

Saturday, May 2, 10 a.m.

New and used merchandise: hand tools, railroad jack, hardware, electrical supplies, plumbing, water pump, grease pump, key machine, hydraulic hoses, tarps, fork lift, concrete mixer, phase converter, pallet jack, lawn and garden supplies, auto supplies, tires, v-belts, gloves, chain and sprockets, house décor, wallpaper and border, office supplies, clothes, sunglasses, party supplies, health and beauty aides, box lots, pallet loads, and much more.

Check out website at: www.auctionzip.com

Terms: Cash and check with ID.
Refreshments available.

Deep Creek Lake Auctions, LLC
Donald Ringer, Auctioneer - Lic. 1634
4/23-30(2)

PUBLIC AUCTION

Saturday May 2, 9 a.m.

Meyersdale Medical Center Auxiliary Benefit Auction
The Somerset Co. Fair Grounds
For the Kidney Dialysis Center

Lydia Yoder's Ohio Star Amish quilt, crib and baby quilt, 2008 Steelers football print signed, 4 Ansel Adams prints, Whispering Pines furniture, loom rugs, pencil drawings by Snelson, large framed picture from Whispering Pines, slate painting, antique comforters, antique chest of drawers, old trunk, Gnagey Dairy Ice Cream carton & promotion card, Roxie Theater posters, Dairydale, Hostetler, Meyersdale bottles, coffee grinder, hen on nests, 1963 Red Raiders mugs, old Pennsylvania handkerchief, Marjorie Barrows The Childrens Hour collection 1-16, Lenox glass figurine, Earnhart Jr. lamp, leather duffel bag loaded w/first aid items.

Gift Baskets: Steelers gift basket, Somerset Trust basket with 4 Pirates tickets & parking pass, Arrowhead Taxidermy, Gindy's Gym, 1 hr. massage, Starbucks coffee pack, Maple syrup, fruit, Slabaughs chocolate, cleaning supplies, movie night, gift certificates from Seven Springs Golf, Piney Run Golf, YMCA Deer Valley 3-day weekend, Oakhurst, Hen House, White House, GI Day Room, Casselman Restaurant, savings bonds, health and beauty, and more.

Household & more: RC airplane, pellet gun, new Christmas ornaments, child's car bed, foot spa, coffee maker, 2 bread machines, wall oven, toaster oven, GPS unit, Kodak Easy Share camera w/paper, basketball hoop, metal band saw, Toro 726 snowblower (like new), sidewalk sweeper, Cross Bowflex exerciser, exercise trampoline, golf clubs w/bag, vehicle inspections, motor oil changes, tool chest, TV, small wood stove, BBQ grill, outdoor tables, new wood lawn furniture, Keystone Lime one load gravel. Many items not listed and still being donated.

Contact Penny Mason 814-634-5911 ext.254

For photos and more check auctionzip.com

Jesse W. Maust, Auctioneer
Pa. Lic. AU004048
Phone: 814-662-2943
4/30

CLASSIFIED ADS

EMPLOYMENT

The Maryland Department of Aging, Senior Community Service Employment Program (SCSEP) in Allegany/garrett Co., is currently recruiting for older adults (55 years and older) seeking training and employment assistance.

We are also in need of 501C (3) Community and Government Organizations to provide training and job placement.

For more information, please call
Chap Richardson: 301-777-1221, ext. 314
or email: CRICHARDSON@OOA.STATE.MD.US

EXPERIENCED BARTENDERS* SERVERS* - SECURITY* *MUST BE OVER 21
LINE COOKS - EXPEDITERS
DISH - BUSSERS - HOST(ESS)
JOIN THE FAST PACED TEAM AT BLACK BEAR
FULL, PART TIME & SUMMER HOURS
APPLY IN PERSON AT BLACK BEAR
8tf
BLACK BEAR RESTAURANT & TAVERN - "THE FORT" US219 - McHENRY

FINANCIAL ASSISTANT

needed for large firm in Garrett County.

Five-day work week. Flexible hours.
High school diploma and AA degree in bookkeeping and accounting required.
Immediate benefit package available.
Must have good computer skills.
Construction experience preferred but not necessary.

Apply: **Legacy Home Corp.**
24586 Garrett Highway
McHenry, MD 21541
email: **hugh@legacyhomecorp.com**
or fax: **301-387-9504**
5-tf

HELP WANTED – Servers for the season or year round. Serious inquiries only. Apply in person. Cornish Manor, 830 Memorial Drive.

PUBLIC NOTICES

LEGAL NOTICE

US Cellular is proposing to construct a new 315-foot self-support telecommunications tower at 26115 Rock Street in Westernport, Allegany County, Maryland, just east of the Garrett County border. Any interested party wishing to submit comments regarding the effect the proposed telecommunications tower may have on any historic property may do so by sending such comments to J. Bryan, Terracon, 2855 Premiere Pkwy, Suite C, Duluth, GA 30097.
4/23-30(2)

Read. Then Recycle.

HELP WANTED – Garrett College is seeking a temporary, part-time office assistant in the Campus Facilities Department. The position is for 35 hours per week, on average. This position is responsible for providing office support for the Campus Facilities Department. Duties include, but are not limited to, receiving visitors, answering a multi-line telephone system, processing invoices, purchase orders and check requests, scheduling college fleet vehicle usage, coordinating trips and meetings, performing data entry for databases and spreadsheets, word processing, filing, and duplicating materials. This position is contractual and not eligible for benefits. Qualifications: Candidate must present excellent organizational and clerical skills, maintain a pleasant business demeanor, be knowledgeable in MS Office software and have a familiarity with ordinary office equipment. Candidate must be dependable. HS diploma or GED required. Previous experience in an office environment preferred. Hiring range: Commensurate with education and experience. Application deadline: Friday, May 8, 2009. If interested, submit a résumé listing education, credentials and previous job experiences, along with the names of two (2) previous supervisors, to: Linda K. Fike, Director of Personnel, Garrett College, 687 Mosser Road, McHenry, MD 21541. Electronic applications are encouraged and can be emailed to: linda.fike@garrettcollege.edu. For assistance with the application process, please call 301-387-3049. Garrett College is a tobacco-free campus. Women and minority candidates are encouraged to apply. EOE. 8-2.

HELP WANTED – Expanding company looking for an active individual with a minimum 3 years building contractor background. Position could develop into a management position. Full-time work. Health insurance, paid holidays & vacation. Individual must be computer literate with knowledge of CADD programs. Truss engineering a plus. Send résumé with character references to Box M-7, c/o *The Republican*, P.O. Box 326, Oakland, MD 21550. 7-5.

HELP WANTED – Avon! Earn 50% fast cash and free gift. $10 to start. Call Karen, 301-334-3454. 5-5.

HELP WANTED – Professional office seeks office administrator. Must have experience with QuickBooks and Microsoft applications. Compensation commensurate with experience, excellent benefit package. Send résumé with references to Box F-8, c/o *The Republican*, P.O. Box 326, Oakland, MD 21550. 8-2.

Continued on Page C-8

Reaching Over 35,000 Readers In Garrett Co. & Vicinity!

CLASSIFIED ADS.

Deadline: Tuesday, 5 PM
Phone: 301-334-3963

EMPLOYMENT

Continued from Page C-7

HELP WANTED – Now hiring carpenters, electricians, and plumbers. Also, subcontractors for framing, decks, roofing. 301-387-6976, evenings 301-501-6976. 8-5.

HELP WANTED – Bookkeeper. Must have QuickBooks experience. Pay based on experience. 301-501-6976. 8-5.

EMPLOYMENT

HELP WANTED – Class A & B CDL training at Mt. Top Truck Driving Inst. in Grantsville, Md. Within a matter of weeks, graduates are on the road reaping the rewards of the trucking industry. Weekday and weekend courses available. Govt. grants, tuition reimbursement, and student loans offered to eligible individuals for Class A. 301-895-4700 or terry.beachy@garrettcollege.edu. 5-5.

RNS and LPNs NEEDED
for pediatric/young adult home care
Days, eves., nights in Oakland, Cumberland, & surrounding areas. $1,000 sign-on bonus.
Professional Nursing Services
1-888-329-0887
6-4t

UNO CHICAGO GRILL EST. 1943
Join our Team! Now Hiring
Cooks, Prep Cooks, Servers, Hostesses & Bus Positions
If you are looking for an exciting job opportunity, we invite you to join our team! Enjoy benefits such as health insurance, 401K, and more.
If interested, please apply in person
UNO CHICAGO GRILL
19814 Garrett Highway, Oakland, MD

C. Palmer Die Casting, Inc.
HIRING
Full-time temporary summer help.
Starting wage $7.50/hr.
Apply in person:
97 Commerce Dr.
Southern Garrett Industrial Park
Oakland, Md.
9-2t

Help Wanted
Immediate opening for a highly motivated Assistant Manager at Bear Creek Traders (A General Merchandise Store). Experience in retail management, sales, and merchandising required. Salary based on experience & a proven background. Excellent Benefits Package after a 90-day trial period.

Equal Opportunity Employer

Fax or Email resumes to:
Attn: Hugh Umbel or
Tawney Brack
Fax to:
301-387-9504
Email to:
Hugh@legacyhomecorp.com

Bear Creek TRADERS

Maryland Licensed Substance Abuse Therapist - Garrett County Health Department is currently accepting applications for a full-time, contractual, Substance Abuse Therapist to work primarily in our Out Patient Clinic. This position will involve the provision of treatment, drug testing, and therapeutic intervention (individual and group counseling). Licensed as a Social Worker, Professional Counselor, Certified Supervised, Associate, or Professional Counselor Alcohol and Drug by the Maryland Board of Professional Counselors and Therapists required. This position will be contractual without benefits. $13.63 to $24.09 per hour, based on experience and qualifications.

Please submit a Maryland State Application to: Personnel, Garrett County Health Department, 1025 Memorial Drive, Oakland, MD 21550. For fullest consideration, applications must be received by May 11, 2009. Applications available at www.garretthealth.org. Equal Opportunity Employer/M.F.H. 8-2t

DCL DESIGN STUDIO
Office Assistant
Qualified candidates will have a strong background in administrative support and exceptional organizational and client service skills.

Interested candidates should forward a resume and cover letter to:

DCL Design Studio
Attn: HR Department
PO Box 756
McHenry, MD 21541

or email:
HR@dcldesignstudio.com

EMPLOYMENT

HELP WANTED – Painters for full-time local work, Interior and exterior. Competitive pay and benefit package; pay based on experience. Please send résumé to Box H-3, c/o *The Republican*, P.O. Box 326, Oakland, MD 21550. 8-5.

HELP WANTED – Teachers needed at Sacred Meadow Montessori. Must have 45 hrs. infant training, 90 hrs. child care credentials and 6 months' experience working with children. Our program requires teachers to be peaceful & kind, creative & respectful to all children. Please send résumé with cover letter to 111 North South St., Accident, MD 21520. 8-2.

LANDSCAPING SUPERVISOR
Supervise installation of all phases of landscape construction.
Experience in hardscaping, softscaping, carpentry and masonry helpful. Valid driver's license required.
LAND DESIGN
Landscaping & Excavating
301-334-8431
Be prepared to leave a message

CARPENTERS
Experienced ONLY
Wages based on experience (min. 5 yrs.)
Must have own tools & transportation.
Apply online:
conceptassociates.com
(click on "Employment")
or leave message at **301-746-8870**
9-4tpd

EXPERIENCED CARE PROVIDERS
Evenings & Weekends
Minimum requirement: 1 yr. experience caring for adults. Our clients live at home & need assistance with hygiene, light housekeeping, meal prep., errands. Reliable transportatin & home phone REQUIRED. We check all references & criminal background. Vision/dental & AFLAC ins. avail. EOE
Ask for Jeanette at: 301-334-4949

Arrowhead Market
NOW HIRING! JOIN OUR TEAM!
All Shifts, Full or Part-Time Positions:
Deli, Kitchen, Dishwashers & Warehouse
Part-Time Cleaning Position
Looking for full or part-time work?
Enjoy benefits such as health insurance, 401K plan, Christmas Club, discount movie tickets and more! Candidates must be team-oriented, dependable and friendly.
If interested, please apply in person:
Arrowhead Market
19746 Garrett Highway, Oakland, MD
301 387-4020

BRENDA'S pizzeria
Brenda's Pizzeria is looking an energetic, enthusiastic Supervisor for our front of house. Must have prior experience, excellent communication & organizational skills, and a strong committment to customer service.

Please respond with resume and references to

21311 Garrett Hwy
Oakland, MD 21550

No phone calls...please.

Great job...great people

EMPLOYMENT

HELP WANTED – Full-time position available for manufacturing plant. Individual must be active & willing to adapt to a fast pace. Benefits available with paid holidays and vacation. General framing experience necessary. Send résumé and character references to Box K-7, c/o *The Republican*, P.O. Box 326, Oakland, MD 21550. 7-5.

HELP WANTED – Ophthalmic technician to assist in direct patient eye care. Prefer COA or COT certification, but will train the right person. Must be friendly, poised, and caring. Full or part time possible. Salary and benefits based on qualifications and experience. No calls, please. Send résumé to Box G-9, c/o *The Republican*, P.O. Box 326, Oakland, MD 21550.

HELP WANTED
Cosmetologist & Massage Therapist in the DCL area.
Part- & Full-time positions available.
Competitive pay.
All inquiries kept confidential.
Send resume to:
Box J-6
c/o *The Republican*
P.O. Box 326
Oakland, MD 21550

EMPLOYMENT

HELP WANTED – Servers needed. Apply at Jearbryo's Restaurant, McHenry. 6-5.

HELP WANTED – FireFly Farms is searching for an apprentice cheese maker. Energetic individual wanting work in fun, fast-paced environment. Some weekend work will be required. Please, no phone calls. E-mail résumé and cover letter summarizing interest in cheese making to: andrea@fireflyfarms.us or mail to P.O. Box 257, Accident, MD 21520. 8-3.

HELP WANTED – Garrett College is seeking a temporary, part-time accountant. The position is for 35 hours per week, on average. This position is responsible for the maintenance of accurate accounting records and the preparation of financial reports. Emphasis is placed on general ledger account review, reconciliation and analysis to ensure the availability of timely, accurate reports for internal management and external requirements. This position is contractual, grant-funded and not eligible for benefits. Qualifications: Candidate must possess strong accounting and analytical skills; solid understanding of generally accepted accounting principles; ability to communicate and relate well to colleagues; must be proficient in the use of Excel, Word and other specialized software; ability to function with minimal supervision, showing initiative and responsibility. Bachelor's degree in accounting or finance with two (2) years of related experience. Hiring range: $14 to $19 per hour based on education and experience. Application deadline: Friday, May 8, 2009. If interested, submit a résumé listing education, credentials and previous job experiences, along with the names of two (2) previous supervisors, to: Linda K. Fike, Director of Personnel, Garrett College, 687 Mosser Road, McHenry, MD 21541. Electronic applications are encouraged and can be emailed to: linda.fike@garrettcollege.edu. For assistance with the application process, please call 301-387-3049. Garrett College is a tobacco-free campus. Women and minority candidates are encouraged to apply. EOE. 8-2.

ACS®
"First in Logistics"
Garrett Container Systems, Inc.
Full-Time Position • Competitive Pay
• Comprehensive Health Insurance
• Matching 6% 401(k) • And Much More

SEWING MACHINE OPERATOR for commercial sewing operation. Must be proficient on industrial sewing machines. Opportunity to expand skills. EOE/Drug Free Workplace

Send resume to: PO Box 170, Accident, MD 21520
or apply online at www.garrettcontainer.com
8-2t

HELP WANTED

Coordinating Nurse
Supervise and schedule the nursing staff in a group home serving developmentally disabled adults in Oakland, MD. Perform assessments, develop nursing care plans, delegate to LPNs, CNAs, UAPs. F/T salaried position with full fringe benefits. Regular hours M-F afternoons/evenings. RN required. 2 years' experience preferred. Salary range: $35,000 – $40,000.

LPN
Provide nursing services to developmentally disabled adults in a group home and day program setting in Oakland, MD. F/T position Mon. - Fri. with full fringe benefits. $13 - $16 per hour depending on experience.

LPNS
Provide nursing services to developmentally disabled adults in a group home setting in Oakland, MD. P/T positions, 20-26 hours on weekends. Partial fringe benefits. $13 - $16 hours depending on experience.

Substitute Nurses
RNs or LPNs. Provide nursing coverage to developmentally disabled adults in a group home setting in Oakland, MD, on an as-needed basis and in accordance with your existing schedule or preferences. $13 - $19 hour depending on degree and experience.

Application/resume deadline is Monday, May 11, 2009.
Interested individuals may contact:
Appalachian Parent Association, Inc.
Appalachian Crossroads
39 South Third Street
Oakland, Maryland 21550
Phone # 301-334-8449
Fax # 301-334-9633
Equal Opportunity Employer/Male-Female
9-2t

GARAGE SALES

HUGE BENEFIT YARD SALE – Rain or shine. Gorman fire hall, south from Oakland on Rt. 560, Gorman Rd. Fri., May 1; Sat., May 2; 8 a.m. until late evening. For Brandon Brown to help with medical expenses. Building is full of donated merchandise, along with food, raffles & fun. 301-616-8422. 9-1.

FURN./CARPET & APPLIANCES

Little Loggy Furniture
Bittinger, MD
301-245-4120
Log Gazebos
Log Furniture & Railings for Log Homes

FOR SALE – Wood dining room suite, seats 8, has 4 chairs, large lighted china cabinet, $375. 301-746-8718. 9-2.

FOR SALE – White metal 6-piece patio set, good cond. $95. 301-746-8531. 8-2.

FOR SALE – Solid oak 4-drawer king-size soft side dual mattress waterbed & frame. 2 mattresses, 2 heaters, 2 controls. With conditioner & accessories. Mattresses & heaters are less than 1 yr. old. $250 or best offer. Leave message. 301-334-1741. 8-3.

FOR SALE – Kid's fun loft bed, holds twin, 48" high, solid wood, ladder, sliding board, 2 red & blue tents, bunkie board, great cond., $300. 301-616-2330. 7-3.

FOR SALE – Maytag wringer washers. 301-334-4028. 6-5.

FOR SALE – Old Hickory living room suit, big ranch collection. Sofa, lodge theme upholstery, 2 leather chairs, coffee table, sofa table, 2 end tables & coat tree. 301-334-8412. Can email pictures. Asking $5500; retails for $15,000. 301-334-8412. 4-6.

EMPLOYMENT

HELP WANTED – Part-time receptionist with light secretarial duties, 10-12 hours per week on Mondays & Fridays. Hourly wage based on qualifications & experience. Send résumé & references to Box C-9, c/o *The Republican*, P.O. Box 326, Oakland, MD 21550.

GARAGE SALES

HUGE 2-FAMILY YARD SALE – Fri., 1st; Sat., 2nd; Sun., 3rd; 8 a.m. Follow signs from Ben DeWitt Rd., right off Rt. 50 near Aurora. Items including clothes dryer, dressers, computer desk, children's books, baby items including monitoring system, Amer. Eagle/Hollister clothing, clarinet, VCR, prom gown, games, beach chairs, home interior, housewares & much more! Must sell all! 9-1.

YARD SALE – Our biggest yard sale ever at 1806 Memorial Drive. Fri., May 1; Sat., May 2; 8 to 4. Rain or shine. Love seat, coffee table, oak wall cabinet with wine ack, ceiling tile with grid, toys, chairs, TV, wood chest, interior door with jamb, antique pedestal table, household items, glassware, carpet, decorative rug, large selection of boys' clothing sizes 5 to small men's, girls' infant & toddler clothing and much, much more. We have the garage full & more in a back garage. 9-1.

PLEASANT VALLEY VENDORS & VITTLES – May 22 & 23; 10-7. Numerous yard sales, crafts, vendors & bake sale event. Food available. Rain or shine. Inquire at PVArtisan@hotmail.com. 9-3.

GARAGE SALE – 219 south to Red House, turn left onto Route 50, approx. 5 miles, Box 6652, George Washington Hwy.; Thurs., Fri. & Sat., Apr. 30, May 1 & 2; 9 a.m. until ? Power Wheels Barbie Jeep, name brand giri babies clothes, lots of baby items, Barbies, toys, home interior, household items, home & garden items, tools & more. 9-1.

GARAGE SALE – Sat., May 2, 8 to 5; Sun., May 3, 9 to 3; Rt. 219, 4 miles north of Oakland turn onto Nest Lick Acres Rd., turn at church, beige brick house. 3 families housecleaning finished. Time to rid. Lots of nice items. Everything goes. 8-2.

YARD SALE / MOVING SALE
Saturday May 2
Beautiful wall pictures, lamps, Christmas decorations, 3 wagon wheels, garden cart, paint, home décor selections, industrial vacuum, carpet cleaner, lawn cushions, TV, and so much more.
Will be inside garage at 7124 Sang Run Rd., McHenry, starting at 9 a.m.
9-1t

MISCELLANEOUS

FOR SALE – Red oak rough sawn, air-dried lumber. Approx. 1750 feet. Call 301-895-3122. 9-3.

FOR SALE – Hotsy Machine power washer. Hot or cold; uses 110 electric, diesel, #1 heating fuel or propane. 1500 psi. Lots of extra parts, including new pump with motor. Runs well, must see. Asking $1200. Call 301-895-4895 or 301-697-9817. 9-2.

FOR SALE – True commercial refrigerator merchandiser, 2 glass doors, 33 cu. ft., $1400. Roper 18 cu. ft. refrigerator/freezer, 2 years old, $225. 301-501-5007. 9-1.

FOR SALE – 13 hp walk-behind Yard-Man snowblower. Electric start, 33" cut, 2 years old. Paid $1100, asking $800. Also, new adult walker, $100. 301-334-4845. 9-1.

FOR SALE – In Memorial Gardens Cemetery, 4 burial plots, $600 each. Contact 301-334-1395. 9-4.

FOR SALE – 3 heavy-duty, 4-drawer, letter-size metal file cabinets with locks. Tan color. $70 each. 301-501-5007. 9-1.

FOR SALE – Large woodstove, $250. Small antique iron wood cookstove, $100. 220 volt electric heater, plug in. Mercury 9.9 boat motor (hasn't been run for 3 years), $100. 301-334-1561. 9-4.

WE'RE READY – For you! End of the Line Books opens this Saturday for the 2009 season and will be open every Wed., Fri., and Sat. 11:00 to 3:00, until Autumn Glory. We've got all kinds of books for all kinds of readers, and we'll take donated books any time that we are open. Save a tree! Recycled reading for a sustainable future! 9-1.

FOR SALE – 2008 scooter, 1986 Chevy Caprice, 1994 Cub Cadet, 1998 Yard Machine. (4) 9.50x16.5 tires & wheels. Assortment of vinyl windows. 301-533-0397. 8-2.

GARAGE SALES

MOVING SALE
Fri., May 8, noon-5
Sat., May 9, 8-5
2571 Stocksleger Rd.
Email:
dcmsale@aol.com
for updated list
9-2tpd

YARD SALES / CRAFTERS / VENDORS
wanted to join us at
"Pleasant Valley Vendors & Vittles"
May 22 & 23
Respond: pvartisan@hotmail.com
or 301-533-0459
Deadline: May 5
1-1t

Wisp Community Yard Sale
Saturday, May 16 9am - 3pm
Wisp Resort Parking Lot
15X15 Site: $15 Table Rental: $5
Have your own sale or Shop the Lot!
Call 301.387.4911 to rent your site today!
wispresort.com WISP RESORT 301.387.4911

Garage Sale
Indoors • Rain or Shine!
Fri., May 8, 8 am-6 pm
Sat., May 9, 8 am-noon
(NO Early Birds!)
The Butlers, 810 Sunnyside Rd.
(Rt. 219 S., 6 miles, right on Ben DeWitt Rd., right on Sunnyside Rd., 2 miles)
Something for everyone! New and collectible items, old oak dining table, old porcelain '50s table, old metal outdoor chairs, potbelly stove, oak dresser, old white painted dry sink, Hoosier-style kitchen cabinet, '60s metal table and chairs, wooden ironing board, iron skillets, store scales, drop-leaf table, benches, patio dining table, old watering can, advertising boxes, wooden water bucket, long-handled tree pruner, king comforter set, tablecloths, curtains, new J.C. Penney Home Collection lined drapes/valances, household items, Craftsman miter saw, aluminum step ladder, handsaws, 3/8" drill and various brand tools, meat grinders, dirt bike tires, asst. holiday wooden yard signs, parlor chairs, hunting clothes, pistol cases, clothes, closet cedar boards, camo hunting stool, bird feeder, baskets, toys, beach umbrellas, out door dining canopies, pool sticks, large Rubbermaid tubs, kitchen items, bath sets, many, many items too numerous to mention.

MISCELLANEOUS

FOR SALE – 12'x24' garage, wood, with shutters, built July 2008, $4500. Older boys' bike, 26", red, $8. 301-334-8439. 8-5.

FOR SALE – 2007 Kawasaki KLR650 motorcycle, with extra accessory bags & windshield, like new, less than 30 miles, $4000. 42" Pioneer plasma TV, $1300. Call 301-895-3436 after 5 p.m. 9-2.

FOR SALE – Heat/AC units. Carrier KHA123P window unit; 11,650 BTU combination electric cooling/heat room air conditioner; new, still in box; $475. Frigidaire 25,000 BTU air conditioner, like new, $375. Phone 301-501-5007. 9-1.

FOR SALE – Old shutters, windows & doors from old Victorian in Mtn. Lake Park. Call 301-334-3157 or 301-501-7500. 9-1.

FOR SALE – Women's designer sports jacket & slacks (sizes 12-16), beautiful vintage sequined evening dress, crib bumpers, all gently used. New in box pocket Barbies, Betty Spaghetti dolls & more. One time offer Thursday to Saturday, Oakland. Call after 4 p.m. 301-334-4085. 9-1.

FOR SALE – Custom-made retail merchandiser displays, stand alone & wall mounted; display tables & shelving; point-of-purchase sales counter; ceiling fans & much more. 301-501-5007.

FOR SALE – Going out of business. Bunk beds, sofa, maple desk, oak wardrobe, oak china cupboard; maple table, chairs & hutch; new mattress sets: single, queen & king; chest of drawers. Hummel's Furniture, 301-689-8160. 8-2.

FOR SALE – Dell Dimension 2400 Series computer (Intel Pentium 4 processor) with work station, office chair, color printer, MS Word, MS Excel, Outlook Express, Internet Explorer. $595 or best offer. 301-501-5007.

9-2tpd
NEW KITCHEN CABINETS
Half Price!
• Cherry
• Maple • Oak
301-616-9383

MISCELLANEOUS

FOR SALE – Miller oil furnace from doublewide mobile, great cond. 301-387-5955. 9-2.

FOR SALE – Mortar mixer. 1½ bags, Honda engine, exc. cond. $900. 301-616-0215. 8-2.

FOR SALE – Tanning booth. Call Sue at 301-334-1105, Mon.-Fri., 8:30-3:30. 8-3.

FOR SALE – 2 rifles: Weatherby 300 Win. Mag & Rem. 270. 301-387-5156.

FOR SALE – Nursery stock. Dug trees starting at $8; blue spruce, Norway, white pine, fir, white spruce, Canaan Valley fir & hemlock. Call Jay Rice, 301-533-1919. 8-5.

FOR SALE – Excel hand dryer, wall mounted, for business restroom, like new, only $185. Call Stuart at 301-334-6212. 8-5.

FOR SALE – Reznor space heater, gas fired, Model F50-3, 40,000 BTU, $600. 301-334-8582. 8-5.

ATTN: CRAFTERS – 3 beaded car seat covers that are coming apart. Beads could be resewn or used for macramé or other craft projects. $2 each or all 3 for $5. Call 301-533-0210 evenings. 7-4.

FOR SALE – Locust posts. 301-616-1625. 7-4.

FOR SALE – Logs. 301-616-1625. 7-4.

FOR SALE – HON 4-drawer lateral file, adjustable legal/letter, $150. Wooden rolltop computer desk, $225. Best time to call 8-10 a.m. Mon. through Sat. 301-895-3421. 6-4.

FREE – Information on all properties for sale, www.homesdatabase.com/taylor. 5-5.

FOR SALE – Custom-built storage buildings & playhouses. 301-895-3688. 5-5.

FOR SALE – Butternut & walnut seedlings for spring planting. 301-746-5781. 4-8.

FOR SALE – Hewlett Packard HP C4129X compatible black laser toner cartridges designed for the HP LaserJet 5000/5100 laser toner printers (10,000-page yield). Call Beth at 301-334-8591. 52-tfn.

BAIL BONDS
Prompt Service
301-334-9021

9-2tpd
For Sale:
RAILROAD TIES
304-735-5000 days
304-735-5710 evenings

RECREATION

2000 Suzuki Bandit 1200S:
1200 cc in-line 4
"sport tourer, gentleman's express."
100 hp, 70 ft. lbs. torque over a 4,000 rpm spread—a real treat!
16K miles, mature owner. $3,000.
Call **301-334-8449 x171 M-F, 8:30-4:30** or **301-533-0210 after 7 p.m.**

FOR SALE – 2007 Harley-Davidson 883 Sportster, low miles, $6900. 2006 Harley-Davidson Softail Deuce, low miles, $14,000. 240-362-4812. 9-2.

FOR SALE – Whitewater kayak, Piranha Play Boat. Orange/black, airbags, spray skirt, exc. cond. Over $800 invested. $225 or best offer. 301-501-1808. 9-2.

FOR SALE – Suzuki Intruder 1400, Yamaha Maxim 1100 & Suzuki Boulevard 650. $7500 or best offer. Call 301-616-5081. 9-2.

FOR SALE – 2005 Suzuki Katana, blue/white. Exc. cond. 11,500 mi. Garage kept. With jacket, gloves & helmet. $5000. 301-616-5477. 9-1.

— For Sale —
23 ft., 2003 SUN VALLEY EXTREME LIGHT
Bumper-Pull Trailer
Well-kept & clean.
Like new.
All the modern conveniences of home. $7,800 or will consider best offer.
9-1t **301-387-8040**

MISCELLANEOUS

FOR SALE – Kauffman's wedding dress, size small. For more information, call 301-334-0648. 8-4.

FOR SALE – Antique dresser, antique curio cabinet, small TV stand, glass display case with lower storage. Ask for Kristi, 301-334-1091. 8-3.

Western Maryland Tin Shop

301-334-0670
Licensed & Insured
Authorized dealer for
HAMPTON

RECREATION

FOR SALE – 500 Sportsman Polaris 4-wheeler, 4x4, 1800 miles, with saddlebags, $3000. 304-735-3017. 9-2.

FOR SALE – Brand new travel trailer. 29½ ft. Cougar by Keystone. Large push out, lots of cabinets, 2 TVs, Onan generator. Price negotiable. 301-616-0169. 8-5.

FOR SALE – Suzuki 4-wheeler, 4x4, 200 miles. Will trade for small pickup or travel trailer. 301-895-4264. 7-5.

FOR SALE – 2005 Honda 300EX ATV. Exc. cond. $2750. 240-321-0802. 7-4.

E-Z-GO – Golf carts, gas or electric, customizable options. Knepper Farm & Outdoor Equipment, Berlin, Pa. Call 814-483-0108; www.kneppers.net. 6-5.

9-2tpd
2005 HD Road King Custom
EFI, Vance & Hines pipes, detachable windscreen and backrest. Many extras. Black. Only 6K mi.
$14,300 o.b.o.
301-616-8068

BOATS

FOR RENT – Dock slip on main part of lake. 301-616-4811. 6-10.

FOR SALE – Used boat dock, 16'x8' platform, wood dock with barrels, walkway. Good cond. $500. 240-463-9696. 9-2.

FOR RENT – Dock slip near the Honi-Honi. Call 304-813-8507. 9-2.

FOR SALE – '89 Chris-Craft 205 Limited. 20 ft. hull, 205 hp 4.3 litre Mercury V6 I/O. Motor doesn't run. Hull in good shape. $1500 or best offer. Comes with trailer. 301-616-6923 or 301-616-6075. 9-1.

FOR RENT – New dock slips available at Bill's Marine north in McHenry. Quiet water & easy access. $2300 per slip for the season. Call Mary at 301-387-5536. 9-2.

FOR SALE – 17' Bayliner boat. 301-371-3357. 9-3.

FOR SALE – 6 individual floating docks. 301-616-2993. 8-4.

FOR RENT – Dock, southern end of lake, quiet cove. 301-616-0186. 8-4.

FOR SALE – Dock, U-shaped, wood, 3 walkways, good cond. $4000 or best offer. 412-606-7212. 7-4.

FOR SALE – Sailboat, 14 ft. Man of War. New sails, has been restored to new condition. Great small boat. Easy to sail. Trailer included. $1500. Call 304-298-4285. 7-4.

FOR SALE – Flying Scot 3375 with trailer. $2000 or best offer. 412-780-4575. 7-4.

FOR RENT – Boat slip on Deep Creek Lake, private property, parking on site, $2500. 724-837-9016. 7-5.

FOR SALE – Sailboat, Newport 17 ft. Cabin sleeps 2. Two sets of sails. In great shape. Trailer included. Can be seen at Deep Creek Lake. $1900. Call 304-298-4285. 7-4.

FOR RENT – Seasonal & transient boat slip rental for 2009 season. Storage garages also available. Call McHenry Cove Marine LLC, 410-580-1995, x224. 6-5.

FOR RENT – Dock rentals available at Trader's Landing. Peace of mind services included. 301-387-4199; ask for Steve G. 4-6.

LIVESTOCK

ANGUS BULLS & FEMALES FOR SALE
Whetsell Angus
Bill Whetsell, owner
Ben Whetsell, manager
Rt. 2, Box 422C
Albright, WV 26519
(304) 379-6042 home
(304) 692-2268 cell
4-6tpd

AUTOMOTIVE

FOR SALE – 1992 Ford F-150 XLT, 4WD, 300 V6, 5 spd, $1600 or best offer. 301-501-0366 or 301-387-5306. 9-2.

FOR SALE – 1998 Subaru Legacy Outback, fully loaded, power everything, MD insp., custom audio system. $5000 or best offer. Call 301-616-1521. 9-tfn.

FOR SALE – 1995 F-150 4x4 with contractor's top. Runs & drives. $1250. 301-387-2673. 8-2.

FOR SALE – 2001 LeSabre; 100,400 miles. Very good cond., inspected, maintained well. Summer & winter tires. Price reduced to $3950. Call 301-334-4808. See at 131 N. 3rd Street, Oakland. 8-5.

FOR SALE – 1991 Dodge Cummins diesel; 4x4; 5 spd; 100,000 miles. $3000 or best offer. 301-746-8462. 8-4.

FOR SALE – 2008 truck bed, 8 ft. F-250 super duty, white, new take off complete with tailgate & lights, will fit '97 to '09. $1400. Call 304-568-2243. 8-2.

FOR SALE – 1983 Suburban. 23,644 actual miles. 350 engine, 4 spd trans, 4WD. One owner, garage kept, very nice. $8500. Call Stuart at 301-334-6212. 8-5.

FOR SALE – 1994 Chevy 4x4 S-10 for parts, $600 or best offer. New tires & gas tank. Good rear end, differential, transfer case, front & rear axles, engine & transmission. 240-321-1522, 240-321-5339. 7-3.

FOR SALE – 2000 GMC Sonoma 4x4 king cab. Good shape. $4300. 301-334-0708. 7-tfn.

FOR SALE – 2002 Pontiac Grand Am. 301-895-5033; if no answer, leave message. 7-4.

FOR SALE – 2006 Subaru Outback. $15,800. Has air cond., cruise control, power steering, AM/FM, CD; power seats, windows, door locks; roof rack, tilt wheel, heated seats. Yakima base rack included. 51,000 miles. Champagne color. www.craigslist for pictures. Call 301-616-7939 for info. 7-4.

FOR SALE – 2006 Buick Luceme, 4 dr, exc. cond., 26K. $12,000. 301-616-2360. 7-4.

FOR SALE – 1994 Isuzu NGR, cab & chassis, 6 cyl turbo diesel, auto trans, PS; 18,000 GVW. Runs well, no rust, nice truck. $9500. Call Stuart, 301-334-4894. 6-5.

—For Sale—
TRUCK CAP & BEDLINER
8 ft. Chevy/GMC
1tpd **301-387-7576**

FOR SALE – 1996 International tk., Low Pro 4700, cab & chassis, 444 E diesel V8, 5 spd, AC; 21,400 GVW; 50 gal. fuel tank, tinted glass, HD radiator, block heater. Nice Southern rust-free tk. Only $12,500. Call Stuart, 301-334-4894. 6-5.

FOR SALE – 1994 Dodge Dakota with camper top. Low mileage, new transmission, runs well. Minor body work needed. $2500 or best offer. Call 301-533-0040 for more information. 5-5.

TRY OUR WANT ADS... THEY PAY!

LIVESTOCK

FOR SALE – Appaloosa with colt; Belgium quarter horses, gentle with children. 301-387-9346. 5-5.

LICENSED BOARDING STABLE – Has room for full & pasture board in Pleasant Valley. Indoor riding area, outdoor arena, trails. 301-616-4681. 7-5.

ANGUS BULLS
Registered
Yearlings & 2-yr-olds
301-616-8870
8-6t

Visit *The Republican* Website at www.therepublicannews.com

FARM ITEMS

FOR SALE – Mixed hay, approx. 300 bales. 301-729-1854. 6-5.

FOR SALE – Used tractors. 301-746-8116. 2-10.

FOR SALE – Manure spreader, John Deere, 6'x10', good cond. Needs web chain. $175. 301-501-1808. 9-1.

FOR SALE – Mulch hay & straw, $1.50/bale. Grass hay for heifers & horses, $2/bale. 301-334-4379. 9-2.

FOR SALE – John Deere 2550 60 hp 2WD tractor, hi-lo, dual SCVs, canopy, new loader. $14,900 or $10,500 w/o loader. 304-789-6876, 304-698-7174. 8-5.

FOR SALE – Mulch hay, $2/bale. Call 301-245-4255 or 240-321-4244. 8-4.

FOR SALE – 12" single-bottom plow, 6' York rock rake, 25 gal. tree & garden power sprayer, Oliver horse plow. 301-387-5282. 8-2.

PATZ FARM EQUIPMENT – Sales, service and parts for silo unloaders, belt feeders, conveyors, T.M.R. mixers, bedding choppers, gutter cleaners, pit pumps. Knepper Farm & Outdoor Equipment, Bertin, PA, 814-483-0108. www.kneppers.net. 8-5.

FOR SALE – AC 5-bottom auto reset plow. Also, straw & mulch hay. 301-334-8510. 7-5.

FOR SALE – 273 NH baler with thrower. 301-616-9728. 7-3.

FOR SALE – John Deere snowblower, 7½' wide w/ double augers, $1750. 304-789-6876. 6-5.

FOR SALE – Mixed grass round bales of hay, 4'x4'. Call 301-616-2928 evenings. 6-8.

FOR SALE – Hay for horses & cattle. 301-387-5723. 6-5.

FOR SALE 8-tf
- Bale wagons
- Round & large square bale carriers
- Feeder Wagons
- Bale Feeders

Your local dealer for MILLER PRO hay & forage equipment
Buck Hill Farm
1254 Legeer Rd.
Bittinger, Md.
301-245-4617

Wrap-4-U
20" Wrap (U.S. made) **$54.50**
30" Wrap (U.S. made) **$64.50**
48" Net Wrap (U.S. made) **$210**
9600 Twine **$27.50**
2000 Twine **$17.00**
9000 Sisal Twine **$31.50**
16000 Sisal Twine **$33.50**
4000/440 Twine **$27.50**
PRICES EXPIRE 4/15/09
814-233-0821
5-tf

WANTED

6-4tpd
BUYING U.S. COINS
Gold & Silver, and Currency.
TOP PRICES PAID.
Call **301-876-0298**
(Cumberland)

ANTIQUES

FOR SALE – Antique former Western Maryland Railroad 1930s Fairmont motor car. Above average condition, in dry storage for over 50 years. Rare find. Yours for $8500. Call Stuart, 301-334-4894. 6-5.

CHILD CARE

DAY CARE – 2 shifts. Open 6 a.m. to 11 p.m. Accident or Grantsville Elementary, Beechnut Lane. 301-245-4002. Lic. #11151148. 8-5.

LITTLE RASCALS – Early Learning Center. Openings for ages 2-5. 7:30 a.m.-5:30 p.m. year-round. Preschool activities! Large playground! Safe, clean, loving environment. Air-conditioned. Sigh up for fall! Spaces are limited. 301-334-4721. Lic. #11 68805. 5-5.

BOAT STORAGE

FOR RENT – Indoor storage facility. 10'x30' units for boats, autos, household furniture, etc. All welcome. 24-hour access. Also available, outside boat storage. Please call 301-501-5500 anytime.

REAL ESTATE

FOR SALE – 2 BR cabin, built in 2005, fully furnished, 1-acre lot. $239,000. 304-754-5431. 7-4.

FOR SALE – New construction 3 BR, 3 BA home on 1 acre semi-secluded lot in town of Accident with public water, sewer & trash pick-up. House has 1560 sq. ft. of living space & 2-car garage. No HMO fees. $224,900. 301-616-7548. 8-5.

FOR SALE – House. Old Crellin Road, 2 miles off Rt. 39 (3 miles from Oakland). 4 BR, 2 BA, finished basement, 2-car attached garage, 24x36 storage building, 24x30 shop with heated floors. Paved driveway, pond & orchard. 3+ acres. New energy efficient appliances. Recently remodeled. $245,000. 301-616-1309, 301-616-5524. 8-2.

FOR SALE – House in Terra Alta. Located on Eagles Ridge. Willing to rent for $550/month, sec. dep. + ref. 3 BR, 1 BA, full basement, 1-car garage. Beautiful view of town & park. Close to school & downtown. 1-304-789-6838. 9-2.

FOR SALE – 4-5 BR, living room, family room, kitchen, dining, 2 BA. On 5½ acres located on Rt. 38. $130,000. 301-387-5777 or 301-533-6149. 8-2.

FOR SALE – 26x52 manufactured home on 1 acre. 3 BR, 2 BA. 1386 sq. ft. AC, 12x32 deck. 24x40 garage with loft. Storage shed. 137 Close Rd., off Mosser Rd., McHenry. $169,900. 301-334-2208. 8-2.

WANTED – One- to ten-acre lot near or about New Germany/Savage River State Forest. Would consider older home/cabin on property. Call Chris Rose, 1-800-677-7887, ext. 327. 7-5.

FOR SALE – By owner. 33 acres; 4 BR, 3 BA home; 30'x40' detached building; 20'x24' pavilion. Call for details. Will separate. 301-895-4264. 6-5.

WANTED

WANTED – Responsible hunter looking for private property for Maryland bear hunt. Please call 301-514-8396 & leave message. 9-4.

WANTED – 2 tons of ear corn. 301-395-9872. 9-2.

WANTED – Cub Cadet rototiller & wheel weights. 301-334-6561. 8-3.

WANTED – Dependable, serious drummer for classic rock band. Call anytime. 301-334-3171. 8-5.

OLD LUMBER – Wanted, chestnut; barns, homes, log cabins, sheds to tear down & remove. Summer sign now! Insured. 301-334-3189. 7-6.

HEAVY EQUIPMENT

FOR SALE – 2007 Bobcat S-160 skid steer. Less than 800 hrs. Comes with hydraulic grapple, pallet forks & bucket. $15,000 or best offer. Need to sell. 301-616-6923 or 301-616-6075. 9-1.

FOR RENT 52-tfn
D6 Cat Dozer
Cab w/heat & AC
$5,500 per month
Phone: 301-895-3271

REAL ESTATE

SEARCH FOR – Homes online, compliments of John Macy, Long & Foster, at www.deepcreeklake.biz. 5-5.

FOR SALE – Beautiful cedar house with tremendous views of Accident valley on 3.24 acres. 3800 sq. ft. of finished living space, plus full unfinished day lighted basement & attached 3-car garage. House has many upgrades & is fully furnished making it perfect for a vacation getaway or a permanent home. $539,000. 301-616-7548. 8-5.

FOR SALE – By owner: 3 BR, 3 full BA, large master suite, finished lower level with pool table, wet bar & fireplace. Totally updated with hardwood & new kitchen. One plus acres surrounded by 360 acres of nature reserve. Lake area. Low taxes. Furnished. Immaculate. Great location. $349,000. 301-501-7082. 1-9.

FOR SALE
31379 Garrett Hwy. Accident
3 BR, 3½ BA, 2-car garage, 1.16 acres
(GA6966738)
REDUCED: $125,000
220 Shenandoah St. Loch Lynn
3 BR, 1+ BA, corner lot.
$77,500
22620 Garrett Hwy. McHenry
5 BR, 3½ A, 2-car garage, LAKE VIEW, over 1 acre
(GA6995452)
$272,000
Julian Agency Real Estate
301-777-3292 1-800-937-3898

$195 Listings
- Place your home onto the Multi List, Realtor.com, Homesdatabase.com, and many Real Estate websites
- Listing Service helps homeowners sell for a lower cost
- No further mandatory fees

Real Estate Broker & Mortgage lender in-house
Offlake Realty & Rentals
301-387-8060
6-4t

Buy a home...get $8,000
There's no better time than now!
- **$8,000 homebuyer tax credit available** through the *2009 American Recovery & Reinvestment Act*
- Give me a call for more details and also learn about the best way to get started on your home search via email listing updates - view interior photos and see *all listings Direct from the site Realtors® use to see all listings*
- ***Get in on the cutting edge of homes for sale in Garrett County.*** **Own your own home this year! Experience.**

Brian Homberg - 301-501-0131 or bhomberg@railey.com
RAILEY 800-544-2425

FARM ITEMS

FARM ITEMS

Spring into Spring with a New Farmtrac Tractor
For a limited time only, take advantage of Farmtrac's Invoice Pricing on all in-stock tractors at
Cathedral Equipment, Aurora, W.Va.

Farmtrac 270 4x4 Loader	Was $14,900	Now $12,975
Farmtrac 360 4x4 Loader	Was $19,500	Now $16,475
Farmtrac 545 4x4 Loader	Was $21,500	Now $18,550
Farmtrac 555 4x4	Was $18,500	Now $15,800
Farmtrac 665 4x4, Loader	Was $25,800	Now $22,775

Come by and see us at Cathedral Equipment
304-735-5000
9-1tpd

MDDC CLASSIFIED AD NETWORK

APARTMENTS FOR RENT

5 bd. 3 ba. HUD Home $205/mo! More 1-5 bd. Foreclosures from $199/mo! Never Rent Again! For Listings 800-585-3617 ext. T297

AUCTIONS

4000sf 5BR, 3.5BA, home, barn, shed. 272 mountainview acres, stream (9 tracts). Buchanan, VA just off I-81. ABSOLUTE AUCTION: May 9th, 10am www.countsauctions.com 800-780-2991 (VAAF93)

AUTOMOBILE DONATION

DONATE VEHICLE: Receive $1000 GROCERY COUPONS. Your Choice. NOAH'S ARC, NO KILL Animal Shelters. Advanced Veterinary Treatments. Free Towing. IRS TAX DEDUCTION. Non-runners 1-866-912-GIVE

DONATE YOUR VEHICLE RECEIVE FREE VACATION VOUCHER UNITED BREAST CANCER FOUNDATION Free Mammograms. Breast Cancer Info www.ubcf.info FREE Towing. Tax Deductible. Non-Runners Accepted. 1-888-468-5964

CAMPGROUNDS

Lake Somerset Camp Ground, Maryland Eastern Shore. Leave your RV on site all year. $1300 includes water, electric & sewage. Call for brochure 410-957-1866 or 410 957 9897

CARS FOR SALE

$500 POLICE IMPOUNDS! Hondas, Acuras, Nissans, Jeeps, Chevys, etc! Cars/Trucks from $500! For Listings 800-585-3563 x L174

HELP WANTED - SALES

WANTED. LIFE AGENTS! Earn $500 a Day. Great Agent Benefits. Commissions Paid Daily. Liberal Underwriting. Leads. Leads. Leads. LIFE INSURANCE. LICENSE REQUIRED. Call 1-888-713-6020

HELP WANTED - TRUCK DRIVER

Driver-CURRENTLY HIRING. Experience Teams and Solos with HazMat. Dry Van & Temp Control available. O/Os welcome. Call Covenant (866) 684-2519. EOE

HOMES FOR RENT

HUD HOMES! 3 bed 2 bath only $199/mo! 5 bed 2 bath only $350/mo! (5% dw, 30 yrs @ 8%) For Listings 1-800-585-3617 x T182

HOMES FOR SALE

New Single - Family Homes in Active Adult (55 plus) Community in historic Smryna, Delaware, near Beach and Bays. From $99,900. 302-659-5800 or see www.bonayrehomes.com

"FORECLOSED HOME AUCTION" DC, DE, MD, VA 400+ Homes MUST BE SOLD! REDC/Free Brochure: "800-865-7576" www.Auction.com

Lewes, DE New Beach Homes. Yearly taxes $700 -$800. Minutes to beach, golf, outlets, ferry, boardwalk, shopping. Bdrm, 2 bath, 2 garage from 199,900. Recorded 24 hour message 800-635-2421 Code 3019

LOTS & ACREAGE

Attention Hunters! 60 Acres - $99,900. Timber co. liquidating a hunting paradise - loaded w/big whitetail deer. All hardwood setting, trails meandering throughout, pristine mountain views. Old state road frontage, just 20 minutes to town. Best buy in West Virginia! Easy owner financing. Call now 1-877-526-3764

Bank-Ordered Sale! Long Range Mtn. Views! 20.7 Acres-$96,600 (Current appraisal: $105,000) Bank liquidating non-performing assets. Top of Mountain point lot, multiple flat mountain top ridges & long range views. Excellent access. Nice mix of pines, hardwoods (sold for $119,900) Call agent 1-800-888-1262

MISCELLANEOUS

NEED MORE BUSINESS FOOT TRAFFIC?? Advertise with us in 122 newspapers across Maryland, Delaware and DC, you can reach over 2.8 millions households weekly for only $495. For more information contact us at 410-721-4000x 19 or call this newspaper. You can also visit our website www.mddcpress.com

MISCELLANEOUS FOR SALE

HOMEOWNERS WANTED: Kayak Pools looking for Demo Homesites to display new maintenance free Kayak Pools. Save thousands of $$. Unique opportunity! 100% financing available. 1-877-499-POOL

POOLS

POOL COOL! We've got Cool deals on leftover 2008 Pools - HUGE 31'X19' w/Sundeck, Fence, Filter, ONLY $980! 100% FINANCING! (Install, extra) 3-Day Installation! CALL 24/7! 1-(866) 237-2217 www.sapphire pools.biz

REAL ESTATE

FREE CATALOG featuring country homes, homes in town, farms, ranches & recreational properties. UNITED COUNTRY - YOUR #1 SOURCE FOR COUNTRY REAL ESTATE. 1-800-999-1020, EXT 294 www.UnitedCountry.com/mnn

TAX SERVICES

IRS TAX DEBT KEEPING YOU AWAKE? Local CPA firm resolves all Federal and State tax problems for individuals and businesses. US Tax Resolutions, P.A. 877-477-1108

VACATION RENTALS

Deep Creek Lake, MD. - Long & Foster Resort Rentals make plans now for white water rafting at Adventure Sports Center International - open weekends beginning in May! It's the hottest spring adventure! Rent 2 nights, 3rd free! 800 336 7303 www.DeepCreekResort.com

OCEAN CITY, MARYLAND. Best Selection of affordable rentals. Full/partial weeks. Call for FREE brochure. Open daily. Holiday Real Estate. 1-800-638-2102. Online reservations. www.holidayoc.com

WATERFRONT PROPERTIES

FREE LIST of North Carolina waterfront and water access homesites, real bargains available. No reasonable offer refused. Bank financing. 1-800-566-5263

The Maryland-Delaware-D.C. (MDDC) Classified Ad Network currently has 81 participating newspapers in its network - a circulation of over 1.4 million. To learn more about advertising with the MDDC, call *The Republican* at 301-334-3963.

PETS

FOR SALE – AKC Cavalier King Charles spaniel puppies. Health certificate & vaccination, championship pedigree. Well socialized & happy. Email cybersugarpie@yahoo.com, 304-789-2143. 9-1.

FOR SALE – AKC female German shepherd pup, 14 weeks old. 304-749-8566 or evanshilltopkennels@yahoo.com. 9-2.

FOR SALE – Male shelTie, 2 years old, $150. 304-735-3017. 9-2.

SPAY/NEUTER – Can't afford to "fix" your pet? Help is available. Call 301-387-8396 or visit www.garrettpaws.org for information. 9-5.

CRITTER SITTERS – Pet sitting service. All animals, including horses & livestock. 304-789-5046. 9-5.

FOR SALE – Standard poodle puppies: black, brown, red. OFA & genetic testing done. Available now. 301-387-4182, 301-501-1818. 9-5.

FOR LEASE – Experienced trail horse, $175/month. Also, beautiful, private, guided trail rides, $25/hour. Call 304-789-5046. 8-5.

FOR SALE – CKC English springer spaniel puppies, $300 each. Also, purebred standard poodles, $300 each. 304-864-4869. 7-4.

FOR RENT

FOR RENT – First floor 2 BR apt. in quiet, historic district of Oakland. All appliances, including microwave & ice maker. Washer/dryer hookup & storage in basement. Carpeted throughout. Tile bath. Off-street parking. Comfortable gas/hot water heat, controlled by you, is included in rent. $650 for 1 & $25 for each additional person. Leave message. 301-334-1741. 8-3.

AVAILABLE FOR IMMEDIATE OCCUPANCY

• Townhome at Lakeland Estates - 3 BR, 2 BA. View of the lake. Fully furnished. 1-car garage. No pets. $1,000 + util.

All homes require a Security Deposit

COLDWELL BANKER

DEEP CREEK REALTY

Each Office is Independently Owned and Operated

Please Call Coldwell Banker Deep Creek Realty Ask for Markell
301-387-6187
1-800-769-5300
24439 Garrett Hwy.
Suite 101
McHenry, MD 21541

LOTS & ACREAGE

FOR SALE – Lot in Mtn. Lake Park, 100'x200' (.49 acre), located on Harvey Winters Drive with public water & sewer available. Asking $45,000. All offers considered. 301-334-2925 or cell 410-937-8088. 8-5.

FOR SALE – Full 1-acre semi-secluded wooded lot with views in the town of Accident. Public water & sewer and trash pick-up. Driveway, power, water, sewer & phone are already to lot. $39,900. 301-616-7548. 8-5.

FOR SALE – 9.8 acres; sewer & electric on site; $135,000. 304-754-5431. 7-4.

FOR SALE – 15½ acres of land, some woods, some fields, located on Rt. 38. $90,000. 301-387-5777 or 301-533-6149. 8-2.

FOR SALE – 1+ acres, perk approved, partially cleared lot near Broadford Lake. Call 301-334-9113. 8-

FOR SALE – 8 building lots at Alpine Lake Resort. $28,000 for all or $4000 each. 410-370-7395. 6-5.

FOR SALE – Southern Pines Lot #50, .52 acre, Pin Oak Circle. $45,000 or best offer. 618-283-3323. 5-5.

FOR RENT

FOR RENT – Small apartment on Bumble Bee Rd., single person only. Call 301-501-6976. 9-5.

FOR RENT – Small 1 BR house in Accident. $500/month; cable included. Available May 1. Call Amy or Brian 301-746-8195. 6-4.

FOR RENT – Very nice 2-story house in Mtn. Lake Park. Clean & attractive. 6 rooms; 2 BA, 2 BR. Attached 1-car garage. Front porch & large yard. Nonsmoking. No pets. Sec. dep., lease & ref. required. Call 301-334-2603. 6-5.

FOR RENT – 1 BR duplex in Green Glade area. Country setting, great view. No pets. $425 plus deposit. 301-387-6276. 6-5.

FOR RENT – Brick rancher 9 miles north of Grantsville in Pa. Country setting. Salisbury School close. $650. 814-233-0821. 5-5.

FOR RENT – Indoor storage facility. 10'x30' units for boats, autos, household furniture, etc. All welcome. 24-hour access. Also available, outside boat storage. Please call 301-501-5500 anytime.

FOR RENT
Canaan Valley, WV
Very nice, private, 2 BR apartment w/kitchen area, dining area, and living room. Mostly furnished.
Call 304-866-4572 for more information
9-3tpd

FOR RENT

FOR RENT – Large 2 BR apartment in Terra Alta. Laundry room available. No pets. Ready May 1. $430/month, all util. included, $800 sec. dep. required. Call 301-616-8872. 9-2.

FOR RENT – 3 BR house in McHenry, $750/month plus utilities. Contact Sam Housley at Legacy Home Corp., 301-387-8451 or 301-616-5855. 9-5.

FOR RENT – 2 BR apartment in Mtn. Lake Park, $450 plus utilities. Must have job references. 301-533-0357, 301-616-3025. 9-2.

FOR RENT – 2 BR apt., Deer Park, Md. Must be Section 8 approved. 301-387-6976. 9-5.

FOR RENT – Luxurious 2 BR with loft, complete security, AC, downtown Oakland. $500/month plus utilities. Contact 301-334-3826. 9-5.

FOR RENT – Bloomington apartments, 2 BR, refrigerator & stove and some utilities included. Clean, nice & quiet. 301-616-3931. 9-5.

FOR RENT – Or lease purchase: single family home on Gravelly Run Rd., McHenry. 4 BR, 1½ BA. Newly updated paint & carpet. Outdoor storage shed. 5 minutes from all the lake/skiing action & Garrett College. $850 rent & $725 deposit. Util. additional. Ref. & background check required. Smoke-free & no pets, please. 301-501-7131. 9-5.

FOR RENT – House close to Oakland, no more than 2 people. Must be responsible & must have 2 rental references each. No pets. $525 plus deposit. 301-387-9346.

FOR RENT – Trailer space near Accident. 301-746-6417. 8-5.

FOR RENT – Or lease, local riding stable. Experience only. Must supply own insurance, maintenance & care. Send brief résumé to: Box A-8, c/o *The Republican*, P.O. Box 32C, Oakland, MD 21550. 8-2.

FOR RENT – Mtn. Lake Park, rental with garage, $500/month. Call 301-707-8602, 301-268-8896. 8-5.

The Republican newspaper
"We are pledged to the letter and spirit of U.S. policy for the achievement of equal housing opportunity throughout the nation. We encourage and support an affirmative advertising and marketing program in which there are no barriers to obtaining housing because of race, color, religion, sex, or national origin."

FOR RENT
Large 1 BR apt. at the Savage River Inn.
$750/mo.
All utilities paid.
301-245-4664
9-2tpd

FOR RENT

FOR RENT – Small 1 BR apartment, downtown Oakland. Util. included. $400/mo. plus sec. dep. 301-334-6162. 8-3.

FOR RENT – Oakland. Downtown. Spacious, clean, safe, quiet. Walk to town events, churches. Private laundry. Lg. relaxing porches. Efficiency $450 + util. Larger units $525 + util. & up avail. Nonpet. Nonsmoking. Lease. 610-620-4576. 8-8.

FOR RENT – 2 & 3 BR trailers in Accident, Md. For more information, call 410-663-9444. 8-4.

FOR RENT – 2 BR apartment in Grantsville, third-floor unit, $500/month plus sec. dep. & ref. Some util. included. No pets. 301-746-5778. 8-5.

FOR RENT – Garrett & Alleg. counties apartments. Sec. dep. & refs. required. 301-895-3250. 8-5.

FOR RENT – Newly remodeled 2 BR, 1½ BA house in Mount Storm area. Great back yard and washer/dryer, too! $650/mo. plus utilities. 304-642-5916. 7-4.

FOR RENT – 2 BR apartment, McHenry. Utilities included. $650. Call 301-746-8849. 7-5.

FOR RENT – McHenry, 3 BR, BA & ½. fully furnished. $995/mo. plus utilities. On the lake. 630-220-1180. 7-4.

FOR RENT – 1 BR house near Swanton. No pets. 1-year lease & sec. dep. required. $500/month. Phone 301-334-9704. 7-5.

FOR RENT – Mobile home, Old Morgantown Road West, Friendsville. Positively no animals! 301-746-5480. 7-5.

FOR RENT – 1 BR apt. in Grantsville, 2nd floor. $450/month plus sec. dep. Most util. included. No pets. 301-746-5778. 6-5.

FOR RENT – 3 BR apartment in Terra Alta, paid utilities. 304-698-7354. 6-4.

FOR RENT – Efficiency apartment: clean, furnished, in a quiet country setting, McHenry. ideal for one person. Nonsmoker, no pets. Lease, sec. dep. & ref. required. $575 plus heat. 301-616-0067. 6-5.

FOR RENT – 2 BR, 1 BA mobile home on 1 acre. Just 1 mile from Oakland on Old Crellin Rd. $500/month with first, last & security required at move in. Must give 2 referrals. Ready immediately. 240-367-6908. 9-5.

FOR RENT – Lakeshore Dr. & 219; 3 BR, 3 BA, 2-car garage, large basement. Year lease, $1000/mo., $1150 with boat dock. References & deposit. 412-680-1356. 9-5.

APARTMENT FOR RENT
Small 1 BR, smoke-free apartment overlooking Deep Creek Lake. 1 year lease required plus security deposit.
$600/month + elec. & cable.
Please call
301-616-2993

COMMERCIAL PROP.

FOR RENT – 800 sq. ft. unfurnished office/business location (Builder's Way development). Yearly lease required. $500/monthly ($450 rent & $50 care/maintenance fee) plus utilities. For more information, please call Rob Heilig, 301-533-0048. 6-5.

COMMERCIAL SPACE FOR RENT
McHenry Plaza
Approx. 1390 sq. ft.
Contact
301-387-8451
Sam Housley or Hugh Umbel
6-4t

FOR RENT
Grantsville Shopping Plaza
— 1,200 sq. ft. & 600 sq. ft. —
443-297-9016

Visit *The Republican* Website at www.therepublicannews.com

NEW OFFICE SPACE FOR LEASE
300-600 Sq. Ft.
Located at intersection of Memorial Drive and Dawson Avenue in Oakland.
High speed internet available.
Call 301-533-0040 (for more info.)
40-tf

OFFICE/WAREHOUSE SPACE FOR RENT
Cement floor, lighted, automatic overhead door (20'w x 12½'h). Approx. 700 sq. ft.
$300/mo.
301-616-0169
3-may

FOR RENT

FOR RENT – 1 BR apartment in Grantsville, second floor unit. Most util. included. No pets. $425/month plus sec. dep. 301-746-5778. 9-5.

FOR RENT – 2 BR trailer, Accident, Md. Utilities included + basic cable, $650. Sec. dep. required. 301-501-4404. 9-5.

FOR RENT – 2 BR trailer, furnished, McHenry, 2.5 miles from Deep Creek Lake. $700/month plus util., $700 sec. dep. Washer/dryer, dishwasher. No pets. No smoking. 301-387-4072, 301-616-8334. 9-2.

FOR RENT
Lake View.
1 BR w/loft furnished apt.
Washer/dryer. Some utilities included.
Security deposit & references required.
$700/mo.
410-935-9447
9-2tpd

COMMERCIAL PROP.

FOR RENT – Storefront/office space in town of Friendsville. $325/month, utilities included. 301-746-5778. 9-5.

FOR RENT – Prime professional office space, best location at Deep Creek Lake near 219 bridge. Large office space/parking. Best visibility in area. 301-387-6748. 9-5.

FOR RENT – Or sale: warehouse space in Accident, Md. Low as 25¢ per square foot. 301-616-0018. 9-5.

FOR RENT – Office space fronting Garrett Highway at Wal-Mart entrance. Private entrance. Newly renovated. Contact Custer Realty & Auction, 301-334-4876 or 301-616-4876. 8-5.

FOR RENT – Commercial storefront, 253 North 3rd St., beside Fox's Pizza. Unit space is approximately 24'x76'. Call for more information. 301-616-4553. 7-5.

FOR RENT – Office/retail, McHenry/Deep Creek Lake. 301-387-5982. 5-5.

FOR RENT – Retail/office space across from Wal-Mart, 1200-4000 sq. ft. 301-387-5982. 5-5.

McHenry Office Space FOR RENT
Approximately 1,390 square feet.
$750/mo. plus util. and common area maintenance.
Contact Sam Housley at Legacy Home Corp.
301-387-8451
or 301-616-5855
9-tf

FOR RENT

FOR RENT – House in Accident. Phone 301-334-1445. 9-1.

FOR RENT
2 BR, 2 BA TOWNHOUSE
Washer & dryer.
$700/mo.
Sec. dep. & ref. req.
410-935-9447
9-2tpd

FOR RENT
2 BR Apartment in Oakland.
New roof, central air.
Available May 1.
$600/mo. + sec. dept.
NO PETS
References required.
301-334-1567
6-tf

LAWN CARE SERVICES

SONLIGHT LAWN SERVICE – Call 301-334-2549 or 301-334-8548. 9-2.

CALHOUN'S LAWN CARE SERVICE – Mowing, trimming, lawn repair, raking & more! Available 24 hours a day, 6 days a week. 301-334-9795 or 301-533-6232. 8-2.

LAWN SERVICE
• LOW RATES
• Mowing
• Trimming
• Yard Cleanup
301-501-1808

Mountain View Services
TOTAL YEAR ROUND PROPERTY MAINTENANCE
*COMMERCIAL * RESIDENTIAL*
COMPETITIVE PRICES
CALL NOW!!!
SPRING CLEAN-UP
LAWN CARE & MUCH MORE
SNOW PLOWING
301-616-0928

DEB & JEFF'S LAWNCARE SERVICE
Gutter & Window Cleaning & more
FREE ESTIMATES • INSURED
301-616-7713 or 301-334-4589
8-3tpd

PICK-NICK Lawn Services
Mowing • Trimming • Yard Clean-up • Mulching • Skidsteer Service
Now accepting large estates up to 8 acres
Nicholas Pickrel - *Owner/Operator*
301-501-1724 or 301-387-4182
11-tf

TOP BUD LAWN CARE & TREE FARM

Mark Goller, Owner
301-616-6853
556 Pauls Lane
Swanton, MD 21561
Free Estimates
"For all your fertilizer, weed, & insect control needs"
5-8t

DeWitt's Lawn Service
Mulch — Pressure Washing
301-387-9329
• Lawn Mowing • Spring & Fall Cleanups
• SHORE LINE EROSION WALLS
• BUILDING LOTS CLEARED
• Storm Damaged Tree Removal
• Driveways Installed
8-6t

BUSINESS OPP.

Business Opportunity
A large synthetic oil company, established since 1972, is looking for honest, hard working individuals who are looking for a part-time or full-time business with little or no investment.
You are invited to attend an informational seminar on Saturday, May 2, at 1 p.m.
Call: **301-746-8681**
or email: **hfm37@yahoo.com**
to reserve your seat and to get driving directions.
9-1tpd

FUELS

FOR SALE – Firewood. 301-616-1625. 7-4.

FIREWOOD – Sold by the cord or ½ cord. Selective Inc., 301-334-0971. 7-5.

FOR SALE – D&R's Firewood. 301-387-0342. 7-5.

FOR SALE – Firewood. All dry hardwoods. $60 for ½ cord. Delivery available. Phone 301-689-3913. 49-13.

Mahoning Outdoor Furnaces
"The national way to heat."
Free Delivery
Call for a FREE QUOTE.
301-707-2166
52-tf

Tired of cutting firewood?

• Coal/wood
• Cast iron shaker grates
• Firebrick-lined
• Ash pan
• Safe & clean way to heat
CALL FOR MORE DETAILS
New Tech Heating Systems, LLC
301-616-2580

MOBILE HOMES

FOR SALE – 3 BR, 1½ BA mobile home, 14x70. Must be moved. $4500. Call 301-334-1253. 8-2.

FREE WOOD SKIDS AND INK BARRELS *when available*
The Republican
301-334-3963

INSURANCE

Erie Insurance
KIGHT'S INSURANCE
110 S. Second St.
Oakland, MD
301-334-3968

INSURANCE

Hershberger Insurance
* Auto * Home * Farm
* Church * Life * Business
301-895-5161
141 Main Street, Grantsville, MD 21536
24-hour service on the web at
www.hershbergerinsurance.com

ATTENTION, RENTERS!
1 & 2 BR TOWNHOUSES AVAILABLE
Taking applications for townhome rentals through Garrettland, Inc., in the following locations:

CASSEL RIDGE EAST located in Grantsville, MD - Units offer electric heat pump w/control air conditioning, stove, refrigerator, garbage disposal, and dishwashers. Central laundry on site. New rent amounts as follows: 1 BR, $410, 2 BR, $437, and 3 BR, $500. Security deposit, $500.

GLADES WEST in Oakland, MD - This complex offers range, refrigerator, and gas heat. Central laundry on site. New rent amounts as follows: 1 BR, $440, 2 BR, $451. Security deposit, $500.

MT. VILLAGE WEST COMPLEX in McHenry, MD - Units offer electric heat pump with central air conditioning, elec. self-cleaning stove, refrigerator, garbage disposal, and dishwasher. Central laundry on site. New rent amounts as follows: 1 BR, $410, 2 BR, $465, 3 BR, $510. Security deposit, $500.

OVERLOOK NORTH in Oakland, MD - Units offer electric heat pump w/central air conditioning, stove, and refrigerator. Central laundry on site. Rent amounts as follows: 1 BR, $402; 2 BR, $451; and 3 BR, $491. Security deposit, $500.

Maryland DHCD occupancy and income guidelines prevail, with a 1-year lease required. There is a $20 non-refundable credit report and criminal background check fee due at the time applications are submitted for anyone in the household 18 years and older.

For more information, please contact Garrettland, Inc., or visit our web site at **Garrettland.com** to download an application.

GARRETTLAND, INC.
1000 Thayer Center, Oakland, MD 21550
301-334-9915 • 301-334-8868 (fax)
Equal Housing Opportunity
R-2t

ATTENTION, RENTERS!
LIBERTY SQUARE
Opening July 2009
Location: Liberty St., Oakland, Md.

Garrettland, Inc., is now taking applications for a new Elderly, Handicapped, & Disabled apartment complex.

This new construction project will consist of one building with three floors and 30 units, including: Twenty-four 1 BR units and six 2 BR units.

THIS IS A TAX CREDIT PROPERTY with fixed rents as follows: 1 BR unit, $350; 2 BR unit, $438.

Amenities include: on-site resident manager, range, refrigerator, dishwasher, garbage disposal, carpet, coble-ready, mini blinds, electric heat pump with air conditioning, and on elevator.
THIS WILL BE THE AREA'S FIRST NON-SMOKING MULTI-UNIT HOUSING COMPLEX.

DHCD income guidelines prevail. One-year lease required. Security deposit, $250. There is a $20 per person non-refundable credit report and criminal background check fee due at the time application is submitted for anyone in the household 18 years and older.

For more information, please contact Garrettland, Inc., or visit our web site at **Garrettland.com** to download an application.

GARRETTLAND, INC.
1000 Thayer Center, Oakland, MD 21550
301-334-9915 • 301-334-8868 (fax)
Equal Housing Opportunity
R-2t

LAWN/GARDEN

FOR SALE – Cub Cadet w/mower deck. Runs well. $500 or best offer. 301-334-9335. 9-2.

FOR SALE – Zero turn mowers, Hustler. First & oldest zero-turn in the world. Commercial & residential. Priced hundreds to thousands below MSRP. Also, we have 2003 E-Z-Go golf carts, electric/gas. Hopkins Garage, Rt. 28, Old Cold Storage Bldg., Romney, W.Va. Call 304-822-3879. 9-5.

FOR SALE – Craftsman riding mower, 16 hp, 42-inch cut, 6 spd. Low hours, runs well. 301-895-5471, ask for Sean. 8-2.

FOR SALE – 955 JD tractor, 4WD, cab, heater, AC, wipers, lights, front load bucket, low hours. Very nice. $22,500. 301-334-4894. 5-5.

TOP SOIL
Screened & Dry
Delivery Available
301-334-1269
Evenings, please!
4/2-10/22

For Sale:
Fill Dirt
Screened Top Soil
304-735-5000 days
304-735-5710 evenings
9-2tpd

9-2tpd
— FOR SALE —
John Deere 345 LAWN TRACTOR
With accessories.
Only 89 hours.
$3,000 o.b.o.
Call: **301-387-9512**
or email;
dcmsale@aol.com
for more information

Try our Want Ads. They Pay

SERVICES

CANVAS CREATIONS
- Boat Covers
- Awnings

Anything Canvas
301-387-4192

MASTERMIND DESIGNZ
Signs • Banners
Vinyl Lettering • Logos
Graphics • Photography
240.321.4899

R.H. Fewster Painting Co. Inc.
301-387-8782
Interior/Exterior
Painting • Staining • Pressure Washing • & more!
CALL NOW FOR SPRING SCHEDULING!!!
Over 20 years' experience
FREE ESTIMATES
7-4tpd

Over 25 years' experience
WTL Construction
Oakland, MD 21550
MHIC #91629
• Siding • Decks • Remodeling
• New Homes • Roofs • Garages
Licensed & Insured
301-334-6327 (Office)
301-616-6327 (Cell)
9-4tpd

ADMINISTRATIVE SERVICES
Need administrative support without the expense and commitment of an employee? Get professional word processing, spreadsheets, QuickBooks data entry, human resources and more for a reasonable hourly rate.
Contact Erika at 703-362-7187 (cell phone)

Bryan Gardner
BGC Construction
MHIC# 79758
Additions, Decks, Remodeling, Kitchens, Bathrooms, Windows, Siding, Hardwood, Laminate Flooring, Ceramic Tile, Interior Painting
"No Job Too Small"
Bryan Gardner, Owner
139 Tullin Hollow Rd.
Grantsville, MD 21536
H-301-746-6348
C-301-616-1639

CLEANING SERVICES

CLEANING SERVICES – Kela would love to make your home fresh and sparkling clean. Sorry, year-round work only. Great references. 301-533-0098. 5-5.

The Dust Fairy
Reliable House Cleaning Services
Reasonable Rates
Great References
Call April today for a FREE estimate
901-387-9850
or 301-334-2407
leave message
5-1tpd

SERVICES

WINDOW Expressions
Custom Draperies
Blinds • Shades
Bedcoverings & Accessories
Free In-Home Shopping Service
HunterDouglas *window fashions*
Duette® Honeycomb shades
Silhouette® window shading
Luminette®
Country Woods® Classics
Decor®
Patty Zimmerman, Consultant
301-689-9009
1-800-427-7900
38 Broadway,
Frostburg, MD
Mon.-Fri., 10 a.m. - 5 p.m.
Saturday by appointment only

SERVICES

WILL DO – Pressure washing homes & decks. Staining, also. 10 yrs.' experience. Call 301-746-7045.

WILL DO – Professional tree cutting/lot clearing. 25 years' experience, fully insured. Free estimates. 240-321-1266. 6-4.

SNOWPLOWING – Commercial & residential snowplowing, snow removal & hauling, salting & abrasives. Fully insured. Senior discounts. Rick, 301-387-8348

Res./Comm. Int./Ext. Lic. & Ins. MHIC #85608
PAINTING
& Pressure Washing
Cedar/Logs • Aluminum
Deck Care • Masonry
Caulking • Wallpaper Removal
Waterproofing • Wood Finishes
301-387-8545
Swanton

H&J Masonry
All types of masonry construction
301-334-3418
301-616-3415
2-1f

BEAR CREEK LANDSCAPE DESIGN
- Design & Installation
- Patios, Walkways, & Walls
- Complete Lawn Maintainance
- Mulch, Topsoil, & Stone
- Light Grading & Soil Prep

301-746-5408
licensed and insured
MDHIC # 125203

SERVICES

MASONRY WORK WANTED – Do basements, foundations, pour floors, flues, fireplaces. Do all kinds of block, brick, stone & concrete jobs. Call Butler Masonry, 1-301-387-5669. 5-5.

WILL DO – Stump removal by machine. Reasonable rates. 240-321-1266 or 301-616-0813. 6-4.

SEWING SERVICES – Alterations & repairs. Dresses, pants, etc. Curtains & sewing projects. Reasonable rates. Call Pam, 301-334-3938. 5-5.

PAINT & PAPER – Will do painting & wallpapering, residential or commercial. References available. Please contact Loretta Stoner or Jessica Paugh. Licensed & insured. 301-334-9782 or 301-616-0541. 5-5.

Humberson Excavating
- Site preparation
- Road building
- Foundations

Loader, backhoe, dozer, dump truck
— Free estimates —
301-387-4013
301-387-5858
301-387-2501

34-tf
D&M Stone
Wide variety of landscaping stones available
Delivery Available
301-453-3200

JOSLIN LAWN CARE
240-321-2344
• Mowing • Trimming
• Chainsaw Services • Mulching
• Landscape Lighting • Yard Cleanup
FREE consultation & estimate
Andrew Joslin, owner/operator
9-2t

DRK BUILDERS
& Home Improvement
"Helping Build Your Dreams"
304-698-7303
MHIC #95124
Donald Knotts, Owner

Collier & Collier Trucking, LLC
301-746-6195 • 301-616-0452
• 301-616-0454
Now Taking Orders For:
CHICKEN LITTER (Pure. No Sawdust)
Can supply analysis & lime
Quick, Fast Delivery!
7-4

MICHAEL R. STEFAN, LLC
29 YEARS' EXPERIENCE MASONRY
CONCRETE • CONCRETE OVERLAY
BLOCK • BRICK • STONE
LICENSED & INSURED
HOME: 301-746-4555
CELL: 301-501-7090
MICHAELRSTEFANLLC@HUGHES.NET
8-10tpd

John DeWitt
Property Services, LLC
Deep Creek Lake, MD 21541
"Enjoy the lake. Let us do the work."
• Power Washing & Staining • Painting
Drywall Repairs • Plumbing • Electrical
• Window & Door Repairs • Deck Repair
• Screen Repair • Gutter Cleaning
Cell: 301-616-5729 • Fax: 301-387-2550
Licensed and Insured • References
18-tf

HANDYMAN LOOKING FOR WORK!
Available for small odd jobs, maintenance, painting, & various types of repair work, both indoor & out.
Call
301-616-1521

SERVICES

SEAMSTRESS SERVICES – Hems, alterations, new items, drapes, curtains, etc. Call Karen at 301-334-4498. 7-5.

SURFACE SOLUTIONS LLC – Flooring design & installation: ceramic tile, hardwood, laminate, hardwood refinishing. Call Chet, 304-813-0895; email: surfacesolutions45@yahoo.com. 6-8.

WILL DO – Cleaning of excess clutter, belongings or items no longer wanted. Can help you sort or you sort & have ready to haul. Will haul just about anything. Free estimates. Reasonable rates. Fully insured. 240-321-1266 or 301-616-0813. 6-4.

SUZETTE'S DOG GROOMING – Will reopen May 1. Located in Grantsville. New customers 10% off. Call to schedule. 301-697-9817. 6-5.

WILL DO – A Garden Full-of-Gifts landscape architecture; a.garden.fullofgifts@hotmail.com; Dennis Yoder, 301-501-6930, P.O. Box 237, Grantsville, MD 21536. 9-4.

WILL DO – Custom garden tilling. Please call before 7 p.m. Call 301-387-0170. 9-2.

DEWITT'S PRESSURE WASHING SERVICE – Docks, siding, decks, gutters, etc. We do it for less. For an estimate, call 240-522-3073. 8-4.

WILL DO – Stone retaining walls. 301-746-5781. 8-5.

SEAMLESS GUTTERS – Leaf Relief covers, cleaning & repair. Prompt, courteous service. Call Gutter Tech Enterprises. 301-334-3376, 301-533-1053. 8-5.

PAINTING – Interior/exterior. Free estimates. Quality work. 301-533-6700. 7-5.

Don Balogh
ACE APPLIANCE REPAIR
Since 1990
Servicing Most Brands
- Gas & Electric Ranges
- Major Appliances
  washers, dryers, refrigerators, and dishwashers

Warranty Authorized Service Provider For:
- Frigidaire
- Electrolux
- LG
- Whirlpool (KitchenAid, Maytag, Jenn-Air)
- Sub-Zero/Wolf
- Samsung
- GE

PROMPT, FRIENDLY SERVICE
Swanton, Md. • 240-321-1025

S.E. GREEN PLUMBING & HEATING
Residential/Commercial
New Construction • Service & Repair
Water pumps • Water heaters • Boilers
• *Emergency Service (Never an overtime charge for a plumbing or heating emergency)*
• *Lifetime warranty on all water heater replacements*
Steve Green • 301-334-2323
301-501-7817
Over 25 years' experience
MD Master Plumber 18983

Sunnyside Painting
Interior and Exterior
Painting and Staining
Pressure Washing
Painter John
301-501-0043
Licensed and Insured

Frazee Excavating, Inc.
• Emergency Repairs
• Site Preps • Demolition
• Reclamation • Roads
• Land Clearing
Licensed & Insured in MD & WV
MD Lic. 126430 • WV011927
304-290-4477

KNOX SERVICES, LLC
Owned & Operated by James Knox Jr.
301-616-8839 (cell) • 301-387-7269 (Home)
- Home Checks
- Lot Clearing
- Snow Removal
- Home & Yard Services
- General Maintenance
- Pressure Washing

81 Butler Drive, McHenry, MD 21541
12-May 31

5-may
BUENA VISTA Contracting, LLC
Home Remodeling and Additions
Visit our website or contact us for a complete list of services:
www.BuenaVistaContracting.com
Info@BuenaVistaContracting.com • 301-387-7880
Licensed, Bonded, Insured
MHIC #95248
Free Estimates
Hourly Rates Available

MHIC 81637
SHARPLESS BUILDERS
FREE Estimates
Fair Prices
NOW ACCEPTING
All types of projects
• Remodeling • Additions
• New Construction
Over 30 yrs' experience
Owned & Operated by
Rick Sharpless and Family
301-387-2673

SERVICES

SERVICES – Lic. # 11290004. Need backhoe, excavator or dozer work? Call Steve! No job too small. Septic systems, drains, yards, stumps, foundations, footers, driveways. 301-616-0129 or 301-334-1135. 3-24.

E-Z Excavating
Complete Excavating Service
Paul Everly
301-334-2940
1-800-491-3963

10-tfc
GutterTech ENTERPRISES
SEAMLESS GUTTERS
- Gutter covers
- Repairs & cleaning
- Where integrity counts

Oakland, Md.
301-334-3376 • 301-533-1053

SOJOURN MOVERS
Oakland's First & Finest
Professional Household & Office Moving Service!
Free Estimates
In business since 1993
"Thanks for the opportunity to serve you."
Local and Long Distance
Stan DeWitt
Phone: 301-334-6211

Bear Creek Woodworks
- Furniture Repair & Restoration
- Chair Caning

Richard L. Pullen
Phone: 301-746-6336

Since 1930
Brennemann Well Drilling, Inc.
37-tf
GROUNDWATER SPECIALISTS
PUMPS
REPAIRS
GEOTHERMAL
OFFICE
301-746-8666
FAX
301-895-DRIL
Providing & Protecting America's Groundwater
www.brennemanwelldrilling.com

Storm Damage • Lot Clearing • Snow Removal
Firewood • Lawn Care • Custom Skid Steer Services
BUSTER'S
Brush, Stump & Tree Removal
Insured
Free Estimates
45-12t
301-334-9784 • Cell 301-616-9784
(3463)

Paper Free Payroll & HR Solutions
Low cost solutions with $0 implementation
GPCs Green Payroll & Consulting Solutions Inc.
- Online Access
- Tax Service
- Payroll Card
- Time Keeping
- Health Insurance
- Employee Self Service
- Direct Deposit
- Garnishment Service
- Workers Comp
- AOHOC Reports

Enter Payroll Online, E-mail, Fax, or Phone in and we do the rest
Direct 301-616-9380
e-mail cclay@gpcs-inc.com
www.gpcs-inc.com

11-tf
MEADOW MOUNTAIN WORKS
Seamless Aluminum Gutter
We use high quality .032 gauge seamless aluminum gutter
20 COLORS AVAILABLE
LEAF GUTTER GUARD
FREE ESTIMATES
LOCALLY OWNED & OPERATED
301-334-1160

Carroll Harvey Contracting
409 I St., Mtn. Lake Park
Now Taking Spring Projects!
- Roofs - Time for a new roof? We install shingle roofs with a 1 yr. leak-free guarantee.
- Decks & Porches - Custom designed for your summer enjoyment.
- Siding - We install maintenance-free vinyl, cedar, and many other types of siding.
- Windows & Doors - Vinyl or Andersen Woodwright replacement windows.
- Garages - Let us build one just the right size for you.
- We also do: Custom stairways, trimwork, painting, laminate floors, remodeling, and more!

Call TODAY
for a FREE Estimate
301-334-6156
MHIC #77327
Bonded • Insured
Courteous, Professional Service

MAY 7 DECLARED NATIONAL DAY OF PRAYER – Garrett County commissioners racantly eignad a proclamation declaring Thursday, May 7, as a Day of Prayer for Garrett County residents. On this day people across the county are asked to join together to pray for the leaders of our country, state, and county; the men and women serving in our military; the administration, staff, and students of our school system; the people who manage our businesses; the various media venues; the churches and clergy; and our families. The Mountaintop Ministerial Association will sponsor the local National Day of Prayer. Rev. Ross and Linda Glotfelty are coordinating various events across the county, which will be publicized by radio, newspaper, and local marquees. Seated from left are commissioners Ernest Gregg, chairman Dennis Glotfelty, and Fred Holliday. Back row: Dr. Ernest Watkins, Mtn. Top Ministerial Association; Rev. Ross and Linda Glotfelty, NDP coordinators for Garrett County; and Rev. Cathy Menker, Mtn. Top Ministerial Association.

G'vlle Group Sets Fishing Rodeo At Grantsville Pond

A fishing rodeo will be held at the Grantsville Park pond on Saturday, May 9. Registration will begin at 8 a.m., and the cost will be $1.

The rodeo will run from 8:30 a.m. to noon, and is open to children ages 3 to 15.

Prizes will be awarded for the smallest, the biggest, and the one that is the most different. There is a limit of five fish per child.

Participants should bring their own bait and pole, and must be accompanied by an adult.

A fly-fishing demonstration will be given by Phil LaRue.

The event is sponsored by the Grantsville Involvement Group and the Garrett County Health Department.

For more information, persons may call 301-334-7730 or 301-895-3111, ext. 6528.

YOUTH WEEK PROCLAIMED – The Garrett County commissioners signed a proclamation on Tuesday recognizing May 3 through May 9 as Elks National Youth Week in Garrett County. Each year, Elks lodges designate the first week in May as a time to honor the accomplishments of the nation's "junior citizens." The goal of National Youth Week is to offer guidance, inspiration, and encouragement in order to help develop the qualities of character essential for the future leadership of the nation. Pictured, left to right, in the front row are Commissioner and Elks Lodge member Ernie Gregg, Commissioner Denny Glotfelty, and Commissioner Fred Holliday. In the back row are Exalted Ruler John Smith, Oakland Elks Lodge #2481, and Rick DeWitt, Elks Lodge member.

District Court

Continued from Page C-1

33, Oakland, was charged with 14 counts of theft valued at less than $500 and two charges of fraud – obtaining personal identifying information for purposes of theft. His charges were placed on stet with no conditions given. His charges were from November to December 2007 after he had allegedly stolen a credit card and used it to obtain merchandise.

Carlon David Doerr, 43, Accident, was charged in October 2008 with CDS possession of marijuana and CDS possession of paraphernalia. His charges were placed on stet with no conditions given. His charges stemmed from a traffic stop by GCSO and GCNTF.

Bradley Keith Holler, 23, Salisbury, Pa., was charged with fourth degree burglary theft, malicious destruction of property valued at less than $500, and attempted burglary in the first degree. His charges, from August 2008, were placed on stet with no conditions given. He was charged for allegedly breaking and entering a Grantsville residence.

Christopher Acheson Beitzel, 28, Mtn. Lake Park, was not prosecuted on charges of CDS possession of marijuana, CDS possession not marijuana, and CDS possession of paraphernalia. His charges were from August 2008 after GCSO and GCNTF executed a search and seizure warrant of his residence.

David Loy Wilt, 51, Grantsville, was not prosecuted on a December 2008 charge of theft valued at $500-plus, which stemmed from a domestic dispute.

Jackie Garland Friend, 50, Oakland, was not prosecuted on charges of CDS possession of marijuana and CDS possession of paraphernalia, stemming from a November 2008 search and seizure warrant of his residence by GCSO and GCNTF

Jason Scott Snyder, 24, Loch Lynn, was not prosecuted on a September 2002 charge of theft valued at less than $500, involving a local business.

DUI/DWI HEARINGS

The following driving while under the influence (DUI) and driving while impaired (DWI) cases were heard in Garrett County District Court, with Judge Eiswert presiding.

Melissa Lee Wolfe, 32, Pa., pleaded guilty to an October 2008 DWI charge, was handed a probation before judgment (PBJ) verdict, and was sentenced to 30 days with all being suspended, one year of unsupervised probation, and $307.50 in fines. She was not prosecuted on a DUI charge.

Brandon David Georg, 21, Md., was not prosecuted on charges of DUI and DWI from December 2008.

SCHOOL BUS VIOLATIONS

Scott Allan Carr, 39, Md., was found not guilty for a charge of failure to stop for an official school vehicle displaying alternately flashing red lights.

HUSKY Notes

SERVICE LEARNING OPPORTUNITY

The Adventure Sports Center will be hosting Kayaks Tunes & Brews on May 23, from noon to 6 p.m. This is a fun-filled day for the whole family, including the family dog. Funds are being raised to build an animal adoption center in Garrett County. Those available to assist for the whole day are asked to please call Mercedes at 301-387-8085. Those available to assist with the pony rides are asked to call Sheryl Jordan at 301-746-6320.

PENNIES FOR PATIENTS COLLECTION

Ms. Logan's homeroom is in the lead with Ms. Harman's room running a close second in the Pennies For Patients Collections. Mrs. Coburn's class is in third place. Total Pennies for Patients collected for the first week added up to $213.97. Students are reminded to uses their homeroom collection box to help other kids who are affected by leukemia/lymphoma. The winning homeroom(s) will receive a surprise to be announced later.

HUSKY MEMORABILIA

Husky gear such as blankets, key chains, lanyards, and Husky Beanie dogs are available at the school store up until graduation. Those interested may also see Ms. Harman for these items.

SCHOLARSHIPS

•Applications are now available for the Northern High School Athletic Boosters' 2009 **Harrison Foy Memorial Scholarship**. In addition to the application, candidates must submit a written paper with a maximum of 300 words. A description of the paper is explained on the application. Both a male and female athlete will be awarded a $300 scholarship. The deadline for the application is May 1. Interested persons may obtain an application from the Guidance Office, Coach Carr, or Tracy Brenneman.

•Seniors planning on majoring in instrumental music in college are invited to apply for the **Garrett Community Concert Band Scholarship**. This is an award of up to $500 for current high school seniors and college students. Applications are available in the Counseling Center for interested seniors, and the deadline to apply is June 15.

•Seniors planning on majoring in criminal justice or a related major are invited to apply for the 2009 **Maryland Sheriffs Institute Scholarship**. Applicants must be residents of Garrett County and plan to attend college full time. A min. cumulative GPA of 2.5 is required. Applications are available in the Counseling Center, and the deadline to apply is May 4.

•**The Greater Grantsville Business Association** sponsors a $500 scholarship for students aspiring to own or operate a small business or who plan to major in business related fields in college. This scholarship is open to Northern High School seniors planning to attend a two- or four-year college, business, or technical school. A minimum 2.5 GPA is required. Applicants must provide a list and description of personal interests, group activities, and community services they have participated in; two letters of recommendation; and a brief essay (500 words) stating why they are applying for this scholarship and their business aspirations. Applications are available in the Counseling Center for interested, eligible students. The deadline to apply is May 8.

•Information has just been received from the **Oakland Women's Golf Association** for a scholarship award. To be eligible, applicant must be from Garrett County, with preference going to those with an Oakland Golf Club association. (For example, a member or a relative of member or employment at the club.) Priority will be given to the candidates planning to major in fields of athletics, sports science, and/or planned participation in a college golf team. Interested, eligible students must submit a letter of request to the Women's Golf Association on or before July 15. The letter should include how the required criteria are met and how the funds are intended to be used. The award amount is determined annually.

T. Wolf Joins GiANT Leaders As Exec. Coach

Teresa Wolf, a former resident of Garrett County, recently joined GiANT Leaders as an executive realtor coach.

"We are excited to have Teresa joining our team of executive coaches," said Ray E. Sanders, executive vice president of GiANT Leaders. "Anyone who has met Teresa knows she not only brings enthusiasm and entrepreneurial drive to an organization, but she delivers positive results proven to maximize returns on investments."

According to a spokesperson, as a member of the GiANT organization, GiANT Leaders is a national team of business leaders who work exclusively one-on-one with executives, "helping them garner verifiable outcomes certain to impact a company's bottom line while helping the executive maintain balance in both life and work."

"We work exclusively with CEOs, business owners, entrepreneurs, or senior leaders who benefit from a trusted advisor, who helps them maximize profits and minimize losses, all while strengthening their leadership skills in both life and work," said Sanders. "Teresa excels at helping executives achieve higher levels of performance. She is especially passionate about working with married couples who operate their business together as a team, women executives who are challenged with the pressures of work and home, and sales executives who want to win."

Free Ice Cream for Mom!
Sunday, May 10
Celebrate Mother's Day with a free scoop of ice cream for all Moms!
One coupon per mom. Good May 10, 2009 only.
LAKESIDE Creamery 301.387.2380
Lakeside Creamery Café 301.387.5801
www.lakesidecreamery.com

MT. TOP MONUMENT CO.
623 TOWER STREET OAKLAND, MD
(On hill behind Elks Lodge)
Granite, Marble, & Bronze Memorials for all cemeteries.
-Expert design & Superior Workmanship-
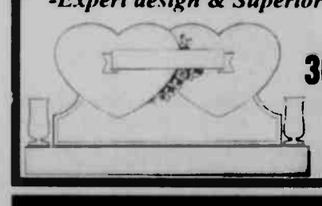
301-334-1139
VISIT OUR DISPLAY

Planning a New Home ??
Special!
"FREE"
•Laminate Flooring
•Appliance Package
•"Gas" Forced Air Furnace

$85,900
26' x 44'
(26' x 52') only $89,900
HUMBERSON HOMES INC
MHBR No. 305
301-387-6976 / 800-457-6777
www.humberson.com

CONFIDENCE.
SELF-ESTEEM.
HEALTH.
GIVE YOUR CHILD
THE ADVANTAGES
of a Straight Smile
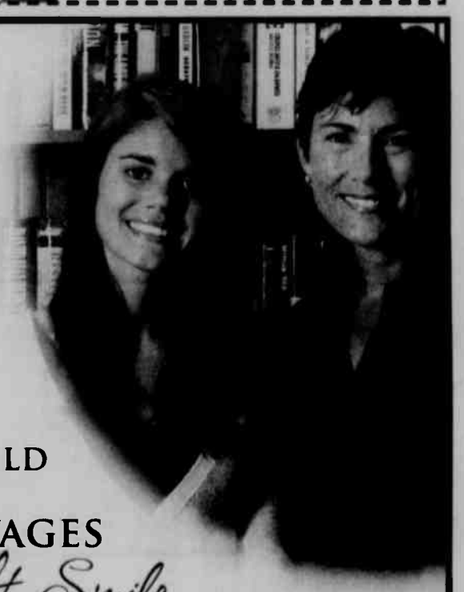
Orthodontics create straight smiles that give children the confidence they need to achieve their dreams.
It's just one of the many options we offer for the dental health of your entire family.
From preventive and general dentistry to specialized treatment, including Invisalign® invisible braces, we offer the care your family needs to look and feel their best.
Give your child an advantage. Call today · 301-334-2225
CALL FOR YOUR FREE ORTHODONTIC CONSULTATION
©2006 DPM, INC
NEW PATIENTS ALWAYS WELCOME
Dr. Yant & Dr. Longest
DENTAL HEALTH GROUP
ENHANCING SMILES • ENHANCING HEALTH
15703 GARRETT HWY., OAKLAND, MD

LONG & FOSTER REALTORS
LONG & FOSTER®
REAL ESTATE • MORTGAGES • TITLE • INSURANCE
www.DeepCreekResort.com • 800.336.5253 • 301.387.4700
23789 Garrett Highway, McHenry, MD 21541

ENOCH PRATT LIBRARY MD12 31 2509
400 CATHEDRAL ST
BALTIMORE, MD 21201-4491
**********AUTO**SCH 3-DIGIT 212

PER COPY 70¢

The Republican

ESTABLISHED 1877

PRINTED ON RECYCLED PAPER

Garrett County, Maryland • Thursday, May 7, 2009 • www.therepublicannews.com

Vol. #132, Issue #10

Man Sentenced For Burglarizing Local Pharmacy

A former Oakland resident was sentenced in Garrett County Circuit Court on Monday to one year in the county jail for a second degree burglary charge. James Aaron Joshua Campbell, 22, pleaded guilty to the charge in March, and a presentence investigation report had been ordered for the sentencing hearing.

Campbell was arrested and charged by Maryland State Police on Dec. 4, 2008, for the burglary that had occurred earlier that date at the Deep Creek Pharmacy. A front window had been smashed, the building entered, and a quantity of prescription medications removed.

Campbell later gave state police a full confession, and details were corroborated by investigators, according to the state's attorney.

In other court proceedings, charges against 37-year-old Michael Westley Dever, Oakland, involving child abuse, attempted sexual offense, and solicitation of a minor were dismissed by the state on Monday.

State's Attorney Lisa Thayer Welch advised the court that she has elected to refer the matter to the U.S. attorney for Maryland, as Dever's use of his cellular telephone during the offenses implicated federal jurisdiction.

Dever was arrested and charged by sheriff's deputies last October when he allegedly appeared at a prearranged location in Garrett County, expecting to meet a juvenile with whom he had been in contact by text-messaging. The investigator working the case appeared instead and arrested Dever for the charges.

In other court news from Monday, Samantha Lynn Guthrie, 19, Grantsville, admitted to violating her probation. Judge Jim Sherbin then reimposed the previously suspended sentence of two years in the Division of Corrections. One year was resuspended,

Continued on Page A-4

SPORTSMEN CLEAN UP THE SAVAGE – In order to beautify some of their favorite fishing spots, the Trout Unlimited Youghiogheny Chapter collected bags and bags of debris from the lower Savage River banks and adjacent roadway. The weather was cooperative for the annual cleanup, which was assisted by members of the Morgantown (W.Va.) Chapter and a member of the Culpeper (Va.) Chapter. The collected debris was hauled away by the Garrett County Roads Department. Participants walked the lower Savage River from the dam to Bloomington collecting trash, with the largest portion gathered at a dump site near Bloomington. Tires and other materials were also collected on Spring Lick/ Crabtree Road, which parallels the brook trout stream.

Garrett Trails To Launch Friends Of Trails Program At Taste Of Garrett

Garrett Trails is launching the Friends of Trails program at the Taste of Garrett County event, being held on Monday, May 11, from 6 to 9 p.m. at Wisp Resort. The Taste of Garrett County is an annual gathering of restaurants, cafés, bakeries, and catering/banquet services, showcasing the best food in the county. Proceeds from the Taste of Garrett County benefit Garrett Trails.

The new Garrett Trails' Friends of Trails program will help volunteers organize local hikes, and bike rides, plan geo-caching outings, and provide ways for people to help maintain trails and more.

"Everyone can join the Friends of Trails," said Brad Nesline, Long and Foster realtor and organizer of Friends of Trails. "We have several levels of support available for individuals, families, and even businesses. We want to get anyone who is interested in exploring our wonderful natural resources involved."

In return for joining, members may participate in events and volunteer organized hikes and bikes as well as receive a T-shirt, Garrett Trails sticker, and regular e-mailed newsletters.

Garrett Trails is a local nonprofit, volunteer-driven organization focused on the development and promotion of a network of trails in the county. In addition to the Friends of Trails program, Garrett Trails is working on the development of trails that connect existing trails to each other and to trails out of the state.

The specific priorities for trail development in 2009 and 2010 are the following:

1. Marsh Hill Road to Visitors Center – this trail will connect to the bike lanes on Rt. 219, and the short trail will provide a safe route for people who currently walk along Marsh Hill Road. It will also provide an entry point to other road trails.

2. Meadow Mountain Trail – this short segment will complete the trail from

Continued on Page A-14

TREKING ALONG SAVAGE MOUNTAIN TRAIL is a popular activity for hikers and bikers around Garrett County, and with the help of the new Garrett Trails' Friends of Trails programs, this trail and others across the county will soon be joined as a network across the state. The Friends of Trails program will also help volunteers organize local hikes, and bike rides, plan geo-caching outings, and provide ways for people to help maintain trails and more. A series of articles will be published about Garrett Trails in the weeks to come, with the first appearing on this page.

Local Ordinances To Be Revised; Officials Begin Project This Wk.

The Garrett County Planning and Land Development Department and the county Planning Commission kicked off their 10-month long revision project this week. Three principal land development ordinances – the Deep Creek Watershed Zoning, the Garrett County Subdivision, and the Garrett County Sensitive Areas – need to be revised according to policies set forth in the county's new comprehensive plan.

The document was adopted in October 2008, following a two-year preparation process involving numerous meetings and much public input, and established new guidelines to manage future growth and development in the county.

"One good thing about the [Garrett County] plan is, there was a healthy debate," project consultant Clive Graham, Environmental Resources Management, told the Garrett County commissioners Tuesday morning. "The document lays out pretty straightforward what the policies are. So, that ought to help us."

He noted that some entities' comprehensive plans, unfortunately, are vague, creating problems for those who are trying to draft new policies.

Graham and Director John Nelson, Garrett County Department of Planning and Land Development, reviewed some of the major issues for the commissioners that are expected to be addressed in the new ordinances.

"There are some changes in both the Deep Creek Watershed Zoning map and also in the countywide land maps," Graham said, noting that maps show geographically where regulations are applied.

He said the new plan acknowledges that parts of the Deep Creek Watershed have rural and agricultural sections and mostly likely will remain that way. The new map will reflect that mixture of zoned and rural/agricultural resource areas.

"We also have distinguished between an LR1 and an LR2 zone in our comprehensive plan," Nelson said about the Deep Creek Watershed area.

An LR1 is an area that is served or will be served by a public sewer system, and an LR2 is an area that would not be served by a public sewer system, the director explained. The comp plan calls for slightly lower density for those areas that are not planned for water/sewer development.

Continued on Page A-4

Hearing Planned In G'ville About Casselman Mine

A public hearing concerning the Casselman Mine along Durst Road in Grantsville will be held at Grantsville Elementary School on Monday, May 11, beginning at 7 p.m.

The hearing was set by the Maryland Department of the Environment, and will concern the air quality Permit to Construct application filed by Maryland Energy Resources LLC for the mine.

The department has completed its evaluation of the permit application and has made a tentative determination that the Permit to Construct can be issued.

Interested persons may submit written or oral comments at the hearing. Written comments may be submitted to the department no later than 30 days from the date of the notice of tentative determination or within five days after the hearing, whichever is later.

Contents

Arts A10
Births A16
Church B4
Classified C14-17
Comics B9
Farm C4
Movies A10
Obituaries A6
Public Auctions C12
Public Notices C8-13
Social A7
Sports A12-14
TV B-TV1-4
W.Va A8
• Coupons
• CVS Pharmacy ..... zoned
• Goodfellow Real Estate ..... zoned
• Lowe's ..... zoned
• Naylor's Ace Hardware
• Perkins Restaurant & Bakery
• Sears ..... zoned
• Southern States ..... zoned
• Tractor Supply ..... zoned

Commissioners To Hold Meeting On FY 2010 Budget

The Board of Garrett County Commissioners will conduct a public information meeting on Thursday, May 21, to present the preliminary Fiscal Year 2010 Operating and Capital Budget. This meeting will be held at the Garrett College auditorium at 7 p.m.

The preliminary budget will be available on May 8 at www.garrettcounty.org for interested parties to view prior to the meeting.

The county administrator or Department of Financial Services staff will be available to answer questions prior to the informational meeting by calling 301-334-8970.

Traffic Pattern Is Changed For Tire Drop-Off Event

The Garrett County Solid Waste and Recycling Division, General Services Department, will host a Citizen Scrap Tire Drop-Off Event at the Garrett County Fairgrounds this Saturday, May 9, beginning at 9 a.m. The event will end at 4 p.m., or when all the receptacles are full.

"Please be advised the traffic pattern for this tire event has been changed," said recycling coordinator Kim Madigan. "All vehicles will enter the fairgrounds from the second gate along Mosser Road. No vehicles will be able to access the unloading area from the main gate off Route 219."

During the one-day event, Garrett County residents may bring up to 10 passenger tires per household, maximum size 17 inches, free of charge to the Garrett County Fair-

Continued on Page A-14

Line-Up Is Announced For Little Yough Summer Music Festival

The Little Yough Summer Music Festival committee has completed its schedule for this 13th year of the Friday night outdoor concert series in downtown Oakland.

The summer series will kick off on Friday, June 26, with Zydeco-a-Go-Go. "This group was very popular, and we are pleased to have them return this year," an organizer said.

Pete Gumbo and his zydeco group hail from the Philadelphia area and specialize in the music of zydeco, Cajun, Creole, New Orleans rock/rhythm, and blues, with special tributes to the music of New Orleans' native son, Chuck Berry. The distinctive sounds of the zydeco tradition include the use of accordion and frattoir (rubboard). The group came together in 1992. Members of the group have varied backgrounds in music, having played with Bo Diddly, Grover Washington Jr., the Dukes, Terry Evans, and Otis Rush.

The second show will be in a different location. On Friday, July 3, a concert by Brother Short will be held at Broadford Lake Park from 5 to 8 p.m., followed by the traditional fireworks display.

Brother Short is from Reedsville, W.Va. Members said their influences have been the Allman Brothers,

Continued on Page A-10

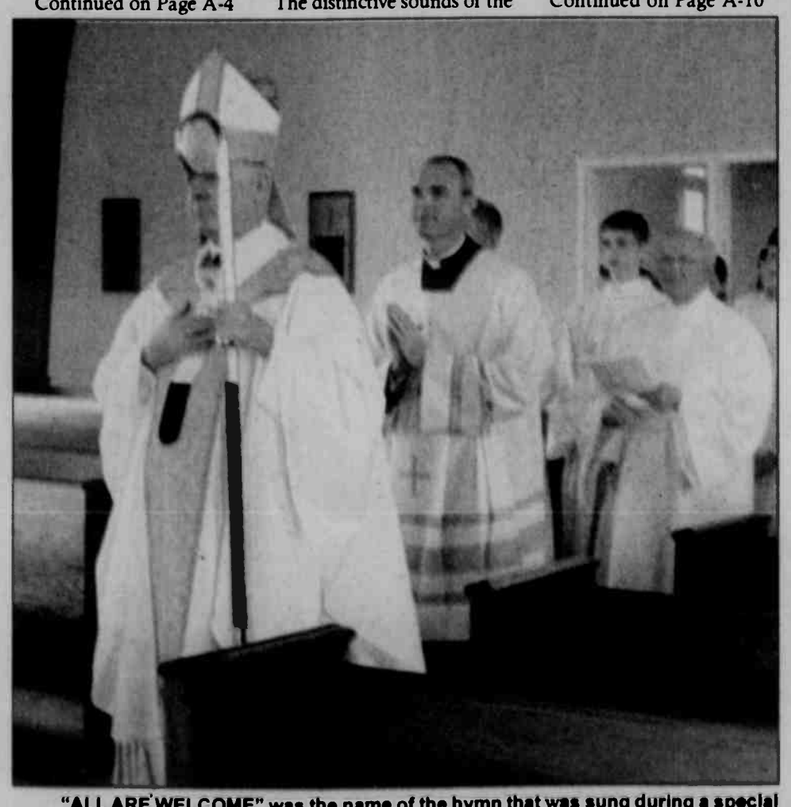

"ALL ARE WELCOME" was the name of the hymn that was sung during a special procession at the new St. Ann Roman Catholic Church in Grantsville on Sunday, where Archbishop Edwin F. O'Brien, pictured left, officiated at the dedication ceremony and Mass. The original church building was destroyed by fire just over two years ago. Juat prior to the procession, and in accordance with tradition, Archbishop O'Brien was presented with the architectural plans, construction documents, and the key to the building. He then called upon Fr. Hannon to open the doors of the new church. See story and additional photos on page A-2.

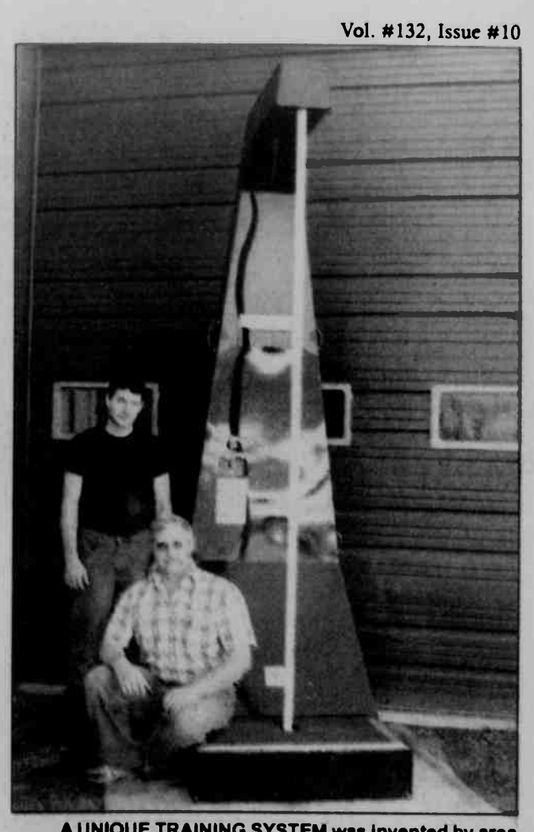

A UNIQUE TRAINING SYSTEM was invented by area resident Darren Kamp (seated above) with the help of his brother Kelby (standing). The Mt. EverClimb system simulates actual rope climbing, one of the oldest forms of physical training, in a safer format than the conventional method. See story for details.

Mt. EverClimb System, Invented By Local Brothers, Ready For Market

by Brenda Ruggiero

In the fall of 1999, something happened that set the wheels in motion for a new invention. At Northern High School, the rope climb in the gym was removed because the liability insurance was too high. It was considered too dangerous for students to climb 30 feet without safety equipment.

Darren Kamp, of Avilton, who graduated from Northern in 1983 and had used the rope climb during his training for wrestling, had two sons attending Northern at the time. They were also involved in wrestling. He felt that the rope climb was a good exercise, and he didn't want to see it eliminated.

Darren decided to create a safe way to climb rope with the help of his brother, Kelby Kamp, of Grantsville. Together, they came up with Mt. EverClimb, a continuous rope-climbing machine that simulates actual rope climbing.

"After five years of work through trial and error, I felt we had built a rope climb exercise machine," Darren said. "This one piece of equipment enables users to achieve a full-body strength and cardio workout. Some of the benefits of this type of combined anaerobic and aerobic training include increased strength, lean body mass, improved posture and muscle balance, and increased bone density."

The machine features a heavy-duty welded tubular steel frame, a pulley wheel, and a looped rope that creates a continuous climbing action. A front-mounted switch box allows the user to control speed, power, and direction of the rope.

Realizing that he had a unique product with no rival on the market, Darren went to the Invention Submission Corporation (ISC) for assistance in obtaining a patent for the machine (patent pending). ISC also drew up a basic information package on marketing for the product.

The brothers continued to improve the product, and in 2007 Darren met with Beverley Williams, a small business consultant in Garrett County. She took an interest in the product, and introduced him to Casey Willson of the Maryland Small Business Development Center.

"Beverley and Casey helped me get a grant from some marketing assistance provided by The Minor Group Inc. (TMG)," Darren explained.

TMG provided a marketing study with recommendations in the fall of 2007, and the next year, the brothers applied for a safety test with the Long Island, N.Y. branch of Underwriters Laboratories Inc. The application was accepted and is in process.

In the meantime, a fitness trainer in LaVale has been using a Mt. EverClimb prototype in her center for the past two months.

"This trainer is very enthusiastic about the machine, uses it personally, and has several clients now using it in their training ses-

Continued on Page A-4

Archbishop Edwin O'Brien Presides Over Dedication Of St. Ann Church

by Peggy Santamaria

Gray skies and drizzly rain Sunday afternoon did not seem to dampen the cheerful spirits of those gathered for the dedication and first mass at the new St. Ann Church in Grantsville, which was presided over by Archbishop Edwin F. O'Brien. Rich in ancient Christian traditions, this ceremony was both reverent and joyous for those attending. The event gave parish members their first glimpse inside the new church built to replace the structure destroyed by fire in December 2006.

Outside the main doors of the new building, the church members and guests were greeted by the archbishop and welcomed by Fr. James Hannon, pastor of St. Ann.

Following tradition, Archbishop O'Brien was presented with the architectural plans, construction documents, and the key to the building. He then called upon Fr. Hannon to open the doors of the new church and invited everyone to enter while singing the hymn "All Are Welcome." The crucifer, archbishop, co-celebrants, and various priests led the congregation in procession through the main doors and into the church.

Once inside, Archbishop O'Brien blessed water which was sprinkled on the new altar and on the congregation as a reminder of baptism. The remaining rituals of the dedication were performed during the Mass, which was celebrated by the archbishop and more than a dozen priests and deacons from across the state.

In the tradition of the Roman Catholic Church, relics of saints were placed within an altar stone. The altar stone from the most recent St. Ann Church and newly acquired relics of St. Clement of Rome were placed in the base of the altar.

"This ancient custom can be traced to the practice of early Christians celebrating Mass over the graves of the first martyrs and saints of the church," Fr. Hannon explained.

In describing other parts of the dedication ceremony, Fr. Hannon explained, "In accordance with the tradition of the church in both East and West, a special prayer of dedication is said. This prayer is a sign of the intention to dedicate the church to the Lord for all times and a petition for his blessing."

He also described other elements central to the ceremony: blessed oil, incense, and light.

"The anointing of the altar with chrism makes the altar a symbol of Christ the Anointed One," he said. "With this act, the altar becomes the center and heart of both the church building and our spiritual lives."

He said that the anointing of the walls signifies that the church is given entirely and perpetually to Christian worship.

"The four walls are anointed in 12 places. With this act the church becomes an image of the new and eternal Jerusalem," he explained.

Incense was carried throughout the church to demonstrate the belief that Christ's sacrifice ascends to God amid a sweet fragrance. It also signifies prayers rising before God that are pleasing and acceptable. The people were also incensed as a sign that they are "living temples of the Risen Christ."

"The lighting of the altar reminds the faithful that Christ is 'a light to the nations,' and that the light of Christ shines out in and through the church to the whole human family," Fr. Hannon said.

Twelve candles were also lit before those places where the oil of chrism was applied to the church walls. These 12 candles, called consecration candles, are traditionally rekindled on the anniversary of the dedication of the church in perpetuity.

The design of the new church differs significantly from that of the church it replaces. As rebuilding efforts got under way, members of the parish formed a committee to work with the architects and designers to create a new worship space for the St. Ann faith community. David and Camilla Rawe, Todd Schneider, Steve Adams, Mike Root, Wayne Kelly, and Theresa Marth volunteered to serve on the committee and to work toward this goal.

The modern brick church built on New Germany Road in 1977 was intended to unite the old parishes of St. Stephen in Grantsville and St. Ann in Avilton. Within that building, light slanted through narrow stained glass windows, creating a dmly lit worship space.

"The building committee wanted a 'country church look and feel,' Root explained.

When the group met with the diocese architects to discuss design, the members requested that the country church concept be considered.

"Our hope was this would bring a design that had the look and feel of the old St. Ann and St. Stephen churches prior to the 1977 structure. When we saw their initial design, we were very pleased. The architects had taken our input and applied it to the design," he said.

Root also explained the choice of clear glass windows for the new building.

"Since we had very limited natural light in our previous worship area, the initial survey input from the parish was to ensure that there was plenty of natural light in the new church design," he said. "We had considered stained glass, but then decided that we could re-evaluate that option further down the road after we have had some time in the new church. Besides, the clear windows allow the congregation to enjoy the beautiful view of the Casselman Valley, which is God's own stained glass window."

Interior designer David Gardiner of Gardiner Hall International worked with the committee to reflect the same elegant simplicity within the church.

"To continue with the country church look and feel, David and the building committee mutually decided that wrought iron fixtures would be the appropriate choice," said Root. "After seeing the end product, everyone involved wasquite pleased with the guidance and our choices."

The design team located a blacksmith to create the lighting fixtures and candlesticks for the church.

Gardiner also recommended artists to create original work that would complement the design. The crucifix suspended over the altar has a hand-painted figure of Jesus, a rendering of the old St. Ann and St. Stephen churches, and a scripture quote recommended by Fr. Hannon – "By his wounds we are healed."

"The Stations of the Cross were found in an antique shop by our designers and have been refurbished to match the stain in the new church," Root said. "The statues of St. Ann and the Holy Family that were in the old church have been refurbished and will be incorporated into the courtyard and narthex of the new church. Additional original artwork will be commissioned in the future as funds become available."

An open house will be held at the new St. Ann Church on Pentecost Sunday, May 31, beginning at 2 p.m. It will include a prayer, a tour of the building, and refreshments. All are welcome. Sunday Masses at St. Ann will be held at 10 a.m.

THE LOOK AND FEEL of a "country church" was the goal of the members, architects, designers, and builders of the new St. Ann Church in Grantsville, which was dedicated on Sunday. Wrought-Iron fixtures and candlesticks were handcrafted specifically for the building. The Stations of the Cross were found in an antique shop and refurbished to match the stain. It was decided to bring in as much natural light as possible, so instead of stained-glass windows, large clear-glass windows were installed, with the view from inside being the picturesque Casselman Valley. In the photo at right, Archbishop Edwin F. O'Brien uses holy water to bless the new altar and members of the congregation to remind them of their baptism. More than a dozen priests and deacons from across the state participated in the dedication ceremony.

JUBILEE JUNCTION
Mother's Day Buffet
Sunday, May 10 • 11:30 - 2:30
Baked Steak, Shrimp, Salmon, Pork Chops, Turkey & Fixin's, Chicken, Mashed Potatoes, Baked Potatoes, Vegetables, Soups, Breads, Salad Bar and Deluxe Dessert Bar!
(because Mom's so sweet!!!!)
$11.50
Free gift for Mom with buffet!
Breakfast Buffet every Friday, Saturday & Sunday 8-11 a.m.• $6.95
Free Live Music Fridays & Saturdays 6-8 p.m.
Come check out our newly renovated Dining Room & Stage Area!
OPEN 7 DAYS A WEEK
254 Maple Street, Friendsville, Md 301-746-5252

Be Sweet To Mom...
Deep Creek Sweets
GOURMET CHOCOLATE SHOPPE
Chocolate-Dipped Strawberries
(please call in advance to place order)
FREE GIFT FOR EVERY MOM WHO STOPS BY ON MOTHER'S DAY!
Fudge– made on site
Truffles
Caramels
Turtles
Butter Creams
Gummy Bears
Chocolate Covered Fruits
Chocolate Covered Potato Chips
Caramel Popcorn Crunch
Chocolate Dipped Pretzels
25¢ Candy for Kids
Sugar-Free Assortment
Chocolate Dipped Oreos
And much, much more!
Fresh Gourmet Coffee & Donuts
Fudge Special
Buy one pound, get ¼ pound FREE!
Gift Certificates Available
301-387-7979
Open Daily. • Located at The Fort in McHenry

Celebrate Mother's Day Weekend at Perkins
Saturday, May 9
2:00 p.m. - 9:00 p.m.
Mothers dine for
½ Price Off
of regular menu
*excludes senior menu
Sunday, May 10
Mom receives dessert for 99¢
Weekend feature items include:
Lemon Butter Talapia with Shrimp $9.99
Marinated, home-style half chicken $10.99
Chopped Tangler Steak with mushrooms, onions & gravy $9.69
Why cook at home when there's Perkins?
Perkins RESTAURANT & BAKERY
McHenry
24584 Garrett Hwy.
(located next to Foodland in Market Square Shopping Center)
301-387-5800
Sunday – Thursday 7 a.m. – 9 p.m.;
Friday & Saturday 7 a.m. – 10 p.m.
Sales tax, if applicable must be paid by customer. For a limited time only at participating restaurants. Printed in the U.S.A. ©2009 Perkins & Marie Callender's Inc

In Loving Memory
of My Mom
on Mother's Day
Almeda "Bun" Beckman

Roses for My Mother

Lord, Are there roses in your garden
On the shores of Jubilee?
Would you pick a dozen of your very best
And deliver them for me?
For you see, today is Mother's Day
And I can't deliver them myself;
For it wasn't very long ago
The angels came and took her home.
So, if there are roses in your garden
On the shores of Jubilee,
Would you take them to my Mother
And deliver them for me?
Then would you put your arms around her
And gently kiss her cheek?
Tell her that I love her and I miss her
And that she means the world to me.

Forever Loved and Missed
by your daughter
Sue

Farmers & Contractors
Now is the time to get your
RADIATORS CLEANED AND RECONDITIONED
Garrett Automotive
301-387-6148

McHENRY BEVERAGE SHOPPE
MAY DAY Madness
Coldest Beer in Town!
Crown Royal 1.75 L $39.99*
Senior Day Every Tuesday 5% discount
Smirnoff Vodka 1.75 L $19.99*
Sonoma Cutrer Chardonnay 750 ml. $16.99*
Stella Artois 12pk. bottles $13.49*
Can Blau Spain Blended Wine 750 ml. $13.49*
Miller Light 18pk. cans $11.99*
CASE DISCOUNTS ON WINE, BEER & LIQUOR
301-387-5518 • 24465 Garrett Hwy., McHenry Plaza, in McHenry
*No other discounts taken on advertised items. Sale ends 05/30/09

TOURISM WEEK PROCLAIMED – The Garrett County commissioners on Tuesday proclaimed May 9 through 17 Tourism Week in Garrett County. Chamber of Commerce president Charlie Ross, members of the chamber board of directors, and chamber staff were on hand for the presentation. "Tourism Week celebrates the economic benefit tourism brings into our cities, counties, and state," Ross said. "Our community relies on travel for tax revenue and jobs, and the benefits these bring to our economy. With today's proclamation, we hope to raise awareness and showcase why travel and tourism matters to Garrett County." According to the chamber, travel and tourism is one of America's largest industries, with $740 billion in direct travel expenditures by domestic and international travelers. The industry also represents one of America's largest employers with 7.7 million direct travel-generated jobs and $189 billion in travel-generated payroll. However, according to U.S. Labor Department data, the U.S. Travel Association reported a loss of nearly 200,000 travel-related jobs in 2008 and predicts a loss of an additional 247,000 travel-generated jobs in 2009. The local proclamation coincides with the 26th annual National Tourism Week. This year's theme is "Travel Matters." For more information about the chamber of commerce, persons may visit garrettchamber.com or visitdeepcreek.com, or call 301-387-4386. For more information about National Tourism Week, one may visit tia.org. Pictured, left to right, are Commissioner Ernie Gregg; Frank Shap, chamber board advisory member; Ross; Jessica Stullenbarger, chamber executive assistant; Bob Browning, chamber board; Commissioner Denny Glotfelty; Regina Switzer, chamber director of office administration; Phil Rodeheaver, chamber board; Tony Doerr, chamber board; and Commissioner Fred Holliday.

NEW EDUCATION CENTER DEDICATED – A ribbon-cutting ceremony was held at the new Early Childhood Education Center at Grantsville Elementary School on Sunday afternoon. The center provides education and developmental experience for children from birth through kindergarten and their families. Its mission is to prepare each child to be ready to start a successful school experience. The center, which is an addition to the elementary school, houses two new kindergarten classrooms, a Head Start/pre-K room, and an Early Head Start center for infants and toddlers. In addition, there is a child care center for children from birth through age 12, and a community room along with meeting space and offices for parents and staff. Child care will be available from 6 a.m. to 10 p.m. Garrett County Public Schools and the Garrett County Community Action Committee led the joint effort to develop the center, and will administer the programs operated in the facility. Pictured above are guests at the ribbon-cutting ceremony. In the front row, from left, are Delegate Wendell Beitzel, Michael Anarelli, Community Action board of directors; Commissioner Denny Glotfelty; Rolf Grafwallner, assistant state superintendent, early childhood development; Rodney Durst, president of the Garrett County Board of Education; Duane Yoder, president of Community Action; Dr. Wendell Teets, superintendent of schools; and Charlotte Sebold, Garrett County Board of Education. In the back row are Mike Gehr, architect; Senator George Edwards; Robin Summerfield, representative of Senator Cardin's office; Thomas Carr, Garrett County Board of Education; Barbara Baker, director of elementary education; Matthew Eggleston, Grantsville Elementary School principal; Paul Edwards, Grantsville mayor; and Dr. Donald Forrester, Garrett County Board of Education.

Something to CROW about

Community, Recreation, Outreach, Winners

Thursday, May 7

Passion for Pets Challenge - JG 's Pub, 6.00 pm - 9:00 pm. We will have great music, karaoke, and fun with local DJ Jonny Rock, and special "celebrity" bartenders to serve you–and all tips will go to PAWS! For more information contact 301.387.5878.

Saturday, May 9

Mt. Top Youth for Christ's 6th Annual Golf Tournament- Oakland Golf Club. Join us for the tournament and enjoy the awards banquet with buffet meal and a presentation from YFC. For more mfo contact 301.334.3883.

Monday, May 11

Taste of Garrett - The Lodge at WISP. The spotlight is on foods and beverages prepared, produced, or served by local businesses. Proceeds will benefit the Garrett County Recreational Trails Project. $. www.visitdeepcreek.com,

Monday, May 11

Poet Reading -Oakland Library, 6:30 pm - 7:45 pm. Reading by Pulitzer Prize winning poet Stephen Dunn. 301-334-3996, ext. 117

On-Going Events

It's Spring Fever at The Shoppe at Heritage Square - Visit the Shoppe for the some new products including woodworkmg, rock candles, notecards and more! Also available at the Shoppe are products from area craftspeople and farmers who offer locally made products including syrups, jams, buckwheat flour, photography, candles and more. For more info contact 301.334. 1243.

What would you like to CROW about?
'Something to CROW about' is a promotion of the Garrett County Chamber of Commerce. To submit information, contact Katie Tasker at **301-387-4386 ext. 10 or katie@garrettchamber.com**
Listen to WKHJ, the Train & WMSG for changes to these events.

Applications For AG Queen, King Due By May 20

Applications for the 2009 Autumn Glory Festival Queen and King are currently available at both Northern and Southern high schools, and have a submission deadline of May 20.

Students may pick up applications in the mam office of both schools. Along with the application, students are required to submit a 300-word essay detailing why he or she should be selected as the 2009 Autumn Glory queen or king.

The festival queen and king must be able to attend the following events: the Buckwheat Festival Parade, the Autumn Glory kick-off dinner rehearsal, kick-off dinner, Firemen's Parade, Banjo Championship, Saturday breakfast at Towne Restaurant, Grand Feature Parade, Craft and Car shows, Fiddle Contest, Sundae Eating Contest, and various other festival events.

Applicants must currently be Garrett County high school juniors who will be entering their senior year in the fall of 2009. Two applicants will be chosen, and each will receive a $250 educational award.

For further information, persons may contact Katie Kimmel at the Garrett County Chamber of Commerce at 301-387-4386, ext. 10, or via e-mail at katie@garrettchamber.com.

The Late Gary Broadwater Given Md. Rookie Award

Gary D. Broadwater was posthumously given the Maryland Rural Water Rookie of the Year Award for Water and Wastewater Operators. He was selected out of 19 eligible operators throughout the state. The award is given to operators who have worked for two years or less. He was employed by the town of Grantsville.

Broadwater was chosen for his knowledge, expertise, willingness to learn, work ethics, and his pleasant personality.

He died suddenly on April 18 of a massive heart attack. He was 42.

The award was given to his family.

Assault Charges Handed To Local Woman By GCSO

An Oakland woman was arrested by Garrett County sheriff's deputies on assault charges last Friday.

Brittany Jadick, 19, was reported to have assaulted her boyfriend during an argument. Deputies were dispatched to a Hutton Road residence, where she was placed under arrest. She was taken to the Garrett County Detention Center to await a bond hearing.

Pulling Contests To Return To Grantsville Days

Planning is well under way for the 32nd Annual Grantsville Days celebration to be held June 26 to 28. Coordinated by the Grantsville Lions Club, the event this year will again include a garden tractor and farm tractor pulling contest on Saturday. New this year will be a diesel pickup pull on Sunday.

The pulling contests will be held on a newly restored pulling track that is designed to become less muddy in wet conditions. The pulls cannot be held in rainy weather, but the new track will dry out faster because of the new design, a spokesperson said. The pulling track restoration was coordinated by Mark Miller and Franklin Broadwater.

Repeat events this year will include a horseshoe pitching tournament and a volleyball tournament. The horseshoe pitching tournament will be held in the new pits built by Eagle Scout Brent Beachy, located behind the stage.

The schedule of events for Grantsville Days was recently finalized, and will be published in early June.

For more information about the event, persons may call Gerry Beachy at 301-895-5387, or e-mail gbeachy@verizon.net.

Read. Then Recycle.

— MD & WV —
NOONAN LLC & NOONAN
ATTORNEYS AT LAW
CRIMINAL • TRAFFIC • FAMILY • PERSONAL INJURY
— FREE INITIAL CONSULTATION —
MICHAEL A. NOONAN, ESQ.* MIKE@NOOLAWLLC.COM | BEAU A. NOONAN, ESQ.** BEAU@NOOLAWLLC.COM
61 GREENE STREET, CUMBERLAND, MD 21502
MCHENRY, MD 21541
301-759-3300 • FAX: 301-759-4977
* ADMITTED ONLY IN MD ** ADMITTED IN MD & WV
— NOOLAWLLC.COM • 888-413-5076 —

Mom Deserves the Best...
Cornish Manor
Sunday, May 10
Open 11 a.m. to 8 p.m.
Mother's Day Specials
Full Brunch Menu
Regular Menu & Specials after 3 p.m.
No Reservation Required (under 8) – Larger Parties Please Call Ahead
Gift Certificates Also Available
NEW Homemade Desserts!
NEW Kids' Specials
Cornish Manor
Restaurant & Lounge
Less expensive than you think!
830 Memorial Drive, Oakland • 301-334-6499

Mother's Day Specials
Beautiful Hanging Baskets
Hundreds to choose from!
Moss Baskets, Cone Baskets, Braided Baskets, Mountain Rope, Blacksmith & much more – all filled with a variety of colorful blooming flowers!
Rhododendron
Huge plants budded & blooming!
Choose from Red • White • Pink
$29.99 3 gal. size Reg. $39.99
SAVE $10.00
Rose Bushes
Budded & blooming!
$14.99
SAVE $3.00
"That's the way it GROWS" Sale Continues!
Take advantage of these great savings!
SALE ENDS SUNDAY, MAY 10
Green Acres Garden Center and The Flower Basket
301-334-3855 • We Deliver
12619 Garrett Highway • Oakland, MD

Holding on for the Ride...

When local old-timers are asked about what it was like in Garrett County during the Great Depression, the typical response is that, while it was certainly noticed, it did not have nearly the devastating effect that it did in many other parts of the country. The rationale for that assessment is that the majority of folks in Garrett County, from the time that it was first inhabited, have always had to be conservative with their relatively limited resources. They learned early on to anticipate economic difficulties and to plan accordingly.

That "trend" seems to be in force today, as our nation is in the throes of a significant economic slowdown, yet we are generally faring pretty well here on the Mountaintop. Yes, unemployment is higher than it was a year ago, hovering around 9%, but just a decade or so ago our jobless rate typically ran twice that percentage. While mortgage foreclosures are rampant in many areas of the nation, the number of foreclosures in Garrett County is extremely low. Food and gasoline prices and utility costs are certainly higher in the county just as they are everywhere, but we seem to cope well in this arena also, by shopping wisely, driving less and carpooling when possible, and turning the thermostat back and the unneeded lights off.

It appears that local government officials, be they municipal, county, or state, are doing a relatively good job of dealing with the various funding shortfalls. Few of them allowed this recession to sneak up on them, having foreseen it a couple years ago and taken steps then to prepare for it. Cutting employee positions through attrition, delaying certain capital projects, and constantly prioritizing our most immediate needs are among the steps being taken.

Builders, realtors, merchants, and various other business owners, including those of this publishing company, are definitely feeling the heat of lower sales and activity, but most have learned how to knuckle down and hold on for the ride, without having to resort to pink slips and layoffs.

We are also now beginning to see some light at the end of this dark tunnel, with hope that the economic slide has bottomed out. Some of the key economic indicators have, just in the past week or two, finally started to climb back into positive territory.

It's a bit like the weather of late. Today is the 10th straight day of almost constant rain. But we are told that the sun is finally going to come out this Sunday (perhaps for all the moms in the world). Maybe it will be an omen indicating that brighter days are just ahead for the economy as well.

Letters to the Editor

Writers of letters to the editor are reminded that letters will not be published if they exceed 400 words, do not include contact information, and/or are deemed to be libelous.

To the Editor:

Now that our winter season is finally over, I would like to thank the mayor and town employees of Deer Park for keeping the town roads in such great shape this year.

Thank you,
Charles Baker
School bus driver

To the Editor:

Once again, the critics can only strike back at wind development with more misinformation and conspiracy. When will it end for the purveyors of these jaded views? As the old adage goes, when you have lost the substantive arguments, you blame your failure on a conspiracy.

Today, wind turbines are sprouting up like spring flowers in every region of the country. The wind industry installed over 2,800 megawatts (MW) of new generating capacity in the first quarter of 2009 – powering the equivalent of 816,000 homes – with new projects completed in 15 states, including states surrounding our borders.

Pennsylvania continues to welcome wind development and is gaining manufacturing jobs as well. West Virginia is reaping the benefits of several new projects, and Virginia's leaders, largest utility, developers, and environmentalists have made significant progress to advance wind development in the Commonwealth. Finally, Delaware and New Jersey are not only moving forward on offshore wind, but they are also entering agreements that use power generated by our region's land-based projects to meet clean energy demands.

Yet Maryland stands alone in our region with nothing. And it is not for a lack of political will – the state legislature has enacted several important reforms to improve the review process, impose global warming limits, and increase state renewable energy standards.

As for the legislation calling for another study, I respectfully disagree with those who believe we have not had enough discussion, review, study, and delay. These projects have been in the public spotlight for nearly seven years, running through numerous public hearing, review, and approval processes. As well, several related wind turbine project debates, such as the yearlong discussion and review of potential wind on public lands, also contributed volumes to the public information available.

Instead of attacking county commissioners, the community should be praising them for their thoughtful approach to all the issues and impacts of wind turbines in Garrett County. While opponents spend all of their time over-blowing the perceived negative impacts, they never mention the more than $2 million in revenue, the jobs, and the clean energy. And wind means real dollars to folks like John Roth, whose family has farmed the land in Garrett County for more than 100 years.

We don't need more delays, debate, and misinformation. We need to build the projects and watch the new revenue, the tourists, the jobs, and the opportunity come to Garrett County.

Sincerely,
Frank Maisano
Gambrills

The preceding writer is a spokesman for wind developers in Maryland and throughout the Mid-Atlantic region.

To the Editor:

Last year dozens of names were added to the bricks in the wall that forms the Garden in the Corner near Our Town Theatre in Oakland, bringing the total up to 150. This Sunday will make the sixth anniversary since the wall was dedicated to all of the citizens of Garrett County who died too young.

Several people have called and asked me to add names to the list, and I promised them that I would open up the list of young people to be recognized each Mother's Day, which, of course, is upon us. If you'd like to add a young person's name to the wall, please do the following:

Each brick can contain three lines of print – the child's first name forms the first line, his last name the second line, and the years of his birth and death form the third line. Print the child's name neatly on a piece of paper along with his or her birth year and death year.

Before May 31, send the information to me, Jane B. Avery, c/o Our Town Theatre, 121 Center Street, Oakland, MD 21550.

While it is not mandatory to donate to the wall project for the prospective bricks, I gratefully accept all monetary contributions to this cause. Each brick costs $25 to engrave. Right now, there's enough money in the bank account to carve a few names. If you'd like to contribute to the wall project, please make your check out to Our Town Theatre Special Projects and send it to the above address. If you have any questions, please call me at 301-334-5640, option #3. Thank you.

Sincerely yours,
Jane B. Avery
Project Coordinator
Artistic Director
Our Town Theatre

To the Editor:

My pharmacy has served this community by providing reliable access to prescription drugs, medical supplies, and durable medical equipment to our patients. All that may drastically change unless we get some help from Congress in the form of an exemption from a newly implemented federal accreditation requirement to sell diabetic testing products.

Pharmacies are currently the only medical professionals not exempted from new federal accreditation requirements to supply diabetic testing products, despite already being licensed by state boards of pharmacy. However, because of the significant costs associated with the accreditation process, I may be forced to make a tough decision regarding continuing to provide access to these supplies for my patients.

Congress must pass H.R. 616 and S. 511 to ensure that I can continue serving my patients' diabetic testing supply needs.

Sincerely,
Gerry Beachy,
Beachy's Pharmacy
Grantsville

Bros. Invent

Continued from Page A-1

sions," Darren said.

The machine has numerous safety and adjustable features that allow individuals to exercise at their own pace, accommodating users at any workout level. It offers a controlled environment within a limited amount of space for a safe climbing experience.

The machine can be used for conditioning for the upper body, arms, and shoulders, hands, lower back, legs, and knees.

Darren feels that Mt. EverClimb is ready at this point, thanks to personal financial input and assistance from friends, as well as business consulting advice through the Garrett County Economic Development contract for consulting services with Beverley Williams.

"An old saying I live by has kept me going and gotten me to this point," Darren said. "I worked for so long with so little that I can do anything with nothing."

The Kamps currently have a goal to build 100 Mt. EverClimb machines this year, depending on financing. They have applied for economic development funding, and if the applications are successful, they plan to hire at least five people to help with the manufacturing process.

For more information on Mt. EverClimb, persons may call 301-697-4129.

Visit *The Republican* Website at www.therepublicannews.com

Local Officials Make Comments On County State Of The Economy

Editor's note: Local officials representing both government and private enterprise were asked to give their opinions about the current state of the economy in Garrett County. Three of those responses are as follows, and additional ones will be published next week. Contacts and compilation of the material were by Glenn Tolbert.

James C. Hinebaugh Jr.
Director
Garrett County Department of Economic Development

Based upon unemployment statistics and other information, it's obvious that the economic downturn/recession is having an adverse impact on Garrett County. For example, the county's average annual unemployment rate for 2008 was about 5%, up from about 4.5% in 2007. The increase in average annual unemployment from 2007 to 2008 was driven by higher monthly rates in the last quarter of 2008 (4.1% in 2007 versus 5.9% in 2008).

This trend has continued into 2009, with unemployment averaging 9.2% for the first two months (January – February) compared to 5.5% for the same period in 2007. This means that the average estimated number of people unemployed for January – February 2008 was 933, versus 1,524 during the same period in 2009.

At the state level, average annual unemployment increased from 3.5% in 2007 to 4.4% in 2008. However, the state average unemployment rate for the first two months of 2009 shows a 3% increase over the same period in 2008 (6.9% versus 3.9%), so it is apparent the recession is having a statewide impact.

At the national level, average unemployment for the first two months of this year (January – February) was 7.9%, up from 4.9% for the same period last year. In summary, unemployment for the first two months of 2009 is up 3% at the national level, 3% at the state level, and about 3.7% for the county. Given that the county typically experiences a seasonal increase of about 2% in unemployment during the winter months (January – March), it appears that the county is tracking pretty closely with state and national trends.

We just received data for March 2009. It shows the county unemployment rate as 8.9%, down from 9.4% in February. The average for the first quarter of this year (January – March) is now about 9.1%, up about 6% from the rate for the first quarter of last year (5.5%).

While 8.9% unemployment is troubling and certainly not something we're pleased with, there were nine other jurisdictions in Maryland that had higher unemployment rates in March. A few years back, Garrett County was always last, or next to last, in the unemployment statistics. I believe this shows that the investments we have made in infrastructure and our efforts to diversify the county's economy are paying off, and we're headed in the right direction.

Duane Yoder
President
Garrett County Community Action Committee Inc.

The economic conditions associated with this recession are just as difficult if not more so than what we experienced as an organization in 1983. Not only are there more persons needing services and requiring financial support, but at the same time the funding available to respond to the need is dropping dramatically. Many private sources of financing have dried up, and at the same time government has less revenue to help with programs that historically have relied on public support.

A number of community facility and housing projects being sponsored by Community Action are confronting significant financial pressures as a result of private investors not having money and our agency being forced to reduce employee benefits in order to avoid layoffs associated with lack of public funds from the federal and state government. The combination of less private capital and increasing pressure on governmental budgets has made 2008-9 one of the most difficult years that I have experienced as an administrator of a private non-profit corporation.

On the positive side, our home foreclosure rate is much lower than in the rest of the country, and our community banks are in good shape and have helped Community Action on a number of ventures. The National Recovery Act, commonly known as the Stimulus Program, is also just beginning to have its effect, and Community Action is very much focused on efforts to help make sure that there are jobs and economic opportunities that come through the initiative. The First-Time Home Buyers' Program has also remained very active. The home heating assistance program and weatherization projects are expanding.

I am not smart enough to predict how long the recession will last and how it will play out in Garrett County's economy. I do think, however, we are in a much better position to struggle through this period than we were in 1983. Community Action has more diversified revenue. There is a stronger county financial and physical infrastructure in place. Business, tourism, and real estate are more vibrant, and the public services are more effective. Most important is that I have sensed a much greater confidence by individuals living and working in the county.

Denny Glotfelty
Chairman
Garrett County Board of Commissioners

Even though our economy is not as good as in the past, we have done extremely well anticipating revenue shortfalls with the downturn of the economy. Throughout the years, Garrett County is typically the last one down and the first one out of financial hardships due to the economy because of Garrett County citizens sticking together and our county government making the right decisions.

I understand we are facing some major financial challenges in the next couple of years, with budget cuts from

Continued on Page A-15

Man Sentenced

Continued from Page A-1

and Guthrie will be on supervised probation again after serving one year in the Garrett County Jail.

Guthrie had pleaded guilty to first degree burglary last April and was sentenced to three years in the Division of Corrections, with two years suspended. After being released from jail in January, Guthrie was charged and later convicted of another theft charge, which caused the violation, the state's attorney said.

Joseph Douglas Fowler, 43, Friendsville, also admitted in Circuit Court to violating his probation. Sherbin then reimposed 30 days of the nine-month sentence that had been suspended in December 2007, when Fowler pleaded guilty to theft under $500. Fowler will be on probation again, once he serves the 30 days.

Fowler violated his probation by testing positive for the use of a controlled dangerous substance and being found guilty of possession of marijuana in a District Court case, the state's attorney said.

Begin Project

Continued from Page A-1

Graham said when zoning was first established in the watershed, it was believed the entire area would be served by public systems.

"But that's not likely going to happen," he said.

The consultant noted that the Deep Creek Watershed Zoning Ordinance was first adopted in 1997. Since then it has been amended about 10 times, always for a highly specific reason, he said.

"This is probably the first major revision of the ordinance, and also for the subdivision regulations, since then," Graham said about

Continued on Page A-19

Community Calendar

MEETINGS

The Daughters of Zion will conduct its monthly meeting this Saturday, May 9, at 10 a.m. at the Deer Park Community Center. A special Mother's Day program is planned. All women are invited to attend and are asked to bring a covered dish. Participants may also bring pictures of their mothers or other women to share with the group.

The Garrett County Amateur Radio Emergency Service will meet Monday, May 11, at 7 p.m. at the American Red Cross office (next to Pizza Hut) in Oakland. The featured speakers will be Pam Viner and Mark Moynahan, who will discuss emergency communications networks and the design of radio antennas to access them. All radio amateurs in Garrett and adjacent counties are invited to attend this meeting.

The Mountain Top Promenaders, a square dance group, meet the second and fourth Mondays of each month at 7 p.m. at Broad Ford Elementary School.

The Beacon, a peer outreach and support service for individuals with mental illness, meets every Friday at Harvey House from 9 a.m. until 5 p.m.

The TOPS Club Chapter 379 meets Monday evenings at Mtn. Glade Adult Day Care Center, Pythian Ave., Oakland. Weigh-in is at 5:30 p.m., with the meeting immediately following. TOPS stands for Take Off Pounds Sensibly. New members are welcome.

Alcoholics Anonymous meets every Saturday and Sunday at 10 a.m., Monday at 6 p.m. and 8 p.m.; Sunday, Monday, Thursday, Friday, and Saturday at 8 p.m.; Wednesday at noon and Tuesday at 7:30 p.m., at the Liberty Club, 125 Liberty St., Oakland; Wednesday at 8 p.m. at St. Mark's Lutheran Church, Oakland; Thursday at 6 p.m. at St. Peter's Catholic Church, Fourth St., Oakland. The McHenry chapter of AA meets Tuesdays at 8 p.m. at the Deep Creek Baptist Church along Rt 219 across from Uno's.

Alcoholics Anonymous meets every Thursday and Sunday at 8 p.m. at the Bayard (W.Va.) United Methodist Church, located along Rt. 90. For more information, persons may call 240-321-3128 and ask for Charlie.

Alcoholics Victorious will meet every Thursday at 6 p.m. at the Liberty Club on Liberty Street in Oakland. For more information, persons may call 301-501-1238.

Al-Anon Family Group meets at 125 Liberty Club, Oakland (use side entrance), every Monday at 8 p.m. Bruceton Al-Anon Family Group meets at Bruceton United Methodist Church Thursdays at 7 p.m. Entry is through the side door.

Narcotics Anonymous (NA) meets every Wednesday at 8 p.m. at the 125 Liberty Club along Liberty St., Oakland, 301-334-1298.

MEALS

Bloomington United Methodist Church women will hold a **bean dinner** tomorrow, Friday, May 8, beginning at 4 p.m. Brown, navy, and lima beans will be served along with cornbread, coleslaw, dessert, and drinks. The cost is $6 for adults and $3 for children under age 12. Proceeds will be given to two local youth who are going to China and India for school or church. For more information, persons may call 301-359-3551.

The Swanton Community Center will hold a **baked steak dinner** this Saturday, May 9, beginning at 4 p.m. The cost is $8 for adults, $4 for children ages 5 to 12, and free for children under 5.

A **benefit spaghetti dinner for Kenny Sines** will be held Friday, May 15, from 4 to 8 p.m. at the Northern Garrett County Rescue Squad's Friendsville station. The cost is $7 for adults and $4 for children 12 and younger. Persons may call 301-746-4448 to place take-out orders. Those unable to attend the dinner but who would like to contribute may send donations to the Northern Rescue Squad, Attention: Kenny Sines Fundraiser, P.O. Box 293, Grantsville, MD 21536.

All cancer survivors are invited to the **2009 Garrett County Relay For Life Cancer Survivors' Dinner** on Monday, June 8, at the Oakland Elks Lodge at 6 p.m. The event is free and each survivor may bring one guest. For further information, persons may call Linda Fike at 301-387-3049 or 301-334-3558 or Linda Tomblin at 301-387-3009 or 301-746-7007.

CHURCH

Maple Spring Church of the Brethren will participated in the **10th annual Great U.S. Rt. 50 Yard Sale** on Saturday, May 16, from 9 a.m. to 5 p.m. at the Aurora (W.Va.) School. A large selection of household items, baked goods, and barbecued chicken dinners will be available. Proceeds benefit the church's Family Life Center Building.

A **Youth Conference**, hosted by the Faith Evangelical Free Church in Mtn. Lake Park, will be held at Garrett College on May 8 and 9. All area youth are invited to attend. Ajith Fernando, the national director of Youth for Christ in Sri Lanka, will be the guest speaker both nights, and the Christian rock band After Edmund will give a concert on May 8, beginning at 7 p.m. Saturday's activities will begin at 6 p.m. Concert tickets are $5 and can be purchased at Gregg's or Proudfoot's pharmacies in Oakland. For more information about tickets or the conference, persons may call 301-334-4172.

Evangelist Richard Rochkind will be the guest speaker at Corinth (W.Va.) Pentecostal Holiness Church on Sunday, May 17, at 8:30 a.m., 11 a.m., and again at 7 p.m. For more information, persons may call 301-334-2496.

MISCELLANEOUS

The Mary Browning Senior Center, Oakland, will hold a **Longaberger basket bingo** event at the Deer Park VFW on Saturday, May 9, beginning at 1 p.m. Doors will open at noon. Filled baskets will be awarded to winners. Door prizes and raffle baskets will also be available. For more information, persons may call 301-334-9431, ext. 135, weekdays before 2 p.m.

The Gorman Go-Getters will hold a **Mother's Day craft night for children and youth** this evening, Thursday, May 7, at 6:30 p.m. at the Ryan's Glade Community Building. Refreshments will be available. The public is welcome. For more information, persons may call 301-334-9763.

A **Mother's Day bake sale** will be held this Saturday, May 9, beginning at 8:30 a.m. at Browning's Foodland. Proceeds benefit the Ryan's Glade Community Building new roof project.

Senior Citizens' Menus

Community Action's Area Agency on Aging Senior Nutrition Program menus for the week of May 11–15 are as follows:

Monday – Tomato juice, breaded pork chops, parmesan noodles, green beans, bread, pears, 1% milk.

Tuesday – Chicken w/peppers, onions & tomatoes over brown rice, baby carrots, roll, fruit, 1% milk.

Wednesday – Pea & cheese salad, meat loaf, baked potato, stewed tomatoes, bread, fruit cocktail, 1% milk.

Thursday – Tossed salad, enchilada lasagna pie, bread, fruit cup w/topping, 1% milk.

Friday – Tuscan vegetable bean soup, ham salad on whole wheat bun w/lettuce & tomato, carrot & celery sticks w/low-fat ranch dip, fruit, 1% milk.

Coffee or tea served with all meals.

Reservations for meals are required. Meal reservations and cancellations are to be made at the nutrition site or senior center prior to the next service day. Reservations or cancellations may be made no later than 9 a.m. on the service day if absolutely necessary. Individuals who are able to give the full cost of the meal are encouraged to do so; however, all contributions are welcome. Days of congregate meals and telephone numbers of individual sites follow: Grantsville Senior Center, Grantsville, Tu, W & Th. 301-895-5818; Kitzmiller Community Building, Kitzmiller, W & F, 301-453-3445; Mary Browning Senior Center, Oakland, M, W & F, 301-334-9431, ext. 134; Swanton Community Building, Swanton, M & Tu, 301-387-9191; Friendsville Community Building, Friendsville, M, Tu & W, 301-746-5300.

Please note that home-delivered meal clients receive the same menus. **Menus subject to change. Check with your site manager if necessary.**

For more information about the Senior Nutrition Program, persons may call 301-334-9431, ext. 137.

The Republican
(USPS 462-240)
Postmaster: Undeliverable copies or change-of-address notices are to be sent to: *The Republican*, P.O. Box 326, Oakland, MD 21550-0326

DONALD W. SINCELL
Editor
LISA ROOK
Advertising Manager
ELLIE PAUGH
Circulation Manager

The Republican was established in 1877. It is the oldest newspaper published in Garrett County.

Entered at the Post Office at Oakland, Maryland 21550, as second class mail matter

The Republican is published by the Sincell Publishing Co. Inc., every Thursday at *The Republican* Building, Oakland, at the following rates of subscription:

Local Zones 1 and 2
One copy, one year $23.32
One copy, 6 months $16.43
One copy, 3 months $13.25
(Includes Maryland Sales Tax)
Postal Zone 3 and Beyond
One copy, one year $24.50
One copy, 6 months $18.00
One copy, 3 months $15.50
Armed Forces Personnel
One copy, one year $22.50

Remittances may be made by credit card, bank draft, money order or personal check to the above mailing address.

IMPORTANT – When changing address, send the old address as well as new, allow two weeks for first copy to reach new address.

ADVERTISING DEADLINE: 5 p.m. Tuesday. Rates made known upon application. Phone 301-334-3963.

Letters to the Editor policy: All letters to the editor must be signed, and must be 400 words or fewer. The editor reserves the right to choose which letters will be published, and/or to require further identification of the writer. Libelous letters will not be printed.

The Republican assumes no financial responsibility for typographical errors in advertisements, but will reprint that part of an advertisement in which the typographical error occurs. Errors must be reported at once.

Editorial news or advertising matter originating in *The Republican* may not be reproduced by photographic or other means without prior written arrangement with the Sincell Publishing Co. Inc.

TELEPHONE 301-334-3963
FAX 301-334-5904
e-mail:
newsroom@therepublicannews.com
advertising@therepublicannews.com
Visit our web site at:
therepublicannews.com
GRANTSVILLE OFFICE
Telephone & Fax 301-746-8223
Closed Saturday & Sunday

Southern High Senior Awarded 1st Place At State History Day Event

Joanna Guy, a senior at Southern High School, recently won first place at the Maryland State History Day in Baltimore. She will go on to compete at the National History Day in June.

The National History Day program begins with a series of local and state competitions in which more than 700,000 middle and high school students participate each year. Students compete either individually or in groups in one of five categories: exhibits, documentaries, performances, web sites, and research papers. All projects focus on a given annual theme, which this year is "The Individual in History – Actions and Legacy."

More than 550 Maryland middle and high students, along with their parents and teachers, converged on the campus of the University of Maryland, Baltimore County, in April to compete for Maryland History Day prizes and the honor of representing Maryland at National History Day.

Guy won top honors in the individual performance category for her original 10-minute monologue, "Militant Quaker: Alice Paul and the Final Campaign for Women's Suffrage." Guy extensively researched the life and legacy of Alice Paul, a 20th century feminist who spearheaded passage of the 19th Amendment, founded the National Woman's Party, and authored the Equal Rights Amendment.

"I was inspired to portray Alice Paul when I learned about the brutality that Paul and other suffragists experienced in prison after being arrested for conducting peaceful protests in front of the White House in 1917," said Guy. "I was appalled that these women were beaten, force fed, and declared insane as punishment for merely exercising their First Amendment rights of free speech and free assembly."

The project was completed last fall as part of teacher David Bender's contemporary problems class. "Joanna is only the second person in the history of Garrett County to win a state championship," said Bender. "It is quite an honor to represent Maryland in the National History Day contest. We have only had three other students represent Garrett County at the National History Day. Guy is also the only student from Garrett, Allegany, or Washington county to make it to nationals."

"The concentrated study and effort that students put into their Maryland History Day projects lasts far beyond the day of the contest," says Phoebe Stein Davis, the Maryland Humanities Council's executive director. "The skills these students gain prepare them for a lifetime of learning and engagement with the humanities."

Guy will be giving her monologue at this year's Chautauqua Program at Garrett College. The festival is scheduled to begin in early July.

More information about History Day is available at www.mdhc.org/programs/-maryland-history-day/.

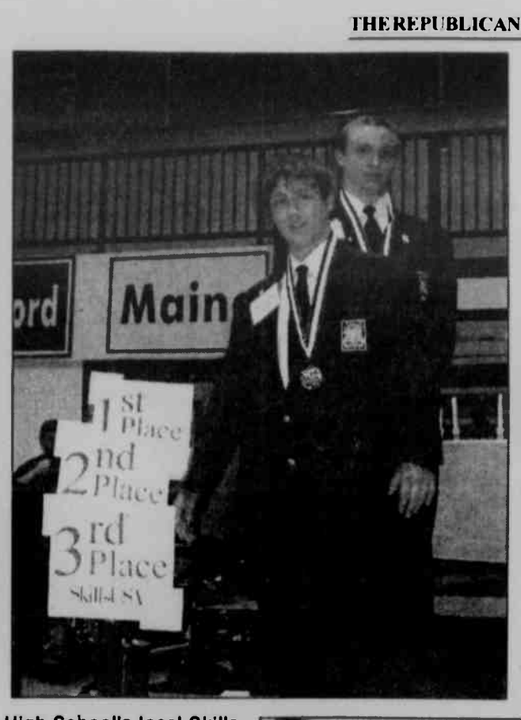

TWO MEDAL IN STATE SKILLS EVENT – Southern High School's local Skills USA Chapter recently traveled to the Maryland Skills competition in Baltimore. Five students from Southern advanced to the state competition, with Tasha Bernard competing in related technical math, Tim Storey competing in welding, and Cain Sturm, Shawn Hardesty, and Nathan Tichnell competing in cabinet making. Sturm and Hardesty both received medals in their competitions, with Sturm receiving a first place gold medal in cabinet making, and Hardesty receiving a second place silver medal in cabinet making. Sturm will go on to represent Southern High School and Maryland Skills USA at the national competition in Kansas City, Mo., in June. Above left, are Sturm with Tim Lawrence, the National Skills USA director, at the awards ceremony. Above right are Sturm and Hardesty receiving their medals.

Bloodmobile To Be In Accident Next Monday

The American Red Cross bloodmobile will make a visit to Accident next Monday, May 11. Hosting the visit will be Zion Lutheran Church, and the hours will be from 1 to 6 p.m.

The bloodmobile will also be at the Oakland fire hall on Friday, May 22, from noon to 6 p.m.

Persons who are at least 17 years of age (16 in Maryland with parental consent), weigh at least 110 pounds, and are in generally good health are typically eligible to donate a unit of blood every eight weeks. Each unit of blood can save up to three lives, according to the ARC.

Persons desiring more information about the ARC blood services program may telephone the Garrett County office at 301-334-3810 or the ARC headquarters in Cumberland at 301-722-1760.

Oakland Man Arrested On DUI Charge

A traffic stop on Weber Road last Friday led to the arrest of an Oakland man.

Garrett County sheriff's deputies conducted the stop on Kenneth McRobie, 28, after observing the driver fail to signal a right-hand turn. McRobie was determined to be driving under the influence of alcohol, and an MVA check of his Maryland license indicated that it was currently revoked.

He was transported to the Garrett County Detention Center, where he was held on $5,000 bond.

Driver Rolls Truck; Charged With DUI, DWI, DUI Per Se

A Garrett County sheriff's deputy responded to a single-vehicle accident last Wednesday on George Washington Highway near Wilson Corona Road. Investigation led to the arrest of a Gorman area man.

It was determined that driver Mathew Thomas Savage, 22, had been traveling east on George Washington Highway in his 2008 Dodge truck. Savage reportedly drove off the eastbound shoulder of the roadway and struck a tree, causing the vehicle to roll. He did not appear to be injured.

During the investigation, the deputy detected an odor of alcohol on Savage's person, and field sobriety tests were conducted. Savage was arrested as a result and charged with driving under the influence of alcohol, driving while impaired by alcohol, and DUI per se.

He was transported to the Garrett County Sheriff's Office, where he was later released pending a trial.

Visit *The Republican* Website at www.therepublicannews.com

8
WOODED ACRES
RIVER ACCESS
CAN BE SUBDIVIDED
POSSIBLE 3.49% FINANCING
$249,000.00
301-334-5660

Mother's Day
BUFFET
Sunday, May 10 from Noon to 3 p.m.
Reservations Recommended by 5/7/09
SALADS
Fresh Tossed Greens with Dressing
Chef Carved Fruit Display with Kahlua Cream Dip
"Patty's Fruit Salad"
ENTRÉES
Sautéed Chicken Breast Cutlets
Topped with Sauce Veronic
Blackened Wild Salmon
Topped with Grand Marnier Cream Sauce
Apple Cinnamon Glazed Roasted Pork Loin
Beef Burgundy Sirloin Tips
with Mushrooms & Onions
Basil Red Bliss Mashed Potatoes
Candied Carrots
Fresh Baked Breads & Cornbread
DESSERTS
Bailey's Brownies
Poached Gluehwein Pears
Assorted Cakes and Pies
Only $14.95
Pitty Pat LLC
Restaurant & Lounge
Located along Rt. 7 in Corinth, WV
304-789-2424
Open Wednesday thru Sunday
LUNCH: 11 AM - 2 PM • DINNER: 5 PM - 10 PM
View our menu at: pittypatllc.com

Taste the Value
MOTHER'S DAY BUFFET
(NOW ACCEPTING RESERVATIONS)
TREAT YOUR MOTHER TO DINNER
ON MAY 10TH 11AM-7PM
$24.99 per person & $12.99 for Kids 12 & under
Add a 5 oz. filet or petite prime rib for only $8
• Chicken Oscar
• Broiled Shrimp
• Salmon in a Spinach Sauce
• Honey Glazed Ham
• Corn on the Cob
• Au Gratin Potatoes
• Seafood Pasta in a Lobster Alfredo Sauce
PINE
CREATE YOUR OWN SURF & TURF
Join us anytime of the day and add a Lobster Tail to any steak for only $10.
PINE
$10 OFF WITH PURCHASE OF $50 OR MORE!
Join us for dinner and receive $10 OFF your food purchase when you spend $50 or more!
PINE STEAKHOUSE
EXECUTIVE CHEF, ADAM MURRAY
NOW ACCEPTING RESERVATIONS!
301.387.6500
www.dclfun.com

Happy Mother's Day
Mother's Day
BUFFET
SUNDAY, MAY 10, FROM 11am TO 9pm
INCLUDES YOUR CHOICE OF BAKED HAM, CHICKEN MARSALA, BROILED TILAPIA, SCALLOPED POTATOES, STEAMED VEGETABLES, AND SOUP AND SALAD BAR.
Only $12.95
FREE SUNDAE FOR MOMS
Jearbryo's Italian DINING
301-387-7667
www.jearbryos.com
145 Bumble Bee Road, McHenry, MD

A Collector's Furniture...
Yesterday, Today, & Tomorrow
Old Hickory Furniture Co.
Today's Old Hickory combines designs from the company's history along with more contemporary applications for home. Yet the process of handcrafting each piece remains very much the same. After one hundred years, old-fashioned care continues at Old Hickory Furniture Company with products that are unique, comfortable, and very durable.
Visit our showroom and see the largest grouping of Old Hickory Furniture in Maryland!
Fitzwater Furniture
Selling Quality Furniture at a Great Value is Our #1 Goal!
Mtn. Lake Park, MD • 301-334-2612 Open Mon. thru Sat. 9-5

OBITUARIES

ALEXANDER, Winona R., 72, Mtn. Lake Park.

BRANT, Freddie R., 67, Clayton, Del.

CHAPMAN, Alice J., 68, Oakland.

HUMBERSON, Clifford R., 90, McHenry.

JOHNSON, Humbird L., 61, Salisbury.

LOVE, Charles B., 62, Estelline, S.D.

MARTIN, Rebecca B., 93, McHenry.

MONTGOMERY, Marshall L., 68, Mt. Storm, W.Va.

HUMBIRD L. JOHNSON

Humbird Lynn Johnson, 61, died recently at his residence in Salisbury.

Born Oct. 23, 1947, in Cumberland, he was a son of the late William Howard and Helen Offutt Johnson.

He was a graduate of Severn School in Severna Park, where he lettered in lacrosse and football. He attended the University of Maryland College Park until he entered active duty with the U.S. Army. He served with the Military Police in Augsburg, Germany, where he obtained the rank of staff sergeant. Other MP assignments included West Point at the U.S. Military Academy, New York, and Ft. George G. Meade.

In civilian life, he worked in retail sales and store management. He managed Hacks Camera Shop in downtown Annapolis and was a skilled, free-lance photographer. Some of his clients included the U.S. Sail Boat and Power Boat shows in Annapolis, the Marine Trade Industry, and the Maryland State House Photo Department. For a time, he also worked in the marine trade industry at Whitehall Yacht Yard, Annapolis.

While raising his children in Easton, he was active in Scouting programs. His hobbies included model railroading, bicycle riding, and golf. He frequently played golf on numerous courses in Wicomico, Worcester, Somerset, and Garrett counties.

Mr. Johnson was held in high regard by his fellow merchants, customers and friends. He is remembered for his cordiality and his eagerness to help satisfy customer needs.

He is survived by one brother, Offutt Johnson and wife Joan, Oakland; three sons, Drew Johnson, Kansas City, Kan., Billy Johnson and wife Heather, High Pointe, N.C., and Jeffrey Johnson, Ft. Worth, Texas; one niece, Jennifer Lynn Johnson Martin and husband Larry, League City, Texas; one great-nephew, Joshua Martin, League City; and one great-niece, Bethany Martin, League City; and numerous cousins, aunts, and uncles.

Friends will be received at David A. Burdock Oakland, where visitation and a memorial service will be held at 3 p.m., with the Rev. Dr. T. Patrick Kerr officiating.

Interment of ashes will follow in the Oakland Cemetery.

In lieu of lowers, it is requested that memorial contributions be made to the Lynn Johnson Memorial Fund in care of Pat Warren, Manager and Pro, Oakland Golf Club, P.O. Box 32, Oakland, MD 21550.

(Paid Obituary)

FREDDIE R. BRANT

Freddie R. Brant, Clayton, Del., passed away peacefully Saturday, April 25, 2009, surrounded by his loving family at Bayhealth Medical Center, Dover, Del. He was 67.

Freddie was born at Deep Creek Lake on May 28, 1941, to the late Gerald and Beulah B. (O'Brien) Brant.

Fred was a retired steel worker from Forbes Steel and Wire Corp., Wilmington, Del., where he worked for almost 40 years. He was also a U.S. Army veteran.

An avid hunter and proud card member of the NRA, he loved the outdoors and enjoyed feeding and watching his hummingbirds.

A devoted family man, Fred took great pleasure in spending time with his family and friends playing cards and drinking coffee. A deck of Phase Ten cards and Word Find were always close by.

The Church of the Nazarene, where he cut grass and helped out any way he could, was an important part of his life.

He will be truly missed by all.

In addition to his parents, he was preceded in death by two brothers, Harold and Bobby Brant.

Freddie is survived by his wife, Patricia Brant, who was always by his side for 46 years; daughter Sharon Reider and husband John and their two sons, C.J. and Eric, Townsend, Del.; son Brian and wife Jenny, and their two daughters, Samantha and Danielle, Newark, Del.; daughter Angie Brant and her daughter, Sarah McMillan, Clayton; one brother, George E. Brant and wife Jeanie, Orrville, Ohio; and three sisters, Joyce A. Parker, Hockessin, Del., Doris Brant, Williamsburg, Va., and Sandra Corbin and husband Bill, Oakland.

Friends were received at Faries Funeral Chapel, Smyrna, Del., where a service was conducted on Thursday, April 30.

Burial was held privately.

In lieu of flowers, the family suggests contributions be made to Faith Church of the Nazarene, 1010 Duck Creek Road, Smyrna, DE 19977.

(Paid Obituary)

REBECCA B. MARTIN

Rebecca Bernice (Roupe) Martin, 93, McHenry, died Wednesday, April 29, 2009, at her residence.

Born July 15, 1915, in Quincy, Mo., she was a daughter of the late Ernest Newton Jasper and Alma Florence (Goodman) Roupe. She was also preceded in death by her husband, James Albon Martin, Dec. 12, 2003.

She was a secretary for over 43 years, a member of North Methodist Church, Raymor, Mo., Allied Arts Gallery, Richland, Wash., and the AOC Organ Club.

She is survived by two daughters, Iris C. Keeney and Utoka Elaine Richardson, both of Colorado Springs, Colo.; one brother, Lorenzo Roupe, Lompoc, Calif.; one sister, Truly Garrison, Ignacio, Colo.; five grandchildren; and eight great-grandchildren.

Friends were received at Newman Funeral Home, Grantsville, where a service was conducted on Monday, May 4.

Cremation followed the service.

ALICE J. CHAPMAN

Alice J. Chapman, 68, Oakland, died on Sunday, May 3, 2009, at Garrett County Memorial Hospital, Oakland.

Born Jan. 26, 1941, in Oakland, she was a daughter of the late Walter Simmons and the late Daisy (Blizzard) Simmons. She was also preceded in death by her husband, Blondell Chapman.

Mrs. Chapman was a homemaker.

She is survived by six sons, Donald and wife Betty Chapman, Mickey and wife Patty Chapman, Randy and wife Deb Chapman, Terry and wife Annette Chapman, Keith Chapman, and Tim and wife Julie Chapman, all of Oakland; one daughter, Jannie Chapman, Oakland; two brothers, Marshall Simmons, Courtland, Ohio, and Wilmer "Butch" Simmons, Oakland; one sister, Nancy Gordon, Kitzmiller, 20 grandchildren; and 13 great-grandchildren.

Friends were received at David A. Burdock Funeral Home, Oakland, where a service was conducted on Wednesday, May 6, with the Rev. David Moon officiating.

At Mrs. Chapman's request, she was cremated. Her ashes will be buried at a later date.

(Paid Obituary)

WINONA R. ALEXANDER

Winona "Nonie" Ruth Alexander, 72, Mtn. Lake Park, died Saturday, May 2, 2009, at Mon General Hospital, Morgantown, W.Va.

Born July 22, 1936, in Turner Douglas, W.Va., she was a daughter of the late George W. Alexander and Grace L. (Bowser) (Alexander) Martin. She was also preceded in death by her brother, Russell B. Alexander; and two sisters, Mary L. Rose and Freda V. Stout.

Nonie retired from the town of Oakland. She had also worked previously at Englander's, worked as a governess for the John Luke family, and as a headmistress at Harvey's School For Boys in New York.

She was a member of St. Peter's Catholic Church, Oakland. She was also a member of the Catholic Daughters of America and the Southern Garrett Rescue Squad Auxiliary.

She is survived by three brothers, Dayton E. Alexander and wife Dorothy, Aurora, W.Va., Robert B. Alexander, Hagerstown, and Howard G. Alexander and wife Barbara, Smithsburg; four sisters, Gladys G. Flesher and husband Bill, Grafton, W.Va., Norma J. Gallagher, Morgantown, F. Juanita Shaffer and husband Adrian, Mtn. Lake Park, Charlotte M. Boggs and husband Herb, Smithsburg; several nieces and nephews; and two special great-nephews, Troy and Wyatt Deckman, whom she loved very much.

Friends were received at David A. Burdock Funeral Home, Oakland.

A Mass of Christian Burial was conducted on Wednesday, May 6, at St. Peter's Catholic Church, Oakland, with the Rev. Fr. Martin Feild as celebrant.

Interment followed in Garrett Memorial Gardens, Oakland.

In lieu of flowers, expressions of sympathy may be made in the form of memorial donations to the Southern Garrett Rescue Squad, P.O. Box 378, Oakland, MD 21550.

(Paid Obituary)

CLIFFORD R. HUMBERSON

Clifford Ray Humberson, 90, McHenry, died Nov. 29, 2008, in Oak Manor Healthcare and Rehabilitation Center, Largo, Fla.

Born March 15, 1918, in Friendsville, he was a son of the late William Talbert and Naomi Margaret (Frazee) Humberson. He was also preceded in death by his first wife, Mae (Evans) Humberson; two brothers, William "Bud" and John Wade Humberson; one sister, "Sis" Humberson; and one stepson, Kenneth Lee Penrod.

Mr. Humberson was a dispatcher for the U.S. Railroad for 30 years and a U.S. Navy veteran of WWII.

He is survived by his wife, Rita M. (Timmons) Humberson; one daughter, Marian Humberson; one stepson, Jack Penrod; one stepdaughter, Susan Penrod, one brother, Robert Humberson and wife Betty; two sisters, Nell West and "Peg" Lipniskis; four grandchildren, Michele, Adam, Amanda, and Brian; and two great-grandchildren, Jersey and Jordan.

A graveside service will be conducted in Humberson Cemetery on Saturday, May 9, at 11 a.m., with Rev. Nevin Umbel officiating.

Local arrangements were handled by Newman Funeral Home, Friendsville.

Condolence may be sent to the family at www.newmanfuneralhomes.com.

(Paid Obituary)

CHARLES B. LOVE

Charles Bruce "Huck" Love, 62, Estelline, S.D., died on Saturday, May 2, 2009.

Born Dec. 4, 1946, in Oakland, he was a son of the late James and Pearl (Whitacre) Love. He was preceded in death by one grandson, Jordan Gollin.

He is survived by his wife, Cleda (Welch) Love, Estelline; five daughters, Amy Love, North Miami Shores, Fla., Katheryn Love of Onalaska, Texas, Kelly Rea and husband Michael, Lincoln, Neb., Kerry Kothe and husband Ray, Volga, S.D., and Kami Alyn Love, at home; two sons, Charles Love Jr., Bluffington, S.C., and Michael Albert and wife Linda, Spaulding, Neb.; 14 grandchildren; one great-grandchild; one sister, Mildred Minnick, Deer Park; and one brother, James Love, Pensacola, Fla.

A memorial service will be held at a later date in Maryland.

Condolences may be sent to the family at www.geisefuneralhome.com.

(Paid Obituary)

MARSHALL L. MONTGOMERY

Marshall Leon Montgomery, 68, Mt. Storm, W.Va., died Thursday, April 30, 2009.

Born Aug. 3, 1940, in Deer Park, he was a son of the late Isabelle Montgomery Grayson.

He was a 1959 graduate of Fort Hill High School. He was a veteran of the U.S. Marine Corps. He retired after 27½ years with Consol Laurel Run Mining Company as a mechanic and dispatcher.

After his retirement, he worked part time at the Petersburg Social Security Office, and for Homeland Security as a security officer. He was a member of the Locust Grove Church of the Brethren, and the Locust Grove men's Bible study group.

He is survived by his wife of 44 years, Naomi (Whisner) Montgomery; one son, Leon Marshall Montgomery, Chapel Hill, N.C.; one daughter, Marsha Noel Montgomery Lyles, Billings, Mont.; one brother, Terry Grayson, Winter Park, Fla.; one sister, Aleta Fagan, Cumberland; and four grandchildren.

Friends were received at Locust Grove Church of the Brethren, Mt. Storm, where a memorial service was held on Monday, May 4, with the Rev. John Walker officiating.

David A. Burdock Funeral Home, Oakland, was in charge of arrangements.

FAIRCHILD

Johnson Memorial Company

Since 1905

Buy Direct from the Manufacturer & Save

Largest selection in the area.

Our quality and workmanship can't be beat.

Call for directions

1-800-562-1296

20 Salisbury Street — Meyersdale, PA 15552

MAY CLEAN SWEEP

GM TOTAL CONFIDENCE

TEAM ONE GM AUTO MALL — Oakland, MD

100,000 Mile Powertrain Warranty

09 Chevrolet Aveo 5dr. 1.6 L. 4 cyl., 5 spd., AM/FM/CD, rear spoiler, OnStar & more. #90292 — NOW $12,990*

09 Chevrolet Cobalt LS 2dr. 2.4 L. 4 cyl., 5 spd., A/C, AM/FM/CD, OnStar, 37 mpg. highway. #90107 — NOW $12,290*

09 Chevrolet Silverado 1/2 T. Reg. Cab 4x4 4.3 V6, AT, A/C, AM/FM/CD, locking rear, On-Star & more. #90073 — NOW $21,290*

09 Chevrolet Silverado 3/4 T. Crew Cab 4x4 6.0 L. V8, AT, A/C, AM/FM/CD, CR, tow pkg., chrome pkg. & more. #90271 — NOW $32,990*

09 GMC Sierra 1/2 T. Ext. Cab 4x4 4.8 L. V8, AT, A/C, AM/FM/CD, locking rear, OnStar & more. #90244 — NOW $23,490*

09 GMC Canyon Ext. Cab 4x4 2.9 L. 4 cyl., 5 spd., A/C, AM/FM/CD, locking rear & more. #90322 — NOW $21,690*

09 Pontiac G6 Sedan 2.4 L. 4 cyl., AT, A/C, PW, PL, tilt, floor mats, OnStar & more. #90069 — NOW $16,290*

09 Buick LaCrosse CX 3.8 L. V6, AT, A/C, PW, PL, tilt, CR, AM/FM/CD, OnStar & more. #90268 — NOW $22,990*

*Prices do not include state sales tax or MVA fees. Prices do include National Rebate, Bonus Cash and Spring Care Care Cash. Not everyone will qualify for Spring Car Care Cash. Residency restrictions apply. See dealer for details. Prices good through 6/1/09.

CLEAN SWEEP SALES EVENT

09 GMC Acadia SLT, AWD ..... GM Certified $31,900
#777291, V6, auto. A/C, leather heated seats, full power, 19,000 mi.

09 Pontiac Torrent AWD $19,900
#777521, V6, auto, A/C, power seats, windows, locks & mirrors, very nice! 14,000 mi.

09 Chevrolet Impala LTZ ..... GM Certified $19,900
#777341, 3.9 L. V6, auto, sunroof, leather heated seats, top of the line, only 10,000 mi.

09 Buick Lucerne CXL $22,900
#777561, V6, auto, A/C, heated leather seats, PW, PL, keyless entry 16,000 mi.

08 Chevrolet Silverado 1500 LT Ext. Cab Z-71 4WD $23,900
#777281, 5.3 L. V8, auto, A/C, bucket seats, PW, PL, 22,000 mi.

08 Dodge Grand Caravan SE $14,900
#777581, V6, AT, A/C, till, CR, alum. wheels, 7 pass., 35,000 mi.

08 Chevrolet Trailblazer LS 4x4 .. GM Certified $17,900
#777471, 4.2 L. 6 cyl., AT, A/C, tilt, CR, PS, PW, PL, 29,000 mi.

08 Chevrolet Cobalt Coupe LS ... GM Certified $11,900
#777271, 2.2 L. 4 cyl., AT, tilt, A/C, AM/FM/CD, rear spoiler, only 19,500 mi.

07 Toyota RAV4 Sport $15,900
#776681, 2.4 L. 4 cyl., auto, A/C, sunroof, alum. wheels, all power options, 37,000 mi.

07 Jeep Grand Cherokee Laredo $14,900
#777161, 3.7 L. 6 cyl., AT, A/C, PW, PL, tilt, CR, alum. wheels, 23,000 mi.

07 GMC Yukon Denali $33,900
#903441, 6.2 L. V8, AT, A/C, heated leather seats, running boards, sunroof, loaded, 43,000 mi.

07 Chevrolet Malibu LS Sedan $9,900
#902782, V6, AT, A/C, tilt, CR, PW, PL, Sport Red, only 35,000 mi.

06 Chrysler 300 M $12,900
#777621, 6 cyl., auto, A/C, Power windows, seat, locks and mirrors, AM/FM/CD, Sharp! 44,000 mi.

06 Chevrolet Equinox LT AWD $12,900
777641, V6, AT, A/C, PW, PL, alum. wheels, 49,000 mi.

06 Chevrolet Aveo LS 5dr $7,900
#776891, 1.6 L. 4 cyl., AT, AM/FM/CD, tilt, rear defrost, 44,000 mi.

06 Pontiac Grand Prix $11,490
#777322, V6, AT, A/C, power heated seats, leather, AM/FM/CD, alum. wheels, 33,000 mi.

05 Chevrolet Trailblazer Ext. LT 4x4 ..... $13,490
#903081, 6 cyl., AT, A/C, alum. wheels, all power options, 7 pass., 48,000 mi.

03 Chevrolet Monte Carlo SS $8,900
#803301, SUPER SHARP! V6, AT, A/C, leather, sunroof, power seat, PL, PW, alum. wheels, keyless entry, must see. 69,000 mi.

TEAM ONE GM AUTO MALL — Oakland, MD

Chevrolet — An American Institution. BUICK. Pontiac — Fuel for the Soul. GMC — We Are Professional Grade

Mon.-Thurs., 8-7; Fri., 8-6; Sat., 8-2

12899 Garrett Highway, Oakland, MD

Across from Wal-Mart Super Center. Minutes from Deep Creek Lake

Look for our Giant Flag!

We support our country & troops with pride and honor.

We Are All-American and Proud Of It!

www.teamoneauto.com

301-334-9494 • 800-458-6695

A Sweet for Sweet Mom!

Bring Mom on Mother's Day for a 1/4 Pound of Fudge – Free!

One coupon per mom. Good May 10, 2009 only

Copper Kettle Pop Corn Factory — Come by Boat or Car! 301-387-5655 — www.copperkettlepopcornfactory.com

If your family doesn't know what to get you for your

Birthday

how do you expect them to know what you want for your

Funeral?

Some things are so tough to express to your family, or you just never do. That's why it can be important to pre-plan. **Garrett County Memorial Gardens** offers you the opportunity to do just that with our convenient payment plan. Call or stop in for more information.

Garrett County Memorial Gardens Inc.

881 Memorial Drive — Oakland, MD — 301-334-9141 — 301-616-7181

Social

Baasland, Rotruck United In Double Ring Ceremony

Melissa Beth Baasland and Daniel Thomas Rotruck were united in marriage during a double ring ceremony on Saturday, May 31, 2008, at the Ali Ghan Shrine Club, with the Rev. Jeanne Marsh officiating.

"Love Song" by 311 played while Melissa was escorted to the altar by her father. Melissa was given in marriage by her parents.

Melissa is the daughter of Trygve Allan and Alice Baasland of LaVale, and is the granddaughter of Harland and Louise Lewis and the late Mrs. Peder E. Baasland, all of Oakland.

Daniel is the son of Dave and Nancy Rotruck, and is the grandson of Eileen Plummer of Frostburg and the late Bill Plummer. He is also the grandson of the late Helen Rotruck.

Melissa wore an Alfred Angelo white and tea rose luster, satin bridal gown with pearl and crystal beading and sequins. It featured tea rose trim and a lace-up corset back with a semi-cathedral train in tea rose. She wore a white Alfred Angelo veil trimmed in pearls and crystal beading and carried a bouquet of pink roses.

Jennifer (Angel) Records, friend of the bride, served as matron of honor. Bridesmaids were Desiree Keller, Mary Rotruck, Heather Shultzaberger, Amanda Rotruck, Allison Davis, and Kendall Rotruck. The flower girl was Sophia Lewis, cousin of the bride. Bethany Sine and Codi Powell, friends of the bride, handed out wedding programs.

The Matron of Honor and bridesmaids wore satin chiffon, tea rose, floor-length gowns with a side chiffon drape. The matron of honor carried a white and pink rose bouquet. The bridesmaids carried white rose bouquets, and the flower girl carried a white basket with pink rose petals.

Christopher Malloy, friend of the groom, served as best man. Groomsmen were Nathaniel Rotruck, Chris Harris, Joseph Records, Brent Frazee, Ronald Baasland, and Brandan Baasland. The ring bearer was Eric Lewis, cousin of the bride.

The groom, groomsmen, ring bearer, and father of the bride wore black tuxedos. The flowers and decorations were designed by Kathy Miller of Lonaconing. The square, four-tier, strawberry wedding cake, as well as two heart-shaped cakes, were designed and baked by Jennifer's Desserts in Cumberland. Music for the wedding ceremony and reception was provided by Brent Goss DJ Service. Photography was provided by Scott Welsh.

The couple shared their first dance to "My Best Friend" by Tim McGraw. The bride chose "I Loved Her First" by Heartland for the father/daughter dance, and then surprised her dad with a second dance, which was shared by all fathers and daughters, to "Butterfly Kisses" by Bob Carlisle. The groom danced with his mother to "Simple Man" by Lynard Skynard.

Melissa is a graduate of Allegany High School and Allegany College of Maryland. She is currently employed by Western Maryland Health System.

Daniel is a graduate of Bishop Walsh High School. He will graduate in May with a bachelor of science in English from Frostburg State University. Daniel is currently employed by Wal-Mart.

The couple honeymooned at Walt Disney World in Orlando, Fla. They now reside in their new home in Cumberland.

All friends and relatives of Jesse Harold Harsh and Helen O'Brien Heath are invited to attend their wedding June 6, 2009, 2 p.m. Mtn. Lake Independent Baptist Church 1005 Broadford Road Mtn. Lake Park, MD

Marriage Permits Recently Issued

Six couples recently applied for their marriage licenses, according to Sondra R. Buckel, clerk of the Garrett County Circuit Court.

Travis Clinton Hetz, 22, Frostburg, and Kaitlyn Renee Wiley, 18, Salisbury, Pa.

David Lee Wilburn, 38, and Beth Ann Bicker, 39, both of Accident.

Eric David Durst, 25, and Shannon Marie Logsdon, 27, both of Frostburg.

David M. Fleaca, 51, and Deborah Ann Pfister, 45, both of Cleveland, Ohio.

Robert Donald Barnard, 25, and Christin Lynn Miller, 21, both of Swanton.

Charles Edward Walden Jr., 29, and Lauren Taylor Crehan, 28, both of Bel Air.

Subscribe to *The Republican*

Free Ice Cream for Mom!
Sunday, May 10
Celebrate Mother's Day with a free scoop of ice cream for all Moms!
One coupon per mom. Good May 10, 2009 only
LAKESIDE Creamery 301.387.2580
Lakeside Creamery Café 301.387.5801
www.lakesidecreamery.com

WE DESIGN & BUILD SMALL ADDITIONS THAT CAN REALLY ADD UP FOR YOU.
BLUE SKY VENTURES
RAIN HOMES
WELL DONE
301-334-5660

DIAKON
Many Hands. One Heart.
NOW Accepting Applications
ADULT DAY SERVICES AT MOUNTAIN GLADE has openings in our daytime care program for older persons, Monday through Friday.
Our program offers:
• transportation to and from the center
• nutritious meals & snacks • on-site nursing
• assistance with activities of daily living
• monitoring of medical issues • activities & trips
Call 301-334-0585 for more information.
DIAKON ADULT DAY SERVICES AT MOUNTAIN GLADE
A LUTHERAN FAMILY & COMMUNITY MINISTRY
375 Pythian Avenue | Oakland, MD 21550
WWW.DIAKON.ORG/ADULTDAY
Diakon offers services and housing without regard to race, color, religion, disability, marital status, ancestry, national origin, sexual orientation or gender.

Looking for the right TIRE?
We have lots of OPTIONS!
BFGoodrich · KUMHO · Bridgestone · Michelin · Continental Tires · Mickey Thompson · Dunlop · Falken · Pirelli · Firestone · Toyo Tires · General Tire · Uniroyal · Goodyear · Yokohama
THOMAS TIRES & ACCESSORIES
Rt. 39, Oakland • 301-334-4547

AGWAY Happy Mother's Day!
Prices effective thru May 16, 2009
IT'S NOT MOTHER'S DAY WITHOUT THE FLOWERS
Check Out Our Nursery Area and Greenhouse!
Fruit Trees Only $23.99
Also Available... Beautiful in Bloom FLOWERING TREES AND SHRUBS
Vegetable & Flower PLANTS $1.49 4 & 6 Pack
Hanging Baskets
Hang baskets from anything high enough and strong enough to hold them. Fill with annuals for bright colorful blooms. To care for your baskets, pick off faded flowers, feed with liquid fertilizer twice each month and hang out of the wind.
$11.99
ROSE BUSHES $9.99
Hi-Yield Kill-zall® Weed & Grass Killer Super Concentrate
Formulation: 41% Glyphosate
Short, concise consumer-friendly label. Non-selective weed and grass killer, contains a double surfactant formulation that dries on plant fast to start working quickly. Multiple use formulation, near fences, in paths, patios, sidewalks, curbs and driveways. Around ornamental trees, shrubs, flower beds and buildings. Labeled for lawn renovation, brush and vine control and stump treatment.
$8.99 Pint $15.99 Quart
GERANIUMS 4" pot, choose from a variety of colors. $1.99 ea.
Grape, Blueberry, and Raspberry Plants $8.99
Thistle Seed $1.45 lb.
5-10-10 Fertilizer 50 lb. $11.00
10-10-10 Fertilizer 50 lb. $12.00
BUY BULK & SAVE!
• Double Shredded Mulch $35 per 1½ yd.
• River Stone $60 per ton
• Screened Top Soil $32 per ton
• Mushroom Soil $55 per ton
Ask About Delivery!
AGWAY PELLETIZED LIMESTONE 40 lbs. per bag 3 Bags for $11.00
Hydrated and pulverized lime also available.
SAMS' SUN & SHADE GRASS SEED
Per lb. $2.25
25 lb. $50.00
50 lb. $95.00
Sun & Shade GRASS SEED
TOP SOIL Ready-to use soil blend. Weed- and disease-free. Guarantees good drainage. (870-001) 40 lbs. per bag. 4 Bags for $6.80
SAMS' AGWAY
South 8th Street Oakland 301-334-3444
YOUR YARD, GARDEN AND PET PLACE™

Real Estate Facts by...

Jeremy Gosnell

TIME FOR A HOUSE CALL

A real estate professional recently coined the term "Price Denial Syndrome," a troublesome condition that afflicts sellers having a hard time facing the realities of today's markets. Of course it's difficult to make a pricing concession, but an overpriced home simply will not sell, regardless of market conditions.

Perhaps the sellers argue that they really need the money, but then they have to ask themselves what they'll do for money if the home doesn't sell. Maybe they figure that they can shoot for the moon now and reduce the price later if they must. However, the longer a property remains unsold, the more likely it is that even more price reductions will follow. Then it's taken even longer to get a sale at a lower price.

Some sellers might suggest trying a higher price just for the first two weeks, but that's when the interest of serious buyers is always greatest. Those buyers usually look within a certain range, and won't even make an offer at all on an overpriced property.

Most importantly, if the sellers need to buy another home, time is of the essence. If the sale takes too long, they'll be buying at a time when prices and interest rates may begin climbing again.

If you're suffering from PDS, pay attention to the news, review your home's Competitive Market Analysis, and call me in the morning!

If you are thinking of buying or selling a home but feel "out of touch" with real estate, give me a call today.

COLDWELL BANKER
DEEP CREEK REALTY
Each Office is Independently Owned and Operated
301-387-5303
800-252-7335
www.DeepCreekRealty.com
located in the McHenry Plaza

West Virginia

News from Preston, Tucker, Grant and Mineral Counties.

Guest Speaker To Be At Pentecostal Church In Corinth

Evangelist Richard Rochkind will be the guest speaker at Corinth Pentecostal Holiness Church on Sunday, May 17, at 8:30 a.m., 11 a.m., and again at 7 p.m.

"Please come and hear the good news that Jesus loves. forgives. cares, and has a definite plan for you," said Rev. Cathy Snyder.

Rochkind grew up the oldest of three children in a single-parent home in Baltimore. He was diagnosed as hyperactive at a very early age and spent much time in his childhood visiting doctors, psychologists, and psychiatrists.

Snyder said Rochkind would often ask himself, "What's wrong with me?"

Rochkind was the assistant director and resident dean of men at the Teen Challenge Center in Syracuse, N.Y., from 1988 to 1996.

He is an ordained minister with the Assemblies of God, and has been traveling as an evangelist since 1994.

"Richard has a real desire to minister to those who are lonely, depressed, restless, and broken hearted, who feel lost with seemingly no direction," Snyder said. "He loves to encourage people through song and the preaching of God's word."

For more information, persons may call 301-334-2496.

Revival Slated At Brookside

The Brookside Church of the Brethren in Aurora will hold a revival May 14 to 16, beginning at 7:30 each evening.

Rev. Carroll Junkins will be the guest pastor for the spring event. There will be special music each evening.

For more information, persons may contact Rev. Scott Rush at 301-334-1633.

Preston Residents Asked To Now Use 911 Address

Residents in Preston County are being advised by 911 Addressing and Mapping to now use their new 911 physical addresses for mail correspondence.

Persons should be sure to contact the phone company to record their proper address. Residents should also get their voter's registration changed, as well as addresses on insurance policies, utility bills, and subscriptions.

The U.S. Postal Service will give residents one year (until April 2010) to change their addresses.

For more information, persons may contact the addressing coordinator at 304-329-1855.

TERRA ALTA NEWS

LIBRARY NEWS

Terra Alta/East Preston supported a Screen Free Week (also known as: No TV Week) in April. The businesses in town were asked to participate. As part of the week, Brian Schoolcraft, library volunteer, agreed to give a bike safety course at the Terra Alta Public Library. He chose Monday evening and had his mountain bike with his tools, helmet, other parts of the bike. He presented an in-depth description of all the parts, and explained how they are used and needed.

Patrons recently donating reading materials have been Nancy Glotfelty, Virginia Nicholas, Lorrie MacArgle, Doug and Carolyn Auvil, Lawrence Sypolt, Leona Riley, Brian Schoolcraft, Mildred O'Haver, Beverly Kerns, Richard Spiker, Robert and Margaret Caudry, Jesse Hart, and E.M. Sypolt.

The Wednesday afternoon story hour was led by Sandra LaRue from CEOS (Community Educational Outreach Service). Her theme was Mother's Day. *Bad Dog, Marley* by John Grogan was read to Tucker Masters, Victoria Kope, and David Armstrong. The children decorated handmade cards for their mothers, and also presented them with plants.

The next afternoon story hour will be on Wednesday, May 20, at 3:30 p.m.

"Vacation in July" is the theme for this year's Summer Reading Program, which will begin on June 29 and end July 31. All students in kindergarten through 8th grade are encouraged to register and participate. Each participant must have a library card and be in good standing, with no overdue fines or fees. A child must be accompanied by a parent/guardian to sign up for the program, and persons may sign up from now until June 29.

AURORA/EGLON

U.S. RT. 50 EVENT

A yard sale and chicken barbecue will be held at Aurora Elementary School on Saturday, May 16, from 9 a.m. to 5 p.m. The sale will include household items, baked goods, and chicken barbecue dinners to eat or to go. The event is sponsored by Maple Spring Family Life Center Committee.

RECYCLING

Recyclable items may be brought to Aurora Elementary School this Saturday, May 9, between 9 and 11 a.m. Those interested may also donate to the Rt. 50 yard sale or the Aurora Historical Society's yard sale that will be held at a later date.

BLOODMOBILE

The American Red Cross will have its bloodmobile unit in Aurora on Wednesday, May 20, from 1 to 7 p.m. The unit will be at the Union Ambulance squad hall along Rt. 50

AURORA HISTORY CENTER OPEN

The Aurora Historical Society has announced its summer hours for the History Center in the old store. The store will be open the first and third Monday, Friday, and Saturday of each month from 10 a.m. to 2 p.m.

The Historical Society will also be sponsoring Heritage Days June 12, 13, and 14. A chicken barbecue will be held on June 13, as well as other activities. Those seeking further information should contact JoAnn Helton at 304-735-5832.

AURORA CEOS

During a discussion led by Ressie Conrad, the Community Education Outreach Service (CEOS) club focused on Earth Day. Recycling is a large portion of the club's goals. Conrad and Opal Myers also reported on the visit to Pittsburgh, Pa., which included a tour of the Carnegie Science Center and a visit to Phipps Conservatory.

The club met at the home of Martha Bolyard, with president Myers calling the 1 p.m. meeting to order. The opening devotions were provided by Wilda Harsh, who read "Little Things."

Bolyard, Myers, and Conrad attended Achievement Night, where the Aurora CEOS scrapbook was awarded first place in the county, and their community project also yielded a blue ribbon. Harsh, Myers, and Conrad received 500 volunteer hours certificates. Myers was CEOS Member of the Year, and she and Harsh will be responsible for the 2009-10 club scrapbook.

The CEOS will work with the Aurora Area Historical Society during Heritage Days. They will display an exhibit in the History House, and during the CEOS Week, May 17–23, will be displaying much history of the club.

County Council will be held on Thursday, May 21, beginning at 9 a.m. at the county extension office. A light breakfast will be served.

Dee Douglas will host the next meeting on Tuesday, May 19, at 7 p.m. The program will be led by Myers, and Douglas will provide devotions.

DEATH

Jimmie Lee Stemple, 70, Aurora, died Monday, April 27, 2009, at his home.

He is survived by his wife, Elsie Miller Stemple, Aurora; one son, Rock; and one daughter, Santa Hau; one stepdaughter; grandchildren; and one sister.

A service was conducted on Friday, May 1, at Aurora United Methodist Church, with Rev. Mary Radford officiating.

PERSONALS

Troy Judy had an overnight stay at a Cumberland, Md., hospital following surgery to replace a defibrillator last week. He is now recuperating at his Eglon home.

Will and Kaylen Albright returned to Texas last week after spending a vacation visiting family in Preston County. They will remain there until being reassigned later this summer.

Thanks to the Mountain Lion Club and the Eglon Mountaineer 4-H Club for the trash pick-up along local roadways.

Lynndale Greenhouse
OPEN FOR THE SEASON!
Mother's Day Flowers!
Blooming Hanging Baskets
Combination Baskets
Bedding Flowers
Pansies in Bloom
Also available: Perennials, Clematis, Variety of Vegetable Plants, Rhubarb, Strawberry, Blueberry Plants
Gift Certificates Available
301-334-4391
Open Monday - Saturday, Closed Sunday
Located 2nd right on Lynndale Road, off Pleasant Valley Road

The ROSE TRELLIS
Gifts & Crafts Collectibles
McCall's Candle of the Month
"Fresh Strawberries"
25% OFF
Mon. - Fri. 10 to 5; Sat. & Sun. 10 to 3
232 E. Alder St., Oakland
301-533-1115

GREAT DEALS During Tough Times
6 cu. ft. Steel Wheelbarrow (5879713) $45.95
Eagle Leaf Rake Only $6 (19-377)
Eagle Garden Tools Round & Square Long Handle Shovels, Garden Rake (15-543, 15-545, 18-816) Only $5 Each
(30361) Corn Broom Only $5.99
Eagle Square Point D-Handle Shovel (15-544) $9.95
Eagle Garden Hoe Only $6 (18-501)
Painted Steel Fence Post
5 ft. (79704) $4.80
4 ft. (79705) $3.40
Sale prices good thru May 16, 2009
9 oz. Brown Jersey Glove (W750) Limit 1 dozen 60¢ pr. / $5 dozen
Wheeled Trash Can
(2632) 34 Gallon $19.95
(46995) 45 Gallon $26.95
WILLIAMS A DIVISION OF SNAP-ON makita JET EQUIPMENT & TOOLS
Garrett Industrial Supply Inc.
Jobs Made Easier. Jobs Made Safer.
OPEN TO THE PUBLIC!
Southern Industrial Park
Commerce Drive – Mtn. Lake Park
301-334-4136
3030 Earl L Core Road
Morgantown, WV
304-296-4639

HANDMADE OUTDOOR SHOWERS
FROM Fine TO FUNKY
BLUE SKY VENTURES
301-334-5660

WV Farms, Land, & Country Estates

NEW MTNTOP CABIN
SCENIC LAKE VISTAS
JENNINGS RANDOLPH LAKE
Perched high above open pastures, dense woods and spring fed ponds w Scenic Lake Vistas, this new (Log Covered) home is being offered w 10 generous acs and contains up to 2,800 sq ft of living space. From the 8'x22' Front Porch you'll be amazed w the beau mtn and lake views that extend for 50 miles. The Int features 3 cozy BR's, 1 BA, fully equipped Kit adjoining Liv Rm on the main level and spacious 13'x21' MBR Suite w Priv Bath, Open Loft and Cath Clgs on the 2nd level. The Full Bsmt is designed for separate Rec-Fam Rm w Att Bath and Encl Garage This same unit was featured at nearby Deep Creek Lake for $495,000.00, but you can BUY BUILDER DIRECT for Only $279,000.00 IF YOU ACT FAST!

12 ACRES
PRIVATE MTNTOP CABIN
JENNINGS RANDOLPH LAKE
New 3 BR, 2 BA Mtn top Home on 12 acs of equal pasture and woodland. 1700 sq ft home w Cath Clgs, Open Loft, Custom Kit and Spac Master BR w Att Bath. Rec Amenities: Full Size Lake w Boat Launch, 2 Nature Trails, Scenic Overlook, Campgrounds, New Swimming Beach, 6,000 Acs Public Hunting and Best Trophy Fishing River in WV. Was $259k Now Only $198,500 WILL SUBMIT AN OFFER!

LAKE VIEWS
TOP OF THE MOUNTAIN
Jennings Randolph Lake – Brand New 3 BR 2 BA Frame Rancher perched on 10 acs w Scenic Mtn & Lake Vistas. Spac Interior, Conc Bsmt, Full Front Porch, Deck, Well & Septic. Surrounded by Rec Amenities. Only $246,500

BRAND NEW CONTEMPORARY HOME
ADJ MONONGAHELA NATL FOREST
IN TUCKER CO, WV
Parson, WV-Builder "Must Sell" this 1700 sf (unfinished) Tri-Level "AS IS", and right now! Unique flrplan w Sunken Mast BR Suite & Priv Bath, Custom Kit w oak cabs and all applies, Cozy Liv Rm w Stone FP & Tray clg. Situated on 5 private acres and backs up to 900,000 acres of Natl'l Forest Land. Must SEE, Call for details! Only $179,900

THE "PERFECT" GETAWAY
Mineral Co-Immaculate 3 BR 2.5 BA (2,200 sq ft) Cedar and Conc lap Chalet tucked away on 3 wooded acs. Modern style Kit w all stainless applies feat quartz counters, island & cabs. Sep Din Rm. Great Rm w cath clg. Loft/Office Area. Upper floor BR w full bath. Full Fin walk out level lower flr feat Rec Rm w slate flrs and woodstove. Huge BR w full Bath. A Must See at $269,900! MAKE AN OFFER!

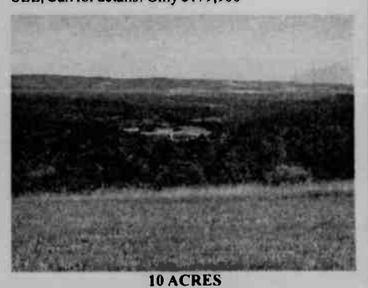

10 ACRES
LAKE VISTAS
JENNINGS RANDOLPH LAKE
ABSENTEE OWNERS want "Quick Sale" on Beautiful Min Top Property overlooking JRL. All Open Pastures with Easy Access, New Perc Test, Survey, etc. Will Sacrifice – Only $69,900 or BEST OFFER!

BEAUTIFUL COUNTRY ESTATE
NR WINCHESTER, VA
Rio, WV – Surrounded by hills and gentle countryside lies this 3 BR 2.5 BA 2,000 sq ft immaculate Colonial on flat 1.5 acs. Fully equipped Eat-in Kit w 42" Cherry Cabs, Oak H/W Flrs thru-out. Formal Liv & Dm Rm flank the Foyer Family Rm w gas fireplace w oak mantle and French door access to screened in porch bump-out. Master BR w Elec F/P. Sep Sitting Rm and Priv Master BA w soaking tub. Central A/ C, 2 Car Garage, Grapevine Gazebo. Only 100 yds to Creek below. Low WV Taxes. Asking $299,900

43 ACRES
PATTERSON CREEK VALLEY
OWNER WILL SUBDIVIDE
Patterson Creek-Spectacular property with gentle rolling pastures, small equip bldg, mixed woods & incredible pastoral views. One of the nicest parcels on the mkt, all within 8 mi of Keyser & 40 min fr Cumberland. Only $210,000

NOW SUBDIVIDING
52 AC EQUESTRIAN FARM
OWNER FINANCING
New Creek-Beau Mtn Views, gentle rolling hayfields, exceptional hilltop bldg sites, spring fed creeks and board fenced pastures, all within seconds of Keyser City limits. The Mike Haywood Group is pleased to announce that we're selling MILLER'S EQUESTRIAN FARM in (4) separate Luxury Estates for New and Exclusive Homesites. This gorgeous Farm is easily accessible off US Rte #220 w 2 Wells, 3 Ponds, 2 Horse Barns and commanding views. Only $775,000 OWNER WILL CONSIDER ALL OFFERS!

"COUNTRY LIVING AT ITS BEST"
Georges Run Rd-Enjoy quiet country living in this 5 BR, 3 BA Cedar Sided Raised Rancher situate on 30 priv acs, 10 ac open and 20 ac wooded. Fully equipped 20x 36 Kit. Liv/Din Combo w Cath Clg. Master BR w Priv Full Bath. Partial Fin. Lower Flr w 32x26 Rec Rm. Cov Front Porch just begging for a swing. 38'x10' Ent Deck. Hard surface road frontage, 32'x 48' pole barn, misc outbldgs & abundant wildlife. Beautiful mtn views, pastoral setting. UNRESTRICTED. Only $349,900 MAKE AN OFFER QUICK!

"OLD WORLD CHARM"
Keyser-Immaculate 3 Story 5 BR 3 BA Victorian home w long val road frontage on US Rte 220. Int feat 11' clgs, orig custom oak trim throughout. Oak paneled vestibule w mosaic tile floors, exquisitely unique hand carved staircase w stained glass windows. Kit each flr. Parking on side and rear and conv in town location. Ideal for primary residence w 2 income producing apts or mother in law suites. The potential is endless! Perfect for Bed & Breakfast. Only $259,900 MAKE AN OFFER!

800-651-5540
301-786-6900
Mike Haywood, Broker 304-355-2992
Chad Haywood, Realtor 304-790-0126
Ken White, Realtor 304-288-8441
mikehaywoodgroup.com

Notes From Bittinger

by Joan Glotfelty Sussman

I felt pretty sick last Sunday. I am pretty sure it was some kind of flu, but I doubt it was the swine flu. I felt feverish, but the thermometer said I didn't have a fever. I had a runny nose and sore throat, and just felt lousy. But according to the Garrett County health officer (my brother Rodney Glotfelty), the key symptoms are a high fever and a bad cough, neither of which I had.

I saw that Costa Rica has some cases of it, but my Caitlin came home almost a month ago, and it only takes a few days to contract it. Caitlin did call me a few days after she got home, asking what the symptoms of swine flu are, because she and her roommates who went on the trip had a bad sore throat, but they didn't have a fever or cough.

After several days of beautiful weather, last Sunday was pretty dismal. First thing in the morning, the fog was so thick I couldn't see the woods. The fog didn't last until afternoon, but the rest of the day was gray, with a light rain falling. Lucky for me, a Pirates game was on television. Unfortunately, it was just as dismal. It was the Brewers 8 and the Pirates 0. Neither the pitching nor offense really did much of anything.

But I was very much looking forward to 5 o'clock, when according to an ad during the Kentucky Derby, the world championship of three-phase equestrian was to be on. That shows the true talent of horses. The derby is just some million-dollar 3-year-olds dashing for cash and roses for their millionaire owners.

But this year was a little special. The winner rode in a horse trailer from New Mexico, delivered by his working-class trainer, who drove the 23-hour drive with a broken leg.

But I rooted for a real working-class hero, a retired high school principal with a $20,000 colt, a very cheap Derby horse, for which he was groomer, trainer, and owner. If he were a 20-year-old 100-pound young man, he would ride him, too. But that is impossible, since you can't be both retired and a young man at the same time. Anyway, it would be too big a miracle if he won.

That was a small disappointment. But not as big as when I turned on NBC to watch the equestrian event. What was on was a series of overtimes for a hockey game. And then at 6 o'clock, the evening news came on. So it was clear that the equestrian event would not come on. The bad thing was that I called several of my horsey friends to give them a heads-up.

The dreary weather of the weekend continued through Monday. Actually, it just got worse. The rain is heavier. It seems like a dream that two weeks ago there was 80-degree weather. But it will return.

I saw an interesting list of "the 100 Most Influential People." It was a nice change from the "Most Beautiful People." Actually, the most impressive was George Clooney, who is a regular on those kind of lists. But it's not his good looks that qualify him for this list. It is his concern about the chaos and genocide in the Central African nation of Darfur.

I don't care if I don't have enough money. I feel that I must help. In fact, it drives me crazy when I see all those sad, tragic ads for the International Aid Agency; I guess most people in Bittinger and Garrett County feel the intense suffering of African children is too far away, and the problems are too big that anything they do to try to help would be too small to make any real difference. But if all the readers of this column contributed, say, if 200 people each gave $25, it would total about $5,000, and that amount of money in a poor African nation is big money, that could make a difference to many people.

I know one thing, I wish I did not have to feel the weight of human suffering on my shoulders, and have to cry about so many things out of my control. But that is how I am, and I can't do anything about it, or not much. I was sick to hear that during the collapse of the practice bubble of the Dallas Cowboys football team, a 33-year-old staff member suffered a severe spinal cord injury, leaving him probably paralyzed for life. But perhaps federal research with stem cells might hold a chance for him.

For years, I gave to Paralyzed Veterans, then they merged with the organization established by Christopher Reeve to form American Spinal. I was able to slip out a check to them. I had read it was a beautiful blonde young woman in Morgantown tragically stuck and in a wheelchair perhaps for the rest of her life. When she first saw me walking, she said to me, "You look beautiful." I sure hope she will someday feel beautiful again. And may I say that stem cell research has nothing to do with abortion.

I heard we had a rabies case in Bittinger. A dead raccoon was found in Hershberger's pond. That is always scary.

The White House proposed to crack down on overseas tax shelter banks. If we collect the taxes from the corporations that stash their profits, we could collect $200 billion in taxes. That is a lot of money that could pay for the many programs that benefit ordinary Americans.

There was surprisingly little whining from Capitol Hill Republicans about Obama being "hostile to big business." That is not a raising of taxes, just collecting what was owed.

I was delighted to get a visit from Steve and Eileen Schlosnagle, now of Chapel Hill, N.C. They of course also visited their son Leon, who is a graduate student at West Virginia University. They also visited Steve's father John of Accident. They really enjoy North Carolina, since there are lots of things to do.

I got my hummingbird and oriole feeders up and filled with nectar. I saw a beautiful male oriole, but no sign of any little hummingbirds.

I finally saw some service-berries (or some say sarvis) in bloom. I don't know whether they were in bloom last week when we had the midweek snow or not. I hope so. In any case, I really do not want any more snow.

Madeline Smith, daughter of Kandi and Tyler Smith and granddaughter of Gary and Sharon Buckel and Rob and Cheryl Smith, will be baptized on Mother's Day, May 10, at Emmanuel. Following the service, there will be time to visit with Ethel Buckel. Gary Buckel talked to Ethel on the phone, and she is considering moving down with her son Ralph Jr. and his family permanently. Everyone in Bittinger will certainly miss her.

Another Mother's Day baptism will be held at Zion, that of Jacob Shawley, son of Thomas and Catherine Shawley.

The wedding of Crystal O'Brien and Wayne Jacques will be held at St. John's at 3 p.m. on May 19.

Well, it is very clear that Bittinger is ready for ice cream, because opening day, May 1, for Brenneman's Store drew a big crowd. After a long delay, at last Brenneman's Store has a phone number – 301-245-4619. That is important if you want to order a pizza or wedgie.

At last, Sara Palin's gun collection is complete. The National Rifle Association presented her with her own military assault rifle. I guess that will come in handy if the Russians come across the Bering Straight and invade Alaska. There are not many polar bears anymore, as the ice caps are melting at an alarming rate. That is, if you believe in global warming, and I certainly do. But if there happens to be a lone polar bear, she can finish it off with one pull of the trigger.

It is not surprising that at the same time a major poll revealed that 21 percent of Americans called themselves Republicans. Almost on the same day, Senator Arlen Specter of Pennsylvania deserted the Republican Party to join the Democrats. He wanted to be part of the revival of America led by President Obama. An angry Republican spokesman called Specter a left-winger.

The Republican tent is apparently not big enough for Specter, having only room for the far right-wingers and no room for moderates.

Right now, the landscape is littered with good moderate Republican candidates who lost the primary contest against extreme conservatives. Just about all the moderate GOP voters changed into Democrats.

Today is the 100th day of President Obama's presidency. Only FDR entered his presidency confronting such an array of huge problems, with a major depression and losing a world war. And somehow he accomplished much in the first 100 days. That is why all the attention is on the first 100 days. But it is a short time to do so much, really.

Some people say that Obama is trying too much, too fast. But which problems can wait? Undoubtedly, the problem with the economy is so urgent, since it affects all aspects of American life, especially the huge number of unemployed. Thousands of families across the nation didn't have income to keep up with their mortgage, so the housing market was in big trouble. This financial sector was collapsing so severely that it threatened the whole economy. The demands for government action were extreme, requiring swift and costly measures.

GOOD CHARACTER TRAITS were recently recognized at Grantsville Elementary School. Pictured above are those students who exemplify the trait of giving. In the front row, from left, are Katrina Oester, Tyler Hare, Mac Raley, Brodey Albright, Kameron House, and Christina Sheckels. In the middle row are Nate Durst, Cheyenne Bagley, Kaley Hare, Jennifer Knox, Katelyn Hammond, Alexis House, McKenna Houser, and Cassidy Uphold. In the back row are Johnny Hay, Bobbi Lapp, Brady Bittinger, Aaliyah Durst, Rachel Wiley, Richard Ravenscroft, and Dawson Beitzel. Pictured below are those students who exemplify the character traits of fairness, justice, and equality. In the front row are Blayze Cox, Brandon Hare, Garrett Merrill, and Bradley Albright. In the second row are Dalton Kitzmiller, Ethan Dyche, Tylor Thomas, Ian Tice, Megan Knox, and Sammy Snyder. In the third row are Caleb Barclay, Tiffany Groves, Logan Richter, Hunter Tice, Matthew Maust, Jared Warnick, and Anthony Ruff. In the back row are Ryan Welmer, Matthew McKenzie, Danae Mast, Nicole Stanczyk, and Tiffany Warnick.

Happy Mother's Day

Melanie's Family Restaurant

A special meal for a special mom!

Sunday, May 10,
starting at 11:00 am

featuring
Chicken Cordon Bleu
Homemade Crab Cakes
Stuffed Shrimp w/ Crab Meat
Fresh Roast Turkey w/trimmings
Barbecue Baby Back Ribs
Grilled salmon Filet

Full menu also available!

Rt. 50 across from Cathedral Park
Just East of Aurora, WV
Good Food, Friendly Smiles & Low Prices
Open: Mon.-Sat., 8-8; Sun., 8-7
304-735-3219

Happy Mother's Day

William A. Saltvsiak
General Practice of Law
24 years of Trial Experience
DWI & Criminal Defense
Divorce & Family Law
Personal Injury —Civil Lifigation
301-334-0900 · 323 E. Oak Street, Oakland, MD

With loving thoughts of you on Mother's Day
Hazel L. Rounds
April 4, 1931 – June 27, 2005
It doesn't take a day like this to think of you, but still-special days bring special thoughts & Mother's Day always will.
Love always,
Pap & The Baker's Dozen

Edwards Construction
WV044560 MHBR No. 3167
New Home Construction
Garages and Pole Buildings
Steel and Shingle Roofs
Remodeling and Additions
Masonry - Bricks, Blocks, Stone
Concrete - Floors, Sidewalks
Decks, Drywall, Excavation
and more!
Call for your free estimate today!
Steve Edwards, Owner
Oakland, MD
301-616-6465

MATTRESS max
Introducing our New Mattress Line-Up at Everyday Low Priees
Visit us at our New Location
TWIN MATTRESSES STARTING AT $228 PER SET
ENGLANDER Since 1894
BETTER SLEEP, BY DESIGN.
Featuring Englander® Sleep Systems: the best mattress values available today!
Grand Central Inc.
Nature's Finest · Synergy · Tension Ease

BEDTIME II PT	HEALTH & SLEEP LF	PRINCESS SLEEP	VELVET TOUCH PT	STRATFORD PT
Queen Set $399	Queen Set $499	Queen Set $699	Queen Set $999	Queen Set $1099
Twin Set $269	Twin Set $359	Twin Set $529	Twin Set $799	Twin Set $979
Full Set $299	Full Set $399	Full Set $599	Full Set $899	Full Set $1029
King Set $539	King Set $699	King Set $949	King Set $1219	King Set $1399

MATTRESS max 301-387-7810
Dry Dock Plaza
19509 Garrett Highway, Deep Creek Lake
Mon. - Thurs., 10-6: Fri. & Sat. 10-7: Sun. 10-5
VISA MasterCard DISCOVER NOVUS

The Arts

Youth Workshops In Voice And Art Offered By GLAF

Garrett Lakes Arts Festival has announced that registrations are now available for the Summer Voice Clinic and the Young Artists' Workshop, summer class series for middle and high school students.

The Summer Voice Clinic, under the instruction of Amy Riffle-Kouyeas, is available for students who are entering 7th grade through graduating seniors. It will take place Monday, June 22, through Friday, June 26, from 9 a.m. to 5 p.m. each day. The clinic will be held at St. Paul's Methodist Church, Oakland.

The Young Artists' Workshop will be taught by Laura Stutzman and will be available for students entering 8th grade through graduating seniors. It will take place Monday, July 6, through Friday, July 10, from 9:30 a.m. to 3:30 p.m. each day. The workshop will be held in the art room and gallery of Garrett College, McHenry. The registration fee includes the cost of supplies. The class will emphasize drawing and painting in the worlds of still life, portraiture, and life drawings.

The registration fee for each weeklong workshop is $100, and is due no later than Friday, May 29. No refunds will be available after Monday, June 22. Scholarships are available. For registrations or more information, persons may contact the GLAF office at 301-387-3082. Registrations are also available online through the GLAF web site, located at www.artsandentertainment.org. Minimum enrollments are necessary.

Arts education opportunities are made possible, in part, by a donation from Howard and Audrey Naylor. GLAF season sponsors are First United Trust and Investments, Garrett County Chamber of Commerce, and Wisp Resort. Other funding has been provided by the Garrett County Arts Council, the Maryland State Arts Council, National Endowment for the Arts, and Pennsylvania Performing Arts on Tour.

McHenry UM To Host Guest Gospel Singer

Local gospel singer Karen Lee Tyree will be a special guest at the McHenry Methodist Church on Sunday, May 10. The service will begin at 11 a.m., and the public is invited.

Tyree has been a singer for about 20 years. "Singing for the Lord has been my reward," she said.

Her CDs will be available for donations.

Writers' Guild To Meet Wednesday

The Wednesday Writers' Guild will meet on May 13 from 6:45 until 9 p.m. in the Oakland Town Hall meeting room.

The group meets the second Wednesday of each month. Members critique each others' poems, short stories, and works-in-progress. New writers and members are always welcome.

For more information, persons may e-mail Tom Pessini at tpessini@qcol.net.

Reservations Now Being Taken For *Nickel & Dimed*

Our Town Theatre is now taking reservations for the play *Nickel and Dimed*, which is scheduled to be performed May 27-30 at 8 p.m. and on Sunday, May 31, at 2 p.m. Tickets are $5 on Wednesday, Thursday, and Sunday, and $8 on Friday and Saturday. Reservations are strongly suggested and may be made by calling the theatre at 301-334-5640, ext. 1.

Garrett County high school students are invited to the dress rehearsal, which will be performed on May 26 at 8 p.m. These students must sign up in their guidance offices to see the play. For them it will be free of charge and they will receive two service learning hours for attending.

Written by Joan Holden, who based the script on Barbara Ehrenreich's nonfiction bestseller, *Nickel and Dimed* is the story of an essay writer who went undercover as a low wage worker to find out how non-skilled workers make ends meet. According to Jane Avery, director, the experiment took place in Florida, Maine, and Minnesota, with the author finding a job and lodgings in each location. The experiment was held for one month in each location, with the author working full time and living only off the amount of money earned in low-wage jobs. The goal was to determine whether or not she could both live off the money earned and have enough money at the end of the month to pay the next month's rent.

The play is being funded in part by the Garrett County Arts Council, the Maryland State Arts Council, the local chapter of the American Association of University Women, the Civic Club of Oakland, and the Junior Woman's Civic Club. It is being produced via special arrangement with the Dramatists Play Service.

"LAS VEGAS NIGHTS" DANCE RECTIAL SLATED – Young athletes from Jessica's Dance Creations will present a program for two evenings this weekend titled Las Vegas Nights. The dance and gymnastics recital will be given at Southern High School on Friday, May 8, at 7 p.m., and Saturday, May 9, at 6 p.m. More than 100 students from the surrounding area will perform. Akira Toyoda, a foreign exchange student from Japan, will also be among the performers. "This show will take you through a night in Vegas, with shows, the circus, acrobatics, and more," said Jessica Crosco, owner of the dance studio. "The talent of the children in this show is extraordinary." Guest performers will include Shalene Teets and Kenzie Schmidt, both singers from Oakland, Brandi Arnett, a former WVU cheerleader, and assistant coach Shasta Spiker. Jessica's Western Maryland XTREME all-star cheerleaders will also perform their competition routines in both shows. Tickets will be sold at the door: $6 for adults, $3 for children, and those under age 5 are admitted free. For more information, persons may call 301-501-0096. Pictured above is the advanced gymnastics group. In the front row, from left, are Mikhaila Missimer, Devan Lambruno, Sabryn Schoolcraft, and Anna-Florence Layman. In the second row, same order: Lindsay Thomas, Paranda Uber, Jalden Harvey, Hanna Park, and Savannah Roberts. Third row: Michaela Bosley, Sara Estill, Lakyn Barnard, Regina Crosco, Brianna Bosley, and Angel Folk. Shown below are Kaitlyn Humphrey, Brandon Wood (as Elvis), and Natalie Wood.

TOTL Theatre Company Offers Apprenticeships

The TOTL (Theatre on the Lake) Theatre Company, a local non-profit organization, will offer a summer apprenticeship program at Garrett College from June 29 to July 10. Taught by professional performers and master teachers from the company, the camp will include classes in acting, dance, vocal music, and technical theatre.

As the culminating event, the students will have the opportunity to appear in TOTL's first production of the 2009 summer season, *Joseph and the Amazing Technicolor Dreamcoat*, which will be performed July 9-11 on the GC stage.

"While many of the apprentices will be in the chorus of the production, eight talented students will be selected to each perform as one of Joseph's eleven brothers," said Lynn Broderick, TOTL director.

A day at the camp will consist of hourly classes in the morning, while afternoons will be spent rehearsing music, scenes, and choreography for the production.

This week, students in Garrett County public schools will be receiving informational brochures from their music and/or drama teachers, according to Broderick. Students not currently registered in those classes may pick up a brochure from the appropriate teacher or as directed by the principal. Parents may also request information by calling the TOTL Theatre Company at 304-680-1002.

This fall the company will form its first TOTL Junior Company, consisting of 16 middle and high school students.

"By participating in the summer apprenticeship program, students will have a head start on being selected for that elite performance group," said Broderick.

For additional information on all of the programs of the TOTL Theatre Company, persons may visit the TOTL web site at www.totltheatre.com.

Tickets Now On Sale For TOTL's Summer Season

Tickets for the 2009 summer season of the TOTL Theatre Company are now on sale, according to Lynn Broderick, TOTL artistic director.

The best buy is a season ticket for $25, entitling the holder to one admission to each of the three productions scheduled for this season. Individual and/or group reservation orders for a specific show on a specific night should be placed by calling the company at 304-680-1002 or placing an order online at the TOTL web site: www.totltheatre.com. A reservationist will make contact regarding payment options.

"The fastest way to receive tickets and to assure you a place in the audience is to send a check for the full amount to the TOTL Theatre Company, 348 Parsons Drive, Aurora, WV 26705," Broderick said, "and indicate the performance dates/s for which you wish to purchase tickets. Confirmation for your order will be made by phone, and your tickets will sent to you or held for you at the box office."

This summer's productions by TOTL, which is a non-profit organization, are: the hit Broadway musical *Joseph and the Amazing Technicolor Dreamcoat*, July 9-11, 7:30 p.m., at Garrett College; *Steel Magnolias*, July 21-26, 7:30 p.m., at Garrett College; and *Big River*, the musical of Huckleberry Finn, July 30 and 31, and Aug. 1, 2, and 5-8, 7:30 p.m., at the Barn at Ridgeview Valley, Gravelly Run Road, McHenry.

Because of the limited seating at the Barn at Ridgeview Valley, patrons wishing to see *Big River* are encouraged to make reservations well in advance of the desired performance dates.

Places Second In Talent Show

Shalene Teets, a ninth grade student at Southern High School, recently competed in the 48th annual Talent-O-Rama Tri-State Talent Show in the Mountain Fellowship Center, Markleysburg, Pa.

She sang "Never Alone" by Barlow Girl and placed second in the secondary category.

Shalene is the daughter of Danny and Jody Teets, Oakland.

MASTERMIND DESIGNZ
Signs • Banners
Vinyl Decals • Graphics
240.321.4899

GARRETT CINEMAS
Call for Movie Times
(301) 387-2500
GIFT CERTIFICATES AVAILABLE
FRIDAY, MAY 8th - THURSDAY, MAY 14th

STAR TREK — JOHN CHO, BEN CROSS — FRI 4:10, 6:50, 9:30; SAT-SUN 12:20, 4:10, 6:50, 9:30; MON-THURS 5:10, 7:50 — PG-13
X-MEN ORIGINS: WOLVERINE — Hugh Jackman, Liev Schreiber — FRI 4:40, 7:10, 9:45; SAT-SUN 11:50, 2:10, 4:40, 7:10, 9:45; MON-THURS 5:30, 8:05 — PG-13
OBSESSED — Beyonce Knowles, Idris Elba — FRI 4:45, 7:20, 9:35; SAT-SUN 11:40, 2:20, 4:45, 7:20, 9:35; MON-THURS 5:05, 7:45 — PG-13
GHOSTS OF GIRLFRIENDS PAST — Matthew McConaughey, Jennifer Garner — FRI 4:35, 7:15, 9:25; SAT-SUN 11:45, 2:15, 4:35, 7:15, 9:25; MON-THURS 5:40, 8:10 — PG-13
THE SOLOIST — Jamie Foxx, Nelsan Ellis — FRI 4:30, 7:00, 9:40; SAT-SUN 11:30, 2:00, 4:30, 7:00, 9:40; MON-THURS 5:15, 8:00 — PG-13
17 AGAIN — Zac Effron, Leslie Mann — FRI 4:20, 6:55, 9:10; SAT-SUN 11:55, 2:05, 4:20, 6:55, 9:10; MON-THURS 5:20, 7:55 — PG-13
FIGHTING — FRI 9:20; SAT-SUN 2:30, 9:20; MON-THURS 7:35 — PG-13
FAST AND FURIOUS — FRI 7:30, 9:50; SAT-SUN 2:35, 7:30, 9:50; MON-THURS 7:40 — PG-13
SUNSHINE CLEANING — FRI 5:00, 7:05; SAT SUN 12:10, 5:00, 7:05; MON-THURS 5:25 — R
STATE OF PLAY — FRI 4:50; SAT-SUN 12:00, 4:50; MON-THURS 5:00 — PG-13
Showtimes Available at www.garrettcinema.com

MAY 9 • 5-8 PM
downtown cumberland
SATURDAY ARTS WALK
301-777-ARTS www.alleganyartscouncil.org

You're Invited...
You are cordially invited to join us for
Dinner at the
Pleasant Valley Community Center
975 Joni Miller Road
Oakland, MD
On Tuesday, June 16, 2009, at 6:00 p.m.
As we offer
Joseph DiSimone
Best wishes on his retirement as
Register of Wills for Garrett County!
Ticket Price: $20.00
Limited seating!
Please R.S.V.P. by May 31, 2009
Make checks payable to:
Rita Watson or Tom Matthews
Register of Wills
313 E. Alder Street, Room 103
Oakland, MD 21550
Phone: 301-334-1999

Arts at a Glance

www.garrettarts.com

FRIDAY, May 8

• **After Edmund**, a Christian rock band from Tennessee, will be in concert at Garrett College as part of a youth conference sponsored by the Faith Evangelical Free Church. Events will begin at 7 p.m. with a message from Ajith Fernando, the national director of Youth for Christ in Sri Lanka, followed by the concert. After Edmund (the name refers to the boy in *The Lion, The Witch and The Wardrobe*) has been nominated for the Dove Award for the Best Contemporary Rock Album of 2008. Tickets are $5 and can be purchased at Gregg's or Proudfoot's pharmacies in Oakland. For more information about tickets or the conference, persons may call 301-334-4172.

MONDAY, May 11

• **Stephen Dunn, Pulitzer Prize-winning poet**, to give reading at the Ruth Enlow Library, Second Street, Oakland, at 6:30 p.m. Dunn will read from selected works from his most recent *What Goes On: Selected & New Poems 1995-2009*. Free and open to the public. Information: 301-334-3996, ext.117.

SATURDAY, May 16

• **House and Garden Tour at the home of Vladimir Dupree**. An informal tour of his garden and art collection, 10 a.m. to 2 p.m., 1362 Short Run Road, Kitzmiller.

EXHIBITS

Through May 16: **What If?** by artist Judy McCaughey at the Gallery, Oakland. Exhibit of watercolors, made with the pouring paint method, and new monotypes, featuring a variety of printing techniques. Gallery hours are Monday through Saturday, 10 a.m. to 5 p.m. For additional information, persons may call 301-334-6580.

Serving the Garrett County Arts Community Since 1976

Garrett County Arts Council
206 E. Alder St., Oakland, MD 21550 GCAC 301-334-6580

Mother's Day
May 10
Surprise her with a beautiful blooming plant from the greenhouse at
GREEN ACRES
Flowering Hanging Baskets

Rose Bushes budded and ready to bloom from $14.99
Green Acres Garden Center and The Flower Basket
301-334-3855 • We Deliver
12619 Garrett Highway • Oakland, MD

STUDENTS ENJOY PUPPET INTERPRETATIONS – Puppeteer Carolyn Koerber, White Marsh, recently gave separate performances of her interpretation of "Knee-High Man, an African-American Fable," at four county elementary schools Wednesday and Thursday. Several hundred pre-k through second grade students from all county elementary schools giggled and applauded through the shows and then, in a post-show question-answer session with Koerber (above), they learned how the set and puppets were hand-crafted. An Arts in Education grant from the Garrett County Arts Council funded the performances. Pictured below, Koerber lets 7-year-old Brandon Pickrel, who is a blind student at Accident Elementary School, touch and feel her puppet characters and props. The shows were held at Accident, Grantsville, Broad Ford, and Dennett Road elementary schools, with many students bused from the other local elementary schools. More than 600 students total got to attend the performances.

OLD TAVERN
ANTIQUES
& Collectibles LLC

SMOKIN' BBQ & Music
Sunday, May 17, 11 am - 4 pm

Delicious BBQ PORK or CHICKEN Plate Lunch, roasted potatoes, beans, salad & drink ... Just $9.00
Home-made Desserts & Take-out meals available!

1-3 pm: J.C. & The BOYS *(Good ole' country)*
3-4 pm: RON ROGERS *(Soft-rock & country)*

And for you Early Birds ... 7-11 am Outdoor Country Breakfast of Sausage Gravy, Biscuits & Potatoes ... Just $5.00

30% OFF All Furniture!

Rt. 7, Caddell Mtn., between Terra Alta & Kingwood
10-5 Daily, Closed Mother's Day & Wed. ~ (304) 789-6602

Worship Dance Program Slated At Cherry Glade

Expressions of Hope will present its spring dance program, "Beautiful Warrior," at Cherry Glade Mennonite Church on Monday, May 18, beginning at 7 p.m.

Directed by LaDawn Yoder, the program involves praise and worship through the art of dance.

The public is invited to attend. The church is located along Accident-Bittinger Road. For more information, persons may call 301-268-5978.

Danny Figgins To Present Concert

"The Singing Policeman," Danny Figgins, from Front Royal, Va., will be in concert at the Selbysport United Methodist Church on Saturday, May 16, at 6 p.m.

There is no charge for the event, but a freewill offering will be received.

The church is located along Friendsville Addison Road near Friendsville.

Yough Line-Up

Continued from Page A-1

Doobie Brothers, Little Feat, Marshall Tucker, and Crosby, Stills, Nash, and Young. The group's latest CD is titled simply *Brother Short*.

The next Friday, July 10, will feature a concert by a new group to the concert series named Kleen-Kut. The group performs the summer sounds of reggae and Caribbean music, complete with steel drums. The five members are originally from West Africa and have now settled in the Washington, D.C., area. They play regularly at many live music venues in Washington, including the Ghana Café and Bukom Café. Their musical influences include Bob Marley, Jimmy Buffett, Paul Simon, and Jimmy Cliff. The group also plays African and world music.

The Dennis McClung Blues Band will perform the blues on July 17. Perennial favorites to Little Yough fans, Dennis McClung hails originally from Baltimore but settled in Fairmont, W.Va. His influences in his music include Muddy Waters, Ray Charles, Stevie Ray Vaughn, and John Lee Hooker. The blues band has opened for Deanna Bogart, the Georgia Satellites, and A.J. Croce. In 2007, McClung was inducted in the Blues Hall of Fame and appointed the Ambassador of the Blues for the state of West Virginia.

Nashville recording artists Joe Bonson and Coffee Run will bring the sounds of honky-tonk country to the stage on July 24. This group is from Reedsville, Pa., and in March recorded a new CD in Nashville.

"The most immediately recognizable aspect of Coffee Run's musical style is undoubtedly Joe Bonson's voice," wrote critic Don Chance of *Country Music Writer*. "Not only his timbre, but also his phrasing distills the essence of that country honky tonk style pioneered by Lefty Frizell and Merle Haggard."

The Eastman String Band, alternative/bluegrass/celtic players, will perform on July 31. Tim and Savannah Finch "create a unique and exciting acoustic sound," the spokesperson said. "Their 'alt-grass with a touch of celtic' leaves audiences cheering for more." The group has shared the stage with Alison Krause, Doc Watson, Nashville Bluegrass Band, and Del McCoury.

There are no concerts slated in August because of several other events taking place that month. The final concert of the year will be the traditional "farewell to summer" concert with The Remedy on Sept. 4. The group has been officially together about seven years under the leadership of Monty Pagenhardt and Jim Jones. The two played together while students at Southern High School and revived the music and built the group some years later. Their music spans the decades of the '60s, '70s, and '80s.

"The Little Yough Summer Music Festival has grown from its original handful of attendees to hundreds each week to enjoy the Friday nights of music and community along the banks of the Little Yough River," the spokesperson said. The concerts are held rain or shine at the Mountain Fresh Producers Pavilion adjacent to the town parking lot in Oakland.

The concerts begin at 7 p.m., with food vendors on site at 6 p.m. Guests are asked to bring their own chairs, as seating is limited.

The concerts are free. However, sponsors are needed and all donations are welcome. Persons or businesses that can sponsor the series at any level, or who wish to purchase an ad in this year's program, are asked to call 301-616-3026 for information.

To make a donation, persons may send checks to Little Yough, Oakland Town Hall, 15 S. Third Street, Oakland, MD 21550.

"The Little Yough Summer Music Festival was created as a way to bring professional, live performances from largely outside of the area and present them to the Garrett County public," the spokesperson said. "The concerts being provided without charge allows the entire community to enjoy and appreciate the 'style of the week.' The Little Yough Summer Music Festival committee has taken great pains to present the best performances of the most styles within a modest budget to the people of the county. The concert series costs money, and we have in the past few years scaled back the concert budget in an effort to be mindful of the community and of all the other good causes in our area that also require fund-raising."

OPEN HOUSE
Come out to
Southern Garrett Rescue Squad
Saturday, May 23,
from 12:00 to 4:00 pm

The squad will be doing
FREE B/P and SUGAR Checks

We also will be having a tour of the building & units.
Representatives from the following agencies will be here to help us celebrate.

Garrett College — Training Information
Garrett County Health Dept. — Hand Washing Demonstration
Red Cross — First Aid, CPR Information and others

Fire and EMS Companies will have trucks and squads for you to get an up close look at.

12:00: Garrett County Sheriff's Office — Dog Demonstration
1:00 pm: Oakland VFD — Vehicle Extrication
12:00 - 4:00: Deep Creek Vol. Fire Co. — NRP Rescue Boat and Gear & Dive Team Gear

Food will be provided by the squad
Hot Dogs, Chips & Pop

KINGSDOWN
Over 100 Years of Sleep Innovation

Studies prove a better night's sleep can improve your life. For healthier, more refreshed days, sleep on a Kingsdown sleep set tonight

- Proper Spinal Alignment
- Low Pressure Sleep Surface
- Allergy Free

Royal Posture — Special Purchase
$399.95 Twin Size Set — Full Size $499.95 set; Queen Size $599.95 set; King Size $849.95 set

European Box Pillow Top
$849.95 Twin Size Set — Full Size $999.95 set; Queen Size $1,099.95 set; King Size $1,399.95 set

Value Comfort
$549.95 Twin Size Set — Full Size $649.95 set; Queen Size $699.95 set; King Size $999.95 set

Firm Plush
$999.95 Twin Size Set — Full Size $1,099.95 set; Queen Size $1,199.95 set; King Size $1,549.95 set

Crown Empire
$599.95 Twin Size Set — Full Size $699.95 set; Queen Size $849.95 set; King Size $1,149.95 set

Rest Comfort
$1,249.95 Twin Size Set — Full Size $1,[illegible]99.95 set; Queen Size $1,[illegible]99.95 set; King Size $1,[illegible]99.95 set

Estate Pillow Top
$799.95 Twin Size Set — Full Size $899.95 set; Queen Size $999.95 set; King Size $1,349.95 set

Ultimate Pillow Top
$1,399.95 Twin Size Set — Full Size $1,549.95 set; Queen Size $1,699.95 set; King Size $2,199.95 set

Fitzwater Furniture
Mtn. Lake Park, MD • 301-334-2612
Open Monday thru Saturday 9 to 5
Selling Quality Furniture at a Great Value is Our #1 Goal!

Surprise Your Mom!

We've got dozens of ways to do it!

- Camille Beckman Body Lotion
- Donna Sharp Handbags
- San Francisco Music Boxes
- Woodstock Chimes
- Bare Feet Original Socks
- Deep Creek Souvenirs and Apparel
- Outdoor Furniture
- Yankee Candles
- Willow Tree
- Boyd's Bears
- Jim Shore
- Primitives
- Rustic and Lodge
- Plentiful Pantry Gourmet
- & Much More!

Gift Certificates Available

New Items Arriving Daily at our New Location in Dry Dock Plaza

10% OFF MERCHANDISE
Discount applies to regular priced merchandise and may not be combined with any other special offer or discount.
Coupon expires 5/12/09
Four All Seasons GIFT SHOP

Four All Seasons GIFT SHOP
Dry Dock Plaza • 301-387-8087
Open Mon.-Thurs. 10-6; Fri. & Sat. 10-7; Sun. 10-5

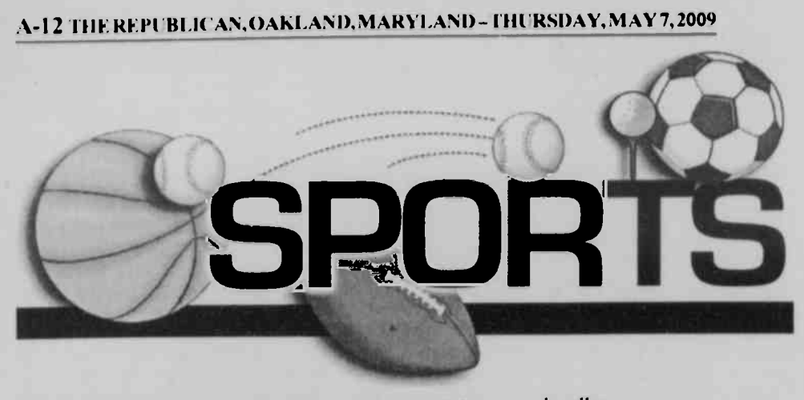

SHS Girls' Team Finishes Second In AMAC, Western Md. Invitational Meets

The Southern High School girls' track team came away with a 69-point second place finish at the Appalachian Mountain Athletic Conference championships held last Wednesday and Thursday at Greenway Avenue Stadium in Cumberland. The Rams' boys' team racked up 51 points to finish fifth in an eight-team field.

The track team of Northern High School also competed in the conference meet, with the girls taking sixth place with 52 points and the boys finishing with 15.33 points for eighth place.

In the girls' meet, the Rams were led by first place finisher Samantha Taylor in the pole vault event, clearing a height of 7'6". Taylor went on to take second in the 100 hurdles.

Other members leading Southern were Krista Hollingsworth, second in the 3200-meter and 800-meter runs; Rachel Flinn, second in the pole vault; Olivia Gaither, third in the pole vault; Alexis Markwood, second in the triple jump; and Torie Bosley, second in the high jump.

Northern's Chelsi Kling took first in triple jump with a distance of 29'5", and was also a member on the winning 4x1 and 4x2 relay teams, with teammates Amber Kling, Whitney Murphy, and Terra McKenzie. Chelsi also went on to place second in the 200-meter dash.

Other top finishes came from Murphy, recording second in the 100-meter dash, and Grace Herpel, who tied for third in the high jump.

For the boys', William Six finished first for the Rams in the high jump, tying with Fort Hill's Jack Meekins for a height of 5'10". Six also took third in the 400-meter dash.

Other top finishers were J.B. Gnegy, second in discus; Dan Shockey, third in discus; Bryan Hutton, second in pole vault; Teddy Lascaris, third in pole vault; and Matthew Lundquist, third in triple jump.

The Northern boys' team was led by Eric Maxim, who placed third in the 110 hurdles.

Southern's girls' team also took second with 117 points behind first place Mtn. Ridge with 127 points, in the Western Maryland Invitational held at Mtn. Ridge on Tuesday. In third place was Northern with 95 points; Fort Hill with 71; Allegany finishing with 26; and Bishop Walsh with 12.

Finishing in top placements for the Southern girls was Taylor coming in first in the 100 high hurdles with a time of 17.8, and the 4x8 relay team of Cosner, Hollingsworth, Gindlesberger, and Smith, finishing with a time of 10:37.

Other members that aided in the win was Hollingsworth, second in the 3200-meter run, third in the 800-meter run, and as member of the second place 4x4 relay team with Smith, Ashley Gordon, and Torie Bosley; Gindlesberger, second in the 1600-meter run; Cosner, second in the triple jump, third in the long jump, and third in the 3200-meter run; Flinn, second in the long jump; and Bosley, second in the 300 hurdles and third in the high jump.

The Huskies claimed three first place finishes, with Chelsi Kling leading the way in the triple jump with a distance of 31'6.5". She was also a member of the winning 4x1 and 4x2 relay teams with teammates Whitney Murphy, Terra McKenzie, and Amber Kling.

Other top finishers for Northern were Chelsi Kling, second in the 200-meter dash; Murphy, second in the 100 dash and second in the 400-meter run; Grace Herpel, second in the high jump; the 4x8 team, third; the 4x4 team, third; Rosemary Roser, third in the 1600-meter run; and Amber Kling, third in the 200-meter dash.

In the boys' meet, Mtn. Ridge scored 135 points for first place; Allegany was second with 125; Fort Hill recorded 80; Southern had 70; Northern finished with 38; and Bishop Walsh had 11.

Leading the Rams was Six, who took first in the 400-meter run, crossing the finish in 55.0 seconds, and clearing a height of 5'6" in the high jump event.

Maxim took the only first place finish for Northern in the 300 hurdles in a time of 43.2 seconds.

The 4x1 relay team of Hensley, Lascaris, Gnegy, and Donne took second for the Rams, and the 4x8 team of Davis, Kozier, McBee, and Tasker finished third.

Northern's Beitzel took second in the 110 hurdles and in the triple jump.

The Garrett County Championship meet scheduled for tonight was cancelled.

AMAC TRACK MEET
GIRLS

Team Scores: Hampshire 117.50, Southern 69, Fort Hill 65.50, Frankfort 63, Mtn. Ridge 59, Northern 52, Keyser 49, Allegany 45.

3200 Relay: 1. Hampshire (Melanie Denton, Rana Conneway, Sarah Burkett, and Carissa Guyer) 10:22, 2. Frankfort, 3. Keyser, 4. Southern, 5. Mtn. Ridge, 6. Northern.

100 Hurdles: 1. Jeanne Jendras (H) 16.62, 2. Samantha Taylor (S), 3. Rebekah Lewis (H), 4. Jasmine Lewis (MR), 5. Darlene Williams (K), 6. Danielle Kesner (K).

100 Dash: 1. Maura Jones (MR) 12.99, 2. Whitney Murphy (N), 3. Aimee Conley (A), 4. Amber Kling (N), 5. Brooke Robinson (H), 6. Hanna York (H).

1600 Run: 1. Amanda Twigg (FH) 5:17.59, 2. Rebekah McBride (F), 3. Hannah Biser (K), 4. Krista Hollingsworth (S), 5. Carissa Guyer (H), 6. Danielle Lewis (H).

800 Relay: 1. Northern (Amber Kling, Chelsi Kling, Terra McKenzie, Whitney Murphy) 1:53.14, 2. Fort Hill, 3. Hampshire, 4. Allegany, 5. Keyser, 6. Frankfort.

400 Dash: 1. Maura Jones (MR) 58.85, 2. Rana Conneway (H), 3. Crystal Moreland (F), 4. Whitney Murphy (N), 5. Shakia Coates (K), 6. Amber Gano (H).

3200 Run: 1. Rebekah McBride (F) 12:02.70, 2. Krista Hollingsworth (S), 3. Danielle Lewis (H), 4. Carissa Guyer (H), 5. Brittany Armentrout (F), 6. Hannah Biser (K).

300 Hurdles: 1. Jeanne Jendras (H) 49.37, 2. Bethany Yurko (FH), 3. Alyssia Twigg (FH), 4. Amie Brant (A), 5. Rebekah Lewis (H), 6. Torie Bosley (S).

200 Dash: 1. Maura Jones (MR) 26.30, 2. Chelsi Kling (N), 3. Hanna York (H), 4. Chanel Barnes (FH), 5. Terra McKenzie (N), 6. Julia Ludwick (K).

800 Run: 1. Amanda Twigg (FH) 2:23.11, 2. Krista Hollingsworth (S), 3. Sarah Burkett (H), 4. Rebekah Messenger (F), 5. Kelsay Twigg (MR), 6. Lindsay Smith (S).

400 Relay: 1. Northern 52.47, 2. Hampshire, 3. Frankfort, 4. Fort Hill, 5. Keyser, 6. Allegany.

1600 Relay: 1. Mtn. Ridge 4:18.95, 2. Keyser, 3. Hampshire, 4. Fort Hill, 5. Southern, 6. Frankfort.

Discus Throw: 1. Rebekah Wormack (A) 90-09, 2. Matraca Shirley (K), 3. Sara Willingham (K), 4. Tianna Minifield (K), 5. Sarah Ayers (H), 6. Alyna Raynovich (S).

Long Jump: 1. Bethany Yurko (FH) 15-03, 2. Crystal Moreland (F), 3. Rebekah Lewis (H), 4. Kayley Brothers (F), 5. Amiee Conley (A), 6. Brooke Robinson (H).

Pole Vault: 1. Samantha Taylor (S) 7-6, 2. Rachel Flinn (S), 3. Olivia Gaither (S).

Triple Jump: 1. Chelsi Kling (N) 29-5.5, 2. Alexis Markwood (S), 3. Sarah Harvey (FH), 4. Brodie Witt (MR), 5. Taylor Crabtree (FH), 6. Ashlee Stumbaugh (FH).

High Jump: 1. Courtney Jacobs (MR), 4-10, 2. Torie Bosley (S), 3. (tie) Grace Herpel (N) and Brooke Saville (F), 5. (tie) Taylor Crabtree (FH) and Sarah Burkett (H).

Shot Put: 1. Rebekah Wormack (A) 32-0.5, 2. Leah Wonmack (A), 3. Sarah Ayers (H), 4. Kaitlyn Orndorff (H), 5. Emily Fessler (H), 6. Jasmine Lewis (MR).

BOYS

Team Scores: Keyser 159.33, Mtn. Ridge 80, Allegany 71, Frankfort 66, Southern 51, Fort Hill 46.33, Hampshire 38, Northern 15.33.

3200 Relay: 1. Mtn. Ridge (Josh Weimer, Justin Winebrenner, Chase Bonnette, Chris DeRosa), 8:32.50, 2. Keyser, 3. Frankfort, 4. Fort Hill, 5. Southern, 6. Hampshire.

110 Hurdles: 1. Jeremy Green (K) 14.98, 2. Josh Howser (F), 3. Eric Maxim (N), 4. Jeremy Beitzel (N), 5. Andrew Riggs (A), 6. Jordan Helmick (FH).

100 Dash: 1. Jeremy Green (K) 11.25, 2. Matt Wilmer (K), 3. Brandon Bussard (A), 4. Randy Peay (MR), 5. William Six (S), 6. Alex Cooper (A).

1600 Run: 1. Ian MacFawn (A) 4:39.44, 2. Johnny Macklen (F), 3. Chris DeRosa (MR), 4. Taven Rohrbaugh (K), 5. Zach Saylor (MR), 6. Ryan Shreve (K).

800 Relay: 1. Keyser 1:32.86, 2. Allegany, 3. Hampshire, 4. Mtn. Ridge, 5. Fort Hill, 6. Frankfort.

400 Dash: 1. Kaison Rohrbaugh (K) 51.96, 2. Taige Redman (K), 3. William Six (S), 4. Garrett Clay (FH), 5. Brian Legge (MR), 6. Stephen Tydings (H).

3200 Run: 1. Ian MacFawn (A) 10:07.35, 2. Johnny Macklen (F), 3. George Hansrote (MR), 4. Zach Saylor (MR), 5. Ryan Shreve (K), 6. Luke Smith (A).

300 Hurdles: 1. Jarell Ross (K) 42.38, 2. Ben Leedom (F), 3. Wes Washington (K), 4. Eric Maxim (N), 5. Andrew Riggs (A), 6. Jeremy Beitzel (N).

200 Dash: 1. Matt Wilmer (K), 23.05, 2. Justin Winebrenner (MR), 3. Brandon Bussard (A), 4. Justin Davis (H), 5. William Six (S), 4. Kwam Kassim (FH).

800 Run: 1. Taven Rohrbaugh, (K), 2:07.11 2. Chase Bonnette (MR), 3. Josh Weimer (MR), 4. Dustin Fertig (K), 5. Chris DeRosa (MR), 6. Jack Meekins (FH).

400 Relay: 1. Keyser 44.50, 2. Allegany, 3. Hampshire, 4. Frankfort, 5. Mtn. Ridge, 6. Southern.

1600 Relay: 1. Keyser 3:33.34, 2. Mtn. Ridge, 3. Allegany, 4. Hampshire, 5. Fort Hill, 6. Frankfort.

Discus Throw: 1. Scott Kittrell (K) 127-04, 2. J.B. Gnegy (S), 3. Dan Shockey (S), 4. Bo Vollmerhausen (F), 5. Robert Gardner (H), 6. Robert Miller (H).

Long Jump: 1. Wes Washington (K) 18-10, 2. Josh Howser (F), 3. Justin Winebrenner (MR), 4. Page Miller (H), 5. Colton Sibley (FH), 6. Trey O'Baker (A).

Pole Vault: 1. Brandon Hess (FH) 10-00, 2. Bryan Hutton (S), 3. Teddy Lascaris (S), 4. Elliot Bender (FH), 5. Noah Candler (FH), 6. Dakota Tobery (S).

Triple Jump: 1. Jordan Helmick (FH) 38-0.5, 2. Kevin Jones (A), 3. Mattnew Lundquist (S), 4. Jeremy Beitzel (N), 5. Christian Eberiy (MR), 6. Wil Herpel (N).

High Jump: 1. (tie) William Six (S) and Jack Meekins (FH) 5-10, 2. Josh Howser (F), 3. Ty Bowers (F), 4. Josh Weimer (MR), 5. (three-way tie) Tyrell Helmick (FH), Chris Brown (K), and Jeremy Beitzel (N).

Shot Put: 1. Justin Hymes

Continued on Page A-13

Lakers' Season Ended In Region XX Tourney Game By Chesapeake

The 2009 baseball season came to an end for the Garrett College Lakers on Saturday when they dropped a Region XX Tournament play-in game to host Chesapeake College, 8-3, in Wye Mills.

The Lakers held a brief 1-0 lead in the top of the third. The Skipjacks knotted the score with a run in the bottom of that frame, and the Lakers then took a 3-1 lead with two runs in the top of the fifth. Chesapeake responded with three runs in the bottom of the fifth and did not relinquish the lead again.

Billy Felo took the mound for the home team in the sixth inning and allowed just one hit the rest of the game.

Pacing the Lakers' eight-hit effort was Jason Ashby, who rapped a pair of doubles for two RBI.

Leading the Skipjacks' 15-hit performance was Matthieu Vallieres, who recorded a solo homer in the third and also had three singles for two RBI. Teammate Michael Turner contributed three singles.

The Lakers finished with an overall record of 26-23, while Chesapeake advanced to the semifinals, and will host Hagerstown this Friday. Anne Arundel will face Potomac State in the other semifinal.

CHESAPEAKE (8)
GARRETT (3)
Garrett 001 020 000 - 3 8 2
Chesap.001 032 02x - 8 15 1

Brandon Piper, Will Jagerman (5), Matt Sisler (6), Jason Ashby (7), Garrett Rogers (8), and Brett Martin; Devin Gardner, Billy Felo (6), and Andrew Markey.

HR - Matthieu Vallieres (Chesapeake).

PRE-CAST CONCRETE FOUNDATIONS
Warm, Dry and Easy To Finish Basement Installed in Just One day!
HUMBERSON HOMES INC.
US 219 North of McHenry
25254 Garrett Hwy., McHenry, MD 21541
301-387-6976 800-457-6777
Model on display for your Inspection

BIG BUCKS BINGO!
Saturday, May 9
DEER PARK COMMUNITY VOL. FIRE DEPARTMENT
Ticket $30
Doors open at 5:00 pm
Games start at 6:30 pm

REPLACEMENT WINDOWS
·Eliminate drafts
·Tilts in for easy cleaning
·Maintenance free – no painting!
·Reduced heating costs
·Factory direct/Low overhead
CALL FOR YOUR FREE ESTIMATE
Take advantage of the Federal Tax Credit of up to $1500.00 by installing these "Energy Star" rated windows
Specializing in Maintenance Free Home Exteriors Since 1989
Rubis Contracting Inc.
301-334-5646 MHIC#33963

Katie's Ice Cream
Chestnut Ridge Rd.
Grantsville
Open Noon - 10 Daily

HAPPY MOTHER'S DAY FROM KATIE
In Celebration of Mother's Day, All Moms receive a Free Sundae on May 10
Must present coupon when you place your order

Let Katie's Treat Your Mom This Mother's Day!!
"A mother understands what a child does not say."
Jewish Proverb
Katie's Deep Creek Lake will open May 16!

BEING CONNECTED HELPS *your* BUSINESS. HELPING YOU CONNECT IS *our* BUSINESS.
Our variety of Smartphones helps you stay in close touch with customers, vendors and employees at all times. That's a key requirement for small businesses in this economy. And if you have questions, just call our priority support line. Our business-trained associates will give you prompt, reliable answers.
BlackBerry® Curve™ 8330 Smartphone
with the smallest full QWERTY keyboard and wireless access to e-mail & Web
$89.95
Requires new 2-yr. agmt. plus Voice and Smartphone Plan purchases. Limited quantities available.
View, edit and create Microsoft Office documents.
HTC Touch Pro™ Smartphone
with Wi-Fi, wireless access to e-mail & Web and slide-out full QWERTY keyboard with touch-screen interface
$249.95
Requires new 2-yr. agmt. plus Voice and Smartphone Plan purchase.
View, edit and create Microsoft Office documents.
U.S. Cellular AUTHORIZED AGENT
CrissCross Communications
24586 Garrett Highway
McHenry, MD 21541
Phone: 301-387-8000
In the Market Square (Beside Foodland Fresh)

Southern Softball Blanked By Fort Hill, Crushed By Allegany

The softball team of Southern High School was dominated, 11-0, by Fort Hill last Thursday at home, and was crushed, 9-2, by Allegany last Friday in Cumberland. Tuesday's game against Bishop Walsh was canceled.

Against the Sentinels on Thursday, the Rams were held to no-hits through five innings of play. Fort Hill scored one run in the first inning, two in the second, one in the fourth, and then ended the night with a seven-run fifth inning.

Southern starter Alycia Horner allowed 16 hits from the Sentinels.

Fort Hill's Cierra Miller allowed just one walk from the Rams, and also provided a two-run home run and a single in the win.

Southern recorded four hits and six errors in the loss to Allegany on Friday. Horner had an RBI single for the Rams.

The scoring began in the first inning with Southern nabbing the first run. The Rams' second came at the top of the fourth.

Allegany answered back with three runs in the first, and four runs in the third, and the final two came at the bottom of the fifth for the win.

Bethany Landis led the Campers with a double, a single, and an RBI. Haylie Harper had two singles and knocked in two runs, and teammates Estee Hixon and Bailey Ellsworth added RBI singles.

Southern (2-12, 2-11

Fort Hill	120	17 -	11	16	0		
Southern	000	00 -	0	0	0		

Alycia Horner and Lyndsey Glotfelty, Cierra Miller and Adria Lewis.

HR - Cierra Miller (Fort Hill).

Southern	100	100	0 -	2	4	6	
Allegany	304	020	x -	9	8	0	

Alycia Horner and Lyndsey Glotfelty, Hayley Stankan and Haylie Harper.

GUEST BARTENDERS RAISE $1,420 – The guest bartender charity campaign at Mooney's Sports Pub raised $1,420 through drawings, donations, and tips for the Jay Meyers Memorial Fund last Saturday. Meyers was the superintendent at the Oakland Golf Club for over 20 years and died in February. The fund provides money for a permanent memorial to be placed at the club. Pictured, left to right, front row, are Robin Bittinger, Mooney's manager, Jerry Meyers, Jay's father, and Scott Meyers, Jay's brother. In the back, left to right, are Jimmy Meyers, Jay's brother, and guest bartenders Jeff Orr and Rick Trydahl. Not pictured was Tracy Sweitzer, guest bartender. Another fundraiser will be held this Saturday with guest bartenders Wally and Jason, from Jonny Rock Sounds Fun Entertainment, raising money for HART.

Baseball Playoff Schedule For 1A Announced

The first round of the Maryland Class 1A West Regional Playoffs are set to begin tomorrow with Southern High School's varsity baseball team traveling to face eighth-seeded Hancock.

Northern High School, ranked first in the region, won a bye in the first round, and will take on the winner of tomorrow's game in the quarterfinal round on Monday in Accident. Clear Spring and Smithsburg also won byes.

Also scheduled for the first round games are Allegany at Boonsboro, Poolesville at Williamsport, Fort Hill at Brunswick, and Mtn. Ridge at Catoctin.

Semifinals will be played on Wednesday, and the championship game is scheduled for Friday, May 15.

Schedule For 1A Softball Playoffs Announced

Southern and Northern high schools' softball teams are scheduled to play in the first round of the Maryland Class 1A West Regional Playoffs, beginning tomorrow, with the Rams, seeded eighth, facing ninth-seeded Catoctin at home, and the fifth-seeded Huskies up against Clear Spring in Accident.

The winner in the Southern/Catoctin game will go on to face Fort Hill in the quarterfinals in Cumberland on Monday. Northern or Clear Spring will play the winner of the Williamsport/Poolesville game.

Winning byes for the first round are Fort Hill, Allegany, and Mtn. Ridge.

Other first round games are Boonsboro at Hancock, AMAC) will go on to host ninth-seeded Catoctin tomorrow in the first round of Maryland Class 1A West Regional playoffs. The winner will go on to face top-ranked Fort Hill on Monday in the quarterfinals.

Smithsburg at Brunswick, and Williamsport at Poolesville.

The winners of the quarterfinal games will go on to the semifinals, scheduled for Wednesday. The region championship game is set for Friday, May 15.

'SHS Girls' Team

Continued from Page A-12

(A) 41-03.5, 2. Robert Miller (H), 3. Chris Brown (K), 4. Colton Sibley (FH), 5. Damon Thorne (K), 6. Robert Gardner (H).

GIRLS' TRACK
WESTERN MARYLAND INVITATIONAL

Team: Mtn. Ridge 127, Southern 117, Northern 95, Fort Hill 71, Allegany 26, Bishop Walsh 12.

100 Dash - 1. Maura Jones (MR) 13.0; 2. Murphy (N), 3. Conley (A), 4. McKenzie (N).

200 Dash - 1. Aimee Conley (A) 27.7; 2. C. Kling (N), 3. A. Kling (N), 4. Barnes (FH), 5. McKenzie (N).

400 Run - 1. Jones (MR) 1:01.0; 2. Murphy (N), 3. Phillips (MR), 4. Gordon (S), 5. Yant (S), 6. Upole (S).

800 Run - 1. Jones (MR) 2:31.0; 2. K. Twigg (MR), 3. Hollingsworth (S), 4. Cunningham (MR), 5. Czapski (BW), 6. Gindlesberger (S).

1600 Run - 1. Emily Foreman (MR) 6:10, 2. Gindlesberger (S), 3. Roser (N), 4. Smith (S), 5. Czapski (BW), 6. Upole (S).

3200 Run - 1. Amanda Twigg (FH) 12:26; 2. Hollingsworth (S), 3. Cosner (S0), 4. Foreman (MR), 5. Gordon (S).

4x100 Relay - 1. Northern (Whitney Murphy, Tara McKenzie, Chelsie Kling, Amber Kling) 52.8, 2. Fort Hill, 3. Mtn. Ridge, 4. Allegany, 5. Southern.

4x200 Relay - 1. Northern (Murphy, McKenzie, C. Kling, A. Kling) 1:51.0, 2. Fort Hill, 3. Mtn. Ridge, 4. Allegany.

4x400 Relay - 1. Mtn. Ridge (Shyler Phillips, Kelsey Twigg, Olivia Cunningham, Maura Jones) 4:29, 2. Southern; 3. Northern.

4x800 Relay - 1. Southern (Jennifer Cosner, Krista Hollingsworth, Katie Gindlesberger, Lindsey Smith) 10:37, 2. Mtn. Ridge, 3. Northern.

100 High Hurdles - 1. Samantha Taylor (S) 17.8; 2. R. Lewis (MR), 3. A. Twigg (FH), 4. Witt (MR), 5. T. Bosley (S).

300 Hurdles - 1. Bethany Yurko (FH) 51.0, 2. T. Bosley (S), 3. A. Twigg (FH), 4. Hager (BW), 5. Ashley Hackett (N).

Triple Jump - 1. C. Kling (N) 31-6.5, 2. Cosner (S), 3. Witt (MR), 4. Crabtree (FH), 5. Harvey (FH), 6. Green (N).

Long Jump - 1. Yurko (FH) 16-0, 2. Flynn (S), 3. Cosner (S), 4. Williams (MR).

High Jump - 1. Courtney Jacobs (MR) 4-6, 2. Herpel (N), 3. T. Bosley (S), 4. Hoffman (S), 5. Raynavich (S).

BOYS' TRACK
WESTERN MARYLAND INVITATIONAL

Mtn. Ridge 135, Allegany 125, Fort Hill 80, Southern 70, Northern 38, Bishop Walsh 11.

100 Dash - 1. Brandon Bussard (A) 11.8; 2. Peay (MR), 3. Blake (A), 4. Six (S)

200 Dash - 1. Justin Winebrenner (MR) 23.9; 2. Bussard (A), 3. Blake (A), 4. Six (S), 5. Morivetz (N).

400 Run - 1. William Six (S), 55.0; 2. Clay (FH), 3. O'Baker (A), 4. Morgan (A).

800 Run - 1. Josh Weimer (MR) 2:10; 2. Saylor (MR), 3. Bonnette (MR), 4. Tasker (S), 5. Meekins (FH), 6. Davis (S).

1600 Run - 1. Ian MacFawn (A) 4:45; 2. DeRosa (MR), 3. Bonnette (MR), 4. Tasker (S), 5. Davis (S).

3200 Run - 1. Macfawn (A) 10:41; 2. Sailor (MR), 3. Hansrote (MR), 4. DeRosa (MR), 5. McBee (S), 6. Lewis (S).

4x100 Relay - 1. Allegany (Brandon Bussard, Chris Blake, Kevin Jones, Andrew Riggs), 46.8; 2. Southern, 3. Fort Hill, 4. Northern.

4x200 Relay - Allegany (Brandon Bussard, Chris Blake, Kevin Jones, Andrew Riggs) 1:38.0; 2. Fort Hill, 3. Mtn. Ridge, 4. Southern.

4x400 Relay - Mtn. Ridge (Justin Winebrenner, Chase Bonnette, Chris DeRosa, Brian Legge) 3:46; 2. Allegany, 3. Fort Hill, 4. Southern, 5. Northern.

4x800 Relay - Mtn. Ridge (Josh Weimer, Justin Winebrenner, Chase Bonnette, Chris DeRosa) 8:59; 2. Fort Hill, 3. Southern, 4. Allegany, 5. Northern.

110 Hurdles - 1. Jordan Helmick (FH) 16.2, 2. Beitzel (N), 3. Riggs (A), 4. Eberly (MR)

300 Hurdles - 1. Eric Maxim (N) 43.2, 2. Helmick (FH), 3. Riggs (A), 4. Redman (BW), 5. Mattingly (S).

Long Jump - Evan Deckers (MR) 17-5.5; 2. O'Baker (A), 3. Ranker (MR), 4. Sibley (FH), 5. Lundquist (S), 6. Sisler (N).

Triple Jump - 1. Helmick (FH) 37-6.5; 2. Beitzel (N), 3. Jones (A), 4. Eberly (MR), 5. Lundquist (S), 6. Herpel (N).

High Jump - 1. Six (S) 5-6, 2. Meekins (FH), 3. Weimer (MR), 4. Thompson (A).

Annie's KITCHEN
Country Restaurant
Mon. - Sat. 7 a.m. - 8 p.m. • Sun. 8 a.m. - 8 p.m.
Route 219, 414 S. Main St., Accident, Md
Mother's Day Buffet
Sunday, May 10 - 11 a.m. - 7 p.m.
Featuring:
Our Famous Pot Roast and Vegetables
Roast Turkey
Stuffing
Vegetables
21 Item Salad Bar
3 Homemade Soups
Dinner Rolls
Extra Special Desserts
Stuffed Strawberries & Our Grilled Chocolate Sandwich
$14.95 including drink
301-746-8578

Bachtel Enterprise
Storage Buildings
• 4 Different Styles: Mini Barn, High Side Cottage, High Side Shed and Quaker
• We sell Vinyl Fencing, Railing & Decking
• Vinyl and Wooden Gazebos
•General Contracting
•Remodeling
•Replacement Windows
•New Homes
Aurora, WV
Rick & Tracey Bachtel, Owners
MHIC # 80503 WV LIC# 028137
Call 304-735-5860

Computer giving you a hard time?
Contact the CHIPS Network today for all your commercial computer and website needs.
Offering services in:
• Custom Programming and Software
• System and Network Engineering
• Website Design, Maintenance and Support
• Graphic Design
• Hardware and Software Troubleshooting
• Site Management and Consulting
21287 Garrett Highway, Suite 200, Oakland, MD
(301) 387-5652 • (800) 590-9907

RIVERSIDE HOTEL
WWW.RIVERSIDEHOTEL.US
NOW OPEN FOR DINNER
Friday through Monday 4pm-8pm
Local Food Fair
Monday, May 18, 4pm-8pm
Backbone Food Farm, Firefly Farms cheese, Deep Creek wines
Riverside's cuisine.
Wine & Cheese Tasting $9
Garrett-grown vegetarian stir-fry, salad, bread, cheese, wine, dessert $16
639 WATER STREET
FRIENDSVILLE, MD 21531
(301) 746-5253

Check out this blue-eyed cutie,
She is a real beauty.
Turning 16, learning to drive,
Sports make her feel alive.
A heart of gold,
A friend to behold.
So we sag this loud...
Of our girl, we are sooo proud!!
May 8th
Happy sweet 16!!
We love you, Dad, Mom & Justyce

Totally Teasin' SALON
RAIN, RAIN, GO AWAY!
WE WANT TO WEAR OUR FLIP FLOPS TODAY!
We are having a contest! WIN A PEDICURE!
Enter by bringing us your UGLIEST Flip Flops/Sandals.
They will be put on display in the salon for our judges to see.
Bring them in by May 16. Contest will end on May 28.
Becky Hardesty, Ashley Gregg & Robin Bittinger
(In the old Bottling Plant, next to the Town Parking Lot)
2nd Place & 3rd Place Prizes too!
Open: Tues., Thurs., & Fri. 9-7; Wed., 9-6; Sat., 8-2
301-334-6132

FOUR REASONS TO GET DIRTY.
MULE BRUTE FORCE TERYX KX
AQUATIC CENTER INC.
634 Deep Creek Drive
McHenry, MD 21541
301-387-8233
Shop@Aquatic-Center.com www.Aquatic-Center.com
©2008 Kawasaki Motors Corp., U.S.A. Kawasaki ATVs with engines over 90cc are recommended for use only by persons 16 years of age or older. Kawasaki also recommends that all ATV riders take a training course. For more information, see your dealer or call the ATV Safety Institute at 1-800-887-2887. Always wear a helmet, eye protection and protective clothing. Never carry a passenger. Never ride under the influence of drugs or alcohol. Never ride on public roads or pavement. Avoid excessive speeds and sure driving. Be extra careful on difficult terrain.
Kawasaki
Let the good times roll.™

NHS Tennis Teams Fall To Ft. Hill; Girls Defeat Mountain Ridge, 4-0

The girls' and boys' tennis teams of Northern High School both fell, 7-0, to Fort Hill last Thursday on their home court, but the girls' team came back to defeat Mtn. Ridge, 4-0, before being rained out last night in Accident.

The Huskies had several close matches last Thursday against Fort Hill, but were unable to record any wins.

In the girls' matches, Lacey Swauger fell 8-5 to Allie Stevens in the closest singles match for Northern.

For the Huskies' boys' team, Austin Doerr and Dan Beitzel were both defeated, 8-5, in the singles matches. The doubles team of Dylan Beitzel and Brody Fike fought for a win, but fell 9-8 to the Sentinels' doubles team of Dan Johnson and Nick Bowers.

The girls' team made it through the first four singles matches last night against Mtn. Ridge. Cara Stough nabbed the first win for Northern with an 8-1 defeat over Shaleena Troutman.

The Huskies gained three more, with Lacey Swauger recording an 8-1 match against Nicole Nightengale; Chelsie Custer with an 8-4 victory over Jordan Rhoads; and Jordyn Milton wrapping up the match with an 8-1 defeat of Lyssa Bolden.

The Huskies are scheduled to play in the Bi-County Tournament on Friday and Saturday at Frostburg State.

FORT HILL (7)
NORTHERN (0)

Singles

Jessica Currence (FH) def. Cara Stough, 8-4.

Allie Steven (FH) def. Lacey Swauger, 8-5.

Tasha Dunlap (FH) def. Chelsie Custer, 8-1.

K.K. Stoney (FH) def. Jordyn Milton, 8-3.

Rebecca Price (FH) def. Morgan Brosnihan, 8-2.

Doubles

Currence/Dunlap (FH) def. Stough/Swauger, 8-2.

Cathleen Witt/Nikki Absher (FH) def. Cassie Doerr/Ashley Miller, 8-0.

Exhibition

Amanda Cowgill/Stoney (FH) def. Karina Walker/Lauren Adams, 8-1.

FORT HILL (7)
NORTHERN (0)

Singles

Derek Deshaies (FH) def. Aaron Valentine, 8-0.

Brad Tyler (FH) def. Austin Doerr, 8-5.

Canaan Wolf (FH) def. Dan Beitzel, 8-5.

Taylor Anderson (FH), def. Ian Aiken, 8-0.

Rock Evans (FH) def. Jeff Trautwein, 8-1.

Doubles

Deshaies/Tyler (FH) def. Valentine/Doerr, 8-4.

Dan Johnson/Nick Bowers (FH) def. Dylan Beitzel/Brody Fike, 9-8 (6).

Exhibition

Burton Cross/Evans (N) def. Derek Yoder/Kyle Herring, 8-2.

Cross (N) def. Jim Brant, 8-2.

NORTHERN (4)
MTN. RIDGE (0)

Singles

Cara Stough (N) def. Shaleena Troutman, 8-1.

Lacey Swauger (N) def. Nicole Nightengale, 8-1.

Chelsie Custer (N) def. Jordan Rhodes, 8-4.

Jordyn Milton (N) def. Lyssa Bolden, 8-1.

RECORDING A WIN In the singles matches for the Southern High School girls' tennis team is Turkish exchange student Ozge Yuzgec. She defeated Mtn. Ridge opponent Shaleena Troutman, 8-3, during the Rams' home match last Thursday. See story for more details. Photo by Karlo Gesner.

BASS TOURNAMENT

The Annual Bass Tournament is to be held at the Mt. Storm Power Station on Saturday, May 16, 2009. Registration will begin at 6 a.m. on the day of the tournament. Entry fee is $20 per adult, ($15 per child). For a complete list of the tournament information, please call or write Mt. Storm power Station, HC 76, Box 430, Mt. Storm, WV 26739, 304-259-4411. Refreshments will be available. Free hats will be given to all persons registering. Prizes will be awarded to winners.

Fishing derby for children (age 14 & under) in a stocked trout pond, beginning at 8 a.m. Until 10 a.m.

All proceeds will benefit the Union High School Athletic Boosters through the Mt. Storm Special Activities Committee.

SHS Boys' Team Edge Mtn. Ridge; Girls Drop, 5-2

The Southern High School boys' tennis team defeated Mtn. Ridge, 4-3, last Thursday in Oakland, while the girls' team fell, 5-2, to the Miners. The matches against Fort Hill last Friday, Northern on Monday, and Bishop Walsh last night were canceled.

Aryne Riley recorded the first win for the Rams in his singles match against Mtn. Ridge's Eric Williams, 8-6. Brutus Scheffel gave Southern another victory with his 8-2 defeat over Drake Diehl.

The Rams took both doubles matches starting with the doubles team of Corey Murphy and Riley, edging the Miners' doubles team of Austin Weimer and Williams, 8-6. Brian Bramande and A.J. Storck took the second, 8-2, over Tavish Patel and Josh Pritts.

In the girls' singles matches, Southern's Osge Yuzgec defeated Shaleena Trout-man, 8-3, while teammate Caitlin Simpson recorded an 8-4 win over Lyssa Bolden. The Rams' doubles teams fell in both matches.

Southern is scheduled travel to Frostburg State on Friday and Saturday to compete in the Bi-County Tournament.

SOUTHERN (4)
MTN. RIDGE (3)

Singles

Austin Weimer (MR) def. Cory Murphy, 8-2.

Aryne Riley (S) def. Eric Williams, 8-6.

David Hobel (MR) def. Jake Bramande, 8-6.

Brutus Scheffel (S) def. Drake Diehl, 8-2.

Ricky Weimer (MR) def. Nixon Malcolm, 8-3.

Doubles

Murphy/Riley (S) def. A. Weimer/Williams, 8-6.

Brian Bramande/A.J. Storck (S) def. Tavish Patel/Josh Pritts, 8-2.

Exhibition

Matt Jordan (S) def. Nathan Brackett, 6-1.

MTN. RIDGE (5)
SOUTHERN (2)

Singles

Ozge Yuzgec (S) def. Shaleena Troutman, 8-3.

Amber Alberts (MR) def. Paige Carr, 8-4.

Nicole Nightengale (MR) def. Kaytie Riley, 8-3.

Jordan Rhodes (MR) def. Patty Sherrard, 803.

Caitlin Simpson (S) def. Lyssa Bolden, 8-4.

Doubles

Troutman/Alberts (MR) def. Carr/Riley, 8-4.

Emily Herbert/Kayla Cram (MR) def. Sara King/Rebecca Reckart, 8-4.

Exhibition

Cram/Rhodes (MR) def. Corinne Weaver/Jen Feaster, 8-2.

Fishing Rodeo Scheduled At New Germany

The Friends of New Germany, the official volunteer organization of New Germany State Park, will host the 2009 New Germany State Park Fishing Rodeo on Saturday, May 16, at the New Germany State Park Lake.

The competition is open to all youth age 15 and younger. Registration will begin at 8 a.m. at the Lakehouse.

A one dollar donation will be requested, but not required, for all participants.

A free luncheon is planned for all participants and their parents immediately following the competition.

Trophies will be awarded to the fishermen in each age group who catch the three largest fish. Winners will also receive savings bonds.

The Friends of New Germany group is seeking additional business or individual donations to help defray the cost of this community event. To make a donation or obtain more information about the fishing rodeo or about the Friends of New Germany volunteers, persons may call New Germany State Park at 301-895-5453 or 301-746-8359.

To Launch

Continued from Page A-1

Deep Creek State Park to Grantsville, and from Grantsville, the desire is to link to the Allegheny Passage.

3. Friendsville Bridge – this will connect existing Friendsville town park trails to a 2-mile trail going to Selbysport, with the potential to develop a trail to Confluence.

Garrett Trails' mission is to develop a well-used network of outstanding quality trails that provide access to Garrett County's historic, municipal, and environmental treasures, and that link to trails outside the county.

"We believe outstanding quality trails are important to economic development, will attract visitors, and will promote fitness in the county," said Steve Green, co-owner of High Mountain Sports and president of the board of Garrett Trails.

Together these priorities, existing trails and additional planned routes will create a vast loop from Confluence to Friendsville to Oakland to Deep Creek Lake State Park, Wisp, and ASCI to Grantsville to Myersdale and back to Confluence along the Allegheny Passage.

"The trail will encourage many more bike visitors to the county, and build on the success of the Great Allegheny Passage," said Bill Atkinson, Garrett Trails advisory board member, a member of Mountain Maryland Trails, and a key player in the development of the Great Allegheny Passage.

Garrett Trails recently received its 501c3 status making it eligible for tax deductible donations. It is the "child" of long work accomplished by the Chamber of Commerce and the Recreational Trails Task Force appointed by the Garrett County commissioners.

In 1999, the Garrett County commissioners requested that the Garrett County Chamber of Commerce initiate a recreational trails plan for the county. In turn, the Chamber of Commerce created and the County Commissioners appointed the Recreational Trails Task Force to review the opportunities for trail development.

These early efforts resulted in a master trail plan for the county; an established process for deeding easements to the county; developing the Jennings Randolph Songbird Trail; a forum for trail related information sharing; partnering with state and county to install Share the Road signs; and an engaged group of professionals and volunteers.

With these successes and an ongoing need to support trail development and raise the profile of trails in the county, task force members voted on June 18, 2008, that Garrett Trails be formally reorganized as the permanent home for the work of carrying out the Trails Master Plan and more generally trail development and promotion; thus Garrett County Recreational Trails Task Force became Garrett Trails.

For more information, persons may visit the Garrett Trails web site at www.GarrettTrails.org, or contact Paige Teegarden of Think Outside and Garrett Trails coordinator at GarrettTrails@gmail.com.

Traffic Pattern

Continued from Page A-1

grounds. No commercial, truck, equipment, or agricultural tires will be accepted. The tires must be free of dirt, mud, leaves, and water. Tires with rims will be accepted.

"Carpooling is encouraged; however, individuals must be prepared to show a valid driver's license proving Garrett County residency," Madigan said. "A residential permit is not required to participate in the event."

Citizen Scrap Tire Drop-Off events are sponsored by the Maryland Environmental Service, and are funded through the Maryland Department of the Environment's Scrap Tire Fund. The fund was established by the General Assembly in 1991 as part of the Scrap Tire Recycling Act. It is now funded by the collection of an $.80 per tire fee on the sale of each new tire in the state, as amended effective April 1, 2005.

For additional information on the Citizen Scrap Tire Drop-Off Event, persons may call Madigan at 301-387-0322.

GREAT HOME
GREAT PRICE
~~$679,000.00~~
$435,000.00
301-334-5660
web.mac.com/blueskyventures/river_run

ALL FOOTWEAR
Buy One, Get One
½ PRICE
STOMPERS
"Clothes for your Feet!"™
Half price item of equal or lesser value. Sale includes in-stock footwear only. No special orders or refunds.
1429 Maryland Hwy., Mtn. Lake Park
301-334-6112
Tues. thru Fri. 10-5.30, Sat. 10-3

BLACK BEAR
RESTAURANT & TAVERN
Crabcakes - Ribs - Steaks
Prime Rib- Shrimp - Burgers- Wraps & Apps
A Sample of our terrific menu
Black Bear Breakfast (4 Choices) ~ $5.99
Crab Stuffed Portobello ~ $9.95
Steak on the Lake ~ $8.95
Crabcake Sandwich ~ $9.95
Hot Italian Hoagie ~ $7.95
Black Bear ½ lb. Burger ~ $6.95
Grilled Reuben ~ $7.95
Crabcake Melt ~ $10.50
Portobello Swiss Burger ~ $7.95
Prime French Dip ~ $8.95
1 Pound EZ Peel & Eat Shrimp ~ $8.95
Babyback Ribs ~ ½ Rack $14.95 / Full $19.95
Crabcake Dinner ~ 20.95
Jack Daniels Delmonico ~ $18.95
Prime Rib ~ 12oz $16.95 / 16oz $19.95
Breaded Shrimp Platter ~ $13.95
New York Strip Steak ~ $18.95
Kids Always Welcome with Parents
Children's Menu Available
THU KARAOKE w/JonnyRock ~ 9p-1a
FRI PENS v CAPS - GM#4 @ 7pm
SAT PENS v CAPS - GM#5* @7pm
PHIS BINS 9p-1a
*IF PENGUINS WIN WED OR FRI
SUNDAY
NEW $5.99 BREAKFAST MENU
Open 11am - 8pm
OPEN: Mon-Wed: 12p-12a/ Thu-Sat: 12p-1.30a
Kitchen Closes @ 10pm (Mon-Sat) 8pm (Sun)
OPEN SUNDAY*: 11a-8p
*Alcoholic Beverage may now be served on Sunday at 1PM with a Meal
Located at "The FORT"~ McHenry 301.387.6800

The Four Seasons Dining Room
at Will O' the Wisp
Cordially invites you to our
Mother's Day Buffet
Sunday, May 10
From 11:30 am until 7 p.m.
$28.95 per guest
(Children under 12 pay their age)
Menu
Chilled Gazpacho Soup
Maryland Crab Soup
Tossed Garden Greens & Leaf Romaine w/Dressings & Garnishes
Including Citrus Fruits, Toasted Pecans & Assorted Vinaigrettes
Antipasto Salad — Salad Sevilliana
Summer Potato Salad — Relish Tray
Waldorf Salad — Olives & Pickles
Fresh Sliced Seasonal Fruits Displayed On Mirror
Chilled Peel-and-Eat Shrimp with Cocktail Sauce
Carved Roast Top Sirloin of Beef with Cabernet Demi-Glace
Carved Roast Loin of Pork au Poivre w/Mushroom-Brandy Sauce
Fillets of Yellow Fin Tuna
Both Blackened & Simply Broiled, with Triple Berry Port Wine Reduction
Breast of Turkey Cutlets Chasseur
Shepherd's Pie with Sweet Potatoes Duchesse
Roasted Red Bliss Potatoes — Ratatouille Niçoise
Roasted Broccoli, Cauliflower & Carrot Medley
Freshly Baked Rolls & Nut Bread
Assortment of Cakes & Pies
Fresh Strawberry Bar w/Meringues, Angel Food Cake & Garnishes
White Chocolate Fondue with Dipping Fruits & Sweets
Miniature Pastries & Confections including CremeBrulee, Cannolis, Éclairs & Cream Puffs, Petits Fours Glaces, Assorted Mousses & Tartlets
Reservations Welcomed!
Please call 301-387-5503, extension 2201
Located on Garrett Highway, Deep Creek Lake

Diehl's Ford Announces....
24th ANNIVERSARY
Celebration Sale!
You're invited to this celebration event!
FORD ADVANTAGE PLAN
0% APR
Financing up to 72 mos. available on select vehicles
*Plus, Buy or Lease a new vehicle and we'll cover your payment for up to 12 mos. if you lose your paycheck!
'09 Ford Focus SE
4 Door, White Suede, 2.0 L 5 Speed Manual, AC, PW/L, Tilt, CD, Sirius Sat. Radio, Alloy Wheels, Remote Keyless Entry & More!
#9049
MSRP $18,875
Retail Customer Cash $2,000
Ford Credit Bonus Cash $500
Diehl's Discount $187
Sale $14,188
'09 Ford F-150 S/C STX
Black, 4.6L V8, 4x4, Auto, AC, PW/L, Cruise, Tilt, CD, 17" Aluminum Wheels, Fog Lamps, Trailer Tow Pkg., RWL Tires, & More!
#9112
MSRP $32,725
Retail Customer Cash $3,000
Ford Credit Bonus Cash $1,000
Diehl's Discount $835
Sale $27,890
'09 Ford Fusion SEL
Tuxedo Black, 2.3 L, Auto, Elect AC, PW/PDL, Power Seats, Sirius Satellite Radio, Rev Sensing, Spoiler, Fog Lamps, 6 Disc CD and More!
#9026
MSRP $23,210
Retail Customer Cash $3,500
Diehl's Discount $714
Sale $18,996
PRE-OWNED SELL DOWN! SHOP US!
'08 Ford Focus SES 4 door (2)
08 Mercury Milan Premier V6
07 Ford Focus SES, 13K
'07 Ford Fusion S, 2.3 L
07 Ford Taurus SES
07 Kia Spectra EX, 4 door
06 Mercury Manner Premier
'06 Ford Explorer Eddie Bauer, 4x4
05 Ford Mustang GT Convertible, 9K
05 Dodge Grand Caravan SXT
05 Pontiac G6, 4 Door
05 Ford Explorer XLT, 4x4, V8
05 Ford Escape XLT, 4x4
05 Ford Taurus SES
05 Ford Focus S
'04 Ford F-150 R/C XLT, 4x4
03 Ford Explorer XLT, 4x4
03 GMC Sonoma Ext. Cab, 4x4
02 Dodge Intrepid, V6
'02 Mercury Sable GS
'01 Ford Escape XLS, 4x4
00 Ford Taurus SE
'99 Ford F-150 XLT S/C, 4x4
'97 Ford F-150 R/C, XL, 4x2
'97 Pontiac Firebird Coupe
'97 Pontiac Grand Am SE, 4 dr.
'95 Ford Explorer XLT, 4x4
'95 Ford F-150 XLT, 4x4
DIEHL'S Ford
YOUR FINISH LINE DEALER
301-895-5135 • 301-746-8658 • 800-240-5135

Doors open at 5:30 pm
Games begin at 6:30 pm
Bingo
Friday, May 8
2.) Progressive Bonanza $500 Coverall in 60 nos.
3.) Mystery number game $447 plus attendance.
Refreshments!
Sponsored by Southern Band Boosters
COMPUTERIZED BINGO SYSTEM W/VERIFICATION
No one under 18 will be admitted.
DEER PARK FIRE HALL

STUDENTS TO COMPLETE FIRST SEMESTER – Allegany College of Maryland recently opened a local site for its accredited nursing program at 317 Pythian Avenue in Oakland. The first group of students began classes in January and will complete this first semester this month. See story. Pictured are ACM staff and the Oakland site students. In the front row, left to right, are faculty member Lyn Strawser, faculty member Mary Rosser, Carol Groves, Michelle Fulk, Jennifer Steyer, Summer Sines, Alyson McKenzie, Victoria Phillips, Michele Beitzel Swanson, Adam Bird, and Amanda Bowers. In the back row are Erin Paugh, Jasmine Gelinas, Megan Shaffer, Melissa Rowan, Brittany Herring, Lisa Davis, Terry Pennington III, Jimmy Wilson, and Taylor Crabtree.

SEMINAR: SAY "NO" TO DIETING – The University of Maryland Extension is presenting a free two-part seminar taught by Dr. Jennifer Bentlejewski (pictured), registered and licensed dietitian, with the focus on saying no to dieting and learning to lose weight and manage diabetes sensibly. Participants will learn about meal planning strategies, including carbohydrate counting and the diabetic exchanges. Other topics to be covered will be how to dine out healthfully, read food labels, and use artificial sweeteners. The in-depth series will be held near Oakland at the Pleasant Valley Community Center on May 22 and June 19 from 9 a.m. until noon. The seminar is filling up quickly, organizers said, so persons are encouraged to call 301-334-6960 soon to make reservations.

ACM Nursing Prog. Launched Near GC Memorial Hospital

Allegany College of Maryland (ACM) recently opened an additional site for its nursing program at 317 Pythian Avenue, Oakland, near Garrett County Memorial Hospital. The program is accredited through the National League for Nursing Accrediting Commission Inc.

The first Oakland class began this past January and completion of the first semester of four will be this month. The students will begin their second semester of study this fall.

"Garrett County now has the same nursing curriculum and program that is available at the Cumberland, Somerset (P[illegible]) and Eve[illegible] campuses of Allegany Coll[illegible] Mary[illegible]," said [illegible], ACM associate professor of nursing.

The Oakland site will begin a new class every two years. The program requires 33 credits of studies other than nursing that may be completed before or during the completion of the nursing program. These credits may be taken at Garrett College or ACM.

Upon graduation from the program students are eligible to test for a registered nursing license.

"The desire for a nursing program in Garrett County has been a long-time wish for many local residents and for Garrett County and for Garrett County Memorial Hospital," Rosser said.

The local program is housed in one of the hospital's buildings, and students are able to complete some of their clinical experience at the hospital.

"Garrett County Memo[illegible]al Hospital has been in[illegible]ental in getting the program started and supporting ACM in setti[illegible] the building, practice laboratory, classroom, and clinical site," Rosser said.

Dennett Road Manor has also provided a clinical site.

"Students have enjoyed working and establishing a relationship with many of the residents and staff," said Lyn Strawser, nursing faculty.

Rosser added that the faculty looks forward to working with the many professional organizations in the community.

For more information about the ACM Nursing [illegible]gram in Garrett County or at other sites, persons may contact Fran Leibfreid, director of nursing education, at 301-784-5568 or fleibfreid@allegany.edu.

Read. Then Recycle.

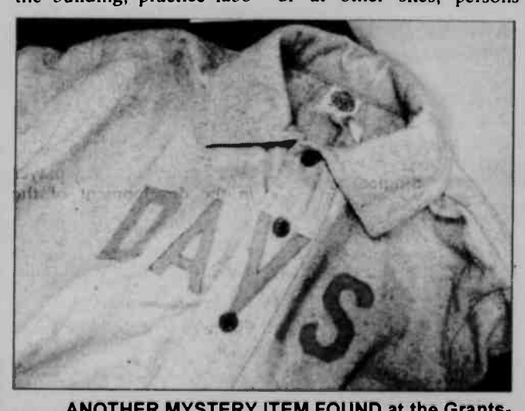

ANOTHER MYSTERY ITEM FOUND at the Grantsville Museum is pictured above, and is one of many items on display there. The museum will officially open for the summer on Friday, May 15, and will be open each Friday and Saturday from 1 to 4 p.m. Volunteers are currently needed to help in the museum, and residents are also encouraged to bring historical artifacts from the Grantsville area to the museum to either donate or loan. For more information, persons may contact Earleena Tressler, museum curator, at 301-895-5314.

Local Officials Make Comments

Continued from Page A-4

the state and loss of local revenue in property transfers and other tax related collections up to $5 million. These cuts will likely be in the areas of education, highway user funds, state park revenues, jail reimbursement for housing state inmates, and state employee retirement.

Therefore, the county is not filling positions as people retire or leave departments, and we have asked all departments to submit flat budgets. We have to continue to cut the fat off county government, and have done so by cutting or deferring capital projects totaling over $60 million.

We are trying to do our part so that we can endure the downturn in the economy, but also try to maintain the same level of services provided to the citizens of Garrett County.

DREAM DENTAL
Dr. Lindsay Rhodes
Call us today and let us give you the smile you've always *dreamed* of...
323 East Oak Street, Oakland, MD 301-334-3435

Hip-Hop Clinic!
Taught by Penn State Hip-Hop Choreographer
Saturday, May 16
ONE DAY ONLY from 1 to 4 pm
This clinic is for any age.
Mom's and daughters welcome.
To be held at
Old Loch Lynn School
Also: All-Star Cheerleading Tryouts.
May 18-21, 5-7 pm
signup now!
301-501-0096

BIG BUCKS BINGO!
Saturday, May 16
Oakland Elks/American Legion
(Held at the Elks Lodge)
Cost: $30 /paper pkg.
Doors open at 5 pm
Games start at 6:20 pm
Food and beverages available.

A Dining Experience at North Glade Inn
NOW OPEN FOR DINNER on Saturdays
Reservations Only
Call at least 24 hours in advance with your reservation request and choice of entree
Serving 6 to 8 p.m.
May 9 Pasta Primavera with Seared Seafood
Linguine & vegetables in a goat cheese sauce w/shrimp & scallops
Southwestern Beef Tenderloin
Two tenderloin medallions atop chipotle mashed potatoes
May 16 Asian Lime Ribs
Baby Back Ribs with an Asian Lime BBQ Sauce
Orange Roughy
Baked Mild Fish with Italian Seasoned Bread Crumbs
May 23 Sun Dried Tomato and Garlic Crusted Rack of Lamb
Goat Cheese & Herb Stuffed Chicken Breast
Dinner includes choice of entree, soup, salad, homemade rolls, a vegetable starch side, dessert and beverage (Beer or wine extra)
$29.95 per person
North Glade Inn
BED & BREAKFAST
Call for more information
301-387-3373 or 1-877-433-6911
www.northgladeinn.com

Hilltop Inn Restaurant & Lounge
Route 40
2 miles east of Grantsville
301-895-5168
Friday Specials
All You Can Eat Fish Fry, includes choice of Potato or Vegetable & Salad Bar $10.89
Fried Fish or Clams, includes choice of Potato or Vegetable and Salad $9.39
Saturday Specials
Roast Prime Rib, Chicken Santa Fe or Stuffed Shrimp, includes choice of Potato or Vegetable and Salad Bar
Baked Cheese Ravioli with Meat Sauce, Includes Salad Bar
Mother's Day Buffet
All You Can Eat Buffet, Includes Salad Bar, Dessert Table and Beverage
New Hours: Closed Mon. & Tue. Wed. & Thurs. - 11 a.m. - 7 p.m. Fri. & Sat. - 11 a.m. - 8:30 p.m. Sun. 11 a.m. - 6 p.m.

More Deere. Less dough.
DARE TO D2C COMPARE
The new 6D Series:
Feature-loaded, economically priced.
The John Deere name says reliable. The price says affordable. The all-new 6D Series Tractors are loaded with features you might expect only in premium tractors. Features like 100 to 140 engine horsepower to handle just about any job. An impressive 17.6 gallon/minute hydraulic flow rate. A 540/1000 rpm PTO to match any implement you have. Ease of shuttle-shifting. And loads of flexibility. Just add a loader and stack bales, move pallets, clean pens, load brush, whatever you need. Stop by the dealership and dare to compare the new John Deere utility tractors to all the rest. These are the tractors that only look expensive.
JOHN DEERE
CERTIFIED GOLD STAR DEALER
SCHEFFEL Equipment Co.
729 Red Goose Road, Somerset, PA, (814) 445-6500
1333 Eisenhower Blvd., Johnstown, PA, (814) 266-6767
Spring Hours
Monday-Friday: 8:00am-5:00pm & Saturday 8:00am-2:00pm
Nothing Runs Like A Deere™
www.JohnDeere.com

DC's Bar & Restaurant
Mothers Day Buffet
Sunday, May 10, 2009 11am to 6pm
$21pp
Mothers Eat for ½ Price with paying guest!
Menu
Tossed Romaine with Spring Greens served with Seedless Cucumbers, Cherry Tomatoes, Julianne Carrots, Garbanzo Beans, Pickled Beets, Housemade Croutons
Dressings: Italian, Ranch & Raspberry Vinaigrette
Salads: Broccoli, Fresh Fruit & Pasta
Pickled Eggs
Sides: Green Beans, Gingered Carrots, Homemade Au Gratin Potatoes
Granny Smith Apple stuffed Pork Tenderloin served with a Spiced Rum Glaze
Roasted Chicken Breast stuffed with Herb Bread Crumbs wrapped in Applewood Bacon & topped with an Apple Demi glaze
Grilled Atlantic Salmon topped with a Chive & Cucumber sauce
Bread Basket served with Applebutter
Assorted Desserts
Individual Cheesecakes topped with dark chocolate ganache or raspberry compote
Espresso Chocolate Cakes with Kahlua Icing
Vanilla Bean Cakes with Limoncello Icing
Extreme Berry Cobbler
Fruit Breads served with a honey-butter
WISP RESORT
301.387.4911

There's Always Something Blooming at our
NEW Location!
114 S. Second Street
(Located between Marvin's and Proudfoot's Oakland Pharmacy)
Ask us about our
Mother's Day SPECIALS!
DON'T WAIT
Order Your Memorial Day Flowers Early!
Jan Florist
301-334-9404
She'll know they came from Jan
Photo: Christopher Schwer
CHECK OUT OUR BEAUTIFUL SILKS, WREATHS AND ARRANGEMENTS FOR YOUR MOTHER'S DAY NEEDS.

SUPPORT MONTH FOR MILITARY RECOGNIZED – The Military Family Support Group is celebrating "Military Service Personnel Support Month" throughout the month of May. They were present for the signing of the Military Support Proclamation by the Garrett County commissioners, making it the fifth year for its issuance. Each active service duty person will receive an individually signed proclamation as well. The group currently has a display set up at Dennett Road Manor Nursing Home, which includes pictures of service personnel currently serving the country. The group was created for all area people with one or more family members currently serving in the military, regardless of the branch of service. Meetings are held every third Wednesday evening of each month from 6:30 to 8 p.m. The next meeting is scheduled for May 20 at the Southern Rescue Squad building. Refreshments are also provided at each meeting. Anyone who knows of a service person who has served or is currently serving is asked to contact the group with their name, location served, and family contact information (if appropriate). To contact the group, persons should contact Mel and Cathy Menker at 301-334-5906 or Sheila Shaffer at 301-616-6019. The group also has a web site at www.supportlocalmilitary.com. Pictured from left are commissioner Ernie Gregg, Shaffer, Ralph Miller, Anna Marie Miller, commissioner Denny Glotfelty, Arlene Murray, Cathy Menker, Sharl Miller, and commissioner Fred Holliday.

Special Events.

The births of three babies were announced this week, all boys.

A son, Christopher Dalton, was born to Jeremy and Missy (Frantz) Skiles, Aurora, W.Va., on April 24 at Garrett County Memorial Hospital.

A son, Michael Rowan Miller, was born to Mary Ruth Evans and Michael Miller, Oakland, on April 14 at Garrett County Memorial Hospital.

A son, Eli Walker Teter, was born to Danielle L. Paugh and Bryan K. Teter, Mtn. Lake Park, on April 30 at Garrett County Memorial Hospital.

Visit *The Republican* Website at www.therepublicannews.com

EASTER EGG HUNT HOSTED BY COMMUNITY GROUP – The Kitzmiller Empowerment Group recently sponsored an Easter Egg Hunt at Kitzmiller Park and elementary school grounds. Above, from left, are Tierra Friend, Mariah Beeman, Brianna Rinker, Madison Shugars, and Daniel Lambka. Second row: Olivia Berg, Leah Welch, Sarah Lambka, Bobbie Harvey, Bob Anderson, Loren Hawk, and Nathan Hawk. Back row: Cheri Davis, Petie Davis, Connie Shugars, Shannon Harvey, Sandy Hawk, and Terry Elliott. Activities of community planning groups are supported in part by funds from the Garrett County Health Department to promote healthy living and prevent risky behaviors.

Check it out! STUFF TO DO!

Featuring events that build assets in youth and promote community involvement:

THURSDAY, May 7

- **Mother's Day Gift Craft Night**, Ryan's Glade Community Building, 6:30 p.m. Gorman Go Getters invite youth to make presents for moms. Free. (301-334-9763)

FRIDAY, May 8

- **Kitzmiller Fishing Rodeo**, Kitzmiller Park pavilion, 5 p.m. "Get Hooked Into a Healthy Lifestyle" fishing rodeo will offer hotdogs and drinks at 5 p.m. and fishing beginning at 6 p.m. All youth through age 18 years are welcome and will be divided into age groups, with prizes for first, smallest, and largest fish within each group. Guests are invited to bring an item with an alcohol or tobacco message on it and trade it in for an item of equal value. Sponsored by Kitzmiller Empowerment Group and Garrett County Health Department. (301-453-3193)

SATURDAY, May 9

- **ATV Safety Course**, Crellin Assembly of God, 10-11 a.m. Anyone old enough to ride may attend this training by the Maryland DNR. Attendees will be entered in a drawing for a motorcycle/four-wheeler helmet. Sponsored by Crellin Paw Prints and Garrett County Health Department. Pre-registration will be appreciated. To do so, persons should call Kristen at 301-334-7730.
- **Grantsville Fishing Rodeo**, Grantsville Park pond, 8:30 a.m. to noon. All invited to bring poles and bait for this "Don't Get Hooked on Tobacco" fishing rodeo. A fly-fishing demonstration will be given by Phil LaRue. Children from age 3 through 15 may fish, and must be accompanied by an adult. Prizes will be awarded for smallest, largest, and most unique fish caught. Limit: five fish per child. Cost: $1. Sponsored by Grantsville Involvement Group and Garrett County Health Department. (301-895-3111)

MONDAY, May 11

- **Friendsville Teen Recreation**, Friendsville Town Park Upper Pavilion, 6:30-8 p.m. Youth in 6th through 12th grades are invited each Monday through May 18 for games such as basketball, volleyball, and Ultimate Frisbee™. Recreation, snacks, and prizes provided for free. (301-334-7730)

WEDNESDAY, May 13

- Creative Writing & Drawing Club for Teens, Ruth Enlow Library in Oakland, 7 p.m. The club meets the second Wednesday each month and provides a quiet, private atmosphere to write, draw and sketch, examine other's works, and receive feedback on your own work if wanted. This free club is a great way to meet other teen artists and share ideas. Pre-registration is not required, but a courtesy call to the library is appreciated. (301-334-3996, ext. 115)

FRIDAY, May 15

- **Hiding in Plain Sight**, Kitzmiller Elementary School, 6:30 p.m. Kitzmiller Empowerment Group invites all adults to learn more about youth drug use and what clues to look for to detect drug use. The guest speaker will be Sergeant Rob Corley, and a mock teen bedroom will be on display for participants to search for drug use clues. Only adults will be admitted. Snacks. Free. (301-334-7730)

Assets are qualities and experiences youth need to unleash their potential for growing into healthy, caring adults. For more information about Healthy Communities•Healthy Youth™ (HC•HY): Garrett County and about building assets in youth, persons may call 301-334-1189.

HC•HY Garrett County and some of the activities above are sponsored by Garrett County Partnership for Children and Families Inc./LMB (Local Management Board), the Garrett County Health Department, Garrett County Extension Service, and the Governor's Office of Crime Control and Prevention.

HEALTHY COMMUNITIES HEALTHY YOUTH GARRETT COUNTY

OAKLAND YOUTH FOOTBALL LEAGUE

Football & Cheerleading SIGN-UPS

Division I
Division II
& Pee Wee

Fri - May 15th / 6-8pm
Sat - May 16th / 9-11am
@ Southern High School

*Sign up cost is $50 per child, or $75 for 2 or more children (siblings or living in the same household).
*Everyone must register, even if you were on a team last year.
*A copy of your child's birth certificate is needed.
*Child needs to be present for jersey size.
*Returning players must bring jersey for sizing.
*New players will be asked to do skills tests for coaches. Have your child wear t-shirt, shorts, and tennis shoes. Coaches will assign kids to teams.

For more information, call Dave McLaughlin @301-616-1966, [illegible]

We would like to thank Guy's Tire, Beachy's Pharmacy and Grantsville Auto Parts for their generous donations to assist our club with our recent ham dinner.

Grantsville 4-H Club

NOW ON SALE

Miracle-Gro Potting Mix
2 cu. ft.
$3.00 Off
$8.99

Miracle-Gro Garden Soil
2 cu. ft.
$1.00 Off
$6.99

Green Acres Garden Center and Flower Basket
301-334-3855
12619 Garrett Highway, Oakland

The BookWorm

FAITH UNDER FIRE

by Roger Benimoff

c. 2009, Crown, $23.95; 268 pages

Review by Terri Schlichenmeyer

Your schedule is so jam-packed, you can't possibly add another thing to it.

The word "no" is not in your vocabulary these days. Between family obligations, work overload, appointments, household chores, and 1,001 other things that pull you 1,001 other ways, you do what you need to do and you stretch yourself thinner than a page in this newspaper. That's just the way it is.

But pretty soon, you begin to crash. You learn, one way or another, that you can't do it all and that taking care of yourself sometimes needs to move up on the calendar. In the new book *Faith Under Fire* by Roger Benimoff (with Eve Conant), an Army chaplain learned that lesson the hard way, and it almost destroyed him.

At the tender age of 8, Roger Benimoff "walked the aisle to accept Christ" in his family's Baptist church. By high school, he knew he wanted a better relationship with God, but he felt aimless. On the advice of his stepfather, Benimoff joined the Army.

Life in the barracks was filled with drinking and partying, but it also taught Benimoff perseverance and self-assuredness. Later, after entering college and the National Guard and starting a family, he began to feel drawn to military chaplaincy.

He re-entered the Army on a full-time basis and was almost immediately sent to Iraq. Weeks after his first deployment ended, his regiment was sent back. Captain Benimoff was the only chaplain for his squadron of a thousand soldiers.

Despite feeling stretched thin, Benimoff did his best. Chaplains are not allowed to carry weapons, so Benimoff was defenseless when visiting the troops. He had no way of protecting himself "outside the wire." He was vulnerable but stoic as he ministered to his troops, held hands with the fearful and dying, and bolstered the grieving who lost friends and limbs. He was on constant alert for signs of post-traumatic stress disorder among the troops, and he was vigilant for signs of depression, relationship problems, and battle fatigue.

While he tried to help his troops keep their trust in God, he never thought he'd lose his own faith.

I have to admit, I didn't much like this book right away. The first third of *Faith Under Fire* is really a lot like so many other books about the war in Iraq, and I almost felt as if I'd read it before.

But, wow, was I surprised when I reached the point where author Roger Benimoff writes about being sent home for good. From there on, his story quickly goes from divine faith to dispirited foreboding and the feeling that God had pushed him aside. The chaplain who knew how to help his troops was powerless to help himself, and Benimoff's journey through PTSD makes this one lump-in-the-throat, powerfully unique war story that shouldn't be missed.

Veterans will devour this book, as will anyone with a loved one at war and anybody considering military chaplaincy. So pick up a copy of *Faith Under Fire*. It may spark a whole lot of awareness.

FRIDKIN, ALVAREZ HELP CENTER – Dr. Dona Alvarez and Dr. Marjorie Fridkin of Garrett County Orthopaedics recently made a significant contribution to the Dove Center, Garrett County's domestic abuse shelter. "Their generosity is recognized and appreciated, as we proceed with the efforts to build a larger shelter for the families of domestic violence and sexual abuse in Garrett County," said Edna Forsyth, capital campaign chair. Fridkin is pictured at left after receiving a Flame of Hope sculpture from Dorothy Tuel of the center's board of directors. For more information on the Dove Center, or for confidential counseling, persons may call 301-334-6255.

Pharmacy Notes

GREGG'S Pharmacy
20 N. Third St.,
Oakland, MD 21550
301-334-2197
Ernest J. Gregg, Jr., P.D. - Owner
Computerized RX Service · Patient Counseling
"Your Health Is Our Business"
Hours: Mon.-Fri. 8:30 a.m. 'til 9:00 p.m.
Sat. 8:30 a.m. 'til 9:00 p.m. • Sun. & Holidays 6 p.m. 'til 9 p.m.

Allergic Rhinitis Treatment Options

The symptoms of allergic rhinitis include nasal congestion, a runny nose, sneezing, and itching. Although these symptoms may occur at anytime, some individuals may experience symptoms during specific seasons of the year. Symptoms may also only occur in response to certain allergens in the air, such as dust mites, mold, animal allergens, and pollen. Skin testing is often used by allergy specialists to determine the level of susceptibility to experiencing reactions produced by the protein immunoglobulin E.

If the cause of allergic reactions tends to be allergens such as pollen that occur outdoors, it is advised that time spent outdoors should be minimized during times of the year when pollen levels are high. Additionally, allergens that commonly exist indoors can be minimized to reduce symptoms. A high efficiency particulate air (HEPA) filter can be used to help minimize the presence of certain indoor allergens. Intranasal antihistamines, such as azelastine and olopatadine, are often the first choice of medication for symptoms of allergic rhinitis. Intranasal corticosteroids, such as fluticasone, also may be prescribed. Certain types of oral antihistamines, such as fexofenadine and cetirizine, may be recommended because they do not cause drowsiness.

All Your
Physical, Occupational and Speech Therapy Needs
In One Convenient Location

GARRETT REHAB SERVICES
6500 Thayer Center, Oakland MD 21550
Phone: 301-334-1863

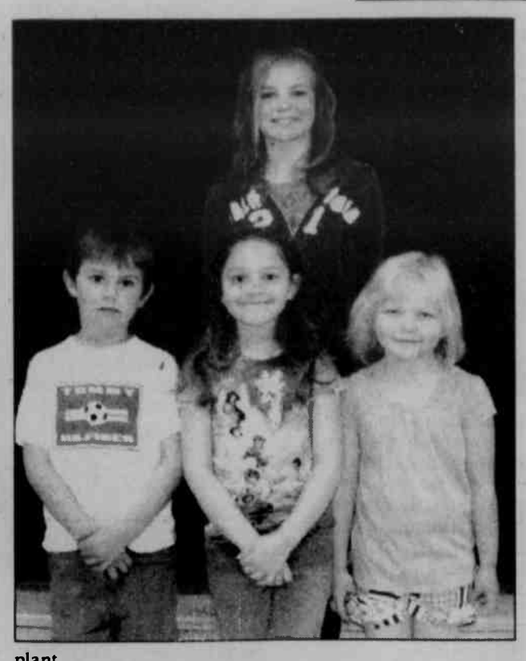

STUDENTS AT GRANTSVILLE ELEMENTARY were recently recognized for exemplifying character traits. Pictured above are those students who display trustworthiness, honesty, and sincerity. In the front row, from left, are Meredith Everly, Lauren Lowery, Hunter Wilhelm, Madison Sebold, Evan Beachy, Levi Kennell, Krista Maust, and Kaitlyn House. In the second row are Lori Messina, Matthew Bittinger, Adam Swauger, Devin Wilhelm, Austin Evans, Tristin Hobell, Charity Moser, and Colton Carrigan. In the back row are Levi Cameron, Tyler Durst, Luke Lowery, Brenden Palmer, Bri-Anna Snyder, and Mikaila Tice. Pictured below are students who were chosen for the traits of courage and facing challenges. In the front row are Gabe Platter, Amy Wilburn, Abby Cutler, Sammy Snyder, Krystin Hobell, Gabriell Blamble, Tahnka Tillson, and Skylar Riley. In the second row are Hannah Silbaugh, Garrett Beaulieu, Heather Durst, Clayton Handwerk, Eric Swauger, Hunter Sword, Tristan Platter, and Brooke Jenkins. In the back row are Morgan Sechler, Eric Bittinger, Alejandra Rozenbrock, Amanda Folk, Carly McCormick, Torri Bittinger, Rebecca Folk, and Blake Upole. Pictured at right are students who were absent when the other photos were taken. In the front are Justin Rieve, fairness, justice, and equality; Jalena Fazenbaker, trustworthiness, honesty, and sincerity; and Victoria House, giving. In the back is Hanna Burns, fairness, justice, and equality.

GC Commissioners' Monthly Summary

Department of Economic Development

•The board executed a resolution outlining all provisions for the Garrett Information Enterprise Center Tax Credit Program, and a resolution in support of an application for funding ($300,000) from the Maryland Department of Business and Economic Development for the GC Trade Enterprise Center/Exhibit Hall.

•The board met with staff from the Department of Economic Development to discuss high-speed broadband service that may be funded though the American Recovery and Reinvestment Act.

•The board authorized Chairman Glotfelty to execute an Application for Federal Assistance in the amount of $200,000 and a Memorandum of Understanding with the Appalachian Regional Commission (ARC) to be designated for the Career Technology Training Center – Equipment.

•Commissioners Gregg and Holliday met with staff and Duane Yoder, Garrett College Board of Trustees, to discuss the proposed Community Athletic Recreation Center. Chairman Glotfelty, based on advice of legal counsel, recused himself from this discussion. Senator George Edwards had informed the board that $3 million in additional funding had been secured for this project. Yoder requested that the board hold off on any final determination until a more definitive operating cost summary can be prepared by the college. Commissioners Holliday and Gregg agreed to this suggestion.

•The board and staff reviewed the potential sale of county property on Garrett Highway in Oakland and the feasibility of using Appalachian Regional Commission (ARC) funds for infrastructure improvements. The board agreed to proceed with further negotiation with a prospective buyer.

Department of Financial Services

•The board met with staff from financial services, human resource staff, and CBIZ Benefits & Insurance Services to discuss self-funding versus fully insured employee health care benefit plans.

•The financial services staff will review the provisions of the Correctional Services Article of the Annotated Code of Md. concerning billing for medical services at the Jail.

•The board met with financial services staff to review an exemption from payment of real property, landfill ad valorem, and sanitary district (water) ad valorem taxes by Adventure Sports Center International for 2008-2009 and 2009-2010. A motion was made and passed to exempt all taxes for the two years. Commissioner Holliday voted in opposition to the motion.

•The board approved a self-funded platform for GC Employee Health Care Plan.

•The board conducted a public hearing on the Fiscal Year 2010 constant yield tax rate. A public meeting will be scheduled to present a draft of the FY '10 budget in May. Applicable tax rates will be set on June 16 at 10 a.m. in the commissioners' public meeting room.

•The board reviewed a request from the board of education to allow unspent/carryover funds for FY '09 to be designated to the increase in employee health care benefits for FY '10. The board determined that any decision on this matter will be deferred until the FY '09 audit for the board of education is finalized. In addition, the board did not make any commitment or agreement to direct/restrict funds to the board of education for the cost of employee health care benefits if in fact there are FY '09 carryover funds. The approved FY '10 operating budget for the board of education will be the same as that of FY '09 ($23,159,000).

•A request from Adventure Sports Center International (ASCI) for an abatement of fiscal admissions and amusement tax for all reservations made prior to May 1, 2009, and thereafter, it will collect the tax on all appropriate services. The board approved this request.

Department of General Services

•Notification that staff have met with a prospect for sale of the former site of the county roads department.

•The board approved two easements on county airport property at no cost for Richard DeWitt/Aviation Properties LLC. Future annual payments to the county will be based on charges adopted by the board every five years for use of airport property by private companies and individuals in the same manner that they do for hangar space leases and conducting of aviation related businesses at the airport.

Department of Planning & Land Development

•The board met with John Nelson, director, to discuss appointments to the local complete census count committee. The following were appointed: Donald Forrester, GC Ministerial Association; Philiip Lauver, GC Board of Education; Diana Boller, GC Health Department; Joan Harvey, Appalachian Parent Association; Margueritte Hayhurst, GC Community Action Committee Inc.; and Charles Ross, GC Chamber of Commerce/Development Corp. The board also recommended that a representative from the GC Mayors Association be appointed.

Department of Public Utilities

•The board approved an agreement with the Timberlake Village Homeowners Association related to the maintenance of the Timberlake Village water treatment plant.

• Two bids were received for the Trade Enterprise Center/Exhibit Hall Construction Project. After discussion, both were rejected. The project will be rebid.

•For the courthouse plaza landscaping services, the board approved the bid of Maple Lane Farm & Nursery for $11,076.

Roads Department

•The board approved Option 1 for geometric improvement of Md. 495 at New Germany Road. A copy of the official draft concept development study is on file at the roads department.

Sheriff's Office

•Announcement of appointments of Chief Dep. Capt. Terry Schlosnagle and jail administrator Michael Bittinger.

Miscellaneous Issues

•State of Maryland Department of Business and Economic Development Secretary Johansson to visit Garrett County May 6 and 7.

•The board met with Duane Yoder, president, Garrett County Community Action Committee Inc., who requested a full three-year real property tax abatement for the development of the Liberty Mews Project. The board approved the request.

•The board appointed the following to the Garrett County Department of Social Services Advisory Board: Capt. Jeffrey Murphy, Linda Green, Suzanne Ryan, Sharon Teets, Donna McClintock-Fost, William Aspinall (reappointment), Kim Durst (reappointment), and Heather Hanline (reappointment).

•The board appointed Patricia Bobo to the Garrett County Commission for Women. and Linda Fike and Dorothy Tuel to the Garrett County Health Planning Council.

The board executed proclamations designating May 7 as National Day of Prayer in Garrett County, and the first week of May as Youth Week.

•The board appointed Phillip Rook (fulfilling the term of Terry Spear) and reappointed Bradley Frantz to the Region I EMS Advisory Council.

•The board reviewed a letter from the Garrett County Commission for Women requesting that Susan Athey-Oxford be appointed to this commission. There was no motion entered and thus no appointment made.

DEEP CREEK LAKE STATE PARK/ DISCOVERY CENTER

The following activities have been scheduled for this week at Deep Creek Lake State Park. Programs and center hours are subject to change without notice. All programs meet or begin at the Discovery Center unless otherwise noted. Further information can be obtained by calling the Discovery Center at 301-387-7067, or by visiting the web site: www.dnr.state.md.us/publiclands/western/deepcreeklake.

Saturday, May 9

Center open; no programming.

Sunday, May 10

• **Noon, 1 p.m., and 2 p.m. – Mother's Day Hourly Encounters**. Join a naturalist at the top of each hour to meet one of the center's animals "up close and personal," and learn what kind of mothers they are. Guests may meet at the front desk.

Free Ice Cream for Mom!
Sunday, May 10
Celebrate Mother's Day with a free scoop of ice cream for all Moms!
One coupon per mom. Good May 10, 2009 only.
LAKESIDE Creamery 301.387.2580
Creamery Café 301.387.5801
www.lakesidecreamery.com

HOME ENERGY AUDITS
HOT SHOTZ THERMAL IMAGING SERVICES
For Pricing and Details See:
www.hotshotzinspections.com
240-321-5050
Certified Infrared Thermographer #7244

THE BALANCED BODY
Studio and Wellness Center
INTRO TO PILATES PACKAGE
$160 - Class is forming, so call today!
6 Semi-Private Equipment Classes:
Monday or Wednesday at 6 pm
and 4 Group Pilates Mat Classes:
Saturdays at 9:30 am
Includes BMI, Body Fat and Lifestyle Analysis
and a FREE Pilates Mat Workout DVD!
SIGN UP TODAY!
301-387-7585
Located at Dry Dock Plaza www.balancedbodystudio.com
(intersection of Glendale Rd and Rt. 219) at Deep Creek Lake, MD.

RAILEY REALTY 301-387-2000
#1 in Garrett County

Northern Homes

GREAT OPPORTUNITY!
GA7046478R $399,900

PRIVATE GETAWAY
An affordable 3 Bedroom, 2 Bath home in the Highlands.
GA6973866R $230,000

LOG HOME ON 5+ ACRES
2 Bedroom, 2 Bath log home with HW floors, & ceramic tile.
GA7044450R $199,900

THREE BEDROOM HOME
Home is just outside of Accident. Recent upgrades.
GA6852538R $159,900

Southern Homes

OAKLAND VICTORIAN
2-story brick Victorian located in Oakland 2nd Street
GA6153066R $399,900

SAND FLAT ROAD
6 Acre farmette with 3 Bedroom home.
GA6773613R $329,900

EXCEPTIONAL HOME!
3 Bedroom 2 Bath home with 2 car garage+large shed.
GA6954529R $239,900

Price Reduction
HOUSE ON 3 TOWN LOTS
Turn of century home in historic town, won't last!
GA6559505R $145,000

Ask Us About Available TAX CREDITS* on Your Home Purchase!
* American Recovery & Reinvestment Act of 2009. $8,000 maximum credit. All principal residences eligible. Purchases must be made between 1/1/09 & 12/31/09.

HEART OF ACCIDENT
1 BR/1 BA home with many updates, carpet/hdwd floors.
GA6968083R $79,900

4396 KEMPTON ROAD
2 Bedroom, 1 Bath farmhouse on 1.75 acres.
GA7038987R $70,000

BANK OWNED,
3 Bedroom 2 Bath Mobile, beside State Park.
GA7018353R $79,500

DUPLEX RENTAL HOME!
Duplex rental home in good condition!
GA6782030R $64,900
GA6782028R $64,900

Northern Lots
167+/- ACRES!
Northern Garrett County can be subdivided!
GA6983176R $700,000
GLENWOOD RIDGE LOT
Great commercial lot fronting Rt. 219 in Accident
GA6670475R $299,900
RIDGE VIEW LOT 1
5.94 acre lot with western views close to everything.
GA6323627R $149,000
VIEW, VIEWS, VIEWS!
Build your new home on 6 acres with awesome views.
GA6572970R $129,900
PRIVATE 1.9 ACRE LOT
Private 1.9 acre lot waiting for your dream home!
GA6676285R $99,900
BEST VIEWS IN COUNTY
3 acre lot with incredible mountain views.
GA6863946R $87,900
PEACEFUL & BEAUTIFUL
4.75 ac wooded lot tucked away in Serenity Estates.
GA6650700R $69,900
BUILDING LOT
Level build lot in the heart of Friendsville.
GA6904167R $49,900
TOP THIRTY ACRES
2.04 Acre lot with potential mountain views.
GA6326949R $29,900

Southern Lots
UNIQUE RIVER SETTING
30 acres near Swallow Falls with river front.
GA6394965R $995,000
88.294 ACRES
Mostly wooded, gently rolling, perked & surveyed!
GA6877586R $569,000
SAND FLAT ROAD
Approx. 20+/- acs. Frontage on Rt 135. Development potential.
GA6774479R $449,900
GREAT WOODED LOT!
Great parcel of land to build your getaway home!
GA6868947R $259,000
48 AC WITH 2 BLD SITES
48.23 gated ac of level property with amazing views.
GA6553922R $199,900
OLD ALTAMONT ROAD
Wooded 8.5 acre lot with gentle stream & road frontage.
GA6301520R $169,000
PAINTER SCHOOL RD.
40.28 acres of raw wooded property.
GA6541374R $159,900
42 ACRE PLAYGROUND!
Over 40 acres of wooded land on Mountain Road.
GA6754114R $119,900
MINNETOSKA LAKE-4 AC
Great 4 Acre building lot in Minnetoska Lake Sub.
GA7030356R $72,900

Search for over 600+ listings online at
www.deepcreek.com
301-387-2000 RAILEY REALTY

AMERICORPS WEEK ANNOUNCED – The Garrett County commissioners signed a proclamation this week declaring May 9-16, as AmeriCorps Week in Garrett County. Pictured above are Commissioners Ernie Gregg, Denny Glotfelty and Fred Holliday, along with AmeriCorps Member Dan Stiles and AmeriCorps supervisor Sandy Sutton, both from Garrett County Health Department. A STAR! AmeriCorps Garrett County members not pictured include: Hana Smith, Ashley Roush, Raven Smith, all of the Garrett County Health Department; Cody Ferguson, Garrett County Extension Office; Jaime White, Department of Social Services; and Anita Rhodes, Department of Juvenile Services.

GC Commissioners Proclaim May 9 to 16 As AmeriCorps Week

The Garrett County commissioners recently signed a proclamation declarmg the week of May 9-16 as AmeriCorps Week in Garrett County. This year marks the third annual AmeriCorps Week, which provides the opportunity for AmeriCorps members, alums, grantees, program partners, and friends to shine a spotlight on the work done by members, and to motivate more Americans to serve their communities.

AmeriCorps provides opportunities for 75,000 Americans to give back in an intensive way to their communities and country each year. AmeriCorps members recruit, train, and supervise community volunteers; tutor and mentor youth; build affordable housing; teach computer skills; clean parks and streams; run after-school programs; help communities respond to disasters; and build the capacity of nonprofit groups to become self-sustaining, and many other activities.

In exchange for a year of full-time service, members earn a Segal AmeriCorps Education Award of $4,725 that can be used to pay for college or graduate school, or to pay back qualified student loans. Awards are prorated for part-time service. Some members also receive a living allowance and health care.

AmeriCorps is celebrating its 15th year of service to communities throughout the nation, and Garrett County has hosted members since 1994. Currently, members are serving at the Garrett County Extension Office, Garrett County Department of Social Services, Garrett County Health Department, Department of Juvenile Services, and Garrett County Community Action.

To celebrate National AmeriCorps Week, A STAR! (Appalachian Service Through Action & Resources) Garrett County AmeriCorps members will attend a seizure first-aid training at the Garrett County Health Department, volunteer at the Dennett Road Elementary School special needs class, volunteer at a soup kitchen in Baltimore, and attend a "Life After AmeriCorps" event.

Loch Lynn Church Of God Announces Camp Meeting '09

The Far Western Maryland Camp Meeting 2009 will be held at Loch Lynn Church of God on Thursday and Friday, May 21 and 22, at 7 p.m. The theme for the meeting will be "Lord, Do it Again."

Evangelist Billy Claypoole, field representative for New Churches with the Church of God, will be the featured speaker. An ordained bishop, Claypoole graduated from Lee University and Southwest Graduate School. He then continued his education through the East Coast Bible College and International Seminary.

He has served as a church planter, youth and Christian education director, and evangelism and home missions director in various states. He began his ministry as the associate and youth pastor at Liberty Church of God, Lexington, Ky., in 1986. He has preached in over 30 states and several countries, as well as spoken extensively at camp meetings, youth camps, and prayer conferences.

Pastors Ivan and Cindy Ackerman invite the public to attend. Each night will include special music, drama, and praise and worship. The church is located just outside Loch Lynn on Rt. 560 past WKHJ Radio Station.

"Last year's camp meeting was a great experience for the Loch Lynn Church of God," said Pastor Ackerman, "and was a powerful time of praise, worship, teaching, and prayer."

Children's Pastor Brenda Bernard and the Kidz Factory will also be offering special services each evening for children ages 11 and younger.

Those seeking more information may contact the church office at 301-334-,3221.

Try our Want Ads. They Pay.

Adorable Adoptables

MOLLY NEEDS A NEW HOME – A very happy female brindle colored mixed breed canine named Molly (pictured above left) was recently given up by her owner and needs a new home. She is currently housed at the Garrett County Animal Shelter. Also looking for homes are a little female beagle (above right); Jesse, a very affectionate female tortoiseshell feline (below left); and a beautiful longhaired female tabby (below right). "These and many other nice animals are available for adoption at the shelter," said a Garrett County Humane Society spokesperson. "The female elkhound from a few weeks ago has been adopted, but the large black/brown hound and many cats are still here. Since the shelter has been so full with dogs, HART has taken out several dogs to rescues elsewhere. Please provide adequate shelter for all your outside pets so they can get in from the rain and wind." For more information, one may call the shelter at 301-334-3553. Located along Oakland Sang Run Road, the facility is open Monday through Friday.

FRIDAY, MAY 8, IS GUEST BARTENDER NIGHT!
Benefiting HART! 4-8 pm
Guest bartenders will be Jason & Wally from Jonny Rock
May 8
May 15
May 22
May 29
JONNY ROCK (MOOSE) 5-9 PM
May 16, 8-11 Neil Krebs
May 29 - Guest Bartender Play off
Call for list of Bartenders & Benefit PRIZES!
Call for further entertainment schedule!
Hours: Mon. - Thurs., 3-11 pm
Fri. & Sat. 3-12 pm
HAPPY HOUR DAILY 4-8 PM
FOOD AVAILABLE
DRINK SPECIALS!
MOONEY'S SPORTS PUB
Pizza & Subs to go!
At OAKLAND GOLF CLUB
Book your party with us!
301-533-0120
SPORTS

Cruisin' TREATS
Opening for the Season
May 9. 2009
4 p.m.
First Cruise-In will be held June 6.
across from Roderick Furniture, Main St., Westernport

www.twrcommunications.com
Prepaid Offer
Prepaid Cellular Phones beginning as low as $29.99!
*Requires Minimum Purchase of $100 in Prepaid Minutes
*Available on Nokia 2600 and Samsung A127 and Samsung A137 only!
*While Supplies Last
*Offer valid through 6/30/08
*No Refunds available
Family Plan
Buy 1 phone at regular price and get your second phone FREE.
*Requires 2-year agreement
*New Activations Only
*FREE phone value up to $200 only on certain handsets only See a Representative for Details
*Expires 6/30/09
LOYALTY PROGRAM
ATTENTION Past customers who Activated OR Upgraded their Cellular Phone With TWR:
Upgrade now OR add a new line and we will give you $50 towards your next AT & T invoice!!
*See a Representative for Details
*Offer valid through June 30, 2009
TWR COMMUNICATIONS
May & June Promotions
Pager Special
Purchase a Numeric Pager & One Year Service for only $99.00
(Alphanumeric Pager & One Year Service for only $199.00)
*Only available on New Activations
*Offer valid through 6/30/2009
12978 Garrett Hwy
Oakland, MD
(301) 334-2488

ULIE'S GREENHOUSE & Landscaping, LLC
301-387-2521
NOW OPEN FOR THE SEASON!
Mon. - Sat., 9-5; Sunday 11-4 • Located off Rt. 219 on Spring Glade Rd., near Oakland
Mother's Day Special
2-10" hanging baskets $20
Beautiful Planters $10 & up
Huge Boston Ferns in a bushel basket $20
BEST PRICES AROUND!
Huge Selection of Bedding Plants • Fruit Trees • Blueberry Bushes
Strawberry Plants • Rhubarb • Onion Sets • Seed Potatoes
Vegetable Plants • Bulk Mulch • Mushroom Manure
Now taking orders for Spring Clean-Up & Landscaping
Gift Certificates Available in any Denomination
Premium Plants for Gorgeous Gardens!
Herbs Galore!
A stunning selection of healthy plants!

Special Council On Education Gives Recommendations To Gov. O'Malley

Governor Martin O'Malley today addressed the P-20 Leadership Council on Tuesday, from which he received the final task-force recommendations on education in Maryland.

The P-20 Leadership Council, created in 2007 by executive order, was established to create an integrated statewide system to better prepare Maryland students for the jobs of the 21st century while enhancing the state's economic competitiveness by creating a workforce with 21st century skills. The council's recommendations include the expansion of career readiness curricula; an increase in the numbers of science, technology, engineering, and math certified teachers; and professional development for principals.

"We're proud to be home to America's #1 public school system, and working together, we can make Maryland's schools a global leader," said Governor O'Malley "The recommendations submitted today will help form our continued actions toward that goal, as we recruit world-class educators, build state-of-the-art classrooms, and prepare Maryland's students for the jobs of the 21st century."

The P-20 Leadership Council consists of 35 stakeholders from all levels of education, labor, and business sectors.

Governor O'Malley charged the council to action by establishing the current Science, Technology, Engineering, and Math (STEM) and Career and Technical Education (CTE) baselines, identifying the gaps between baseline and current needs, and developing a strategic plan to fill those gaps. Specifically, the governor received the recommendations Tuesday from three task forces, focused on STEM, CTE, and school administration.

Recommendations from the STEM Task Force include the following:

•Require the College-Preparation Curriculum for graduation from Maryland public high schools.

•Provide a meaningful internship or cooperative education opportunity for every interested STEM student

•Triple the number of STEM teachers certified in Maryland within five years.

•Design and implement a statewide, long-term, comprehensive induction program for all new STEM teachers.

Recommendations from the CTE Task Force include the following:

•Increase the number of CTE programs of study in Maryland.

•Require all students to graduate from high school both college and career ready.

•Prioritize funding to ensure that CTE classrooms and equipment meet industry standards in order to successfully prepare students for industry certification and post-high school technical learning.

Recommendations from the Principals' Task Force include the following:

•Provide a systematic, comprehensive structure for professional growth of principals and assistant principals.

•Provide a comprehensive mentoring program for newly assigned principals and assistant principals.

•Provide multiple opportunities for aspiring principals to engage in instructional leadership in order to properly prepare them for the principalship.

Since the passage of the Thornton Bridge to Excellence Plan, state funding for local school systems has increased by $1.97 billion, a 76% increase. Governor O'Malley secured a record $5.5 billion funding level for FY'10 despite difficult economic times, including full funding of Thornton formulas statewide.

In addition, for the first time ever, Maryland will have invested more than $1 billion in school construction funding over a three-year period, including over $260 million proposed for FY'10 alone statewide.

In early January, Education Week Magazine ranked Maryland's public schools #1 in the nation. Shortly thereafter, the College Board ranked Maryland's high schools #1 in the nation for Advanced Placement participation and achievement.

OLDER AMERICANS MONTH PROCLAIMED – The Garrett County commissioners signed a proclamation on Tuesday recognizing the month of May as Older Americans Month in Garrett County. Each year, the Administration on Aging designates the month of May as a special time to celebrate older adults by focusing on health and prevention of chronic disease, disability, and injury. The theme this year is "Living Today for a Better Tomorrow." Pictured, left to right, front row, are commissioners Ernie Gregg, Denny Glotfelty, and Fred Holliday. In the back row, left to right, are Lois Swartzentruber, Commission on Aging (CA) member, Pat Steyer, Mary Browning Senior Center site manager, Pat Adams, CA member, and Holly Bartlett, CA alternate.

Begin Project

Continued from Page A-

the current project.

He told the commissioners that the ordinance drafts would be "fairly meaty" when they get them, with lots of strike throughs, underlining, and new text.

Nelson described some of the proposed changes in the subdivision ordinance regarding farmsteads. He said, based on public input during the comp plan discussions, no maximum lot size for parcels in resource areas will be established. But because of density issues, open spaces will need to be preserved.

The new ordinance will require a "set aside," but a farmer could divide the remaining parcel into whatever size lots he or she would like, the director explained.

"The plan recommends that between 80 percent and down as low as 66 percent of the land be set aside/preserved as farm or forest land," Nelson said. "The remaining land could be developed at the density level of what's allowed for the overall parcel, which is one unit in three acres."

New terms described in the comp plan will have to be defined in the new ordinances. Graham said there is a lot of discussion in the comp plan about "scenic views," "rural character," and "view sheds."

"There are a lot of terms that we are actually hoping to nail down and define, at least for the purpose of regulations," he said. "So, if the Planning Commission is expected to approve a subdivision, there are clear criteria for members to know what it means to protect 'rural character.'"

Nelson noted that there seems to be some expectation that the Planning Commission already has "something prepared" regarding the new ordinances.

"Our answer is: Policies outlined in Chapter 12 [of the comprehensive plan] are the changes we have before us," he said. "We have no specific written text at this time."

The director said a public informational meeting at Garrett College Tuesday evening (May 5) regarding the ordinance revisions would "set the stage" for text amendments.

Graham said Nelson and ERM would then work on the ordinances over the summer and hold another meeting for the public in September.

"So, there will be language for people to look at and respond to," the consultant said.

The Planning Commission will have drafts by late fall for the commissioners to review. Pubic hearings will then be held on the ordinances, which would be adopted sometime in December 2009 or January 2010.

Nelson stressed that the Planning Commission wanted input on the ordinances.

The comprehensive plan is online at garrettcounty.org/Home/aspx. The current ordinances are available by clicking on the appropriate links online at www.garrettcounty.org/Planning-Land/Main.aspx?tabid=1.

Visit *The Republican* web site at www.therepublicannews.com

EAR, NOSE, THROAT & ALLERGY
Brian Hasslinger, M.D., P.A.
625 Kent Avenue, Suite 206
Cumberland, MD 21502
301-723-4851
Board Certified

A HEALTHY MOUTH FOR YOUR BABY
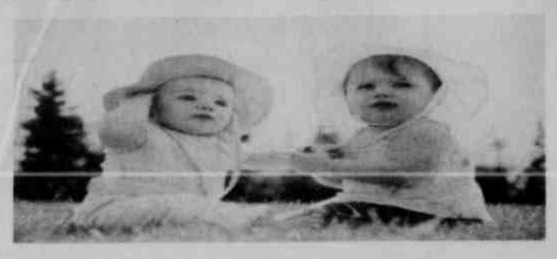
The American Academy of Pediatric Dentistry recommends a child's first exam be at 12 months of age. Call our office today to give your child the healthy start he or she deserves.
Garrett County Health Dept. Dental Care Center
301-334-7660 or 301-895-3111, ext. 7660

Smith's Englanders
est. 1946 Dottie's Fountain & Grill
Where friends, old and new, meet and celebrate
Enjoy a real Garrett County breakfast!
Genuine buckwheat cakes & sausage.
Full breakfast and lunch service available.
Daily lunch specials and outstanding milkshakes!
301-533-0000 • Open 7 days a week at 8:30 a.m.
205 Alder Street at Second Street in downtown Oakland
Antiques & Collectibles
Over 6,000 square feet of furniture, china, heirloom jewelry, tools and much more.
Full-time, courteous staff available while you browse.
Open Mon. - Sat.; 8:30-5:00, Sunday 8:30 - 4:00

The Pharmacists at Gregg's

Ernie Gregg
Crystal Spaid
Matt Rhoten
Tom Henline
Carl Cathell
Professional. Knowledgeable. Reliable. Friendly.
From filling your prescription promptly and accurately to offering advice and counsel with compassion and confidentiality, we are dedicated to providing superior patient care.
Trust us to care for all of your health needs.
20 North Third Street
Oakland, Maryland 21550
301-334-2197
www.gregginc.us
Gregg's Rx PHARMACY
Your Health is Our Business
101 Gregg Memorial Drive
P.O. Box 5
Terra Alta, West Virginia 26764
304-789-2300
greggspharmacy@yahoo.com

Guest Bartender Nights
Join PAWS & Jonny Rock for Music, Karaoke & Giveaways
Thursday, May 7, from 6 to 9 p.m. at JG's Pub
Jodi Refosco & Bill Weissgerber
OUR FINAL GUEST BARTENDER NIGHT for 2009 will be announced in next week's newspaper.
Don't miss it!
PAWS 2009 Passion for Pets Challenge

GREENHOUSE OPENING
Saturday, May 9
Maple Lane Farm & Nursery
Hours: 10am - 5pm daily
Annuals, Vegetables, Herbs & Perennials
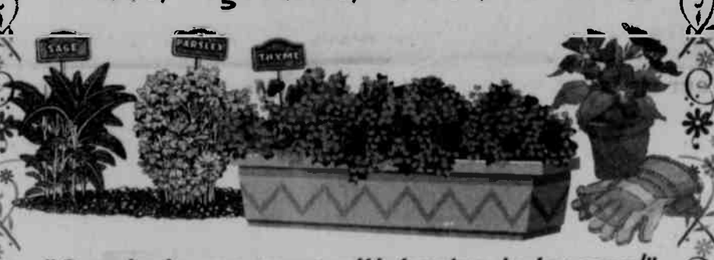
"Our plants are grown with tender, loving care!"
Located at 373 Short Run Road off North Hill Road near Kitzmiller
Look for signs
301-453-3385
Owned & Operated by Richard & Diana Cropp

WISP COMMUNITY YARD SALE
Saturday, May 16, 2009 9am — 3pm
Wisp Resort Parking Lot
Rent a site to have your own sale or Shop the Lot!
15x15 site: $15 each
Call 301.387.4911 to reserve your site today!
301.387.4911 WISP RESORT wispresort.com

Show Your School Spirit!

Many Thanks!

For supporting our local high schools with *My Bank's* School Spirit Visa Check Card!

It's been more than a year now since we introduced "My School Spirit Card" and with your support by obtaining this card, we have provided donations to our local high schools!

We would like to thank our "School Spirit Customers!" for joining us in supporting our community!

To get your *My Bank* First United School Spirit Card simply visit one of our five Full Service Community Offices or call our award winning Customer Service Center at 888-692-2654.

Congratulations to the Class of 2009!
Best of Luck with Your Future!

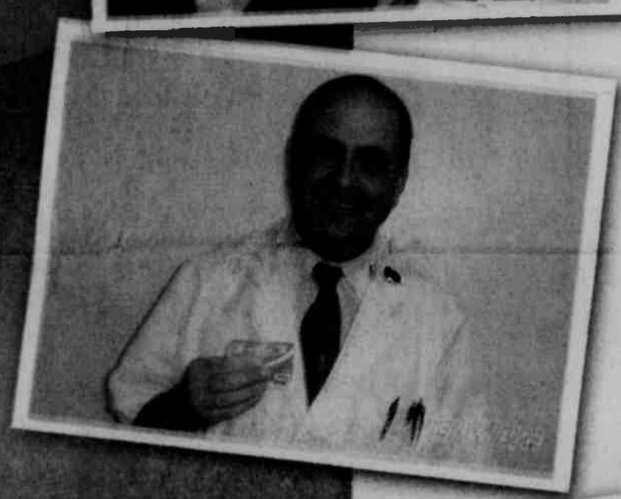

My Bank! DELIVERS SOLUTIONS

1-888-mybank4
www.mybank4.com

My Bank! FIRST UNITED Bank & Trust

FDIC

A. Miller Honored At Annual Carson Scholars Banquet

Alexandra Miller was one of more than 200 scholars recently honored at the 13th annual Carson Scholars Banquet held at Martin's West in Woodlawn.

Alexandra is a fifth grade student at Accident Elementary School, where she has maintained a cumulative 4.0 grade point average. She is the daughter of Maxine and Jeff Miller, Grantsville.

Master of ceremonies for the banquet was broadcaster Sam Donaldson. A keynote address was given by Dr. Ben Carson who, with his wife Candy, founded the Carson Scholars Fund for the purpose of recognizing successful academics and good citizenship. Dr. Carson is a world-renowned pediatric neurosurgeon and chair of pediatric neurosurgery at the Johns Hopkins Children's Center. In 2008, he was awarded the Presidential Medal of Freedom by President Bush.

Carson Scholars are chosen based on their academic achievement, an essay submission, community service activities, and the recommendations of their school principal and classroom teacher.

LEND SUPPORT FOR LOCAL CARSON SCHOLAR – Fifth grade Accident Elementary School student Alexandra Miller was honored during the recent Carson Scholars Banquet in Woodlawn. Carson Scholars are chosen based on their academic achievement, an essay submission, community service activities, and the recommendations of their school principal and classroom teacher. See story. Pictured above at the banquet, left to right, in the front, are Alexandra's great-grandmother, Arline Shultz; Alexandra; and Alexandra's mother and father, Maxine and Jeff Miller. In the back are Karen Kamauff DeVore, AES principal, and Amy Anderson, AES teacher. Below are Alexandra and CBS sports commentator James Brown, who also attended the banquet.

Each scholar received a certificate and an Olympic-size medal. Additionally, a $1,000 scholarship has been invested for each scholar's college education until enrollment in a four-year accredited institution of higher learning.

Alexandra is involved in the School Enrichment Program and attended the 2008 Maryland Summer Center for Gifted and Talented Students in Mathematics at Frostburg State University. She is a member of the school band and 2009 Garrett County Elementary Honor Band; a member of the school LEGO team, which was awarded the second place trophy for teamwork during FIRST LEGO League competition at the National Robotics Center in Pittsburgh, Pa., in 2008; participates in broadcasting her school's "Morning News"; has served as a member of the Safety Patrol; and has participated in the school chorus.

Alexandra has been the recipient of the school Music, Art, and Physical Education awards, as well as the 2008 Presidential Physical Fitness Award. Additionally, she has earned the Math Award for her class annually She has also been recognized as the Accelerated Reader of the Month and as a Student of the Month for demonstrating responsible behavior and character traits.

Also honored at the Carson Scholars Banquet were former secretary of state Gen. Colin Powell and his wife Alma, philanthropist M. William Frey, and chairman and chief executive officer of ARAMARK Corporation Joseph Neubauer and his wife Jeanette.

Former Pittsburgh Steeler running back Jerome Bettis was also in attendance, as was CBS sports commentator James Brown.

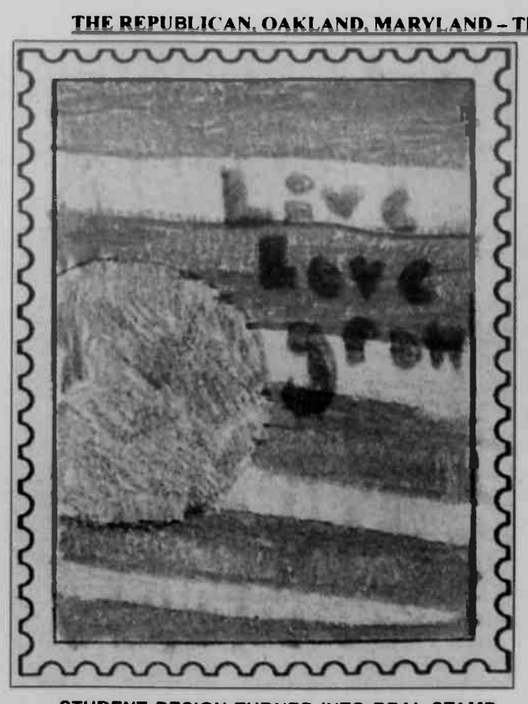

STUDENT DESIGN TURNED INTO REAL STAMP – Alexis Sharpless, a fifth grader in Partners After School @ Kitzmiller, was recently named the winner of the program's stamp design contest. Residents of Kitzmiller voted on their favorite stamp designs, which were all displayed at the Kitzmiller post office. Sharpless's design was made into a real stamp and is now on sale for $10 a sheet. Stamps can be purchased through the after-school program while supplies last.

ALEXIS SHARPLESS

Mother/Daughter Dinner Held At Friendsville UM

The Friendsville United Methodist Women celebrated their 30th annual Mother/Daughter Dinner Sunday evening in the church social room. The 48 attendees were welcomed by president Carol Frazee, and the blessing was given by Pastor Sara Rettig, prior to the dinner and fellowship time.

Following the covered-dish dinner a comedy skit was presented, "What Not to Wear," with Mary Friend as the announcer, Rettig as Stacy Lou, Frazee as Clintina, Janice Fisher as Wrinkled Raisin Rosie, Catherine Williams as Stained-up Stella, Kaye Johnson as Mismatching Molly, Hannah Fike as Suggestive Suzy, and Laura Boyer as Surrendered Sue.

Alison Sines entertained the group with a Mother's Day song, "The Sweetest Gift."

The guest speaker for the event was Sandy Schofield, whose subject was quilts, with a comedy flair mix. Schofield was the initial organizer of the Friendsville Mother/Daughter Dinner when her husband Brian pastored at the Friendsville Charge.

Special recognition awards were presented to the following: Pearle Bittner, oldest mother; Kerri Speicher, youngest mother, Braelyn Shea Kenney, youngest daughter, 13 months; Twila Mae Fike, married the longest, 64 years; and Catherine Williams, the one with the most letters in her full name, 31 letters.

Lucretia Sines, Christa Conner, and Diane Williams Pepe won door prizes.

Appreciation flowers were given to Schofield, Alison Sines, Pastor Rettig, and Frazee.

The celebration was concluded with the pastor pronouncing the benediction.

Lincoln Day Dinner Slated

The Garrett County Republican Central Committee recently set the date for the annual Lincoln Day dinner. The event will be held at Will O' the Wisp on Friday, May 29. The guest speaker will be Senate Minority Leader Allan Kittleman (R-Carroll and Howard counties).

"We are very fortunate to have Senator Kittleman coming to Garrett County," said Brandon Butler, committee chair. "He is not only the son of a great former legislator, but his no-nonsense approach to politics will make him feel right at home in Garrett County."

A social hour will begin at 6 p.m., with the dinner following at 7. Tickets are priced at $25 per person and can be purchased from any Republican Central Committee member.

$25 OFF Any Service or Repair*
NO EXPIRATION DATE. *Cannot be combined with any other special
New Construction, Service and Repair
Commercial and Residential
Radiant Floor & Snow Melt Expert
Over 25 Years' Experience Installing and Maintaining Plumbing and Heating Systems for Custom Homes
No Overtime Charges for Plumbing or Heating Emergencies
S.E. Green Plumbing & Heating
301-334-2323 or 301-501-7817

EXTRA ATTIC STORAGE
SELF STORAGE UNITS
10'x10' & 10'x20'
Units Renting Now
814-662-2822
101 Sherman Alley
Salisbury, PA

First Time Homebuyer
Purchase or Refinance
Reverse Mortgages
Call today for a free pre-qualification:
Shirley Bernard
FIRST HOME MORTGAGE
317 East Oak Street
Oakland, MD 21550
Phone 301-533-0535 or 301-707-1215 cell
sbernard@gofirsthome.com
www.gofirsthome.com
Equal Opportunity Lender

cubcadet.com
Cub Cadet
YOU CAN'T GET ANY BETTER.™
ZERO INTEREST AND ZERO PAYMENTS* FOR A LIMITED TIME

SERIES 1000
LTX LAWN TRACTOR
• Innovative 42"– 50" heavy-duty deck cutting system for cleaner cut
• 19 HP† – 24 HP† Cub Cadet® professional-grade engines by Kohler® and Briggs & Stratton®
• Industry-leading 12" turning radius
• Fully welded steel frame and cast-iron front axle
• 3- and 5-year limited warranty***
STARTING AT: $1,499**

SERIES 1000
SLTX LAWN TRACTOR
• 50"– 54" heavy-duty mowing decks
• 25 HP† – 26 HP† Cub Cadet® professional-grade engines by Kohler®
• Industry-leading 12" turning radius
• Fully welded steel frame and cast-iron front axle
• 3- and 5-year limited warranty***
STARTING AT: $2,399**

SERIES 2500
HEAVY-DUTY GARDEN TRACTOR
• 42"– 54" heavy-duty mowing decks
• 20 HP† – 23 HP† Kohler® Command® V-Twin OHV engines
• Heavy-duty cast-iron transmission
• 3- and 5-year limited warranty***
STARTING AT: $3,499**

100% SERVICE AND SUPPORT. EXPECT IT WHEN YOU VISIT YOUR INDEPENDENT DEALER.

Naylors Ace Hardware
Established 1884
32 S. 3rd St. • Oakland, MD 21550 • (301) 334-3923
Store Hours: Mon-Sat 7:30AM-8:00PM, Sun 9:00AM-4:00PM

Garrett Outdoor Power
29940 Garrett Hwy
Accident, MD 21520
(301) 746-7044

* 12 MONTHS NO PAYMENTS & NO INTEREST IF PAID WITHIN 12 MONTHS
Void on purchases of $999 or more made by [illegible] when you use your Power Credit Card. A promotion fee of $49/$81/$129 will be added to the purchase balance for amounts financed greater than $999/$3499/$4999 respectively. On promo purchase (including promotion fee), no monthly payments required & no finance charges assessed if (1) promo purchase paid in full in 12 months (2) any minimum monthly payments on account paid when due, and (3) account balance does not exceed credit limit. Otherwise, promo may be terminated & finance charges assessed from purchase date. Standard terms apply to non-promo purchases, optional charges & existing accounts. As of 1/2/09 variable APR's 19.98% & on all accounts in default 29.99%. Minimum Finance Charge $2. Subject to approval by GE Money Bank.
** Product Price — Actual retail prices are set by dealer and may vary. Taxes, freight, setup and handling charges may be additional and may vary. Models subject to limited availability.
*** See your local independent Dealer for limited warranty information.
† as rated by engine manufacturer
©2009 Cub Cadet
Specifications and programs are subject to change without notice. Images may not reflect dealer inventory and/or standard specifications.
NASCAR is a registered trademark of the National Association for Stock Car Auto Racing, Inc. CUB9015-24-89135-5
THE OFFICIAL OUTDOOR POWER EQUIPMENT OF NASCAR

COMMISSION FOR WOMEN LISTS OFFICERS – The Garrett County Commission for Women officers for 2008/2009 are, left to right, Pam Fahrner, treasurer; Sharon Teets, vice chair; Cathy Ashby, secretary; and Joanne Harsh, chair. The commission was created in 1994. It comprises volunteers appointed by the Garrett County commissioners and is mandated to be a voice for and of women in their communities, specifically in government. Individuals who know of local issues specific to women that the Commission for Women could address are asked to call Harsh at 301-334-9766.

Arthritis Support Group To Meet This Evening

The Garrett County Memorial Hospital Arthritis/Fibromyalgia Support Group will kick off this year's meeting schedule with a welcome back/meet-and-greet session this evening, Thursday, May 7, from 6:30 to 8 p.m. in the hospital's Community Services Building.

The group is recognizing May as National Arthritis Month. According to the Arthritis Foundation, arthritis is a debilitating disease that "profoundly" impacts the lives of millions of Americans on a daily basis.

The foundation's president/CEO, Dr. John H. Klippel, describes the economic impact as "enormous," with the direct and indirect medical costs of this disease estimated to be $128 billion each year. With the aging of baby boomers, the prevalence of arthritis is expected to rise by 40 percent – that is up to 67 million people – by the year 2030.

The GCMH Arthritis/Fibromyalgia Support Group meetings are held the first Thursday of May, June, August, September, and October. There is no charge to attend, and all ages are welcome.

For more information about the meetings, persons may call Lisa Schad at 301-533-4366 or Vicki Insley at 301-344-9767.

Wolford Named Volunteer Of The Month At GCMH

The Loar Auxiliary of Garrett County Memorial Hospital recently honored Betty Wolford as the featured Volunteer of the Month for April.

"Betty Wolford can be found every Tuesday morning in the Gift Shop doing a great job taking care of our customers," said Denise Shay, shop manager.

Wolford joined the Loar Auxiliary in 2000 and became its president in July 2008. She takes part in bake sales, special fundraising projects, packaging stuffed bears for hospital newborns, and chairs monthly meetings.

"Betty has great talent and ability when interacting with customers," Shay said. "Her customer skills are showcased when she meets and greets and offers assistance to everyone entering the Gift Shop."

The Loar Auxiliary is a volunteer organization. Although its main function is the management and staffing of the Gift Shop, the Loar Auxiliary has branched out to include oversight and management of the Cup O Joe vending area. Additionally, the members host special vendor sales, sponsor bake sales, and conduct various other efforts that ultimately benefit the hospital.

Anyone interested in volunteering for the Loar Auxiliary many call the hospital's Volunteer Services Department at 301-533-4041.

Officials Deem May As Mental Health Month

The Garrett County commissioners last week signed a proclamation declaring May as Mental Health Month in Garrett County.

Reading from the proclamation, Commissioner Ernie Gregg stated: "Mental health is essential to everyone's overall physical health and emotional well-being; and caring for both the mind and body is beneficial to a person's overall health and vital for success in all aspects of their life, including school, home, and work. One in five Maryland families is affected by mental illness each year, regardless of age, gender, race, ethnicity, religion, or economic status. Mental health problems are as treatable as many physical illnesses, and people who have mental illnesses can recover and lead full, productive lives in the community."

Mental Health Month is observed by persons using mental health services, Garrett County providers of mental health services, educators, and the Garrett County Core Service Agency to raise awareness and understanding of mental health and mental illness.

In an effort to promote mental health wellness and recovery, the commissioners called upon all citizens, government agencies, public and private institutions, businesses, and schools in Garrett County to recommit the community to increase awareness and understanding of mental health and the need for appropriate and accessible services for all people who have mental illnesses.

MAY IS MENTAL HEALTH MONTH – The Garrett County commissioners last week proclaimed May as Mental Health Month in Garrett County. See story. Representatives from numerous local agencies were on hand for the event. Pictured, left to right, in the front are Commissioners Ernie Gregg, Denny Glotfelty, and Fred Holliday. In the back are Health Officer Rodney Glotfelty, Garrett County Health Department; Sgt. Terry Schlossnagle, GC Detention Center administrator; Linda Sanders, GC Core Service Agency; Director Fred Polce, Core Service Agency; Mary Lou Buckley, GCHD Behavioral Health; Diana Boiler, Core Service Agehcy; Dawn Ross, Behavioral Health; Elizabeth Smith, Core Service Agency; Steve Richard, GC Lighthouse; Madonna Pool, Behavior Health; Jessica Long, GC Community Action Head Start; Carrie Getson, Community Action Housing; Crystal Merrill, Behavior Health, Les McDaniel, Behavioral Health; Director Brooke Schneider, GCHD Mental Health; State's Attorney Lisa Thayer Welch; and Dr. Phil Lauver, supervisor of pupil services, GC Board of Education.

Taken To GCMH For Minor Injuries Following Collision

A two-vehicle collision at the intersection of Third and Center streets Thursday evening resulted in the transfer of four people to Garrett County Memorial Hospital for minor injuries.

A 17-year-old juvenile driver of a 2001 Honda van had reportedly been stopped at a red light on Center Street, but failed to remain stopped. The van traveled into the path of an oncoming 1999 Chevy Lumina, driven by James Sypolt, 66, Terra Alta, W.Va. Sypolt's vehicle struck a chain fence after being struck by the van.

The juvenile and his juvenile passenger were uninjured, and Sypolt and his three passengers were treated and released after being transported by Southern Rescue Squad to GCMH. Oakland Volunteer Fire Department also assisted at the scene.

The juvenile was charged by Garrett County sheriff's deputies with failure to stop at steady circular red signal.

BINGO
WEDNESDAYS
St. Peter's Social Hall
Corner of 4th and Oak St. 301-334-2202
Doors open at 5:30 p.m. Games start at 6:30 p.m.
$500 Jackpot
*Mystery number *Winner take all *Refreshments
NO admission under 18.

Pre-Season Sale
While They Last!
ONLY $727.00
No Payments Til Spring Til 2010
Free Shop at Home Service
19x31x4
Includes: Deck, Ladder, Filter & Fencing
Call: 800-581-3765
Complete Line of Above Ground Pools
FREE Auto-Vac w/every pool installed by May 30, 2009

Fido's Pet Grooming
Where every pet is treated as Royalty!
Owner/Groomer - Mary S. Vogel
CATS & DOGS
•Full Groom •Baths• Nails Clipped
•Anal Glands •Teeth Brushed •De-matting
Call for an appointment
Now Open at New Location
225 Little Roundtop Drive
Friendsville, Md
301-746-4006

MGM Rentals
"For all your construction equipment needs.
• Skid Steers • Trenchers
• Mini Skid Steers • Angers
• Mini Excavators • Utility Tralers
• Terramite Backhoes
Will also supply operators if needed.
301-616-7368
7,09-7,10pd

MASTERMIND DESIGNZ
Signs • Banners
Vinyl Decals • Graphics
240.321.4899

TRI STATE MEMORIAL CO.
Main office in Piedmont, WV
1-800-924-6701
Area Representatives:
Marsha Swauger
Grantsville, MD
301-895-5764
Amy Custer
Oakland, MD
301-334-1139
Top quality Granite, Marble, & Bronze
Personalized Memorials -- Duracolor Etchings
Expert Design & Superior Workmanship

CROSSROADS
No additives No fillers
JUST JESUS
How easy is that?
Join us this weekend for a refreshing look at the Christian life.
-casual
-contemporary
-relaxed
GARRETT 8 CINEMAS
SUNDAYS @ 9:30AM
CROSSROADSTHECHURCH.COM

My Bank's Solution for Business Owners
Eliminate Trips To The Bank With Remote Deposit
FIRST SIX MONTHS FREE!
That's just the beginning! My Bank First United will show you how to take control of your business finances and improve cash flow:
• Online Banking. Manage your accounts from office or home.
• My Bank Reserve Sweep. Earn interest on your excess cash.
• Deposits Credited Same Day All Day during business hours, Mon-Fri.
• Merchant Services credit card transactions at competitive rates.
We remain safe, sound and secure by delivering local solutions to local business owners.
Call Today for a Complimentary Review
Chad Nice, Business Development Officer
301-533-2247
cnice@mybank4.com
MEMBER FDIC
MyBank! FIRST UNITED Bank & Trust
mybank4.com
MyBank! DELIVERS SOLUTIONS

LONG & FOSTER REALTORS
LONG & FOSTER®
REAL ESTATE • MORTGAGES • TITLE • INSURANCE
www.DeepCreekResort.com • 800.336.52[illegible] • 301.387.4700
23789 Garrett Highway, McHenry, MD 21541

RAM Notes

MANDATORY GRADUATION MEETING

There is a mandatory meeting for all graduating seniors scheduled for Thursday, May 14, in the cafeteria during mini-period. Modified seniors are to make arrangements to attend this meeting pertaining to graduation.

BAND CONCERTS SET

The concert band will perform its spring concert on Thursday, May 28, at 7 p.m. at the high school. 50/50 raffle tickets will be sold at the concert.

Stage band will hold its concert on Tuesday, June 2, at 7 p.m. The performance will feature the music of The Doors, Red Hot Chili Peppers, Feist, Led Zeppelin, Paul Simon, Dar Williams, and Indigo Girls.

Both concerts are free.

BAND FUNDRAISER

The Southern High School Band Boosters and band members will be managing a hot dog stand at Wal-Mart this Saturday, May 9, from 10 a.m. to 4 p.m. All proceeds will benefit the marching, concert, and stage bands.

WINNER OF AFTER-PROM RAFFLE ANNOUNCED

Bill Janoske from Southern Middle School was the winner of the 50cc chopper raffle that benefited the after-prom.

RAM GOOD COOKIN' COOKBOOKS

The Class of 2011 is currently selling *Ram Good Cookin'* cookbooks for $10 to support next year's prom and senior activities. The cookbooks contain over 300 recipes from students, staff, and friends of Southern High School. Those interested in pre-ordering a cookbook should see a member of the sophomore class or contact Jenny Bishoff at jbishoff@sh.ga.k12.md.us or Robin Spiker at rspiker@sh.ga.k12.md.us.

SERVICE LEARNING OPPORTUNITIES

Believe in Tomorrow Children's Foundation: Students may assist this organization by helping with the spring cleanup day on Saturday, May 16. For more information, persons may contact Mindy Weidman at 410-614-2560.

Garrett County Landfill Tire Amnesty Day: Students are needed to assist with directing traffic, unloading tires, handing out flyers, etc., on Saturday, May 9, beginning at 8 a.m. Those interested should contact Kim Madigan at 301-387-0322. Lunch and snacks will be provided.

The McHenry Highland Festival: Students are needed on Saturday, June 6, from 9 a.m. until approximately 5 p.m. A sampling of volunteer opportunities can be found at www.highlandfest.info/volunteers.html. Those interested should contact Paul Durham at pdurham@cebridge.net.

Oakland Youth Softball: Students are needed to help with the concession stand. This opportunity is currently available with hours open Mondays through Fridays, beginning at 6 p.m. There are also hours available on Saturdays beginning at 4 p.m. Those interested should contact Becky Rogh at 301-334-6272.

RAFFLE WINNERS ANNOUNCED

The winner of the Orioles baseball tickets is Mary Ann Shoemaker, and the winner of the Pirates baseball tickets is Sami Botterbusch. These individuals will have their tickets mailed to them. The yearbook staff appreciates the support received by those who purchased a ticket, and Skip Carr from the *Lake-Front* magazine for donating the tickets.

YEARBOOK PAYMENT DEADLINE EXTENDED

Students may still reserve a copy of the 2008-09 yearbook. Josten's has extended the deadline to Friday, May 8, to order and pay for a yearbook. Those interested must go to the school's web site to order online or see Ms. Zumpano in Room 1250.

GRADUATION SUPPLIES READY FOR PICK-UP

Caps, gowns, and announcements for graduation have arrived and may be picked up in the Attendance Office. Ms. Smith also has extra announcements available for $1 per announcement and extra tassels for $1 each. Any seniors who have not ordered their cap, gown, and tassel can do so online at www.jostens.com or call 1-877-475-7027.

GRADUATION PICNIC SIGN-UP

Plans are under way for the annual senior class picnic to be held at Broadford Park after graduation practice. The picnic is sponsored by the senior class and is free to all graduating seniors. A sign-up sheet will be available outside the Attendance Office.

SENIOR ATTENDANCE LETTERS OF APPEAL

Any senior who needs to appeal his/her attendance for fourth term must turn in a letter of appeal to the Attendance Office by Friday, May 15. A guideline for the letter can be found in the agenda book pink section on page 3. For additional assistance, students may call Ms. Smith in the Attendance Office at 301-334-3086.

JROTC UPDATE

Students in the Southern High JROTC program were recently recognized for their achievements by being promoted. The following cadets were promoted: Andrew Lucas, corporal; Alex McRobie, staff sergeant; and Ryan Miller and Cameron Sisler, sergeant. These students were promoted based on their fidelity, time in the program, and their ability to assume more responsibilities. In addition to these cadets, two other cadets gave a presentation to the Oakland/Mtn. Lake Park Lions Club. Cadets John Compton and James Oliver presented the purpose of JROTC. They also discussed how the program benefits their school and community. During the month of April, cadets were busy with classroom work and preparing for the annual Army inspection. The inspection, conducted by the 4th JROTC Brigade from Ft. Bragg, N.C., involved an in-ranks inspection, color guard routine, and a briefing to the inspectors of curriculum knowledge. The cadets and their Army instructors scored a 94% on the inspection. "This formal inspection marks a significant milestone for the JROTC program at Southern High School," noted a spokesperson.

SCHOLARSHIPS

•**Meghan Elizabeth Price Memorial Scholarship:** A $1,000 scholarship will be awarded to one senior who holds a good academic standing, plans to enroll in a two- or four-year college or university, and who shares similar characteristics and activities as shown by Meghan. Meghan's outstanding characteristics included a friend, classmate, peer, student, mentor, advocate, and leader. Meghan's activities included student government, National Honor Society, band and music, drama, athletics, community service, and church membership. Application involves a 250-word essay concerning applicant's vision on how to make this a better country in which to live and what his/her role will be in achieving this dream based on skills and goals. Application must be turned in to the Guidance Office by Thursday, May 14.

•**Oakland Golf Club Women's Golf Association Scholarship:** The Women's Golf Association of the Oakland Golf Club is sponsoring a scholarship for a graduating Garrett County senior. Applicant must be a Garrett County resident. Preference will be given to applicants with Oakland Golf Club Association and those planning to major in the fields of athletics or sports science, and/or planning to participate on a college golf team. The scholarship amount will be determined on an annual basis. Application information is available in the Guidance Office, and should be returned to Guidance by Monday, July 15.

HIGH SCHOOL ASSESSMENTS FLOODING SCHEDULE

After school flooding (review) for the May 18–21 administration of the high school assessments will be held after school this week and next week. Each session meets from 3:45 to 6:15 p.m.

Algebra – Mr. Krupa's room – May 7, 8, and 11–15.

Biology – Ms. Marks' room – May 7, 12–15, 19, and 20.

Government – Mr. Redinger's room – May 7, 11–14, and 18.

English – Ms. Spiker's room – May 7, 11, 13, and 15 and Ms. Farmer's room – May 12, 14, and 19.

Students are encouraged to attend these review sessions. Dates and times are subject to change, students should listen to announcements for any changes or cancellations.

Wings of Challenge

Hunting Retreat: Oct. - March
Sporting Clays, Skeet & Double
Wooble Trap: Year-Round
3-D Archery: Spring - Late Fall

Pheasant Hunting at Its Best!
301-746-8868
Accident, MD • Minutes from Deep Creek Lake

3-D Archery–30 Targets Walk Through
Call for details: 301-895-5054 or 301-707-0081

Directions: From Interstate 68 going west: Take exit 14A, 219 South approx. 4.5 miles, turn right onto Bear Creek Road (road bears left along creek), follow for 2.3 miles, turn right onto Everly Road (stays right and straight), follow 1 mile to too of hill, park as convenient and follow signs/arrows near Pavilion to 3-D Archery Range.

NOTICE OF ELECTION

TOWN OF MOUNTAIN LAKE PARK

For the purpose of electing

Mayor and two Councilpersons

Certificates of Nomination may be obtained and filed at the Mountain Lake Park Town Hall, Monday through Friday, 8:00 a.m. to 4:00 p.m. All persons desiring to file for those offices must do so no later than 4:00 p.m. on Monday, June 1, 2009.

If not more than two persons file for the Office of Mayor and not more than four persons file for Council a Primary Election WILL NOT be held.

Anyone wishing to obtain an Absentee Ballot for the 2009 General Election may do so by requesting the application in person or in writing; this application MUST BE returned to the Mountain Lake Park Town Hall no later than Monday, July 6, 2009.

If needed, a **Primary Election** will be held on Tuesday, June 9, 2009, at the town hall. Polls will be open 9:00 a.m. until 6:00 p.m.

If needed, a **General Election** will be held on Tuesday, July 14, 2009, at the town hall. Polls will be open 9:00 a.m. until 6:00 p.m.

By authority of the
Mayor and Town Council
Mountain Lake Park, Maryland 21550

Rent-A-Storage

Needing Temporary or Long Term Storage?

Call Sunrise Sanitation Services, Inc. today. All boxes are weather resistant and lockable. No need to haul your belonging somewhere else. Call to reserve one of our On-site Storage Units.

Give us a Call Today !
301-334-6212

Ask The Everyday Scientist

RESPONSE TO LETTER WRITER - PART I

by Dr. Thomas Sheahen

The April 30 issue of *The Republican* contained a letter from Barry Krewson that criticized my April 23 column "Carbon Capture and Sequestration" and urged me to answer several questions and better inform my readers. I am happy to comply.

The first clarification to make is that there are three separate components of the current climate-change debate: scientific, economic and political. This column strives to keep focused on the scientific side of topics, but occasionally includes economic issues when pertinent. I try to stay off politics, which is always contentious – doubly so in the contemporary arguments over "anthropogenic global warming" (AGW).

Krewson's major points are quoted here in bold. His central thesis is that I am wrong (...**comparable to a buggy-whip salesman** ...) not to share his alarm over the amount of carbon dioxide (CO_2) that mankind is putting into the atmosphere; that is succinctly conveyed via the statement: **Dr. Sheahen, there is an elephant in the room**.

More specifically, Krewson raises these associated points:

Sheahen ... has gone over the top with his last article... His final conclusion is "Plant life is likely to be the fruitful path" to solving this problem. (Is he serious?)

Yes, I'm serious. To plants, CO_2 is food. We want to take advantage of that fact.

It would be great service to the readers ... [to explain] how fossil fuels were placed in the earth.

The way nature has dealt with widely varying CO_2 levels for a half-billion years is via increasing or decreasing plant life. Plant life was once far more abundant than now, because food was plentiful: CO_2 was a modest percentage of the atmosphere. Plants gave off oxygen (O_2), which is a poisonous gas from a plant's point of view. Eventually the CO_2 was nearly all used up, and O_2 became a substantial fraction of the atmosphere. With hardly any other life forms to consume their effluent, the plants began starving and dying in their own "toxic waste." About 300 million years ago a huge fraction of plants died and gradually were covered by dirt; looking back, we call all that growth the coal forests because (with the passage of another 100+ million years buried underground) they turned into coal. Animal life, which thrived on O_2, began to prosper and emitted CO_2, which provided the food needed for plant life to recover somewhat. During the most recent 100 million years, the atmospheric composition has O_2 around 20% and CO_2 less than 1%. Plants and animals are in balance.

Sunlight is necessary to keep the entire cycle of life going. Sunlight provides the energy to lift molecules like H_2O and CO_2 out of their deep energy minima and convert them to other chemicals. Sunlight is what enables plants to extract CO_2 and H_2O from the atmosphere and build sugars, starches, and lignin, producing roots, branches and leaves. In my April 23 column, I took this for granted.

The obvious environmental concern of today is that if all that coal gets used up in about 1,000 years, compared to the 100 million years it took to form the coal, clearly there will be a pulse of CO_2 released in a geologically brief span of time. What's to become of it all? That question is Krewson's "elephant in the room."

Here is the essence of the great climate change debate: Some assert that unprecedented CO_2 influx because of mankind will cause warming that will melt polar ice and cause sea level to rise too high. Others point to many past cycles of CO_2 swings over the ages and say that nature will adapt, as it always has before.

Employing computer models in which atmospheric CO_2 doubles from a pre-industrial base, the resulting temperature increase is estimated to be about 1-2° C, and the corresponding sea level rise about ½ meter (1.5 feet). As one example, the U.S. Fish & Wildlife Service, attentive to the Chesapeake Bay ecosystem, anticipates such a rise in the century ahead.

However, the *range* of computer-generated estimates is very wide (from zero to several meters), and therein lies the argument. Should mankind adapt to a changing climate, or is a policy of mitigating temperature change urgently needed? Among those calling for mitigation, the preferred strategy is to stop releasing CO_2.

One prominently cited suggestion is to capture the carbon and sequester it (CCS) at the point where coal is burned. The obstacle to sequestering CO_2 via chemical and physical processes lies in the economics: *Any* such process is expensive, first of all because it's *energetically uphill*. That was the key point in my April 23 column. Only those processes that emulate plant life and use free sunlight are likely to be affordable.

At America's National Renewable Energy Laboratory, researchers are currently working diligently to emulate the processes of plant life, trying to find a means of taking up excess CO_2. The "likely ... fruitful path" I referred to includes things like genetically engineering algae so they will eat CO_2 and release O_2. The problem today is that the algae die within 10 minutes when exposed to O_2; what is needed is a genetically modified "bug" that can tolerate O_2. Also, it must be controllable; easily shut off. By no means is it obvious that this goal is achievable; it's a research topic.

There is also a matter of world politics: India and China have flatly refused to bear the high cost of sequestration. Any CO_2 released anywhere rapidly gets mixed into the globe's entire atmosphere. If America captures carbon, and the developing countries don't, it won't make a bit of difference, except that we'll increase our cost of electricity 80%. How should they be made to comply? Bomb 'em back to the stone age? Prohibitive tariffs that drive their economies back into squalor? (Nearly the same thing.) Again, in this column I try to stay off politics.

Later in his letter, Barry Krewson brings up some other topics, which I will respond to in next week's column.

Dr. Sheahen is a physicist who was educated at MIT. He lives at Deep Creek Lake and has taught physics at Garrett College. Persons wishing to submit questions for this column may mail them to newsroom@therepublicannews.com.

DREAM DENTAL
Dr. Lindsay Rhodes

Call us today and let us give you the smile you've always dreamed of...
223 East Oak Street, Oakland, MD 301-334-3435

Garrett County WIC Program

WIC Offers:

•Healthy Foods
•Breast Feeding Education and Support
•Health Screening and Growth Checkups
•Nutrition Education
•Information on Other Services

Better Nutrition For A Brighter Future

You can participate if you:

Are pregnant, breast feeding, recently had a baby or have an infant or child under 5 yrs. old
Live in Maryland and meet nutrition and income guidelines
(or qualify for another program such as Medical Assistance or Energy Assistance)

Income Eligibility Guidelines for Maryland WIC Program Benefits

Family Size	Annual Income	Monthly	Bi-Monthly	Bi-Weekly	Weekly
1	$20,036	$1,669	$834	$770	$385
2	$26,955	$2,246	$1,123	$1,036	$518
3	$33,874	$2,822	$1,411	$1,302	$651
4	$40,793	$3,399	$1,699	$1,568	$784
For each additional fam. member add	+ $6,660	+ $555	+ $278	+ $257	+ $129

WIC Helps Kids

Call WIC for an appointment at: 301-334-7710
Grantsville area: 301-895-3111
Statewide call: 1-800-242-4942
www.mdwic.org

WIC Helps Kids

The Garrett County Health Department is an equal opportunity provider and employer.

CHURCH CALENDAR

APOSTOLIC

Apostolic Church of Oakland, Rev. Aaron Phillips, Pastor. SS 10 am; Wor. 11 am; Bible Study Wed, 7 pm.

New Beginnings Fellowship Church, Oakland, Pastor Russell and Jeanne Liller. Sunday 10 am & 6 pm; Wed. 7 pm 2nd & 4th week; youth serv. Call 301-334-9638 for directions.

ASSEMBLY OF GOD

Cornerstone Assembly of God, US 219, Boynton, Pa., Pastor Thomas Twigg, 814-662-4235. SS 9:30 am; Wor.10:30 am; Sun. eve ser. 6 pm; Wed. fam. night & Bible study 7 pm.

Crellin Assembly of God, Rev. Pete Miller, Pastor. SS 9:45 am; Wor 10:45 am and 6 pm; Prayer meet. Mon. 7 pm; Prayer and Bible study. Missionettes and Royal Rangers, PowerSource Youth Minist., Wed. 7 pm.

Glendale Assembly of God Church, David P Goldizen, Pastor. SS 10 am; evening Wor. 6 pm; Thurs. evening wor. 7 prn.

Good Tidings Assembly of God, Location Rd., St. George, WV. Iris V. Skipper, Pastor. SS 10 am; Wor. 7 pm & Fri. 7:30 pm; Cottage Prayer Meet. Tues. 7:30 pm.

Hiway Assembly of God, Rt 38, Kitzmiller, 304-693-7249. Rev. John Friend, Pastor. SS 10 am; Sun. eve. ser. 6 pm; Wed. night ser. 7 pm.

Kitzmiller Assembly of God, Rev. Lee R. Robertson, Pastor. SS 10 am, Wor. 11 am; Eve. Wor. 7 pm; Prayer & Praise ser. Wed. 7 pm.

Lakeside Assembly of God, Rev Robert W Collette Sr. Pastor. SS 9:30 am; Wor. 10:30 am; Evang. ser. Sun. 6:30 pm; Bible Study Wed. 7 pm.

Maple Grove Assembly of God, Horse Shoe Run, WV., Rev. Shaun Roberts Pastor. SS 9:30 am; Fam. Wor. 10:30 am and 6:30 pm; Wed. Bible study 6:30 pm, Choir 7:30 pm.

Maranatha Assembly of God, 176 Springs Rd., Grantsville, 301-895-5300. Pastor John J. Munley. SS 9:30 am; Sun. Worship 10:30 am & 6 pm.

Mt. Top Christian Assembly, 2655 Md. Hwy., Oakland. SS 9:30 am; Wor. and Children's Church 10:30 am; Evening worship 6 pm; Wed. Bible Study 7 pm. Rev William E. Helton.

Rocky Drean Assembly of God, Bray School Rd. Rev. William C. Skipper, Pastor. SS 9:45 am; Wor. 10:45 am & 7 pm; Wed. ser. 7 pm.

Terra Alta Assembly of God, Rev. Robert Travis, Pastor. SS 10 am; Wor. & Child's Church 11 am; Evang. ser. 7 pm; Adult Bible Study & Youth ser. Wed. 7 pm.

Walnut Bottom Assembly of God. Rev. George Tichinel. SS 10 am; evening Wor. 6 pm and Wed. 7 pm.

BAPTIST

Deep Creek Baptist Church, Dr. Ben J. Lahay, Pastor. SS 9:45 am; Wor. ser. 11 am and 6 pm; Bible Study & Prayer Wed. 6 pm. www.deepcreekbc.com

Ferndale Baptist Church, Rt. 219, 3 mi. N. of Oakland. Child's SS 9 am; Wor. ser. 10 am.

Harvest Baptist Church, off Rt. 495, Jennings Rd. Alan Birkby, Pastor phone, 301-895-5556. SS 9:30 am; Wor. and children's church, 10:30 am.

Little Meadows Baptist Church, Grantsville. Pastor Michael Lashbaugh, 301-895-4200. SS 9:30 am, Wor. 10:45 am & 6 pm; Bible study by Darlene Mealy. Wed. 7 pm.

Mtn. Lake Independent Baptist Church, 1005 Broadford Rd. Dennis L. Leatherman, Pastor; www.mlibc.org. SS 9:45 am; Wor ser. 10:45 am & 7 pm & Wed. 7 pm.

New Testament Baptist Church, 710 Dung Hill Rd., Grantsville, 301-895-4001, Tony Wilburn, Pastor SS 10 am; Worship 11 am and 7 pm; Wed. Eve. Bible study 7:30 pm.

Pleasant View Baptist Church, 2 mi. S. of Oakland, Rt 219. Wally Weeks, Pastor Mark Weeks, Wor. Pastor, 301-334-8515. Sun. Wor. 10:15 am; Bible Study 9 am; Family Minist. Wed. 6 pm.

Rush Baptist Church, 1985 Old Morgantown Rd. West, near Friendsville. Rev. Ray Perkins, Pastor. SS 9:45 am; Wor. 11 am.

Victory Baptist Church, 3 miles W. of Oakland, Rt. 39, near Crellin. SS 10 am; Wor. 11 am & 7 pm & Wed. 7 pm.

BRETHREN

Asher Glade Church of the Brethren, Rt. 42, N. of Friendsville. Edwin Moore, Pastor. 1-724-425-9792. SS 10 am; Wor. 11 am.

Bear Creek Church of the Brethren, Brethren Church Rd., Accident. Pastor Kevin Staggs. SS 9:30 am; Wor. 10:30 am.

Bethesda Church of the Brethren, Rt. 495, Grantsville. SS 9:30 am; Wor. ser. 10:30 am.

Brookside Church of the Brethren, Rt. 50, Aurora, W.Va. Rev. Scott Rush, Pastor. SS 10 am; Wor. 11 am.

Cherry Grove Church of the Brethren, 3992 Chestnut Ridge Rd., Grantsville, Tom Wegman, Pastor, 814-662-9311. SS 9:30 am; Wor ser. 10:30 am.

Fairview Church of the Brethren, 4 mi. off Rt. 50. David C. Moon, Pastor. SS 10 am; Wor. 11 am.

Gortner Union Church of the Brethren-Mennonite. Rev. Steven Sauder, Pastor. SS 9:30 am; Wor ser. 10:30 am.

Grace Brethren Church, 3 mi. S. of Accident on Bumble Bee Rd. SS 10 am; Wor. 11 am.

Laughlin Church of the Brethren, Pastor Harry Paterson. Amish Rd., Grantsville. SS 9:30 am; Wor. 10:30 am.

Laurel Glen Church of the Brethren, Old Mill Rd., Cranesville. Rev. Donald Forrester, Pastor. SS 10 am; Wor. 11 am.

Maple Grove Church of the Brethren, Maple Grove Rd. Worship 10:30 am.

Maple Spring Church of the Brethren, SS 10 am; Wor. 10:45 am.

Markleysburg Church of the Brethren. Main St., Markleysburg, Pa., 724-329-8155. SS 10 am; Worship 11 am.

Mt. Grove Church of the Brethren. Rev. Curtis Ketterman, Pastor. Wor. ser. 10:30 am.

Oak Grove Church of the Brethren, Sang Run Rd. Pastor Philip Matthews, 301-334-1248; church 301-387-7502. SS 10 am; Wor. 11 am.

Oak Park Church of the Brethren, 110 Church Lane, Oakland, 301-334-2243. SS 9:30 am; Wor. 8:15 am, 10:30 am.

Pine Grove Church of the Brethren, Swallow Falls. Don Matthews, Pastor. SS 10 am; Wor. 11 am.

Locust Grove Church of the Brethren, Bismarck Rd., Mt. Storm. Revival 9/21-9-26. Wor. ser. 11 am, 7 pm.

CHURCH OF CHRIST

Oakland Church of Christ, 1300 Memorial Dr., Oakland, 301-334-1501. SS 9:30 am; Wor. 10:30 am & 6 pm & Wed. 7 pm.

EPISCOPAL

Emmanuel Episcopal Church, 301 S. Mineral St., Keyser, WV. 304-788-4475. The Rev. Joe Mackov, Rector. Holy Euch. & sermon 10 am Sun.; Wed. Healing ser. 10:30 am.

St. John's Episcopal Church, Rev. Chip Lee, Rt. 135, Deer Pk. SS & Holy Euch. [illegible]

St. Matthew's Episcopal, 2nd & Liberty St., Oakland. "Church of Presidents." Holy Euch. Sun. 8 & 10:45 am Rev. Chip Lee, Rector.

St. Michael's Episcopal Church, 107 McDonald St., Kingwood, WV. Rev. Alan Jenks, Vicar. Holy Euch. ser. 10 am.

EVANGELICAL FREE

Faith Evangelical Free Church, 1009 MD Hwy., Mtn. Lake Pk., 301-334-4172. SS 9:30-10:30 am; Wor. ser. 10:45 am; Pioneer Club during sch. yr. Wed. Jr. & Sr. High 6:45-8 pm at the church. Wed. pr. meeting 7 p.m.

GOSPEL CHURCH

Full Gospel Church, Blaine, WV. Rev. George Tichinel, Pastor. SS 10 am; Sun. Night ser. 6 pm; Wed. Bible study 6:30 pm.

Independent Full Gospel Revival Canter, Loch Lynn Hts. SS 10 am; Wor. ser. 6 pm; Wed. Wor. ser. 6:30 pm.

Savage River Full Gospel Church, Rev. Charles Braithwaite, Pastor. SS 10 am; Sun. ser. 6:30 pm; Wed. ser. 7 pm.

CHURCH OF GOD

Bayard Church of God, Bayard, WV. Rev. William McCallister, Pastor. SS 10 am; Wor. ser. 11 am; Sun. & Wed. ser 6:30 pm; Prayer meet. Thurs. 6 pm.

The Church of God of Prophecy, 25 Back Street, Deer Park. 301-334-2440, Jimmy Dean Bently, Pastor. SS 10 am; morn. wor. 11 am; eve. wor. 7 pm; Wed. eve. ser. 7 pm.

Fresh Fire Church of God, Rt. 219 & Rt. 50, 301-334-6500. Tom & Sandy McGinnis, pastors. SS 10 am; Sun. Wor. 11 am & 7 pm Prayer serv. Thurs., 7 pm.

Gorman Church of God, at 7301 GW Hwy., Oakland. 301-334-4110. William Rhodes, pastor. SS 10 am; Church ser. 11 am; Eve. ser. 6 pm; Tues. Bible study 7 pm.

Jennings Church of God, Rev. George Plants, Pastor. SS 10 am, Preach. 6 pm; Sat. Prayer meet. 6 pm; Wed. Bible study 6 pm.

Laurel Run Church, Friendsville, SS 10 am, Wor. ser. 10:45 am; Prayer meeting every Mon. 6:30 pm. 304-379-4328. Pastor Craig Bolyard.

Loch Lynn Church of God. Revs. Ivan and Cindy Ackerman, Pastors. SS 9:45 am, Wor. 10:50 am and 6 pm; Wed. service 7 pm.

Sand Spring Church of God, Fearer Rd., Friendsville, 301-746-5675, Nevin Umbel, Int. Pastor. SS 9 am, Wor. ser. 10:15 am, Bible Study Wed. 7 pm; Women's Minist. 1st Wed. 10 am Choir practice Wed. 6 pm.

INDEPENDENT

Creation for Christ Min., 301-334-3133, Rt. 219 S. Glenes Dumire, Pastor Sun Wor 7:30 pm; Wed. prayer meet. 7:30 pm.

Crossroads, every Sunday at Garrett 8 Cinemas, 9:15 am. Interactive worship. Children's Church is available for nursery through age 10. Dave Marsh, pastor. 304-599-2341.

First Christian Church, Friendsville. John Hinton, Evang. SS 10 am. Wor & Com. 11 am.

Freedom Chapel, Bear Creek Rd. near Friendsville. Pastor Phil Smith, 301-746-5172. SS 10 am. Wor. ser. 11.15 am; Bible study Tues. eve. 6 pm.

Grace Bible Church, 28099 Garrett Hwy., Accident. Larry Glotfelty, Pastor 301-746-8635. SS 10 am; Wor. ser. 11 am & 7:00 pm; Prayer Meet. & Bible study Wed. 7:30 pm.

House of Love, 104 E. Center St., Oakland. Pat & Libby Malone. 301-707-0272. Gath. Sun. 10 am; home mtg. Thurs. 7 pm.

Mercy Chapel, Pastor Daymond Schmuck, 902 Mill Run Rd., 5 mi. N of Friendsville. Wor. ser. Sun. 10:30 am, Bible study.

New Life Christian Church, Roger Kitzmiller, Pastor. 3 mi. N of Oakland, off Rt. 219 on Nest Lick Acres Rd. SS 10 am; Wor. ser. 11 am, Prayer Meet. 7 pm Wed.

Sang Run Christian Center, Sang Run Rd., Joe Spiker, Pastor. 301-387-6142. SS10 am; wor. 11 am; Bible study every 3rd Wed. 7 pm.

St. John's Christian Church, Grantsville. Pastor Jerry Rogers. 301-895-5256. SS 9 am; Coffee time 10 am; Wor. ser 10:30 am.

St. Paul's Wilhelm Church, 531 Rock Station Rd., Meyersdale, PA. Pastor Tommy Holliday. 814-662-4555. Wor 9 am; SS 10 am.

Western Md. Christian Center, Mike Robinson, Pastor. 827 1st Ave., Friendsville. 301-746-5715. Sun. Fellowship & Children's C.L.U.B. house 10 am; Eve. Wor. Sun. 6 pm; Disc. & Youth(13-18) Wed. 7 pm.

World Lighthouse Worship Center, Grantsville. Dewayne Johnson, Pastor. 301-895-3868. Sun. wor. 10 am & 6 pm; Tues. w/youth & teens 7 pm Nursery avail.

Divine Hope Church @ Loch Lynn Church of God. Mel Menker Pastor. 301-533-6780. Wor. ser. 9:00, 10:30 am. SS 9 am. Nurse avail. 10:30. www.divinehopechurch.com

JEHOVAH'S WITNESSES

Kingdom Hall of Jehovah's Witnesses, 325 Weber Rd., Oakland. 301-334-8301, Delmus Evans presiding. Pub. Disc., Sun. 10 am. Watchtower 10:35 am. Wed. night meetings, Cong. Bible Study 7:15, Theo. School 7:46. Service meetings 8:20.

LATTER-DAY SAINTS

The Church of Jesus Christ of Latter-Day Saints, 1022 John Dr., Oakland. Contact Gary Galloway, home 304-259-5565; office 301-334-9552. Sacrament meet 10 am.

LUTHERAN

Accident Evangelical Lutheran Parish. Roland E. Nairn III, Pastor. **St. John's**, Cove. Wor 8:30 am; SS 9:30 am; **Grace** Friendsville. SS 9 am; Wor 9:45 am, **St. Paul's**, Accident, SS 9:30 am; Wor 11 am.

Bittinger Lutheran Parish. Randolf Richardson, Pastor. 301-245-4202. **St. John's**, Meadow Mt., Wor. 8:30 am; **Emmanuel** Bittinger. Wor. 10 am; SS 8:15 a[illegible] **Zion**, Jennings. Wor 11:3[illegible]

Christ Lutheran Chur[illegible] Main St., Grantsville. David E. Fetter, Pastor. Wor. ser. 11 am; Holy Euch. 5/17, 6/21.

Evangelical Lutheran Church, 2706 Greenville Rd., Meyersdale, Pa. David E. Fetter, Pastor. Wor. ser. 9:45 am; SS 8:45 am; Holy Euch. 5/10, 6/14.

St. John's Lutheran Church, 104 Union St., Salisbury, Pa. David E. Fetter, Pastor. Wor. ser. 8:30 am; SS 9:45 am; Holy Euch. 5/3, 6/7.

St. John's Evangelical Lutheran Church, (LCMS), 1065 Cove Rd., Accident, 301-746-8466. Trad. wor. 9 am; SS & Bible cl. 10 am.

St. John's Lutheran Church, Red House, Rev. Marjorie E. Lauver, Pastor, phone 301-334-4778. SS 9:45 am, Wor. ser. 11 am.

St. Paul's Lutheran, Aurora, WV. Rev. Marjorie E. Lauver, Pastor. Wor. ser. 9:30 am; SS 8:45 am.

St. Mark's Lutheran Church, 6 S. Second St., Oakland, 301-334-2668, Rev. Dr. C. Scott Robinson, pastor. SS 8:45 am; Wor ser. 10 a.m, Wed. Adult forum 6:15 pm, Evening Wor 7 pm.

Shepherd of the Hills Lutheran Church, 19741 Garrett Hwy., (at Garrett 8 Cinemas), 301-387-0400. Rev. Donald R. Thomas. Wor ser. 9:30 am; SS 10:45 am.

Zion Lutheran Church (LCMS), Accident. Rev. Keith M. Clow, Pastor. SS & Bible Class 9:30 am; Wor. ser 10:30 am.

Christ Luthern Church, 180 Main St. Grantsville. Wor ser 8:30 am (except Easter). Holy Euch. 4/12, 9:30 am.

Evangelical Lutheran Church, 2706 Greenville Rd., Meyersdale. Wor. ser. 11 am, SS 10 am. Holy Euch. 4/12, 11 am [illegible]

St. John's Luthern Church, 104 Union St., Salisbury, PA., Wor ser. 9:45 am, SS 11 am (except Easter), Holy Euch. 4/12, 7:30 pm. Maundy Thurs. Par. Euch., 4/9, 8:30 am.

MENNONITE

Cherry Glade Mennonite Church, 4 mi. E. of Accident on Accident-Bittinger Rd. Barry Maust, Pastor; Titus Beitzel and Danny Tice, Assoc. Pastors. SS 9:30 am, Wor ser. 10:30 am Anthony Lehman, Youth Pastor. SS 9:30 am; Wor. ser. 10:30 am.

Glade Mennonite Church, Accident-Bittinger Rd. & Rock Lodge Rd. Phone 301-245-4285. Pastor Brent Siegrist. SS 9:30 am; Wor. 10:30 am.

Gortner Union Church of the Brethren-Mennonite, Rev. Steven Sauder, Pastor. SS 9:30 am; Wor. ser. 10:30 am.

Maple Glen Mennonite Church, Grantsville. Pastor Phil Moser. SS 9:30 am; Wor. 10:30 am.

Meadow Mountain Mennonite Church, Rt. 495 near Dry Run & Glendale Rd. Duane Frederick, Pastor. SS 9:30 am, Wor ser. 10:30 am.

Oak Grove Mennonite. Pastor Tim Fetterly. On Zehner Rd., 3 mi. W. of Grantsville by Rt. 40. SS 9:30 am; Wor. ser. 10:30 am.

Red Run Mennonite Church, Meyersdale Rd., 301-264-3039. Rev. Carlos Reyes, Pastor. Wor. 10:30 am, SS 9:30 am.

NAZARENE

Church of the Nazarene, Rev. Art Evans, study 301-334-2251, 207 S. 8th St. Oakland. SS 9:45 am; Wor. 10:45 am; Sun. eve. ser. 6 pm; prayer, praise & study Wed. 7 pm.

Kingwood Nazarene Church, 125 Wellsley St., Kingwood, WV. SS 9:45 am; wor. 11 am; Sun. eve. serv. 6 pm; Caravan (Sept.-May) & Bible study Wed. 7 pm.

PENTECOSTAL

Calvary Tabernacle, Accident. Rev. Larry Wallbrown, Pastor. SS, 10 am; Evang. Ser., 6 pm & Wed. 7:30 pm.

Friendsville United Pentecostal Church, Rev. Marshall Bittinger, Pastor. SS 10 am; Evang. ser. 6 pm; Mid-week Wed. 7 pm.

Pentecostal Holiness, Corinth, WV. Revs. Paul and Cathy Snyder, Pastors. SS 10 am; worship 8:30 am, 11 am & 6 pm; Adult Bible study & youth serv. Wed. 7 pm.

PRESBYTERIAN

First United Presbyterian Church, Terra Alta. Donna Lee Shogren, Moderator. Wor. ser. 9:30 am.

Mt. Storm Presbyterian Church, Rev. Paul A. Smith, 304-693-7546. Wor. ser. 9 am; SS 10 a.m.

REFORMED

Grace Reformed Church, Pastor Robert Bonser. 301-334-5635, meets at St. Matthew's Episcopal Church at S. 2nd and Liberty Sts., Oakland for 9:15 am worship.

ROMAN CATHOLIC

St. Anne's Catholic Church, Rt. 40, Grantsville. Mass Sun. 9:30 am.

St. Peter the Apostle Catholic Church, Oakland. Rev. Donald J. Parson. Phone: 301-334-2202. Oakland: Sat. 5:30 pm; Sun., 9:30 am. Lake Mass, McHenry: Sat., 4:00 pm.

SEVENTH-DAY ADVENTIST

Mountaintop Seventh-Day Adventist Church. Between DCL & Oakland, Geoff Starr, Pastor, 301-387-9532. Sat. Sab. Sch. 9:30 am; Wor. Hr. 11 am.

UNITARIAN/UNIVERSALIST

UU Fellowship of Greater Cumberland, 211 S Lee St., Cumberland. Church sch. & serv. 10:45 am Sun.

UNITED BRETHREN

Crellin United Brethren In Christ, Ed Calhoun, Pastor. 301-334-1870. SS 9:45 am; Wor. ser. 10:50 am and 6 pm; Youth Gr. 6 pm Sun; prayer meet & Bible study 7 pm Wednesday.

Underwood United Brethren Church. Marty Wilt, Pastor. 301-387-7109. Wor. ser. 9 am; SS 10:15 am; Sun. Eve. ser. 6:30 pm. Thurs. Bible Study 7 pm.

UNITED CHURCH OF CHRIST

St. John's United Church of Christ, Salisbury, Pa. Wanda Lester, Pastor. 814-662-4281. Wor. Serv. 9:45 am, SS 10:45 am.

Trinity United Church of Christ, New Germany. Wanda Lester, Pastor. 814-662-4281. Wor. 11 am, SS 9:45 am.

UNITED METHODIST

The United Methodist Church, Garrett Highland Charge, Rev. Joe Robinette, Pastor. Phone 301-533-0999. **Crellin**: Wor. ser. 10 am, SS 10:45 am. **White Church**: Wor. ser. 11 am; SS 10 am; **Deer Park**: Wor. ser. 9 am; SS 9:45 am, **Kurtz Chapel**: Sun. Wor. ser. 8 am.

Aurora United Methodist Charge. John Foy, Pastor. **Amboy**: Sun. 9:45 am 1st & 3rd Sun.; 8:30 am 2nd & 4th Sun. **Aurora**: Wor. 11 am 1st, 2nd, 3rd Sun.; 9:45 4th Sun. **Bethel**: 9:45 am 2nd Sun.; 11 am 4th Sun. **Stemple Ridge**: 8:30 am 1st & 3rd Sun.

Bethel United Methodist Church, Mtn. Lake Park. Rev. Richard Hogg Jr., 301-334-4488. Church SS 9:30 am to 10:30 am; Wor ser. 10:45 am w/Nursery (Infant to 5 years).

Bloomington United Methodist Charge: Rev Michael Ludle, Pastor. 301-359-3551. **Mt. Zion**: Wor. 8:30am, SS; 9:45am. **Chestnut Grove**: Wor. 9:45 am; SS 11am. **Bloomington**: Wor. 11am SS 9:45am. Bible studies throughout week.

Cranesville United Methodist Charge. Alan J. Granofsky. **Faith Church**: 304-789-2332. Wor. 10 am; SS 11 am: Bible study Wed. 7:30 pm.

Deep Creek United Methodist Ministries: Rev. R. Samuel Wachter, Pastor, 301-387-6832, Children's Adv. 1st & 3rd Friday 4pm. **Hoyes Church**, Hoyes Rd., Wor. 9 am; SS 10 am; Bible study Tu. 1 pm; UMW 7 pm 1st Th; Children's adv 2nd Tu. 4 pm. **Paradise Church**, Sand Flat Rd. Wor. 10:30 am; SS 11 am.

Friendsville United Methodist Charge. Rev. Sarah Snyder, Pastor, phone 301-746-5251. Sun. Morn. Wor. ser.: **Blooming Rose** 9 am; SS 10 am; **Selbysport** 10 am; SS 9 am, **Friendsville** 11 am; SS 10 am.

Mt. Storm/Bayard Charge. Rev. Mary Radford, Pastor. **Bayard**: SS 10 am; Wor ser. 11:30 am. **Mt. Storm**: Wor. 9:45 am; SS 9 am.

Grantsville United Methodist Charge. Rev William Durst, Pastor, 301-895-5201 or 301-746-7049. **Jennings**: Wor. 9:30 am, SS 10:30 am; Women's meet. 7 pm 2nd Mon. **St. Paul's**: Grantsville. Wor. 10:30 am; SS 9:30 am; UMW, 7:30 pm 3rd Wed. **State Line**: Wor. 8 am; SS 9 am; Women's meet 3rd Mon. 7 pm.

Kitzmiller Mt. Bethel United Methodist. Rev Joyce Anderson, Pastor. Wor. 9:30 am; SS 10:30 am; Bible Study & Prayer meet. Wed. 7 pm.

McHenry United Methodist Church, Rev. Dr. Earnest Watkins, Pastor Mosser & Bumblebee Rds. Parsonage, 301-387-9059. Wor. 11 am; SS 9:45 am Choir practice Wed. 7 pm w/child care. Fellowship dinners monthly. Call for dates of youth ministry events.

Northeast Garrett United Methodist Charge, Rev. Daniell Agnew, Pastor, 301-689-9835. **Emmanuel**: Pocahontas Rd. & Rt. 40. Worship 9:30 am; SS 10:30 am; UMYF 1st Sun. at 6 pm; UMW 2nd Wed. at 7 pm; UMM 7:30 am 2nd Saturday at the Casselman. **Mt. Zion**, Route 40 & Longstretch. SS 9:45 am; Wor. ser 11 am; UMW, 1st Wed. at 7 pm.

Otterbein United Methodist, Swanton. Rev. Joyce Anderson, Pastor. SS 9:45 am, Wor. ser. 11 am; Bible study & prayer meet. 7 pm Thursday.

St. Paul's United Methodist Church, 4th & Oak Sts., Oakland. Rev. T Patrick Kerr, Pastor. Wor. ser. 8:30 and 10:45 am; Childrens SS 9:15 am; Adult SS 9:30 am.

Terra Alta First United Methodist Church, 303 W. State Ave., Rev. Michael Daniels, Pastor. SS 9:45 am; Wor. 11 am.

Terra Alta Wesleyan Church, Rev. Steve White, Pastor. SS 10 am; Worship ser. 11 am & 6 pm; Bible study Wed. 7 pm.

Trinity United Methodist Church, 3rd & State Sts., Terra Alta, WV. Tim Kelley, Pastor. SS 10 am, Wor. 11 am; Eve. Bible study 7 pm; Wed. Bible study 7 pm.

Elk Garden United Methodist Charge, Pastor Melvin Ross Glotfelty, 301-387-6118. **Cross** Church Wor. Ser. 9 am, SS 10 am. **Elk Garden** SS 9:30 am, wor. ser 10:15 am. **Nethken Hill** SS 10 am, wor. ser. 11 am.

© stockphoto.com/dotgrafics

A Mother's Love

There is no emotion comparable to a new mother's as she marvels at miniature perfection and is entranced by shining eyes and tiny toes. If there is imperfection, her love is constant still, for this is her child.

God's love is like a mother's love. He loves us always, even when we are unlovable, because it is His nature to love and we are His children.

Mothers never cease to be mothers, but babies do grow up...and confused. When we are too big to be cradled by our mothers, God is the answer; we can be enfolded in His arms.

Thank God for mothers. Thank God for His eternal love for us, His children.

Sunday	Monday	Tuesday	Wednesday	Thursday	Friday	Saturday
John	Romans	Romans	Romans	Psalm	Deuteronomy	Deuteronomy
21.1-25	12.1-21	13.1-14	14.1-23	33	1.1-18	24.5-22

Scriptures Selected by The American Bible Society

Copyright 2009, Keister Williams Newspaper Services, P. O. Box 8187, Charlottesville, VA 22906, www.kwnews.com

Envy

Envy, is the thirteenth work of the flesh mentioned by Paul in his epistle to the Galatians, and is the translation of the Greek word "phthonos." In contrast to the Greek word "zelos," which can have both a positive and a negative sense, phthonos almost always has a negative sense. Phthonos is the envy which inspired the chief priests to deliver Jesus to Pilate (Mark 15:10); it is often produced by a morbid craving for controversy and disputes about words (1 Timonthy 6:4); it is a prominent characteristic of our behavior prior to becoming true Christians (Titus 3:3); and it is something which we are instructed to put aside (1 Peter 2:1). What distinguishes zelos from phthonos is that zelos is jealousy which desires what someone else has, and thus can have the positive which desires what someone else has, and thus can have the positive connotation of emulation, whereas phthonos is a malicious jealousy which seeks to deprive others of goods which they have and we do not. For instance, the child who imitates his fellow student's good work is exemplifying zelos, whereas the child who sabotages his neighbor's work is exemplifying phthonos. This type of envy often occurs in politics, where false and malicious character assassination is seen as sport, or in higher education, where it is often the motive for attacking someone's research, or even in the church, where we intentionally misrepresent other religions or denominations, thereby slandering them, often without making the effort to find out what they really believe.

So put away all malice and all guile and insincerity and envy and all slander. Like newborn babies, long for the pure spiritual milk, that by it you may grow up in salvation, for you have tasted the kindness of the Lord.

R.S.V. 1 Peter 2:1-3

These firms invite you to a House of Worship each week

LITTLE SANDY'S
Restaurant - Car Wash - Mobile Gas
Rt. 219 and Sand Flat Rd. 301-387-9850

TEAM ONE
"Specialists in Transportation"
12899 Garrett Hwy., Oakland 301-334-9494

FIRST UNITED BANK & TRUST
Oakland – Friendsville – Deep Creek Lake
Mid Towns Plaza – Grantsville

O.C. CLUSS LUMBER CO.
Lumber and Builders' Supplies
12 N. Golf Course Rd., Oakland 301-334-3258

DEEP CREEK PHARMACY
"Your Care is Our Care"
McHenry Plaza, Rt. 219 N 301-387-5300

HUMBERSON HOMES INC.
Quality Homes since 1976
25254 Garrett Hwy., McHenry, MD 301-387-6976 www.humberson.com

NUWAY CLEANERS
Dry Cleaning – Shirt Laundry – Alterations
111 East Center St., Oakland 301-334-2695

PATRIOT
Chrysler – Dodge - Jeep
2499 Md. Hwy., Oakland 301-334-2137

THOMAS TIRES
Tires, Batteries & Accessories
Rt. 39, Oakland 301-334-4547

RIGIDPLY RAFTERS
Roof & Floor Trusses - Building Packages
1283 Joni Miller Rd. Oakland, MD 301-334-3977

BILLY BENDER
CHEVROLET - GEO INC.
Main Street, Grantsville 301-895-5115

GARRETT AUTOMOTIVE
Full Service Foreign, Domestic & Diesel Cars
Rt. 219, Deep Creek Lake 301-387-6148

PETERS FUEL CORPORATION
Wholesale Petroleum Distribution
8 W. Liberty St., Oakland
301-334-2509 • 800-346-2509

JAN FLORIST
"Your home deserves heBest and We Have It"
114 S 2nd St., Oakland 301-334-9404

GLASS UNLIMITED
For All Your Glass Needs
Mountain Lake Park 301-334-3900

Totally Teasin' Salon
Massage at Totally Teasin' with Felicia Trziack
104E. Oak St. (Old Bottling Plant)
301-334-6132 Fax 301-334-1557

M&S STONE QUARRIES INC.
Quarries of Quality Building Stones & Flagstone"
7181 Nat'l. Pike, Grantsville
301-895-5151

DAVID A. BURDOCK FUNERAL HOME PA
21 N. 2nd St., Oakland 301-334-3388

SHIRER'S TIN SHOP
Heating - Air Condition - Accessories
117 E. Oak St., Oakland 301-334-3320

SEAR'S OAKLAND HOMETOWN STORE
& Appliances – Lawn & Garden Hardware
89 Pleasant Hill Rd, Oakland 301-334-9434

APPALACHIAN RAILWAY SERVICES
Mtn. Lake Park, Md 301-334-1888

EMMAUS ROAD CHRISTIAN STORE
Serving All Your Christian Needs
50 Glotfelty Drive., Oakland 301-387-8858

PROUDFOOT'S OAKLAND PHARMACY
106 S. Second Street, Oakland, MD
301-334-3913

SCHROCK FARM EQUIPMENT
Calvin & Earnest Schrock
211 Wes White Road 301-616-0761

Calcium Replacement and Diabetes

Diabetes is a disease in which the body cannot process glucose (sugar) correctly. This leads to high levels of glucose in the bloodstream. This condition is treated with diet, exercise, and medications. The American Diabetes Association recommends that people with diabetes consume 24 grams of dietary fiber each day. Dietary fiber is that portion ol plant foods that aids digestion. Studies have shown that a high dietary fiber intake can also aid in lowering blood glucose and cholesterol levels. Calcium is a mineral that is stored mainly in the bones and teeth. It can also be found in muscles, blood, and bodily fluids. Calcium is essential for proper maintenance of bones and nerve function in the body.

One recent study evaluated 13 people with diabetes who consumed diets containing dietary fiber each day for 12 weeks. At the end of the study, those that consumed the highest amount of dietary fiber, the less calcium they were absorbing from food. Study researchers recommend that diabetics who consume high fiber diets discuss the possible need for calcium supplementation with their health care providers.

"YOUR HEALTH IS OUR BUSINESS"
Gregg's PHARMACY
EPIC Rx
301-334-2197
20 North Third Street, Oakland
Mon.-Sat. 8:30 a.m. to 9 p.m.; Sun. & Holidays 6 to 9 p.m.

TV Pipeline

Last throw for 'Stone': Eli's coming, briefly

By Jay Bobbin
© Zap2it

Q: One of tuy favorite shows is "Eli Stone." Has it been canceled, or will there be more of it in the future? –Gene Hood, Hickory Creek, Texas

A: It's been canceled by ABC, but there still will be a bit more of it, since some episodes still hadn't aired when the Jonny Lee Miller-starring show was pulled from the schedule. The network plans to bring it back for four Saturdays from mid-June to mid-July.

Q: When does the third season of "Mad Men" start? Last I heard, the series creator was in a dust-up about a contract dispute, and Jon Hamm was doing guest shots on "30 Rock." –Stephanie Passman, Seattle

A: Hamm's "30 Rock" stint wouldn't have had anything to do with any "Mad Men" problem; because of the schedule his Emmy-winning AMC series is produced on, with fewer episodes per season than broadcast network shows, he would have been available for the NBC sitcom anyway.

AMC says the drama set in the advertising world will start up anew again in July, and "Mad Men" mentor Matthew Weiner still will be on board as its main creative force, having reached a new two-year agreement with Lionsgate Television in January.

Q: I'm wondering what Dennis Franz has been doing since "NYPD Blue" ended. –David Weissleder, Lake Worth, Fla.

A: Extremely little, from what we've been able to determine. And that's no criticism, since the four-time Emmy winner proved one of series

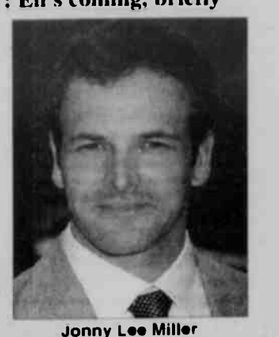

Jonny Lee Miller

television's most consistently reliable performers during his emotionally and physically demanding 12-season run as Detective Andy Sipowicz on the ABC police drama.

In fact, virtually the only post-"NYPD Blue" credit we've been able to track down for Franz is his narration of "Above and Beyond: The Story of Cpl. William T. Perkins, Jr. USMC," a 2006 documentary about a combat photographer who died in the Vietnam War.

Q: Is Jackson Rathbone of "Twilight" any relation to Basil Rathbone? –Angela McHale, Cedar Rapids, Iowa

A: There's no apparent familial link between the current young actor and the veteran performer who was the screen's Sherlock Holmes on many occasions, as well as a co-star of classics including "The Adventures of Robin Hood." That said, Jackson has confessed in interviews that he doesn't know himself whether he's a direct descendant of Basil.

Send questions of general interest via e-mail to tvpipeline@tribune.com. Writers must include their names, cities and states. Personal replies cannot be sent.

Daytime Programs

DAYTIME
MORNING

7:00 (9)(2)(9)(5)The Early Show
(9)(4)Good Morning America
(8)(6)(8)(25)(11)(11)(12)(12)Today
(9)(22)Liberty's Kids (Mon-Thu) Madeline (Fri)
(10)(53)(13) (47) (52) (57) Paid Program
(13)(13)Arthur
(16)(36)Martha Speaka
(22) Changing Your World
(23) The Balancing Act
(24) The Real West (Mon) Civil War Journal (Tue) Modern Marvels (Wed) The Most (Thu) Save Our History (Fri)
(27) SportsCenter (Tue-Fri)
(28) The Final Score
(29) Monk (Mon, Wed-Thu) Law & Order: Criminal Intent (Tue)
(33) SpongeBob SquarePants (Mon, Wed, Fri) Back at the Barnyard (Tue, Thu)
(35) Paid Program (Mon-Wed, Fri) Celebrity Ab Secrets (Thu)
(36) Handy Manny
(37) Third Watch
(38) Saved by the Bell (Mon-Thu) Saved by the Bell: The College Years (Fri)
(39) Sister, Sister
(40) Ben 10: Alien Force
(41) (55) Celebrity Ab Secrets (Mon) Paid Program (Tue-Fri)
(43) Angel
(44) Malcolm in the Middle
(49) Monster Jam (Mon-Thu) All-Star Spotlight (Fri)
(51) Game Trails (Mon) Tracks Across Africa (Tue) Ultimate Hunting (Wed) Trevor Gowdy's Monster Fish (Thu) Legends of Rod and Reel (Fri)
(58) Clean Sweep
(59) Paid Program (Mon-Tue, Thu-Fri) Look Thinner Instantly (Wed)
7:15 (34) Movie (Tue) "Saturday Night Fever"
7:30 (8)(22)(44) (47) (52) (57) Paid Program
(10)(53)Archie's Weird Mysteries (Mon-Thu) Trollz (Fri)
(13)(13)Martha Speaks
(16)(36)Curious George
(22) Believer's Voice of Victory
(23) Get Married
(27) SportsCenter (Mon)
(28) The Final Score
(33) SpongeBob SquarePants (Mon, Wed, Fri) Back at the Barnyard (Tue, Thu)
(35) Life Today With James Robison
(36) Mickey Mouse Clubhouse
(38) Saved by the Bell (Mon-Thu) Saved by the Bell: The College Years (Fri)
(39) Sister, Sister
(40) Johnny Test
(43) Is Colon Detox Hype? (Mon, Wed) Paid Program (Tue, Thu-Fri)
(46) Malcolm in the Middle
(49) All-Star Spotlight (Fri)
(51) Western Extreme (Mon) Adventures Abroad (Tue) Journal of the American Trophy Hunter (Wed) Bass Champs (Thu) Adventure Guides (Fri)
(55) Slimming Jeans (Mon, Thu) Paid Program (Tue) Celebrity Ab Secrets (Wed) Designing Spaces (Fri)
(58) Slimming Jeans (Mon) Paid Program (Tue-Fri)
7:55 (36) Shaun the Sheep
8:00 (8)(22)(35) (44) (47) Paid Program
(10)(53)Paid Program (Mon-Thu) RE/MAX Select Realty Home Show (Fri)
(13)(13)Curious George
(16)(36)Sid the Science Kid
(22) The Beverly Hillbillies
(23) Cybill
(24) Hillbilly: The Real Story (Mon) The Plague (Tue) The Lost Pyramid (Wed) Nazi America: A Secret History (Thu) Patton 360 (Fri)
(27) SportsCenter (Tue-Fri)
(28) The Final Score
(29) Walker, Texas Ranger (Mon, Wed-Thu) Law & Order: Criminal Intent (Tue)
(33) SpongeBob SquarePants (Mon, Wed, Fri) Back at the Barnyard (Tue, Thu)
(34) Movie (Mon) "Lucas"
(36) Special Agent Oso
(37) Crossing Jordan
(38) Saved by the Bell (Mon-Thu) Saved by the Bell: The College Years (Fri)
(39) Sabrina, the Teenage Witch
(40) Pokemon: DP Battle Dimension
(43) Joan of Arcadia (Mon) Dark Angel (Tue) Kindred: The Embraced (Wed) Jeremiah (Thu) The Outer Limits (Fri)
(44) Married... With Children
(45) ER
(46) Movie (Mon) "Basic" (Tue) "Return of the Street Fighter" (Wed) "The Street Fighter's Last Revenge" (Thu) "Sister Street Fighter" (Fri) "A Few Good Men"
(47) Elephants: The Dark Side (Mon) Ultimate Factories (Tue) Police Tech (Thu) Dangerous Encounters With Brady Barr (Fri)
(49) NASCAR Victory Lane (Mon) This Week in NASCAR (Tue) Countdown to All-Star (Wed-Thu) All-Star Spotlight (Fri)
(51) Outdoor America (Mon) Expedition Safari (Tue) Dream Season (Wed) Bass Edge (Thu) Trout Unlimited On the Rise (Fri)
(52) Celebrity Ab Secrets (Mon) Paid Program (Tue-Fri)
(55) Paid Program (Mon-Tue, Fri) Is Colon Detox Hype? (Wed) Look Thinner Instantly (Thu)
(57) Movie (Mon) "Grilled" (Tue) "Double Whammy" (Wed) "The Sasquatch Gang" (Fri) "Martin & Orloff"
(57) MADtv (Thu)
(58) Bringing Home Baby
(63) The Golden Girls
8:15 (24) Movie (Fri) "Harrison's Flowers"
8:30 (8)(22)(23) (44) (47) Paid Program
(10)(53)This Is Your Day
(13)(13)Sid the Science Kid
(16)(36)Super Why!
(22) The Beverly Hillbillies
(23) Cybill
(33) Dora the Explorer
(35) Paid Program (Mon, Wed-Thu) P90X: The Proof (Tue, Fri)
(36) Mickey Mouse Clubhouse
(38) Saved by the Bell (Mon-Thu) Saved by the Bell: The College Years (Fri)
(39) Sabrina, the Teenage Witch
(40) Batman: The Brave and the Bold
(43) All-Star Spotlight (Fri)
(51) Outdoor Adventures (Mon) Mossy Oak Classics (Tue) Scouting for Adventure (Wed) Guide To The Outdoors (Thu) Ultimate Outdoors (Fri)
(52) Paid Program (Mon-Tue, Thu-Fri) Look Thinner Instantly (Wed)
(55) Paid Program (Mon-Wed) Is Colon Detox Hype? (Thu-Fri)
(57) Movie (Thu) "Cheech & Chong Still Smokin'"
(58) Bringing Home Baby
(63) The Golden Girls
8:45 (34) Movie (Thu) "Rio Conchos"
8:55 (38) Happy Monster Band
9:00 (5)(2)Pittsburgh Today Live
(9)(4)(5)(5)Live With Regis and Kelly
(8)(6)(11)(11)(12)(12)Today
(9)(22)(23) Paid Program
(10)(53)Life Today With James Robison
(13)(13)Super Why!
(16)(36)Clifford the Big Red Dog
(22) 7th Heaven
(23) Reba
(24) Patton 360 (Fri)
(27) SportsCenter
(29) JAG (Mon, Wed-Thu) Law & Order: Criminal Intent (Tue)
(29) Movie (Fri) "Freddy vs. Jason"
(30) Newsroom
(33) Dora the Explorer
(35) How It's Made (Mon-Thu) Last One Standing (Fri)
(35) Handy Manny
(37) The Sopranos
(38) The Fresh Prince of Bel-Air
(38) Step by Step
(39) What's New Scooby-Doo?
(42) America's Newsroom
(43) Joan of Arcadia (Mon) Dark Angel (Tue) Kindred: The Embraced (Wed) Jeremiah (Thu) The Outer Limits (Fri)
(44) Married... With Children
(45) Charmed
(47) Lions of Darkness (Mon) Ultimate Factories (Tue) Search for the Ultimate Survivor (Wed) Police Tech (Thu) When Snakes Bite (Fri)
(48) MSNBC News Live
(49) Wind Tunnel With Dave Despain (Mon) Making the Race: 2009 (Tue) My All Star Win (Wed) NASCAR Racing (Fri)
(51) Cabela's Ultimate Adventures (Mon) Keith Warren's Deer Stories (Tue) Outdoor Channel Outfitters (Wed) The Next Generation (Thu) Bass Edge (Fri)
(52) All In the Family
(55) Paid Program (Mon, Wed-Fri) Look Thinner Instantly (Tue)
(58) A Baby Story
(63) The Golden Girls
9:25 (38) Tasty Time With Ze-Fronk
9:30 (8)(22)(38) (51) Paid Program
(10)(53)TMZ
(13)(13)Clifford the Big Red Dog
(16)(36)Sesame Street
(23) Reba
(38) Go, Diego, Go!
(55) How It's Made (Mon-Thu)
(38) Imagination Movers
(38) The Fresh Prince of Bel-Air
(38) Living the Life
(49) A Pup Named Scooby-Doo
(44) Married... With Children
(49) My All Star Win (Wed)
(57) Sanford and Son
(55) Is Colon Detox Hype? (Mon-Tue) Paid Program (Wed-Fri)
(58) A Baby Story
(58) The Golden Girls
9:45 (34) Movie (Tue) "Witness" (Wed) "MacArthur"
10:00 (5)(2)Guiding Light
(9)(4)Rachael Ray
(5)(5)The Martha Stewart Show
(8)(6)Live With Regis and Kelly
(9)(22)The Morning Show With Mike & Juliet
(10)(53)Sex and the City
(11)(11)The Ellen DeGeneres Show
(12)(12)Today
(13)(13)Sesame Street
(27) Matlock
(29) Frasier
(24) Crime Wave: 18 Months of Mayhem (Mon) Hooked: Illegal Drugs and How They Got That Way (Tue) Jurassic Fight Club (Wed) True Crime (Thu) Patton 360 (Fri)
(28) ESPN First Take
(27) SportsCenter
(29) Paid Program
(29) JAG (Mon, Wed-Thu) Law & Order: Criminal Intent (Tue)
(33) Backyardigans
(35) Cash Cab (Mon-Wed) Cash Cab: After Dark (Thu) Last One Standing (Fri)
(38) My Friends Tigger & Pooh
(57) American Justice
(38) Movie (Mon) "Without a Paddle" (Tue) "Bad News Bears" (Wed) "National Security" (Thu) "Underclassman" (Fri) "Legally Blonde 2: Red, White & Blonde"
(38) The 700 Club
(40) Movie (Mon) "Billy & Mandy's Big Boogev Adventure" (Tue) "Scooby-Doo Meets the Boo Brothers" (Wed) "Pokémon the Movie 2000: The Power of One" (Thu) "Tom and Jerry: Shiver Me Whiskers" (Fri) "Scooby-Doo and the Alien Invaders"
(43) Joan of Arcadia (Mon) Dark Angel (Tue) Kindred: The Embraced (Wed) Jeremiah (Thu) The Outer Limits (Fri)
(44) Married... With Children
(45) ER
(46) Movie (Mon) "Basic" (Tue) "Return of the Street Fighter" (Wed) "The Street Fighter's Last Revenge" (Thu) "Sister Street Fighter" (Fri) "A Few Good Men"
(47) Elephants: The Dark Side (Mon) Ultimate Factories (Tue) Police Tech (Thu) Dangerous Encounters With Brady Barr (Fri)
(46) MSNBC News Live
(49) Pinks — All Out (Mon) 25th NASCAR All Star Reunion (Tue) My All Star Win (Wed) NASCAR Smarts Special (Thu)
(51) Archer's Choice (Mon) Hunter's Specialties (Tue) QDMA Quality Whitetails TV (Wed) Buckmaster Classics (Thu) Scouting for Adventure (Fri)
(52) The Jeffersons
(55) Hope & Faith
(57) The Daily Show With Jon Stewart
(55) Jon & Kate Plus 8
(58) Little House on the Prairie
10:15 (38) Movie (Mon) "Big"
10:30 (10)(53)Friends
(16)(36)Dragon Tales
(23) Frasier
(28) (51) Paid Program
(29) The Wonder Pets!
(38) Cash Cab (Mon, Wed-Thu) Cash Cab: After Dark (Tue)
(38) Movie (Mon) "Alice In Wonderland"
(38) Little Einsteins (Tue-Fri)
(44) Married... With Children
(49) My All Star Win (Wed) NASCAR Smarts Special (Thu)
(57) The Jeffersons
(55) Hope & Faith
(57) The Colbert Report
(58) Jon & Kate Plus 8 (Wed-Fri)
11:00 (9)(2)(5)(5)The Price Is Right
(9)(4)The View
(8)(6)The Ellen DeGeneres Show
(8)(22)Cristina's Court
(9)(25)Paid Program
(10)(53)The 700 Club
(11)(11)The Doctors
(12)(12)Rachael Ray
(13)(13)Mister Rogers' Neighborhood
(16)(36)WordWorld
(27) In the Heat of the Night
(29) Will & Grace
(29) The Wrath of God (Tue) Mega Disasters (Wed) Lost Worlds (Thu) Patton 360 (Fri)
(27) SportsCenter
(38) Best Damn Top 50 Special (Mon) Darts (Tue) Sport Science (Wed) World Poker Tour: Season 7 (Thu) ClubWPT.com (Fri)
(29) Movie (Mon) "All About the Benjamins" (Wed) "Barbershop 2: Back In Business" (Thu) "50 First Dates" (Fri) "Final Destination 2"
(29) Law & Order: Criminal Intent (Tue)
(30) Newsroom
(33) Ni Hao, Kai-lan
(34) Movie (Fri) "The Usual Suspects"
(38) Overhaulin' (Mon-Thu) Last One Standing (Fri)
(38) Charlie & Lola (Tue-Fri)
(27) Cold Case Files
(38) Gilmore Girls
(42) Happening Now
(43) Joan of Arcadia (Mon) Dark Angel (Tue) Kindred: The Embraced (Wed) Jeremiah (Thu) The Outer Limits (Fri)
(44) Unsolved Mysteries
(45) Las Vegas
(47) Deadly Dozen (Mon) Critical Situation (Tue) Explorer (Wed) Man-Made (Thu) Death by Dragon (Fri)
(48) MSNBC News Live
(49) Paid Program (Mon-Thu)
(51) Game Chasers (Mon) The Winchooter (Tue) Trout Unlimited On the Rise (Wed) Outdoor Channel Outfitters (Thu) Hunting the Country (Fri)
(52) Good Times
(55) Dharma & Greg
(57) MADtv
(58) What Not to Wear
(63) Little House on the Prairie
11:15 (34) Movie (Thu) "Red Sun"
11:25 (38) Tasty Time With Ze-Fronk (Tue-Fri)
11:30 (8)(22)Cristina's Court
(9)(25)(51) Paid Program
(13)(13)WordWorld
(16)(36)Wunderkind Little Amadeus (Mon) Caillou (Tue) Arthur (Wed) Miffy and Friends (Thu) Peep and the Big Wide World (Fri)
(23) Will & Grace
(38) Olivia
(38) The Wiggles (Tue-Fri)
(40) George of the Jungle (Thu-Fri)
(49) Paid Program (Mon-Thu)
(52) Good Times
(55) Dharma & Greg
11:55 (34) Shaun the Sheep

AFTERNOON

12:00 (2)(2)(4)(4)(9)(5)(9)(5)
(9)(25)(11)(11)(12)(12)News
(8)(22)Maury
(10)(53)Judge Alex
(13)(13)Barney & Friends
(16)(36)Christina Cooks!
(27) Nash Bridges
(29) Desperate Housewives
(23) Extreme Trains (Mon) Barbarians (Tue) Mega Movers (Wed) Organized Crime: A World History (Thu) Patton 360 (Fri)
(28) ESPN First Take
(27) SportsCenter
(28) Inside Pirates Baseball (Mon) English Premier League Soccer (Tue) SportsBeat Rewind (Wed, Fri) Halls of Fame (Thu)
(29) Law & Order: Criminal Intent (Tue)
(35) Dora the Explorer
(35) Rides (Mon-Thu) Last One Standing (Fri)
(38) Movie (Mon) "Beethoven's 2nd" (Tue) "Kim Possible: So the Drama" (Wed) "Pixel Perfect" (Thu) "Quints" (Fri) "A Goofy Movie"
(27) Cold Case Files
(38) Home Improvement
(38) Full House
(46) Tom & Jerry
(43) Joan of Arcadia (Mon) Dark Angel (Tue) Kindred: The Embraced (Wed) Jeremiah (Thu) The Outer Limits (Fri)
(44) Unsolved Mysteries
(45) Las Vegas
(46) Spin City (Mon, Thu) The Bernie Mac Show (Tue-Wed)
(47) The Pirate Code (Mon) Air Emergency (Tue) Explorer (Wed) Crime Scene Science (Thu) Australia's Deadly Dozen (Fri)
(48) MSNBC News Live
(49) SPEED World Challenge (Mon) MotoGP Racing (Tue) NASCAR Racing (Wed, Fri) NASCAR Classics (Thu)
(51) American Birdhunter (Mon) Turkey Call (Tue) Tarpon of Boca (Wed) Memories in the Field (Thu) Strike King Pro Team Journal (Fri)
(57) Gunsmoke (Mon) Extreme Makeover: Home Edition (Tue, Thu-Fri) The Cougar (Wed)
(55) Girlfriends
(57) Comedy Central Presents (Mon) Live at Gotham (Tue) Ray Romano (Wed) David Spade: Take the Hit (Thu) Comic Remix (Fri)
(58) What Not to Wear
(59) Touched by an Angel
12:15 (38) Movie (Tue) "Driving Miss Daisy"
12:30 (9)(2)(9)(5)The Young and the Restless
(9)(4)Access Hollywood
(8)(6)(11)(11)Family Feud
(8)(25)Paid Program
(10)(53)Judge Alex
(13)(12)The Andy Griffith Show
(13)(13)Dragon Tales
(28) Spotlight: Pirates All-Time Team (Mon) SportsBeat Rewind (Wed, Fri) Spotlight (Thu)
(38) Backyardigans
(38) Home Improvement
(38) Full House
(46) Spin City (Mon, Thu) The Bernie Mac Show (Tue-Wed)
(51) The Management Advantage (Mon) Obsession Revealed (Tue) Fishing With Keith Warren (Wed) Higher Ground (Thu) Fish TV (Fri)
(55) Girlfriends
(57) David Cross (Mon) Comedy Central Presents (Wed, Fri)
12:35 (16)(36)Travelscope
12:45 (34) Movie (Mon) "Stir Crazy" (Wed) "Uncommon Valor"
1:00 (8)(4)All My Children
(9)(8)Today
(7)(22)Jerry Springer
(8)(25)(12)(12)Days of our Lives
(10)(53)Divorce Court
(11)(11)Who Wants to Be a Millionaire
(13)(13)It's a Big Big World
(22) WGN Midday News
(28) Desperate Housewives
(28) Modern Marvels
(27) SportsCenter
(28) Spotlight: How Sweet It Is! '71 Pirates (Mon) MLB Baseball (Wed-Fri)
(29) Law & Order: Criminal Intent
(30) Newsroom
(33) Ni Hao, Kai-lan (Mon-Tue, Thu-Fri) Go, Diego, Go! (Wed)
(35) Deadliest Catch (Mon-Tue) Tuna Wranglers (Wed-Thu) Fight Quest (Fri)
(37) CSI: Miami
(38) Home Improvement
(38) Sister, Sister
(40) Courage the Cowardly Dog
(42) The Live Desk
(43) Joan of Arcadia (Mon) Dark Angel (Tue) Kindred: The Embraced (Wed) Jeremiah (Thu) The Outer Limits (Fri)
(44) Unsolved Mysteries
(45) Without a Trace
(46) That '70s Show (Mon) The Bernie Mac Show (Tue, Thu) Spin City (Wed) Malcolm in the Middle (Fri)
(47) Lost on the Atlantic (Mon) Seconds From Disaster (Tue) Explorer (Wed) Hi-Tech Prison (Thu) Curse of the Tasmanian Devil (Fri)
(48) MSNBC News Live
(49) AMA Pro Prime Time (Mon) National Arenacross Series Racing (Tue)
(51) Get in the Game (Mon) Bow Madness (Tue) Classic Patterns (Wed) The Best of the West (Thu) Bass Pro Shops Fishing (Fri)
(52) Gunsmoke (Mon) The Beverly Hillbillies (Tue-Fri)
(55) Rich Bride, Poor Bride (Mon) Secret Lives of Women (Tue) Girlfriends (Wed) Little Miss Perfect (Thu)
(55) Movie (Fri) "She-Devil"
(57) Comedy Central Presents (Mon-Tue, Fri) Kyle Cease: Weirder, Blacker, Dimpier. (Wed) Pulp Comics (Thu)
(58) A Baby Story
(58) 7th Heaven (Mon-Thu) Seventh Inning Stretch (Fri)
1:02 (16)(36)Last of the Summer Wine
1:30 (2)(2)(5)(5)The Bold and the Beautiful
(10)(53)Divorce Court
(11)(11)Family Feud
(13)(13)Mister Rogers' Neighborhood
(29) LPGA Tour Golf (Fri)
(35) Max & Ruby (Mon, Fri) Wow! Wow! Wubbzy! (Tue-Thu)
(34) Movie (Fri) "Running Scared"
(35) The Suite Life of Zack & Cody (Tue, Fri)
(38) Home Improvement
(38) Sister, Sister
(43) Ed, Edd n Eddy (Mon) The Secret Saturdays (Tue) The Grim Adventures of Billy and Mandy (Wed) Camp Lazlo (Thu) The League of Super Evil (Fri)
(46) That '70s Show (Mon) The Bernie Mac Show (Tue, Thu) Spin City (Wed) Malcolm in the Middle (Fri)
(51) Northwest Hunter (Mon) Ted Nugent's Spirit of the Wild (Tue) The Next Generation (Wed) Outdoor America (Thu) Familiar Waters (Fri)
(52) The Beverly Hillbillies (Tue-Fri)
(55) Girlfriends (Wed)
(57) Comic Remix (Mon-Tue) Comedy Central Presents (Thu) Premium Blend (Fri)
(58) A Baby Story
1:33 (16)(36)Keeping Up Appearances
1:35 (38) The Suite Life of Zack & Cody (Mon, Thu)
1:40 (38) As the Bell Rings (Wed)
1:45 (34) Movie (Thu) "Death Wish"
(38) Phineas and Ferb (Wed)
2:00 (8)(2)(8)(5)As the World Turns
(9)(4)One Life to Live
(9)(6)Days of our Lives
(9)(22)The Steve Wilkos Show
(8)(25)The Martha Stewart Show
(10)(53)Judge Joe Brown
(11)(11)Today
(12)(12)The Doctors
(13)(13)Caillou
(22) Bewitched (Mon-Thu) MLB Baseball (Fri)
(23) Desperate Housewives
(24) Hillbilly: The Real Story (Mon) The Plague (Tue) The Lost Pyramid (Wed) Nazi America: A Secret History (Thu) Patton 360 (Fri)
(28) Best of Mike and Mike in the Morning (Mon-Thu)
(27) SportsCenter
(28) In My Own Words (Tue)
(29) Law & Order: Criminal Intent
(33) SpongeBob SquarePants
(35) The FBI Files (Mon-Thu) Fight Quest (Fri)
(38) The Suite Life of Zack & Cody
(27) Crossing Jordan
(38) Just Shoot Me
(38) Sabrina, the Teenage Witch
(40) Ed, Edd n Eddy (Mon) The Secret Saturdays (Tue) The Grim Adventures of Billy and Mandy (Wed) Camp Lazlo (Thu) The League of Super Evil (Fri)
(43) Joan of Arcadia (Mon) Dark Angel (Tue) Kindred: The Embraced (Wed) Jeremiah (Thu) The Outer Limits (Fri)
(44) Unsolved Mysteries
(45) Law & Order
(46) The Bernie Mac Show (Mon, Fri) Malcolm in the Middle (Tue, Thu) That '70s Show (Wed)
(47) Dog Whisperer
(48) MSNBC News Live
(49) FIM Racing (Tue)
(51) Eastman's Hunting TV (Mon) Hunting With Keith Warren (Tue) Tracks Across Africa (Wed) QDMA Quality Whitetails TV (Thu) Steve's Outdoor Adventures (Fri)
(52) Bonanza (Mon) Gunsmoke (Tue-Fri)
(55) Rich Bride, Poor Bride (Mon) Secret Lives of Women (Tue) I Want to Save Your Life (Wed) Little Miss Perfect (Thu)
(57) The Daily Show With Jon Stewart
(58) A Baby Story
(58) 7th Heaven
2:03 (16)(36)As Time Goes By
2:30 (10)(53)Judge Joe Brown
(13)(13)Reading Rainbow
(22) Bewitched (Mon-Thu)
(29) 1st and 10 (Mon)
(29) Endless Golf (Tue)
(23) The Fairly OddParents
(34) Movie (Tue) "Rudy"
(35) The Suite Life of Zack & Cody
(38) Just Shoot Me
(39) Sabrina, the Teenage Witch
(40) Ben 10
(46) The Bernie Mac Show (Mon, Fri) Malcolm in the Middle (Tue, Thu) That '70s Show (Wed)
(51) Gold Prospecting (Mon) Inside Outdoors (Tue) Mathews TV (Wed) Whitetail Freaks (Thu) The Wild Outdoors (Fri)
(38) I Want to Save Your Life (Wed)
(57) The Colbert Report
(38) A Baby Story
2:34 (16)(36)Are You Being Served?
2:45 (34) Movie (Mon) "The Toy"
3:00 (2)(2)(8)(6)(8)(25)(12)(12)Dr. Phil
(9)(4)General Hospital
(8)(5)Guiding Light
(8)(22)The Tyra Banks Show
(10)(53)Jerry Springer
(11)(11)Days of our Lives
(13)(13)Fetch! With Ruff Ruffman (Mon-Thu) The Electric Company (Fri)
(22) I Dream of Jeannie (Mon-Thu)
(23) Wife Swap
(34) Patton 360 (Fri)
(38) UEFA Champions League Highlights (Mon) 1st and 10 (Tue-Thu)
(27) Outside the Lines First Report
(38) Ms. Fitness USA '09 (Mon) Inside GOLF Magazine (Tue) The Fisherman's Handbook (Wed) Darts (Thu) Best Damn Top 50 Special (Fri)
(29) Law & Order: Special Victims Unit (Mon, Wed-Fri) Law & Order: Criminal Intent (Tue)
(30) Newsroom
(33) SpongeBob SquarePants (Mon, Fri) iCarly (Tue) The Fairly OddParents (Wed) Drake & Josh (Thu)
(38) A Haunting (Mon-Thu) Fight Quest (Fri)
(38) Wizards of Waverly Place (Mon) The Suite Life of Zack & Cody (Tue) Phineas and Ferb (Wed) The Suite Life on Deck (Thu) Hannah Montana (Fri)
(27) The Sopranos
(38) Yes, Dear
(38) Full House
(49) Chowder (Mon, Fri) The Marvelous Misadventures of Flapjack (Tue, Thu) The League of Super Evil (Wed)
(47) Studio B With Shepard Smith
(49) Joan of Arcadia (Mon) Dark Angel (Tue) Kindred: The Embraced (Wed) Jeremiah (Thu) The Outer Limits (Fri)
(44) CSI: NY
(49) Law & Order
(46) Malcolm in the Middle (Mon, Wed, Fri) That '70s Show (Tue) The Bernie Mac Show (Thu)
(47) Dog Whisperer
(48) MSNBC News Live
(49) Car Crazy (Mon) My Classic Car (Tue) Two Guys Garage (Wed) NASCAR Racing (Thu) NASCAR Live (Fri)
(51) Gold Fever (Mon) Dream Season (Tue) Shooting Gallery (Wed) Beyond the Hunt (Thu) American Hunter (Fri)
(52) Bonanza (Mon) Gunsmoke (Tue-Fri)
(55) Rich Bride, Poor Bride (Mon) Secret Lives of Women (Tue) I Want to Save Your Life (Wed) Little Miss Perfect (Thu)
(55) Movie (Fri) "It Could Happen to You"
(57) Scrubs
(58) Mystery Diagnosis
(63) Matlock (Mon, Wed-Fri) Americana Feeding Americans (Tue)
3:05 (16)(36)Ballykissangel
3:15 (34) Movie (Wed) "Missing In Action"
3:30 (13)(13)Cyberchase
(29) I Dream of Jeannie (Mon-Thu)
(28) 2008 World's Strongest Man Competition (Tue-Thu) Best of Mike and Mike in the Morning (Fri)
(29) College Football Live
(28) Best Damn Top 50 Special (Tue) Big Game Fishing the World (Wed)
(38) SpongeBob SquarePants (Mon, Fri) iCarly (Tue) The Fairly OddParents (Wed) Drake & Josh (Thu)
(38) Wizards of Waverly Place (Mon) The Suite Life of Zack & Cody (Tue) Phineas and Ferb (Wed) The Suite Life on Deck (Thu) Hannah Montana (Fri)
(38) Yes, Dear
(29) Full House
(49) Chowder (Mon, Fri) The Marvelous Misadventures of Flapjack (Tue, Thu) The League of Super Evil (Wed)
(46) Malcolm in the Middle (Mon, Wed, Fri) That '70s Show (Tue) The Bernie Mac Show (Thu)
(49) Truck U (Mon-Wed) NASCAR Racing (Fri)
(51) Easton Bowhunting TV (Tue) Shooting Gallery (Wed) Ultimate Hunting (Thu) Realtree Outdoors (Fri)
(55) I Want to Save Your Life (Wed)
(57) Movie (Mon) "Blue Collar Comedy Tour: One for the Road"
(52) Scrubs (Tue-Fri)
3:45 (34) Movie (Thu) "Death Wish 3"
4:00 (9)(2)News
(9)(4)(9)(25)(12)(12)Oprah Winfrey
(9)(5)Judge Joe Brown
(9)(6)(11)(11)Judge Judy
(9)(22)The Bonnie Hunt Show
(16)(36)Maury
(13)(13)Arthur
(16)(36)Cyberchase
(22) The Cosby Show (Mon-Thu)
(23) Wife Swap
(34) Crime Wave: 18 Months of Mayhem (Mon) Hooked: Illegal Drugs and How They Got That Way (Tue) Jurassic Fight Club (Wed) True Crime (Thu) Patton 360 (Fri)
(28) Outside the Lines First Report (Mon-Thu) 1st and 10 (Fri)
(27) NFL Live
(29) Bidding Wars (Mon) Best Damn Top 50 Special (Tue) ClubWPT.com (Wed) Sport Science (Thu) World Poker Tour: Season 7 (Fri)
(29) Law & Order: Special Victims Unit (Mon, Wed-Fri) Law & Order: Criminal Intent (Tue)
(38) The Situation Room With Wolf Blitzer
(38) SpongeBob SquarePants (Mon, Fri) iCarly (Tue) The Fairly OddParents (Wed) Drake & Josh (Thu)
(34) Movie (Fri) "48 HRS."
(38) Deadliest Job in the World (Mon) Tuna Wranglers (Tue-Wed) America's Deadliest Season: Alaskan Crab Fishing (Thu) Deadliest Catch (Fri)
(38) Wizards of Waverly Place (Mon) The Suite Life of Zack & Cody (Tue) Phineas and Ferb (Wed) The Suite Life on Deck (Thu) Hannah Montana (Fri)
(57) American Justice
(38) The King of Queens
(38) What I Like About You
(40) Batman: The Brave and the Bold
(42) Your World With Neil Cavuto
(43) Lost (Mon-Thu) Ripley's Believe It or Not! (Fri)
(44) CSI: NY
(48) Charmed
(46) The Bernie Mac Show (Mon, Wed, Fri) That '70s Show (Thu)
(46) Movie (Tue) "Gridiron Gang"
(47) Hooked: Caught Bare-Handed (Mon) National Geographic's Most Daring Moments (Tue) Final Report (Wed) Man-Made (Thu) Dog Whisperer (Fri)
(48) MSNBC News Live
(49) Chop Cut Rebuild (Mon-Wed) Making the Race: 2009 (Thu)
(50) Ride to Adventure (Mon) Truth About Hunting (Tue) Cowboys (Wed) Step Outside (Thu) Jim Shockey's Hunting Adventure (Fri)
(52) Bonanza
(55) Rich Bride, Poor Bride (Mon) Secret Lives of Women (Tue) I Want to Save Your Life (Wed) Little Miss Perfect (Thu)
(57) Comedy Central Presents (Tue-Fri)
(58) Little People, Big World
(63) Matlock
4:30 (9)(5)(9)(6)(11)(11)Judge Judy
(13)(13)(16)(36)WordGirl
(27) The Cosby Show (Mon-Thu)
(28) College Football Live (Mon-Thu) Outside the Lines First Report (Fri)
(27) Jim Rome is Burning
(38) Inside Drag Racing (Mon)
(38) SpongeBob SquarePants (Mon, Fri) iCarly (Tue) The Fairly OddParents (Wed) Drake & Josh (Thu)
(38) Wizards of Waverly Place (Mon) The Suite Life of Zack & Cody (Tue) Phineas and Ferb (Wed) The Suite Life on Deck (Thu) Hannah Montana (Fri)
(38) The King of Queens
(38) What I Like About You
(49) Johnny Test
(43) Star Trek: Enterprise (Fri)
(46) The Bernie Mac Show (Mon, Fri) That '70s Show (Wed-Thu)
(49) On the Edge (Mon-Wed)
(51) Lucas Oil Unleashed (Mon) Jim Zumbo Outdoors (Tue) Shooting USA (Wed) Beyond the Lodge (Thu) The Crush With Lee and Tiffany (Fri)
(55) I Want to Save Your Life (Wed)
(57) Movie (Tue) "The Sasquatch Gang" (Thu) "Martin & Orloff" (Fri) "House Party"
(57) Comedy Central Presents (Wed)
(58) Little People, Big World
5:00 (9)(2)(4)(4)(5)(5)
(9)(25)(11)(11)(12)(12)News
(2)(5)NewsChannel 5 at 5
(8)(22)Friends
(10)(53)Deal or No Deal
(12)(13)(16)(36)Worldfocus
(27) Scrubs (Mon-Thu)
(29) Cook Yourself Thin
(29) The Wrath of God (Tue) Mega Disasters (Wed) Lost Worlds (Thu) Patton 360 (Fri)
(38) NASCAR Now (Mon-Thu) College Football Live (Fri)
(27) Around the Horn
(38) World Poker Tour: Season 7 (Mon, Wed) ClubWPT.com (Tue) Best Damn Top 50 Special (Thu) Sport Science (Fri)
(29) NCIS
(29) SpongeBob SquarePants
(34) Movie (Mon) "Hook" (Tue) "The Rookie"
(38) Cash Cab (Mon, Wed-Fri) Cash Cab: After Dark (Tue)
(38) Wizards of Waverly Place (Mon) The Suite Life of Zack & Cody (Tue) Phineas and Ferb (Wed) The Suite Life on Deck (Thu) Hannah Montana (Fri)
(57) Cold Case Files
(38) Everybody Loves Raymond
(38) Gilmore Girls
(43) Ben 10 (Mon) The League of Super Evil (Tue) Batman: The Brave and the Bold (Wed, Fri) Johnny Test (Thu)
(42) Glenn Beck
(43) Star Trek: Enterprise (Mon-Thu)
(44) CSI: NY
(48) Charmed
(46) That '70s Show (Mon, Wed, Fri)
(46) Movie (Thu) "A Few Good Men"
(47) Fishzilla: Snakehead Invasion (Mon) Taboo (Tue) Blood and Crips: L.A. Gangs (Wed) Known Universe (Thu) Dog Whisperer (Fri)
(48) Hardball
(49) Monster Jam World Finale (Mon) Monster Jam (Tue-Wed) 25th NASCAR All Star Reunion (Thu) NASCAR Racing (Fri)
(51) Lucas Oil Unleashed (Mon) Hunting the Country (Tue) Sighting In With Shooting USA (Wed) Bone Collector (Thu) Savage Wild (Fri)
(52) Bonanza
(55) The Golden Girls
(52) Movie (Wed) "Cheech & Chong Still Smokin'"
(38) J

Your TV Channel	Sudden Link	Comcast	Somerfield / QCOL, Inc.
2	KDKA Pittsburgh (CBS)	KDKA-2 (CBS)	KDKA Pittsburgh (CBS)
3	WGCT.TV—We're Garrett County Television	(Info)	TNT
4	WTAE Pittsburgh (ABC)	WTAE-4 (ABC)	WTAE Pittsburgh (ABC)
5	WDTV Weston (CBS)	WCWB-22 WB	ESPN
6	C-SPAN2	WJAC-6 (NBC)	WJAC Johnstown (NBC)
7	WPMY-MNT	TV Guide	CNN
8	WHAG Hagerstown (NBC)	WGN	WWCP Johnstown (FOX)
9	Trinity Broadcasting Network	WWCP-8 (FOX)	ABC FAM
10	WPGH Pittsburgh (FOX)	WQPT36 (PBS)	Spike TV
11	WPXI Pittsburgh (NBC)	WPXI-11 (NBC)	WPXI Pittsburgh (NBC)
12	WBOY Clarksburg (NBC)	WNPA-19(UPN)	TBS
13	WQED Pittsburgh (IND)	WQED-13(PBS)	WQED Pittsburgh (PBS)
14	WPCB Greensburg (IND)	OVC	Discovery Channel
15	Home Shopping Network	WPCB-40 (IND)	Disney Channel
16	WGPT Oakland (PBS)	Headline News	Arts & Entertainment
17	WPCW CW	HBO	PAX
18	The Weather Channel	Trinity	USA Network
19	TV Guide Channel	Shop NBC	ESPN2
20	Celebrity Shopping Network	Hallmark	CMT
21			Food Network
22	WGN (Chicago) (IND)		WGPT Oakland (PBS)
23	Lifetime Television	HSN	WPCB (Wall, PA IND)
24	The History Channel	EWTN	Outdoor Channel
25	ESPN Classic	CSPAN	C-SPAN
26	ESPN2	CSPAN	Turner Classic Movies
27	ESPN (All Sports Network)		The Learning Channel
28	Fox Sports Pittsburgh	PIN	Nickelodeon
29	USA	Lifetime	Lifetime Network
30	CNN (Cable News Network)	Arts & Entertainment	CNBC
31	CNN Headline News		Local Information Chan.
32	Great American Country	CNN	OVC Shopping Channel
33	Nickelodeon	Fox News Channel	Trinity Broadcasting
34	American Movie Classics	TBS	VH-1
35	The Discovery Channel	ESPN	Great American Country
36	Disney	ESPN2	Fox Sports Pittsburgh
37	Arts & Entertainment	Fox Sports Pittsburgh	Game Show Network
38	TBS Superstation	TNT	Cartoon Network
39	ABC Family	FX	SciFi
40	Cartoon Network	Animal Planet	The Weather Channel
41	CNBC	Disney	History Channel
42	Fox News Channel	Nickelodeon	TV Land
43	Sci-Fi	History	WNPA (Johnstown UPN)
44	Spike TV	MSNBC	Home Shopping
45	TNT	CNBC	Outdoor Life Channel
46	FX	Country Music TV	Home & Garden
47	National Geographic	Food Network	FX Network
48	MSNBC	VH-1	TV Guide Channel
49	Speed Channel	MTV	Speed Channel
50	Game Show Network	Weather Channel	FOX News Channel
51	The Outdoor Channel	Comedy Central	
52	TV Land	Learning Channel	
53	SoapNet	Discovery Channel	
54	The Golf Channel	Sci-Fi	
55	WE Womens Entertainment	USA	
56	HGTV	E!	
57	Comedy Central	Bravo	
58	The Learning Channel	HGTV	
59		Oxygen	
60		TV Land	
61		Cartoon Network	
62		Travel Channel	
63		AMC	
64		Court TV	
65	MTV	Inspiration	
66	CMT	Family Channel	
67	VH-1	PAXNET	
68	Hallmark Channel	Speed Channel	
69	Animal Planet	Outdoor Channel	
70	Food Network	Spike	Golf (QCOL only)
71	C-SPAN		
98		VH1	WCWB Pittsburgh 22
99		Showtime	

SATURDAY MORNING — MAY 9, 2009

	6 AM	6:30	7 AM	7:30	8 AM	8:30	9 AM	9:30	10 AM	10:30	11 AM	11:30	12 PM
CBS 2 5 7	(2)News (N) (5)Wild America (In Stereo) (El)	(5)Outdoorsman With Buck McNeely	(5)Cake "A Cake Walk" Miracle worries about Cake.	(5)Horseland Newborn twins incite jealousy. (In Stereo) (El)	(2)The Early Show (N) (5)Dino Squad	(5)Sushi Pack (In Stereo) (El)	(5)The Early Show (N) (In Stereo)		(2)Dino Squad Mutant worm-a-saurs.	(2)Sushi Pack (In Stereo) (El)	(2)Hometown High Q (5)Strawberry Shortcake	(2)Hometown (5)Care Bears: Adventures	(2)Paid Program (5)Apex
WTAE 7	News (N)		Good Morning America (N)		News (N)				That's So Raven (El)	That's So Raven "Sister Act"	Hannah Montana (El)	The Suite Life of Zack & Cody	News (N)
NBC 6 6 25 14 8 19 12	(6)Leeza Gibbons (8)Garden Trav (11)News (12)House	(5)(12)Paid Program (8)P. Allen Smith Gardens Garden-related gifts.	(6)(8)(12)Today (N) (In Stereo) (11)News (N)				(6)Paid Program (8)VeggieTales (El) (12)Decision Makers	(8)Paid Program (8)3-2-1 Penguins (12)Home Showcase	(6)(8)(12)VeggieTales (El) (8)Turbo Dogs (In Stereo) (El)	(8)(11)(12)3-2-1 Penguins (In Stereo) (El) (8)Babar (In Stereo)	(8)(11)(12)Turbo Dogs (In Stereo) (El) (8)Zula Patrol (In Stereo) (El)	(6)(11)(12)Babar (In Stereo) (8)My Friend Rabbit (In Stereo) (El)	(6)(11)(12)Zula Patrol (8)Outdoorsman With Buck McNeely
MNT 7 22	Paid Program	Paid Program	Madeline Toy factory.	Animal Exploration	Paid Program	Paid Program	Paid Program	Paid Program	Paid Program	Paid Program	Paid Program	Against the Grain	George Lopez
FOX 10 53	Paid Program	Paid Program	Trollz (El)	Wild America	Paid Program	Paid Program	Paid Program	Paid Program	Weekend	Weekend	Weekend	Weekend	This Week in Baseball
PBS 12 13	Off Q (In Stereo)	NOW on PBS	Wealth-Track	Washington Week	Moneytrack (In Stereo)	To the Contrary	McLaughlin Group	Religion-Ethics	OED Cooks (In Stereo)	Steel City Chefs	Martin Yan	Lidia's Italy (In Stereo)	Ciao Italia (In Stereo)
PBS 16 34	Love of Quilting	Last Lecture: Really Achieving Your Childhood Dreams With-Randy Pausch				You: Steps for Extending Your Warranty With Dr. Michael Rolzen			Play Piano In a Flash Easy way to learn how to play the piano. (In Stereo)				Eatin' Crabcakes
WGN 27	Paid Program	Paid Program	Paid Program	People to People	Paid Program	Paid Program	Paid Program	Paid Program	Paid Program	Paid Program	Paid Program	Paid Program	Hollywood & Dine
LIFE 33	Paid Program	Paid Program	Paid Program	Paid Program	Paid Program	Paid Program	Paid Program	Paid Program	Paid Program	Paid Program	"My Daughter's Secret" (2007, Drama) Jennifer Grant, Nina Dobrev.		
HIST 34	History IQ	Vietnam: The War	Heavy Metal "Hitler's Vengeance Weapons"		American Eats "Beer Beer.		Wild Weet Tech "Massacres II"		The Universe "Parallel Universes"		Ancient Discoveries "Ancient Tank Tech"		Patton 360
ESPN2 36	Spanish Fly	Fishing	Fishing Adventurer	Bill C. Moore	A Day on the Lake	Fishing Show	Bassmasters Smith Mountain Lake, Va. (N)		NASCAR Now (Live)		Baseball Tonight		College Lacrosse
ESPN 27	SportsCentar		SportsCenter		SportsCenter		SportsCenter		SportsCenter (Live)				Series of Poker
FSP 23	World Poker Tour: Season 7		Sport Science		Best Damn 50	Paid Program	Paid Program	Paid Program	Paid Program	SportsBest Rewind	Inside GOLF	Endless Golf (N)	Inside-Pirates
USA 25	Law & Order: Special Victims Unit "Impulsive"		Paid Program	Slim In 6	Paid Program	Paid Program	Law & Order: Criminal Intent "Identity Crisis"		In Plain Sight "A Stand-Up Triple"		"Blue Crush" (2002) A young woman prepares for a big surfing contest.		
CNN 30	CNN Saturday Morning			House Call	CNN Saturday Morning		Your Bottom Line		Newsroom		Newsroom		Newsroom
NICK 38	All Grown Up	Danny Phantom	Jimmy Neutron	Jimmy Neutron	OddParents	OddParents	Sponge-Bob	Sponge-Bob	The Penguins	Back at the Barnyard	The Mighty B!	Sponge-Bob	Sponge-Bob
AMC 34	Movie: ★★★ "Flaming Star" (1960) Cont'd		★★½ "Backlash" (1956) Richard Widmark. The hunt is on for the gold-rich survivor of an ambush.				★½ "Blood on the Arrow" (1964) Dale Robertson. A trader's wife cares for the survivor of an Indian attack.		★★½ "Red Sun" (1972, Western) Charles Bronson. Premiere.				
TDC 35	Paid Program	Colon Detox	Paid Program	Paid Program	Paid Program	Ten Minute Trainer	Stinkers! Ten Smelliest Animals		Dirty Jobs Hawaiian pharmaceutical plant.		Out of the Wild: The Alaska Experiment		Survivorman
DISN 16	The Wiggles	Special Agent Oso	Mickey Mouse	Mickey Mouse	Imag. Movers	Imag. Movers	Mickey Mouse	Mickey Mouse	Imag. Movers	Imag. Movers	Phineas and Ferb	Phineas and Ferb	"Chicken Little"
A&E 37	Paid Program	Internet Millions	Biography "Ted Bundy" Serial killer Ted Bundy.		Sell This House!	Sell This House!	Sell This House!	Sell This House!	Sell This House!	Sell This House!	Flip This House An intern is recruited.		Flip This House
TBS 39	Worst Drivers	Married... With	Steve Harvey	Steve Harvey	Steve Harvey	★★ "Poseidon" (2006, Adventure) (PA) Josh Lucas. A luxury liner capsizes in the North Atlantic.			★★½ "Out of Time" (2003) Denzel Washington. A police chief is accused of setting a deadly arson.				
FAM 38	Paid Program	Paid Program	Step by Step	Step by Step	Sabrina-Witch	Sabrina-Witch	Full House (In Stereo)	Full House (In Stereo)	My Wife and Kids	My Wife and Kids	My Wife and Kids	That '70s Show	That '70s Show
TOON 40	The Mr. Men Show	Tom & Jerry		George of the Jungle	Transformers	The Secret Saturdays	Pokemon Galac	Star Wars Clo.	Ben 10: Alien Force	Batman: Brave	Bakugan (N)	League-Evil	Ben 10: Alien Force
FNC 42	The O'Reilly Factor		Fox and Friends Saturday						Bulls and Beers	Cavuto on Business	Forbes on FOX (N)	Cashin' In (N)	America's News HQ
SCIFI 43	Paid Program	Paid Program	Paid Program	Paid Program	Foreclosure Profits	Slim In 6	"Children of the Corn IV: The Gathering" (1996) A mysterious boy assembles a horde of deadly youths.				"Children of the Corn V: Fields of Terror" (1998, Horror) Stacy Galina.		
SPIKE 44	Paid Program	Paid Program	Paid Program	Paid Program	Paid Program	Paid Program	TNA Wrestling (In Stereo)				Horsepower TV	MuscleCar (In Stereo)	Trucks! (In Stereo)
TNT 45	Angel "Not Fade Away" (In Stereo)		Angel "City Of" (In Stereo)		Law & Order "Rage" (In Stereo)		Law & Order "Possession" (In Stereo)		Law & Order "Rebels" (In Stereo)		Law & Order "Savior" (In Stereo)		★★ "Aeon Flux"
FX 46	Hip Hop Abs	Paid Program	Spin City (In Stereo)	★★★ "Joy Ride" (2001, Suspense) Steve Zahn. Two brothers incur the wrath of a psychotic truck driver.			"Truth In 24" (2008, Documentary) The Audi team competes in a 24-hour race in Le Mans, France.				★★★½ "Crash" (2004, Drama) Sandra Bullock.		
NGEO 47	P90X: The Proof	Paid Program	Hak Club	Paid Program	Paid Program	Paid Program	Hooked: Man vs. Fish Mammoth fish catches.		Fishzilla: Snakehead Invasion		Hooked on Bass		Hook-Monster
MSNBC 44	Headliners & Legends		MSNBC News Live		MSNBC News Live		MSNBC News Live		MSNBC News Live		MSNBC News Live		Documentary
SPEED 49	Paid Program	Paid Program	MotorWeek "Kia Soul"	Amer. Thunder	Formula One Racing: Spanish Grand Pnx – Qualifying. Catalunya, Spain.		Hot Rod TV		Geerz (N)	Two Guys Garage	Trackside At... From Darlington, S.C.		KONI
OUTDR 51	Gold Fever		Strike Zone	Tarpon of Boca	Adventure Guides	Familiar Waters	Trout Unlimited	Big Water Adventures	Fishing	Bill Dance Saltwater	Trevor Gowdy	Spanish Fly	Gold Fever
TVL 57	★★★ "Patriot Games" (1992, Suspense) Harrison Ford, Anne Archer. A former CIA agent is stalked by a vengeful IRA terrorist.				The Cougar Darkest secrets.		The Brady Bunch	The Brady Bunch	The Brady Bunch	The Brady Bunch	Leave It to Beaver	Leave It to Beaver	Leave It to Beaver
WE 35	Paid Program	Paid Program	Paid Program	Slimming Jeans	Thin Instantly	Paid Program	Paid Program	Slim In 6	The Locator	The Locator	I Want to Save	★★½ "For Keeps" (1988, Drama) Molly Ringwald.	
COM 59	Paid Program	Paid Program	Daily Show	Daily Show	Daily Show	Daily Show	★★ "Cheech & Chong's Nice Dreams" (1981) Two drug dealers use an ice cream truck as a cover.				Com.-Presents	Com.-Presents	Com.-Presents
TLC 58	Paid Program	Paid Program	Designing Spaces	Paid Program	Ten Minute Trainer	Paid Program	Property Ladder (In Stereo)		Property Ladder Anthony's first flip.		Property Ladder Frat brothers fix up houses.		Home Made
HALL 69	The Golden Girls	The Golden Girls	The Golden Girls	The Golden Girls	The Golden Girls	The Golden Girls	★★ "Tom and Huck" (1995, Adventure) Tom Sawyer and Huck Finn witness an undertaker's murder.				★★ "The Adventures of Huck Finn" (1993, Comedy-Drama) Elijah Wood.		

SATURDAY AFTERNOON — MAY 9, 2009

	12:30	1 PM	1:30	2 PM	2:30	3 PM	3:30	4 PM	4:30	5 PM	5:30	6 PM	6:30
CBS 2 5	(2)Paid Program (5)Apex	(2)Paid Program (5)Apex	(2)Paid Program (5)Apex	Women's College Gymnastics: NCAA Championship. Lincoln, Neb.				Bowling: Clash of Champions. Reno, Nev.				(2)News (5)NewsChannel 5 Weekend Edition	CBS Evening News (In Stereo)
WTAE 7	At the Movies (In Stereo)	NAB DTV	Paid Program	Paid Program	Paid Program	Ron Hazelton	Beautiful Homes-Estates	Paid Program	Paid Program	Wipeout (In Stereo)		News	Wrld News Sat
NBC 6 6 25 11 8 12 12	(6)(11)(12)My Friend Rabbit (In Stereo) (El) (8)Paid Program	(6)Paid Prog. (8)Frm. Woodlots (11)Veggie (12)Day Marketing	(6)(11)(12)Paid Program	PGA Tour Golf: The Players Championship – Third Round. From Ponte Vedra Beach, Fla. (In Stereo Live)									
MNT 7 22	George Lopez	"Mao-Shee: The Water Giant" (2005) A boy finds the hiding place of a monster at a remote lake.				"Abducted" (2007, Drama) Sarah Wynter. A prison warden's wife learns about her kidnapper's motives.			Paid Program	Paid Program	Paid Program		That '70s Show
FOX 10 53	Paid Program	Sainfield "The Visa"	Two and a Half Men	Desperate Housewives "Coming Home"		Friends (In Stereo)	MLB Baseball: Atlanta Braves at Philadelphia Phillies. Citizens Bank Park. (In Stereo Live)						Friends (In Stereo)
PBS 12 13	Cooking Class	Jacques Pepin	Everyday Food	Victory Garden	American Woodshop	Yankee Shop	Ask This Old House	This Old House	Gourmet	Richard Bangs' Adventures		Antiques Roadshow "Grand Rapids"	
PBS 16 34	Eatin' Crabcakes	Soulful Symphony				The Mormon Choir: A Joyful Celebration (In Stereo)				Qi Gong for Beginners (In Stereo)		Yachting: Volvo	Johnny Mathis
WGN 12	Cultivating Life Peas	Boston Legal "Live Big" (In Stereo)		★★½ "Sky High" (2005) Michael Angarano. Two superheroes send their son to a training school.				Legend of the Seeker "Cursed" (In Stereo)		Legend of the Seeker "Sanctuary" (In Stereo)			Boston Legal "No Brains Left Behind" (In Stereo)
LIFE 23	Movie: Cont'd	"A Girl Like Me: The Gwen Araujo Story" (2006) A woman pursues the killers of her transsexual son.				"Girl, Positive" (2007, Drama) Andrea Bowen. An HIV-positive teenager finds support from a teacher				"True Confessions of a Hollywood Starlet" (2008) A troubled teenage actress must live with her aunt.			
HIST 24	(12:00) Patton 360	Patton 360 "Rommel's Last Stand"		Patton 360 "Baptism of Blood"		Patton 360 "Rogue General"		Patton 360 "American Blitzkrieg"		Art of War Epic battles illustrate lessons taught by Sun Tzu in his "Art of War" book.			
ESPN2 26	(12:00) College Lacrosse: NCAA Tournament First Round – Teams TBA.		LPGA Tour Golf: Michelob Ultra Open at Kingsmill - Third Round. From Williamsburg, Va. (Live)					Billiards: Men's Trick Shot Magic – Semifinal.		Billiards: Men's Trick Shot Magic – Semifinal.		Billiards: Men's Trick Shot Magic – Final.	
ESPN 27	Series of Poker	2008 World Series of Poker Las Vegas		2008 World Series of Poker Las Vegas		2008 World Series of Poker Las Vegas		2008 World Series of Poker Las Vegas		2008 World Series of Poker Las Vegas		SportsCenter (Live)	
FSP 23	Pirates Pregame	MLB Baseball: Pittsburgh Pirates at New York Mets. Citi Field. (Live)						Pirates Postgame	Softball 360 (N)	College Baseball: Texas A&M at Texas			
USA 25	Movie: Cont'd	Law & Order: Special Victims Unit "Escape"		Law & Order: Special Victims Unit "Ritual"		Law & Order: Special Victims Unit (In Stereo)		Law & Order: Special Victims Unit "Haystack"		Law & Order: Special Victims Unit (In Stereo)		Law & Order: Special Victims Unit "Florida"	
CNN 30	(12:00) Newsroom	Your Money		Newsroom		Newsroom		Newsroom		Newsroom		The Situation Room With Wolf Blitzer	
NICK 38	Sponge-Bob	iCarly (In Stereo)	iCarly (In Stereo)	Sponge-Bob	The Mighty B!	The Mighty B!	Back at the Barnyard	Back at the Barnyard	Back at the Barnyard	Sponge-Bob	Sponge-Bob	Sponge-Bob	Sponge-Bob
AMC 34	Movie: ★★½ "Red Sun" (1972, Western) Cont'd		★★ "Guns of Diablo" (1964) Charles Bronson. A wagon master meets a man he injured in the past.				★★★ "Blazing Saddles" (1974) Gucci-saddlebagged Sheriff Bart teams up with the drunken Waco Kid.			★★½ "Stripes" (1981) A joy ride takes two Army recruits across enemy lines			
TDC 35	Survivorman	Survivorman Les travels into northeastern Canada.		Survivorman (In Stereo)		Man vs. Wild "Baja Desert"		Man vs. Wild "Bear's Ultimate Survival Guide"		Man vs. Wild "Oregon" Hell's Canyon in Oregon		Man vs. Wild "Yukon"	
DISN 16	Movie: ★★½ "Chicken Little" (2005) Cont'd	Zack & Cody	Zack & Cody	Zack & Cody	Zack & Cody	Suite Life-Deck	Suite Life-Deck	Hannah Montana	Hannah Montana	Zack & Cody	Zack & Cody	Phineas and Ferb	Zack & Cody
A&E 37	(12:00) Flip This House	Exterminators	Exterminators	Exterminators	Exterminators	Parking Wars law enforcers.		Parking Wars	Parking Wars	Parking Wars	Parking Wars	Parking Wars	Parking Wars
TBS 39	★★★ "The Pelican Brief" (1993, Suspense) (PA) Julia Roberts, Denzel Washington. An inquisitive law student becomes the target of assassins.						Sex and the City	Sex and the City	Everybody-Raymond	Everybody-Raymond	Everybody-Raymond	The King of Queens	The King of Queens
FAM 38	"My Fake Fiance" (2009) Melissa Joan Hart. A man and a woman fake an engagement for financial gain.			★★★ "My Girl" (1991, Drama) Anna Chlumsky, Macaulay Culkin. A funeral director's daughter has a summer of awakenings.				★★★ "The Family Man" (2000) A Wall Street playboy wakes to an alternate suburban existence.					
TOON 40	Ben 10: Alien Force	Ed, Edd n Eddy	Ed, Edd n Eddy	George of the Jungle	George of the Jungle	Courage-Dog	Courage-Dog	Misadv. of Flapjack	Misadv. of Flapjack	Chowder	Chowder	League-Evil	League-Evil
FNC 42	(12:00) America's News HQ			Jrnl Edit. Rpt	Fox News Watch	America's News HQ		America's News HQ		Glenn Beck		America's News HQ	
SCIFI 43	Movie: Cont'd	★ "Children of the Corn 666: Isaac's Return" (1999, Horror) A teen may be the key to a prophecy.				★ "Children of the Corn: Revelation" (2001) FBI agents follow a serial killer into a desolate town			"Death Tunnel" (2005, Horror) Five college women spend the night at a haunted sanatorium.				
SPIKE 44	Xtreme 4x4 (In Stereo)	Pros vs. Joes: All Stars (In Stereo)		When Stunts Go Bed 2! (In Stereo)		When Stunts Go Bad 3 (In Stereo)		★★ "Rambo: First Blood Part II" (1985) Sylvester Stallone. Ex-Green Beret goes on Vietnam mission.				The Ultimate Fighter (In Stereo)	
TNT 45	Movie: ★★ "Aeon Flux" (2005) Cont'd		★★ "The Chronicles of Riddick" (2004, Science Fiction) Vin Diesel. A fugitive fights an invading ruler and his army.					★★★ "Men in Black" (1997, Comedy) Secret agents monitor extraterrestrial activity on Earth.				★★ "Men in Black II" (2002) Tommy Lee Jones	
FX 46	Movie: ★★★½ "Crash" (2004, Drama) Sandra Bullock, Don Cheadle. Cont'd			★★★½ "Ray" (2004, Biography) Jamie Foxx, Kerry Washington, Regina King. Ray Charles overcomes hardships to become a legend					★★½ "The Mummy Returns" (2001) Two evil forces pursue the son of adventurer Rick O'Connell				
NGEO 47	Hook-Monster	Hooked: Monster Fish!		Hooked: Caught Bare-Handed		Hooked Again: Monster Fish!		Hooked: Fish Gone Wild Catching a white shark.		Hooked: Man vs. Fish Mammoth fish catches		Fishzilla: Snakehead Invasion	
MSNBC 44	Documentary	MSNBC Documentary		MSNBC Documentary		MSNBC Documentary		MSNBC Documentary		MSNBC Documentary		MSNBC Documentary	
SPEED 49	(12:00) KONI Challenge Series New Jersey Millville, N.J.			Harley-Davidson Coast to Coast		Auto Racing	Performance	NASCAR Smarts (N)	NASCAR In a Hurry	NASCAR RaceDay (Live)			
OUTDR 51	(12:00) Gold Fever	Offshore Adventures	Strike Zone	Tarpon of Boca	Bass Edge	Bass Champs	Scouting, Adv.	Trout Unlimited	Fishing	Savage Wild	Keith Warren	Trophy Hunter	Menagement
TVL 57	Leave It to Beaver	Gunsmoke "Slocum"		Gunsmoke "O'Quillian"		Bonanza "Desert Justice"		Bonanza "Escape to the Ponderosa"		Bonanza "The Avenger"		Bonanza "The Avenger"	
WE 35	Movie: ★★½ "For Keeps" (1988) Cont'd		★★★ "Mystic Pizza" (1988, Romance-Comedy) Julia Roberts, Lili Taylor. Three waitresses cope with the trials of modern romance					The FBI Files "Death in Alaska"		The FBI Files "Driven to Kill"		The FBI Files A woman's gambling winnings	
COM 59	Com.-Presents	Scrubs (In Stereo)	Scrubs (In Stereo)	★★★ "Beverly Hills Cop II" (1987) Eddie Murphy. A Detroit cop tangles with a vicious gang in California.				★★ "Duplex" (2003, Comedy) Ben Stiller. A couple tries to get rid of an annoying neighbor.				★★½ "Just Friends" (2005) Ryan Reynolds.	
TLC 58	Home Made	What Not to Wear "Lynn" (In Stereo)		What Not to Wear "A female firefighter.		What Not to Wear "Dress the Dress		Extreme Makeover: Home Edition "What Experts Saw"		Extreme Makeover: Home Edition friend murdered		Extreme Makeover: Home Edition "Palm Reader"	
HALL 69	Movie: Cont'd	★★½ "Ordinary Miracles" (2005, Drama) Jaclyn Smith. A judge accepts custody of a troubled teen				"A Stranger's Heart" (2007, Drama) Two heart-transplant recipients bond with an orphaned girl			★★½ "Follow the Stars Home" (2001) A single mother draws strength from the people in her life.				

SATURDAY EVENING — MAY 9, 2009

	7 PM	7:30	8 PM	8:30	9 PM	9:30	10 PM	10:30	11 PM	11:30	12 AM	12:30	1 AM
CBS 2 5 7	(2)News (5)Entertainment Tonight	(2)The Insider (N) (In Stereo)	CSI: Crime Scene Investigation A singer is found dead outside an infamous Las Vegas nightclub. (In Stereo)		Harper's Island "Thwack" (N) (In Stereo)		48 Hours Mystery (In Stereo)		(2)News (5)NewsChannel 5 Weekend Edition	(2)CSI: NY "Cold Reveal" (5)The Insider	(5)Boston Legal "Smile" (In Stereo)	(2)CSI: Miami "Stalkerazzi" (In Stereo)	(5)Law & Order: Special Victims Unit
WTAE 7	Entertainment Tonight (N) (In Stereo)		NBA Basketball: Conference Semifinal Game 3 – Teams TBA. (In Stereo Live)						Ch. 4 Action News at 11	Monk Monk tries to reconcile with his estranged father.		Access Hollywood (N)	
NBC 6 6 25 11 8 12 12	(6)News (8)Wheel of Fortune (11)Mayoral Debate (12)Jeopardy!	(6)Judge Judy (In Stereo) (8)Fifth Quarter (12)Wheel of Fortune	Law & Order: Special Victims Unit "Baggage" An artist's death leads detectives to uncover a string of murders. (In Stereo)		Southland "Two Gangs" Gang members steal Detective Salinger's weapon. (In Stereo)		Law & Order "Bailout" Detectives investigate the death of a bank executive's mistress. (In Stereo)		(6)(8)(12)News (N) (11)News (N)	Saturday Night Live Justin Timberlake; Ciara. (N) (In Stereo)			(8)Star Trek "The Doomsday Machine" (11)(12)Poker After Dark (11)Cops
MNT 7 22	Family Guy (In Stereo)	Family Guy (In Stereo)	★★½ "Alien Resurrection" (1997, Science Fiction) Ripley's clone and mercenaries battle escaped aliens.				Channel 11 News	That '70s Show	Paid Program	Paid Program	RightSide With	One on One	My Wife and Kids
FOX 10 53	NASCAR Racing: Sprint Cup – Southern 500. From Darlington, S.C. (In Stereo Live)									MADtv (In Stereo)		Talkshow With Spike	Paid Program
PBS 12 13	The Lawrence Welk Show "Easy Listening"		Keeping Up	Being Served	As Time Goes By	Yes, Prime Minister "Party Games"		Excellent Adventures	Austin City Limits (In Stereo)		Change Your Brain, Change Your Life (In Stereo)		
PBS 16 34	Johnny Mathis: Wonderful, Wonderful!		The Osmonds 50th Anniversary Reunion The Osmond family reunites to perform many of their hits.				My Music: My Generation – The 60s Folk rock and pop hits from 1965-1969. (In Stereo)				Last Lecture: Really Achieving Your Childhood Dreams		
WGN 12	MLB Baseball: Texas Rangers at Chicago White Sox. U.S. Cellular Field. (In Stereo Live)						WGN News at Nine (N) (In Stereo)		Scrubs "My Musical"	Scrubs "His Story IV"	Bullwinkle	★½ "Leviathan" (1989) Peter Weller.	
LIFE 27	★★ "Odd Girl Out" (2005, Drama) Alexa Vega, Lisa Vidal. An ostracized teen sinks into despair.				★½ "Because I Said So" (2007) A meddlesome woman tries to find the perfect man for her daughter.				★½ "Because I Said So" (2007) A meddlesome woman tries to find the perfect man for her daughter.			Frasier (In Stereo)	
HIST 24	Modern Marvels "Strange Weapons"		Ancient Aliens Searching for evidence that aliens influenced mankind in ancient times.				Star Trek: Beyond the Final Frontier A tribute to "Star Trek".				Ancient Aliens		
ESPN2 26	College Volleyball: NCAA Tournament Final – Teams TBA. Provo, Utah. (Live)				MLS Soccer: FC Dallas at Houston Dynamo. Robertson Stadium. (Live)				SportsCenter (Live)		Baseball Tonight (Live)		Strongest Man
ESPN 27	SportsCenter	Boxing: 1993 Bowe vs. Holyfield II. From Nov. 6, 1993.			Baseball Tonight (Live)			NBA Basketball: Conference Semifinal Game 3 – Teams TBA (Live)					SportsCenter
FSP 23	(5:00) College Baseball: Texas A&M at Texas.		MLB Baseball: Pittsburgh Pirates at New York Mets. Citi Field.				Inside-Pirates	The Final Score (Live)	World Poker Tour: Season 7		International Fight League From Las Vegas		The Final Score (Live)
USA 25	★★½ "Liar Liar" (1997, Comedy) Jim Carrey, Maura Tierney. A fast-talking lawyer cannot tell a lie.				★★½ "Bruce Almighty" (2003) Jim Carrey. A frustrated reporter receives divine powers from God.				Law & Order: Criminal Intent "Identity Crisis"		Law & Order: Special Victims Unit "Lunacy"		Law & Order: SVU
CNN 30	Newsroom		Campbell Brown: No Bias, No Bull		Larry King Live		Newsroom		Newsroom		Larry King Live		Newsroom
NICK 38	iCarly (In Stereo)	iCarly (In Stereo)	iCarly (N) (In Stereo)		iCarly (In Stereo)	iCarly (In Stereo)	George Lopez	George Lopez	Home Improve.	Home Improve.	Family Matters	Family Matters	Home Improve.
AMC 34	Movie: ★★½ "Stripes" (1981) Bill Murray. Cont'd		★½ "Catwoman" (2004, Action) Halle Berry. A shy artist acquires feline strength and agility.				★★★ "Batman Begins" (2005, Action) Christian Bale, Michael Caine, Liam Neeson. Bruce Wayne becomes Gotham City's Dark Knight.						"Heat" (1995)
TDC 35	Out of the Wild: The Alaska Experiment		Out of the Wild: The Alaska Experiment		Out of the Wild: The Alaska Experiment		Out of the Wild: The Alaska Experiment		Out of the Wild: The Alaska Experiment		Out of the Wild: The Alaska Experiment		Out of the Wild
DISN 16	Zack & Cody	Hannah Montana	Jonas (N)	Wizards-Place	★★ "The Adventures of Sharkboy and Lavagirl" (2005) Taylor Lautner.			Phineas and Ferb	Wizards-Place	Hannah Montana	Zack & Cody	Cory In the House	Replacements
A&E 37	CSI: Miami "Rio Horatio and Delko travel to Brazil.		CSI: Miami "Witness to Murder" (In Stereo)		CSI: Miami "Blood Moon" (In Stereo)		The Sopranos "The Sopranos" (In Stereo)		The Sopranos "46 Long" (In Stereo)		CSI: Miami "Witness to Murder" (In Stereo)		CSI: Miami (In Stereo)
TBS 39	★★★ "Ocean's Eleven" (2001) George Clooney. A suave ex-con assembles a team to rob a casino vault.				★★★ "Catch Me If You Can" (2002, Comedy-Drama) Leonardo DiCaprio, Tom Hanks. A teenage scam artist poses as a pilot, surgeon and lawyer.						★★★ "Crimson Tide" (1995 Suspense) Denzel Washington.		
FAM 38	Movie: ★★★ "The Family Man" (2000) Cont'd		★★½ "Notting Hill" (1999, Romance-Comedy) Julia Roberts, Hugh Grant, Hugh Bonneville. A bookseller and a movie star have an unlikely romance.						★★★ "Under the Tuscan Sun" (2003, Romance) A woman moves to Italy and befriends a married man.				Fresh Prince
TOON 40	Total Drama	Total Drama	Total Drama	6TEEN	6TEEN	6TEEN	King of the Hill	King of the Hill	Robot Chicken	Hungerforce	The PJs (In Stereo)	The Boondocks	Bleach
FNC 42	FOX Report		Huckabee Mike Huckabee.		Special Programming		Geraldo at Large (In Stereo)		Jrnl Edit. Rpt	Fox News Watch	Geraldo at Large (In Stereo)		The Line-Up
SCIFI 43	★½ "See No Evil" (2006, Horror) Kane. A maniac terrorizes a group of delinquents cleaning a hotel.				★★★ "The Descent" (2005) Shauna Macdonald. Six spelunkers encounter hungry underground predators.				"Lake Dead" (2007, Horror) Tara Gerard. Backwoods killers terrorize a group of friends.				Gravedancers
SPIKE 44	The Ultimate Fighter (In Stereo)		The Ultimate Fighter (In Stereo)		The Ultimate Fighter (In Stereo)		The Ultimate Fighter (In Stereo)		The Ultimate Fighter (In Stereo)		★★★ "Ong-Bak: The Thai Warrior" (2003, Action) Tony Jaa. (In Stereo)		
TN

SUNDAY MORNING — MAY 10, 2009

	6 AM	6:30	7 AM	7:30	8 AM	8:30	9 AM	9:30	10 AM	10:30	11 AM	11:30	12 PM
CBS 2 5	(2)Paid Program (5)Animal Rescue (In Stereo) (EI)	(2)Hayes-Freeland; (5)Critter	(2)Cake: A Cake Walk" (5)Animal Adventures "Big Foot"	(2)Horseland (5)Harvest Time Ministries	(2)Joel Osteen (5)Wings of Faith	(2)Sunday Business Page	CBS news Sunday Morning (N) (In Stereo)			Face the Nation (N) (In Stereo)	(2)Showcase of Homes (5)Apex	(2)Sunday Edition (5)Apex	(2)Paid Program (5)Apex
WTAE 4	(5:30) Ch. 4 Action News (N)		Good Morning America (N)		News (N)				This Week With George Stephanopoulos (N) (In Stereo)		jennifer	Teen Kids News (In Stereo) (EI)	Emperor New
NBC 6 25 8 11 12	(6 Region's Bus. (8)Feldick (11)Mass (12)Day Marketing	(6)Gospel Notes (8)(11)(12)Paid Program	(6)Ministries (8)Paid (11)News (12)Upper-Church	(8)Contemporary Retirement (12)Evangelistic Outreach	(6)(8)Today (N) (In Stereo) (12)Decision Makers	(12)Faith Seeds With Tim Shuttlesworth	(6)(8)Meet the Press (N) (12)Today (N) (In Stereo)		(6)Paid (8)Chris Matthews (11)Business (12)Press	(6)Paid Prog. (8)Eastern Golf with Todd (11)Meet Press	(5)Van Impe Pres (8)Paid Prog. (12)Chris Matthews Show	(6)Hyndman Ministry Center (8)(11)Paid Program (12)Life of Victory	(6)(8)(11)Heads-Up Poker Champ. (12)Univer Motor
MNT 4 22	Paid Program	Paid Program	Paid Program	Paid Program	Paid Program	Paid Program	Paid Program	Paid Program	Paid Program	Paid Program	Paid Program	Paid Program	"Bicentennial Man"
FOX 10 53	Our World With	Paid Program	Paid Program	Paid Program	Paid Program	Believer's Voice	Life Today	Paid Program	FOX News Sunday With Chris Wallace (In Stereo)		Paid Program	Paid Program	Paid Program
PBS 13 13	Sesame Street (In Stereo) (EI)		Curious George	Mama-Movies	Mister Rogers	Bob the Builder	Thomas & Friends	Make Way for Noddy	Lomax: Hound	Animalia (In Stereo)	Nature "Eagles of Mull" (In Stereo)		Pa Diners
PBS 16 36	Zula Patrol Giant robot	Religion-Ethics	To the Contrary	Your Business	State Circle	Fetch! Ruff	Raggs "Trees"	Animalia (In Stereo)	Expeditions	Animal Attract	Wild Chronicles	Second-Health	MotorWeek "BMW Z4"
WGN 23	Tomorrow's	Paid the Children	Paid Program	Amazing Facts	Key of David	Billy Graham	Jimmy Swaggart (In Stereo)		Feed the Children	Paid Program	The Bob & Tom Show (In Stereo)		WWE Superstars
LIFE 23	Celebrity Ab Secrets	Paid Program	Dr. Frederick K. Price		Hour of Power		Paid Program	Health Corner	Will & Grace	Will & Grace	"More Sex & the Single Mom" (2005, Drama) Gail O'Grady, Grant Show.		
HIST 24	History's Lost	History's Lost	Lost Treasures of the Ancient World		Star Trek: Beyond the Final Frontier A tribute to "Star Trek"				How William Shatner Changed the World Inventions inspired by "Star Trek."				Monster-Quest
ESPN2 26	A Day on the Lake	Fishing Show	Get Schooled	Going Coastal	Wanna Go Fishing?	Saltwater	Fishing	Spanish Fly	Baseball Tonight		Baseball Tonight		Tractor Pullers
ESPN 27	SportsCenter		SportsCenter		SportsCenter (Live)		Outside the Lines (Live)	Sports Reporters	SportsCenter (Live)				
FSP 28	Paid Program	Paid Program	Paid Program	Paid Program	Paid Program	Paid Program	Joe's Wildside	All Outdoors	Fisherman's	Big Gm Fishing	Bidding Wars (N)	Inside Drag Racing (N)	In Fisherman
USA 29	Law & Order: Special Victims Unit "Savant"		Special Prince	Changing Your World	Paid Program	Joel Osteen	House "The Socratic Method" (In Stereo)		House "Finding Judas" (In Stereo)		House "Daddy's Boy" (In Stereo)		House "Poison"
CNN 30	Newsroom			House Call	Newsroom		State of the Union With John King		John King: Reliable Sources		State of the Union With John King		State of the Union
NICK 33	All Grown Up	Avatar-Last Air	Jimmy Neutron	Jimmy Neutron	OddParents	OddParents	SpongeBob	SpongeBob	The Penguins	Back at the Barnyard	The Mighty B!	SpongeBob	SpongeBob
AMC 34	Movie: ★★½ "Compulsion" (1959, Crime Drama) Orson Welles. Cont'd			★★★½ "Witness" (1985, Crime Drama) Harrison Ford. Hunted detective moves in with Amish widow and her son.					★★ "Blown Away" (1994, Suspense) Jeff Bridges, Tommy Lee Jones. A mad Irish bomber plots revenge on his former pupil.				
TDC 35	Paid Program	Paid Program	Paid Program	Paid Program	Ten Minute Trainer	Paid Program	Time Warp Bull whip	Time Warp Fuel Girls"	MythBusters "Son of a Gun" (In Stereo)		Pitchmen "Smells Like Gold" (In Stereo)		Dirty Jobs (In Stereo)
DISN 36	The Wiggles	Charlie & Lola	Tigger & Pooh	Little Einsteins	Special Agent Oso	Handy Manny	Mickey Mouse	Mickey Mouse	Imag. Movers	Handy Manny	Phineas and Ferb	Phineas and Ferb	"Adventures"
A&E 37	House/For $300	Internet Millions	Biography "Eddie Murphy Special" Profile of Eddie Murphy				Private Sessions "Boyz II Men" Boyz II Men.		The Sopranos "The Sopranos" (In Stereo)		The Sopranos "46 Long" (In Stereo)		Interrogators
TBS 39	Home Improv.	★★★ "Crimson Tide" (1995, Suspense) Denzel Washington. U.S. submarine officers clash over orders to launch nukes.					★★★ "Catch Me If You Can" (2002, Comedy-Drama) Leonardo DiCaprio, Tom Hanks, Christopher Walken. A teenage scam artist poses as a pilot, surgeon and lawyer.						
FAM 39	Slimming Jean	Paid Program	Step by Step	Step by Step	Sabrina-Witch	Sabrina-Witch	Full House (In Stereo)	Full House (In Stereo)	My Wife and Kids	My Wife and Kids	Grounded for Life	★★ "Stepmom" (1998, Drama) Julia Roberts.	
TOON 40	The Mr. Men Show	Tom & Jerry		Pokemon Galac	League-Evil	George of the Jungle	Tweety's High Flying Adventure Sylvester pursues Tweety. (In Stereo)			Chowder	Misadv. of Flapjack	Total Drama	Scooby-Doo
FNC 42	Jrnl.Edit. Rpt	Beltway Boys	FOX and Friends Sunday						America's News HQ	Sunday Housecall	America's News HQ		America's News HQ
SCIFI 43	Paid Program	Paid Program	Paid Program	Paid Program	Paid Program	Internet Millions	Eureka Objects in town begin turning into gold.		Eureka "A Night at Global Dynamics" (In Stereo)		Eureka "Bad to the Drone" (In Stereo)		Eureka (In Stereo)
SPIKE 44	Paid Program	Paid Program	Paid Program	Paid Program	Paid Program	Paid Program	Married... With	Married... With	Married... With	Fast Machines	Horsepower TV	MuscleCar (In Stereo)	Trucks! (In Stereo)
TNT 45	★ "BadMoon" (1996) A photojournalist falls victim to a werewolf's bite.			★★★ "Kill Bill: Vol. 1" (2003, Action) Uma Thurman. An assassin seeks vengeance against her attackers.				★★★ "Kill Bill: Vol. 2" (2004, Action) Uma Thurman, David Carradine, Michael Madsen. An assassin confronts her former boss and his gang.					
FX 46	Paid Program	Paid Program	The Practice "Part VI" (In Stereo)	Spin City (In Stereo)	★★ "Torque" (2004, Action) Martin Henderson, Ice Cube. A drug dealer frames a biker for murder.				"Truth In 24" (2008, Documentary) The Audi team competes in a 24-hour race in Le Mans, France.				
NGEO 47	Paid Program	Paid Program	P90X: The Proof	Paid Program	Paid Program	Paid Program	Dog Whisperer "Inside Puppy Mills"		Naked Science "Earth's Crust"		Cowboys of the Sea: The Long Haul		Hooked: Caught
MSNBC 49	Headners & Legends		Hardball Weekend	Your Business	MSNBC News Live		MSNBC News Live		MSNBC News Live		MSNBC News Live		Documentary
SPEED 49	GP2 Championship Series Racing Spain Catalunya, Spain			Formula One Racing Spanish Grand Prix. Catalunya, Spain (Live)					Gearz	Car Crazy "Cruise."	Truck U	Two Guys Garage (N)	My Classic Car (N)
OUTDR 51	Fishig	Strike King Pro	Classic Patterns	Fish TV	Rod and Reel	Bill Dance Saltwater	Trevor Gowdy	Memories in the Field	Easton Bow	American Archer	Hunting With	Hunter's Specialties	Archer's Choice
TVL 52	Star Trek "The Naked Time" (In Stereo)		Gunsmoke	O'Quillian"	Bonanza "San Francisco Holiday"		Bonanza "Bitter Water"		Beverly Hillbillies	Beverly Hillbillies	Beverly Hillbillies	Beverly Hillbillies	Beverly Hillbillies
WE 55	Paid Program	Paid Program	Paid Program	Paid Program	Paid Program	Paid Program	Slim In 6	Paid Program	Girlfriends (In Stereo)	Girlfriends (In Stereo)	Girlfriends (In Stereo)	Girlfriends (In Stereo)	Girlfriends (In Stereo)
COM 57	Paid Program	Paid Program	The Colbert Report	The Colbert Report	The Colbert Report	The Colbert Report	Com.-Presents	Com.-Presents	Com.-Presents	Tracy Morgan: One Mic	★★ "Duplex" (2003, Comedy) Ben Stiller		
TLC 58	Paid Program	Paid Program	Paid Program	internet Millions	Paid Program	Ten Minute Trainer	Moving Up (In Stereo)		Moving Up "Spaced Out" Comic book c	Moving Up John's mother gives him a new home.		Moving Up (In Stereo)	
HALL 68	World Impact	Spoken Word	Odyssey Network Presents		NASCAR Angels	The Golden Girls	The Golden Girls	The Golden Girls	7th Heaven "The Tribes That Blind" (In Stereo)	"The Note" (2007) A woman takes a trip to deliver a note to a stranger.			

SUNDAY AFTERNOON — MAY 10, 2009

	12:30	1 PM	1:30	2 PM	2:30	3 PM	3:30	4 PM	4:30	5 PM	5:30	6 PM	6:30
CBS 2 5	(2)Paid Program (5)Apex	(2) "The Bachelor" (1999) (5)Apex	(5)Apex	(5)Apex	(5)Apex	(2)Paid Program (5)Apex	(2)Paid Program (5)Apex	(2)To Be Announced (5)Apex	(5)Apex	(2)To Be Announced (5)News (N)	(5)CBS Evening News With Russ Mitchell	(2)CBS Evening News-Mitchell (5)News	(2)News (5)CBS Evening News-Mitchell
WTAE 4	The Replacements	Good Housekeeping: Change for Good		Paid Program	Paid Program	NBA Countdown (Live)	NBA Basketball Conference Semifinal Game 3 -- Teams TBA (Live)					News (N)	Wrld News Sun
NBC 6 25 8 11 12	(6)(8)(11)(12:00) National Heads-Up Poker Championship Las Vegas. (In Stereo) (12)National Heads-Up Poker Championship (Joined in Progress) Las Vegas. (In Stereo)			PGA Tour Golf. The Players Championship -- Final Round. From Ponte Vedra Beach, Fla. (In Stereo Live)									
MNT 4 22	Movie: ★★ "Bicentennial Man" (1999, Science Fiction) Robin Williams. Cont'd			★ "More Dogs Than Bones" (2000) Joe Mantegna. Gangsters search for a tourist who has their money.			"What's the Worst That Could Happen?" (2001) A thief and a businessman go to war over a stolen ring.					TMZ (N) (In Stereo)	
FOX 10 53	Paid Program	★½ "Mission to Mars" (2000) Gary Sinise. A team goes to Mars to recover an earlier expedition.				★★★½ "Get Shorty" (1995) John Travolta. A sly hoodlum conspires to break into the movie business.					"All the Good Ones Are Married" (2007) A troubled young woman has an affair with a married man.		
PBS 13 13	Pa Diners	Excellent Adventures	OnQ Magazine	Black Horizons	Foreign Exchange	Erma Bombeck	The Royal Academy (In Stereo)		Liquid Assets: The Story of Our Water Infrastructure (In Stereo)			Energy at Home	From the Top: Live
PBS 16 36	The Lawrence Welk Show "Easy Listening"		Martin Yan	Mexico: Plate	Cooking Class	Chef Paul-Cook	Cook's Country	Test Kitchen	Steves Europe	Antiques Roadshow "Chattanooga"		Poirot "The King of Clubs" (In Stereo)	
WGN 23	WWE Superstars	Home Videos	Lead-Off Man	MLB Baseball Chicago Cubs at Milwaukee Brewers. Miller Park. (In Stereo Live)					Tenth Inning	The Cosby Show	The Cosby Show	ALF (In Stereo)	ALF (In Stereo)
LIFE 23	Movie: Cont'd		"Mother Knows Best" (1997) An unhappy mother plots murder after playing matchmaker.			★½ "Mother, May I Sleep With Danger?" (1996, Suspense) Tori Spelling, Ivan Sergei, Lisa Banes.			★★½ "Prime" (2005) Meryl Streep. A recently divorced woman dates the son of her therapist.				
HIST 24	Monster-Quest	MonsterQuest "The Real Hobbit"		MonsterQuest "Giant Killer Snakes"		MonsterQuest "Monster Close Encounters"		MonsterQuest "Lake Demons"			MonsterQuest "Mysterious Ape island"		MonsterQuest Searching for gigantic fish.
ESPN2 26	Tractor Pullers	Tractor Pullers	Tractor Pullers	Timbersport Series	Timbersport Series	LPGA Tour Golf. Michelob Ultra Open at Kingsmill -- Final Round. From Williamsburg, Va. (Live)					2008 World Series of Poker Las Vegas.		2008 World Series of Poker Las Vegas.
ESPN 27	Baseball Tonight	Bowling: Women's USBC Queens. Reno, Nev.				Billiards: WPBA Quarterfinal		Billiards: WPBA Quarterfinal			Billiards: WPBA Quarterfinal		SportsCenter (Live)
FSP 28	Pirates Pregame	MLB Baseball Pittsburgh Pirates at New York Mets. Citi Field. (Live)						Pirates Postgame	Inside-Pirates	Golden Age	Best Damn Toughman	Sport Science	
USA 29	(12:00) House	House A mother and her son are in grave danger.		House "Fetal Position" (In Stereo)		House "Safe" (In Stereo)		House "Occam's Razor" (In Stereo)		House "Autopsy" (In Stereo)		House "Guardian Angels" Massive seizure.	
CNN 30	State of the Union	Fareed Zakaria GPS		Newsroom		Your Money		Newsroom		Fareed Zakaria GPS		Newsroom	
NICK 33	SpongeBob	SpongeBob	SpongeBob	Back at the Barnyard	Back at the Barnyard	Zoey 101 (In Stereo)		iCarly (In Stereo)	iCarly (In Stereo)	iCarly (In Stereo)	iCarly (In Stereo)	Drake & Josh	Drake & Josh
AMC 34	★★★ "The Package" (1989, Suspense) Gene Hackman. An Army officer is involved in an international conspiracy.					★★★½ "Heat" (1995, Crime Drama) Al Pacino, Robert De Niro, Val Kilmer. A homicide detective matches wits with a cunning adversary.							
TDC 35	(12:00) Dirty Jobs	Deadliest Catch Special: Best of Season 2		Deadliest Catch Special: Best of Season 2		Deadliest Catch: Best of Season 3 Highlights.		Deadliest Catch: Best of Season 3 Highlights.		Deadliest Catch: Best of Season 4 Highlights.		Deadliest Catch: Best of Season 4 Highlights.	
DISN 36	Movie: "Adventures of Sharkboy" Cont'd		Phineas and Ferb	Zack & Cody	Zack & Cody	Phineas and Ferb	Phineas and Ferb	Suite Life-Deck	Suite Life-Deck	Wizards-Place	Wizards-Place	Phineas and Ferb	Zack & Cody
A&E 37	Interrogators	The Interrogators "Ultimate Betrayal"		The Interrogators "Heart of Darkness"		Crime 360 "Blood on the Tracks"		Crime 360 "Snatch and Grab"		Crime 360 "Convenience Store"		CSI: Miami "Rio" Horatio and Delko travel to Brazil.	
TBS 39	MLB Baseball. Atlanta Braves at Philadelphia Phillies. Citizens Bank Park. (Live)					Home Improve.		★★ "National Lampoon's European Vacation" (1985) The Griswold family wins a free trip to Europe.				★★ "Without a Paddle" (2004) Seth Green.	
FAM 39	Movie: ★★ "Stepmom" (1998, Drama) Julia Roberts, Ed Harris. Cont'd			★★½ "Notting Hill" (1999, Romance-Comedy) Julia Roberts, Hugh Grant, Hugh Bonneville. A bookseller and a movie star have an unlikely romance.							★★★ "Under the Tuscan Sun" (2003, Romance) A woman moves to Italy and befriends a married man.		
TOON 40	Scooby-Doo	Scooby-Doo	Scooby-Doo	Scooby-Doo	Ed, Edd n Eddy	Ed, Edd n Eddy	Ed, Edd n Eddy	Ed, Edd n Eddy	Johnny Test	Johnny Test	Johnny Test	Johnny Test	Johnny Test
FNC 42	(12:00) America's News HQ			Special Programming		Special Programming		America's News HQ				FOX News Sunday With Chris Wallace (In Stereo)	
SCIFI 43	(12:00) Eureka	Eureka "Best in Faux" (In Stereo)		Eureka "I Do Over" (In Stereo)		Eureka "Show Me the Mummy" (In Stereo)		Eureka "Phased and Confused" (In Stereo)		Eureka "Here Come the Suns" (In Stereo)		Eureka "From Fear to Eternity" (In Stereo)	
SPIKE 44	Xtreme 4x4 (In Stereo)	Married... With	Married... With	Married... With	Married... With	Married... With	Married... With	Married... With	Married... With	UFC Unleashed (In Stereo)		UFC Unleashed (In Stereo)	
TNT 45	★★½ "Eraser" (1996, Action) Arnold Schwarzenegger, James Caan. A government agent protects a witness from gunrunners.					★★★ "Spider-Man" (2002, Action) Tobey Maguire, Willem Dafoe. A bite from a mutant spider gives a teen unusual powers.					★★ "Blade: Trinity" (2004) Blade and a pair of vampire slayers battle Dracula		
FX 46	★★ "The League of Extraordinary Gentlemen" (2003, Fantasy) Sean Connery, Shane West, Stuart Townsend. Literary figures unite to stop a mad bomber.					★★½ "The Mummy Returns" (2001, Adventure) Brendan Fraser, Rachel Weisz, John Hannah. Two evil forces pursue the son of adventurer Rick O'Connell.						"X-Men: Last"	
NGEO 47	Hooked: Caught	Deadly Dozen Dangerous creatures.		Expedition Grizzly An 800-pound brown bear		Wild on Tape Wildest animal clips.		Final Report "Mob on Trial" Mob crackdown.		Bloods and Crips: L.A. Gangs		Locked Up Abroad Four friends are arrested.	
MSNBC 49	Documentary	MSNBC Documentary		MSNBC Documentary		MSNBC Documentary		MSNBC Documentary		Meet the Press		MSNBC Documentary	
SPEED 49	Auto Racing	Inside Grand Prix	Formula One Racing Spanish Grand Prix. Catalunya, Spain					FIM Racing World Superbike -- Italy. Race 1.		FIM Racing World Superbike -- Italy. Race 2.		Harley-Davidson Coast to Coast	
OUTDR 52	Outdoor America	The Next Generation	Buckmaster	Whitetail Freaks	Northwest Hunter	Outdoor Ch.	Western Extreme	Higher Ground	Savage Wild	Guide-Outdoors	Tracks-Africa	Adventures Abroad	Expedition Safari
TVL 52	Beverly Hillbillies	Gunsmoke "9:12 to Dodge"		Gunsmoke "Abelia"		Bonanza "The Avenger"		Bonanza "The Avenger"		Bonanza "San Francisco Holiday"		Bonanza "Bitter Water"	
WE 55	Girlfriends (In Stereo)	Girlfriends (In Stereo)	Girlfriends (In Stereo)	The Locator	The Locator	The Locator	The Locator	The Locator	The Locator	Bridezillas Dona's beach wedding is rained out.		Bridezillas "Shanteca & Amanda"	
COM 57	Movie: ★★ "Duplex" (2003) Ben Stiller. Cont'd			Scrubs (In Stereo)	★★½ "Just Friends" (2005) Ryan Reynolds. A music executive tries to woo his high-school crush.		★★ "Scary Movie 4" (2006) Two young women team up to save the world from an alien invasion.					"Blue Collar"	
TLC 58	(12:00) Moving Up	Dwarf: Standing Tall (In Stereo)		The Smallest People in the World (In Stereo)		My Shocking Story Primordial dwarfism.		World's Tallest Woman Yao Defen's gigantism.		World's Tallest Man Ukrainian Leonid Stadnyk.		Incredibly Small: Kenadie's Story	
HALL 68	Movie: Cont'd		"Audrey's Rain" (2003) Jean Smart. A former flame gives a woman a second chance at happiness.			"The Good Witch" (2008) Catherine Bell. A woman moves to a small town and changes people's lives.				"The Good Witch's Garden" (2009) A stranger claims to have legal ownership of a woman's house.			

SUNDAY EVENING — MAY 10, 2009

	6 PM	7:30	8 PM	8:30	9 PM	9:30	10 PM	10:30	11 PM	11:30	12 AM	12:30	1 AM
CBS 2 5	60 Minutes (In Stereo)		The Amazing Race 14 "This Is How You Lose a Million Dollars" The final three teams race from Beijing to Maui. (N)		Cold Case "Into the Blue" (Season Finale) A killer commits a shocking act against Lilly. (N) (In Stereo) (Part 2 of 2)		The Unit "Unknown Soldier" The team must defuse three dirty bombs headed across the United States. (N)		(2)News (5)NewsChannel 5 Weekend Edition	(2)Sunday Sports Showdown (5)At the Movies	(2)Insider (5)Housewives	(2)Extra (N) (In Stereo)	(5)Lost "The 23rd Psalm" (In Stereo)
WTAE 4	America's Funniest Home Videos (N) (In Stereo)		Extreme Makeover: Home Edition "Cerda Family" (N) (In Stereo)		Desperate Housewives "Marry Me a Little" (N) (In Stereo)		Brothers & Sisters "Mexico" (Season Finale) (N) (In Stereo)		Ch. 4 Action News at 11	Ch. 4 Sports	Boston Legal "Live Big" (In Stereo)		Inside Edition Weekend
NBC 6 25 8 14 12	Dateline NBC (In Stereo)		The Celebrity Apprentice (Season Finale) The finalists must produce a VIP party featuring a silent auction. (In Stereo Live)						(6)(11)(12)News (N) (8)News (N)	(6)Cops (8)Outdoorsman-Buck McNeely (11)Law & Order: SVU (12)CSI: NY	(6)Cops Shirtless men wobble through a street. (8)Whacked Out Sports	(6)Monk (8)Paid Program (11)Cops (12)Inside Edition Weekend	(8)Paid Program (11)Lost "The 23rd Psalm" (12)Dateline NBC
MNT 7 22	Whacked Out Sports	Scrubs (In Stereo)	Desperate Housewives Memorable moments.		Judge Joe Brown	Judge Joe Brown	Fresh Prince	Home Videos	Paid Program	Half & Half (In Stereo)	Half & Half (In Stereo)	House of Payne	House of Payne
FOX 10 53	Sit Down, Shut Up	American Dad	The Simpsons	King of the Hill (N)	Family Guy (N)	American Dad (N)	Channel 11 News on FOX 53 at 10 (N)		Simpsons "The Movie"	Van Impe Pres	Two and a Half Men	Paid Program	Paid Program
PBS 13 13	Design Squad	Biz Kids (In Stereo)	Nature "Voyage of the Lonely Turtle" (In Stereo)		Masterpiece Mystery! "Wallander Sidetracked" (In Stereo) (Part 1 of 3)			Seafood Cook-off	Travels to the Edge	Burt Wolf: Travels	Globe Trekker "South Korea" (In Stereo)		Masterpiece
PBS 16 36	Nature "Voyage of the Lonely Turtle" (In Stereo)		The Return of Sherlock Holmes "Wisteria Lodge"		Masterpiece Mystery! "Wallander Sidetracked" (In Stereo) (Part 1 of 3)			Carnegie Hall	MI-5 "Strike Force" Tom goes under cover.	BBC World News	In the Life (In Stereo)		Masterpiece
WGN 23	WKRP In Cincinnati	WKRP In Cincinnati	Newhart	Newhart	Honeymooners	Honeymooners	WGN News at Nine	Instant Replay	Bewitched	Bewitched	I Dream of Jeannie	I Dream of Jeannie	Beverly Hillbillies
LIFE 23	"Mom, Dad and Her" (2008) Melora Hardin. A teen develops a hostile relationship with her stepmother.				★½ "Because I Said So" (2007) A meddlesome woman tries to find the perfect man for her daughter.				Grey's Anatomy "In the Midnight Hour" (In Stereo)		Army Wives "All in the Family"		Frasier "A Day in May"
HIST 24	UFO Hunters "UFO Relics"		Angels & Demons Decoded Plot to destroy the Catholic Church. (N)				Life After People "The Capital Threat"		Behind The Da Vinci Code		Angels & Demons Decoded Plot to destroy the Catholic Church.		
ESPN2 26	2008 World Series of Poker Las Vegas		2008 World Series of Poker Las Vegas		2008 World Series of Poker Las Vegas		2008 World Series of Poker Las Vegas.		2008 World Series of Poker Las Vegas.		2008 World Series of Poker Las Vegas		Baseball Tonight
ESPN 27	Baseball Tonight (Live)		MLB Baseball Tampa Bay Rays at Boston Red Sox. Fenway Park. (Live)						SportsCenter (Live)			SportsCenter	
FSP 28	World Poker Tour: Season 7 Los Angeles		Golden Age	Best Damn Toughman	Sport Science		Spotlight	The Final Score (Live)	World Poker Tour: Season 7 Los Angeles.		Sport Sciences		The Final Score (Live)
USA 29	House "Insensitive" (In Stereo)		House "It's a Wonderful Lie" (In Stereo)		Law & Order: Criminal Intent "In Treatment"		In Plain Sight "Rubble With a Cause" (N)		Law & Order: Special Victims Unit "Selfish"		Law & Order: Criminal Intent "In Treatment"		In Plain Sight
CNN 30	Newsroom		State of the Union With John King		Larry King Live		Newsroom		Newsroom		Larry King Live		Newsroom
NICK 33	iCarly (In Stereo)	True Jackson	H2O (In Stereo)	Zoey 101 (In Stereo)	The Nanny (In Stereo)	The Nanny (In Stereo)	The Nanny (In Stereo)	The Nanny (In Stereo)	The Nanny (In Stereo)	The Nanny (In Stereo)	The Nanny (In Stereo)	The Nanny (In Stereo)	The Nanny (In Stereo)
AMC 34	★★★ "Carlito's Way" (1993, Crime Drama) Al Pacino. Sean Penn, Penelope Ann Miller. An ex-con finds it hard to escape his former life of crime.						Breaking Bad "Over" (N)		Breaking Bad "Over"		Mad Men "The Inheritance"		Breaking Bad "Over"
TDC 35	Deadliest Catch "Everything on the Line"		Deadliest Catch "Red Skies in the Morning"		Deadliest Catch A typhoon takes its toll.		Deadliest Catch "Put Up or Shut Up" (In Stereo)		Deadliest Catch "Red Skies in the Morning"		Deadliest Catch A typhoon takes its toll.		Deadliest Catch
DISN 36	Zack & Cody	Hannah Montana	Hannah Montana	Sonny With A Chance	★★½ "Beethoven's 2nd" (1993, Comedy) Charles Grodin, Bonnie Hunt.		Wizards-Place		Wizards-Place	Hannah Montana	Zack & Cody	Cory In the House	Replacements
A&E 37	CSI: Miami "Going Under" (In Stereo)		CSI: Miami "Death Pool 100" (In Stereo)		CSI: Miami A body in a sinkhole. (In Stereo)		CSI: Miami "Hard Place" (In Stereo)	Rock and a Hard Place	CSI: Miami "If Looks Could Kill" (In Stereo)		CSI: Miami "Death Pool 100" (In Stereo)		CSI: Miami (In Stereo)
TBS 39	Movie: ★★ "Without a Paddle" (2004) Cont'd		Without a Paddle: Nature's Calling" (2009) Three young men have wild misadventures in the woods				★★★ "My Cousin Vinny" (1992, Comedy) Joe Pesci, Marisa Tomei. An inept lawyer tries to free his cousin from a Dixie jail.				★★ "Without a Paddle" (2004) Seth Green.		
FAM 39	★★★★ "The Sound of Music" (1965, Musical) Julie Andrews. Christopher Plummer, Eleanor Parker. A governess weds an Austrian widower with seven children.								America's Funniest Home Videos (In Stereo)		Joel Osteen	Feed the Children	Zola Levitt Presents
TOON 40	★★½ "Sinbad: Legend of the Seven Seas" (2003, Adventure) Voices of Brad Pitt, Catherine Zeta-Jones.				Star Wars Clo.	Ben 10	King of the Hill	Family Guy (In Stereo)	Family Guy (In Stereo)	Robot Chicken	Hungerforce	Metalocalypse	Look Around
FNC 42	FOX Report		Huckabee Mike Huckabee		Special Programming		Geraldo at Large (In Stereo)		Huckabee Mike Huckabee.		Red Eye		Geraldo at Large
SCIFI 43	★★★ "The Descent" (2005) Shauna Macdonald. Six spelunkers encounter hungry underground predators				★ "BloodRayne" (2005) Kristanna Loken. A vampire hybrid joins the fight against her undead sire				"BloodRayne 2: Deliverance" (2007, Horror) Rayne battles vampire Billy the Kid in the Old West.				Twilight Zone
SPIKE 44	UFC Unleashed (In Stereo)		UFC Unleashed Joe Riggs vs. Matt Hughes		UFC Unleashed (In Stereo)		"Street Warrior" (2008, Action) Max Martini, Nick Chinlund. A war veteran infiltrates a fighting club.				Deadliest Warrior "Yakuza vs. Mafia"		MANswers (In Stereo)
TNT 45	Movie: ★★ "Blade: Trinity" (2004) Cont'd		NBA Pregame	NBA Basketball Conference Semifinal -- Teams TBA (Live)					Inside the NBA (Live)		★★★ "Spider-Man" (2002, Action) Tobey Maguire, Willem Dafoe.		
FX 46	Movie: ★★ "X-Men: The Last Stand" (2006) A cure for mutations divides the X-Men. Cont'd			★★ "Underworld: Evolution" (2006) Vampire warrior Selene seeks revenge for her betrayal.					Rescue Me "Sheila"		That '70s Show	That '70s Show	Spin City (In Stereo)
NGEO 47	More Animal Oddities		Mystery Bear of the Arctic		In the Womb: Extreme Animals Methods of reproduction and gestation (N)				Mystery Bear of the Arctic		In the Womb: Extreme Animals Methods of reproduction and gestation		
MSNBC 49	MSNBC Documentary		MSNBC Documentary		MSNBC Documentary		MSNBC Documentary		MSNBC Documentary		MSNBC Documentary		Documentary
SPEED 49	SPEED Report (N)		NASCAR Victory Lane From Darlington, S.C. (N)		Wind Tunnel With Dave Despain (Live)		Pinks -- All Out From Englishtown, N.J.		Bullrun		Wrecked	Wrecked	SuperCars Exposed
OUTDR 51	Mathews TV	The Crush	Hunting Adventure	Game	Realtree Outdoors	Bone Collector	Beyond the Lodge	Outdoor Adventures	Game Chasers	Huntin', Fishin' World	Hunting Adventure	Realtree Outdoors	Mathews TV
TVL 52	Andy Griffith	Andy Griffith	Andy Griffith	Andy Griffith	Andy Griffith	Andy Griffith	M*A*S*H	M*A*S*H	M*A*S*H	M*A*S*H	M*A*S*H	M*A*S*H	Beverly Hillbillies
WE 55	Bridezillas Amanda & DeShawn		Bridezillas DeShawn & Carl		Bridezillas Carl & Rebecca		Platinum Weddings	Platinum Weddings	Platinum Weddings	Platinum Weddings	Bridezillas Dona's beach wedding is rained out.		Platinum Weddings
COM 57	Movie: "Blue Collar Comedy Tour: One for the Road" (2006, Comedy) Cont'd				Jeff Dunham: Arguing With Myself		Jim Gaffigan: King Baby The comic performs.		South Park "The Coon"	Krod Mandoon	RENO 911!	Futurama (In Stereo)	Futurama (In Stereo)
TLC 58	My Shocking Story Small woman gives birth.		Anatomy of Sex Attraction and mating		The Science of Sex Appeal (Part 1 of 2)		The Science of Sex Appeal (Part 2 of 2)		Anatomy of Sex Attraction and mating		The Science of Sex Appeal (Part 1 of 2)		Sex Appeal
HALL 68	"The Note" (2007, Drama) Genie Francis. A woman takes a trip to deliver a note to a stranger.				"The Note II: Taking a Chance on Love" (2009, Romance) Genie Francis, Ted McGinley.				"Audrey's Rain" (2003) Jean Smart. A former flame gives a woman a second chance at happiness.				Murder, She Wrote

MONDAY EVENING — MAY 11, 2009

	7 PM	7:30	8 PM	8:30	9 PM	9:30	10 PM	10:30	11 PM	11:30	12 AM	12:30	1 AM
CBS 2 5	(2)Evening News (5)Entertain		The Big Bang Theory "Monopolar Expedition"	How I Met Your Mother Speeding ticket. (N)	Two and a Half Men (N) (In Stereo)	Rules of Engagement Double date (N)	CSI: Miami "Dissolved" The team investigates when a man is boiled alive. (N) (In Stereo)		(2)News (N) (In Stereo) (5)News (N)	Late Show With David Letterman Tom Hanks. (N) (In Stereo)		The Late Late Show With Craig Ferguson Bryce Dallas Howard. (N) (In Stereo)	
WTAE 4	Inside Edition	Entertainment Tonight	Dancing With the Stars The remaining celebrities perform. (In Stereo Live)			Surviving Suburbia (In Stereo)	Castle "A Death in the Family" (Season Finale) (N) (In Stereo)		News (N)	Nightline (N)	Jimmy Kimmel Live (In Stereo)		Oprah Winfrey
NBC 6 25 8 14 12	(6)Entertainment Tonight (8)Wheel of Fortune (11)(12)Jeopardy!	(6)Be a Millionaire (8)Jeopardy (11)(12)Wheel-Fortune	De

TUESDAY EVENING — MAY 12, 2009

	7PM	7:30	8 PM	8:30	9 PM	9:30	10 PM	10:30	11 PM	11:30	12 AM	12:30	1 AM
CBS 2 5	(2) Evening News (5)Entertain	The Insider (N) (In Stereo)	NCIS "Semper Fidelis" A security breach results in the death of an ICE agent (N) (In Stereo)		The Mentalist "Blood Brothers" A student in a program for troubled kids is murdered. (N) (In Stereo)		Without a Trace "True" Jack looks for his daughter's boyfriend when he runs away from home. (N) (In Stereo)		(2)News (N) (In Stereo) (5)News (N)	Late Show With David Letterman Alec Baldwin, Maya Rudolph, Christine Michele. (N) (In Stereo)		The Late Late Show With Craig Ferguson Paulina Ponizkova; Andy Nulman. (N) (In Stereo)	
WTAE 4	Inside Edition	Entertainment Tonight	According to Jim "The Cooler One"	According to Jim (In Stereo)	Dancing With the Stars (In Stereo Live)		Cupid "Left of the Dial" (N) (In Stereo)		News (N)	Nightline (N)	Jimmy Kimmel Live (N) (In Stereo)		Oprah Winfrey
NBC 4 6 9 25 10 8 10 12	(6)Entertainment Tonight (8)Wheel of Fortune (11)(12)Jeopardy!	(6)Be a Millionaire (8)Jeopardy (11)(12)Wheel-Fortune	The Biggest Loser (Season Finale) America's votes determine the third finalist; eliminated contestants compete. (N) (In Stereo)						(6)(11)News (N) (8)(12)News (N)	The Tonight Show With Jay Leno Dennis Miller; Kelly Clarkson. (N) (In Stereo)		Late Night With Jimmy Fallon (In Stereo)	
MNT 4 22	The Simpsons	Family Guy (In Stereo)	Street Patrol	Street Patrol	Jail (N) (In Stereo)	Jail (In Stereo)	TMZ (N) (In Stereo)	Frasier (In Stereo)	Law & Order: Criminal Intent "Tomorrow"		Paid Program	Paid Program	The Bernie Mac Show
FOX 10 53	Two and a Half Men	Seinfeld "The Keys"	American Idol Remaining finalists perform.		Fringe "There's More Than One of Everything"		Channel 11 News on FOX 53 at 10 (N)		Seinfeld "The Soup"	Scrubs (In Stereo)	Scrubs (In Stereo)	Paid Program	Paid Program
PBS 10 13	Business Rpt.	OnO Magazine	Nova Columbia space shuttle tragedy.		Frontline "The Madoff Affair" (N) (In Stereo)		Independent Lens "Cnps and Bloods: Made in Amenca" (N) (In Stereo)		Charlie Rose (N) (In Stereo)		Smart Travels		Frontline (In Stereo)
PBS 36 36	Business Rpt.	Outdoors Maryland	Nova Columbia space shuttle tragedy.		Frontline "The Madoff Affair" (N) (In Stereo)		Independent Lens "Cnps and Bloods: Made in Amenca" (N) (In Stereo)		Smart Travels	Worldfocus (In Stereo)	The Desert Speaks		Burt Wolf: Travels
WGN 27	America's Funniest Home Videos (In Stereo)		★★★ "Parenthood" (1989, Comedy) Steve Martin. A family experiences the pressures of raising children. (In Stereo)					NewsRadio "Shnnk"	Scrubs (In Stereo)	Scrubs (In Stereo)	The Bob & Tom Show (In Stereo)		Star Trek Gen.
LIFE 27	Reba "The Feud"	Reba (In Stereo)	Will & Grace	Will & Grace	"Homeless to Harvard: The Liz Murray Story" (2003, Docudrama) Thora Birch, Kelly Lynch.				Will & Grace	Will & Grace	Frasier (In Stereo)	Frasier (In Stereo)	Reba "As is"
HIST 24	Modern Marvels Renewable energy.		How the Earth Was Made "Iceland"		How the Earth Was Made "The Alps" (N)		Lite After People "Heavy Metal" (N)		Mega Disasters "Dam Break"		How the Earth Was Made "Iceland"		Earth-Made
ESPN2 26	Football Live	NFL Live (N)	Madden Nation	Madden Nation	Madden Challenge		E:60		E:60 (N)		NASCAR Now	2006 World Series of Poker Las Vegas.	
ESPN 27	E:60 (N)		2008 World Series of Poker: Europe		2008 World Series of Poker: Europe		Baseball Tonight (Live)		SportsCenter (Live)		Baseball Tonight	NFL Live (N)	SportsCenter
FSP 28	MLB Baseball. St. Louis Cardinals at Pittsburgh Pirates. PNC Park. (Live)						Pirates Postgame	The Final Score (Live)	MLB Baseball. St. Louis Cardinals at Pittsburgh Pirates. PNC Park.				The Final Score (Live)
USA 29	NCIS "Probie" (In Stereo)		House "Sleeping Dogs Lie" (In Stereo)		House "No Reason" (In Stereo)		House "Meaning" (In Stereo)		Law & Order: Special Victims Unit "Remorse"		In Plain Sight "Rubble With a Cause"		Psych
CNN 10	Lou Dobbs Tonight		Campbell Brown: No Bias, No Bull		Larry King Live		Anderson Cooper 360				Larry King Live		Anderson Cooper 360
NICK 33	iCarly (In Stereo)	iCarly (In Stereo)	Sponge-Bob	Sponge-Bob	Home Improve.	Home Improve.	George Lopez	George Lopez	The Nanny (In Stereo)	The Nanny (In Stereo)	Family Matters	Family Matters	George Lopez
AMC 34	Movie: ★★★ "The Rookie" (2002) Cont'd		★★½ "Missing in Action" (1984, War) An American escapes from Viet Cong and rescues others.				"Missing in Action 2: The Beginning" (1985) An American POW in Vietnam makes a bid for freedom.		★★½ "Uncommon Valor" (1983, Action) Gene Hackman, Fred Ward.				
TDC 35	Deadliest Catch A typhoon takes its toll.		Deadliest Catch "Put Up or Shut Up" (In Stereo)		Deadliest Catch "Long Haul, Short Fuses" (N)		Out of the Wild: The Alaska Experiment (N)		Deadliest Catch "Put Up or Shut Up" (In Stereo)		Deadliest Catch "Long Haul, Short Fuses"		Out of the Wild
DISN 36	Zack & Cody	Hannah Montana	★★ "Pixel Perfect" (2004, Comedy) A hologram sings for a struggling band.		Phineas and Ferb		Wizards-Place	Hannah Montana	Zack & Cody	That's So Raven	Lite With Derek	Cory In the House	Replacements
A&E 37	CSI: Miami "Dead Air" (In Stereo)		The First 48 "Memphis"		The First 48		The First 48 "Hard Fall" Airline executive.		Manhunters	Manhunters	The First 48 "Memphis"		The First 48
TBS 39	Seinfeld "The Strike"	Seinfeld (In Stereo)	Family Guy (In Stereo)	Family Guy (In Stereo)	Family Guy "PTV" (In Stereo)	Family Guy (In Stereo)	The Office "Night Out" (N)	My Boys (N)	The Office (In Stereo)	Seinfeld (In Stereo)	Sex and the City	Sex and the City	Friends (In Stereo)
FAM 39	That '70s Show	That '70s Show	America's Funniest Home Videos (In Stereo)		America's Funniest Home Videos		America's Funniest Home Videos		The 700 Club		Whose Line?	Whose Line?	Paid Program
TOON 40	League-Evil	Chowder	Johnny Test	Johnny Test	6TEEN	6TEEN	King of the Hill	King of the Hill	Family Guy (In Stereo)	Family Guy (In Stereo)	Robot Chicken	Hunger-force	Awesome Show
FNC 42	The FOX Report With Shepard Smith (N)		The O'Reilly Factor (N)		Hannity (N)		On the Record With Greta Van Susteren		The O'Reilly Factor		Hannity		On the Record
SCIFI 43	Star Trek: Enterprise "The Forge" (In Stereo)		Star Trek: Enterprise "Awakening" (In Stereo)		Star Trek: Enterprise "Kir'Shara" (In Stereo)		ECW (Live)		"Unrest" (2006, Horror) Corri English. A medical student investigates a mysterious cadaver.				Lost (In Stereo)
SPIKE 46	CSI: Crime Scene Investigation "Lab Rats"		CSI: Crime Scene Investigation (In Stereo)		UFC Unleashed (In Stereo)		Deadliest Warrior (N) (In Stereo)		The Ultimate Fighter (In Stereo)		CSI: NY "Heart of Glass" (In Stereo)		Amazing Video
TNT 45	Law & Order "Invaders" (In Stereo)		NBA Basketball: Conference Semifinal -- Teams TBA. (Live)				NBA Basketball: Conference Semifinal -- Teams TBA. (Live)						Inside the NBA (Live)
FX 48	Movie: ★★½ "I, Robot" (2004, Science Fiction) Will Smith, Bridget Moynahan. A homicide detective tracks a dangerous robot in 2035.						Rescue Me "Perspective" (N)		Rescue Me "Perspective"		That '70s Show	That '70s Show	That '70s Show
NGEO 47	Dog Whisperer Dog disrupts owner's romance.		Monster Fish of the Mekong		Monster Fish of the Amazon		Explorer "Monster Fish of the Congo"		Monster Fish of the Mekong		Monster Fish of the Amazon		Explorer
MSNBC 48	Hardball		Countdown With Keith Olbermann		The Rachel Maddow Show		Countdown With Keith Olbermann		The Rachel Maddow Show		Hardball		Countdown
SPEED 49	Pimp My Ride	Pass Time	Countdown to All-Star (N)		My All Star Win (N)	My All Star Win (N)	My All Star Win (N)	My All Star Win (N)	Pimp My Ride	Pass Time	Countdown to All-Star		My All Star Win
OUTDR 51	Game Chasers	Spirit of the World	Inside Outdoors	Truth-Hunting	Hunting the Country	Obsession Revealed	Jim Zumbo Outdoors	Expedition Safari	Eastman's Hunting TV	Mossy Oak Classics	Truth-Hunting	Bone Collector	Inside Outdoors
TVL 52	Beverly Hillbillies	Beverly Hillbillies	Andy Griffith	Andy Griffith	Andy Griffith	Andy Griffith	The Cosby Show	The Cosby Show	The Cosby Show	The Cosby Show	The Cougar Darkest secrets		The Cosby Show
WE 53	Women Behind Bars		Women Behind Bars		Women Behind Bars		Women Behind Bars (N)		Women Behind Bars		Women Behind Bars		Behind Bars
COM 57	Scrubs (In Stereo)	Scrubs (In Stereo)	Daily Show	The Colbert Report	Futurama (In Stereo)	South Park	Dane Cook: Rough Around the Edges		Daily Show	The Colbert Report	Dane Cook: Rough Around the Edges		Futurama (In Stereo)
TLC 58	Kids by the Dozen Fourteen children		World's Smartest People (In Stereo)		18 Kids-Count	18 Kids-Count	World's Oldest Conjoined Twins		World's Smartest People (In Stereo)		18 Kids-Count	18 Kids-Count	Conjoin-Twins
HALL 63	The Golden Girls	The Golden Girls	The Golden Girls	The Golden Girls	"What I Did for Love" (2006) Jeremy London. A lawyer tries to impress his fiancee's dubious family.				Murder, She Wrote "Harbinger of Death"		The Golden Girls	The Golden Girls	The Golden Girls

WEDNESDAY EVENING — MAY 13, 2009

	7 PM	7:30	8 PM	8:30	9 PM	9:30	10 PM	10:30	11 PM	11:30	2 AM	12:30	1 AM
CBS 2 4 5	(2)Evening News (5)Entertain	The Insider (N) (In Stereo)	Rules of Engagement Audrey's friend visits.	The New Adventures of Old Christine (In Stereo)	Criminal Minds "Amplification" A deadly virus is released into the public. (N) (In Stereo)		CSI: NY "Grounds for Deception" (N) (In Stereo)		(2)News (N) (In Stereo) (5)News (N)	Late Show With David Letterman Wynton Marsalis. (N) (In Stereo)		The Late Late Show With Craig Ferguson Laurence Fishburne, Paula Poundstone. (N) (In Stereo)	
WTAE 4	Inside Edition	Entertainment Tonight	Lost "A Journey Through Time" (N) (In Stereo)		Lost "The Incident" Jack's determination to formulate a plan of action is met with resistance from those close to him; Locke assigns Ben a difficult task. (N)				News (N)	Nightline (N)	Jimmy Kimmel Live (N) (In Stereo)		Oprah Winfrey
NBC 4 6 9 25 10 8 10 12	(6)Entertainment Tonight (8)Wheel of Fortune (11)(12)Jeopardy!	(6)Be a Millionaire (8)Jeopardy (11)(12)Wheel-Fortune	Law & Order: Criminal Intent "Rock Star" A young hipster is found stabbed. (In Stereo)		Law & Order: Special Victims Unit "Selfish" A 2-year-old girl goes missing. (In Stereo)		Law & Order "Exchange" Two young scientists are murdered. (N) (In Stereo)		(6)News (N) (8)(11)(12)News (N)	The Tonight Show With Jay Leno Kevin Spacey. (N) (In Stereo)		Late Night With Jimmy Fallon (In Stereo)	
MNT 4 22	The Simpsons	Family Guy (In Stereo)	World's Funniest Moments (In Stereo)		World's Funniest Moments (In Stereo)		TMZ (N) (In Stereo)	Frasier (In Stereo)	Law & Order: Criminal Intent "The Pilgrim"		Paid Program	Paid Program	The Bernie Mac Show
FOX 10 53	Two and a Half Men	Seinfeld "The Trip"	Lie to Me "Sacrifice" (N)		American Idol (In Stereo Live)		Channel 11 News on FOX 53 at 10 (N)		Seinfeld (In Stereo)	Scrubs (In Stereo)	Scrubs (In Stereo)	Paid Program	Paid Program
PBS 13 13	Business Rpt.	OnO Magazine	Secrets of the Dead "Michelangelo Revealed"		World War II: Behind Closed Doors: Stalin, the Nazis and the West "Cracks in the Alliance" (N)				Charlie Rose (N) (In Stereo)		OnO Magazine	Smart Travels	World War II
PBS 36 36	Business Rpt.	Artworks This Week	Secrets of the Dead "Michelangelo Revealed"		World War II: Behind Closed Doors: Stalin, the Nazis and the West "Cracks in the Alliance" (N)				Lest They Be Forgotten "Iwo Jima" (In Stereo)		Worldfocus (In Stereo)	The Desert Speaks	Burt Wolf: Travels
WGN 27	America's Funniest Home Videos (In Stereo)		Coach (In Stereo)	Coach (In Stereo)	Becker (In Stereo)	Becker (In Stereo)	WGN News at Nine (N) (In Stereo)		Scrubs "My Fishbowl"	Scrubs "My Scrubs"	The Bob & Tom Show (In Stereo)		Star Trek Gen.
LIFE 27	Reba "The Wall"	Reba (In Stereo)	Will & Grace	Will & Grace	"In God's Country" (2007) A woman flees her polygamous husband, taking her children with her.				Will & Grace	Will & Grace	Frasier "Detour"	Frasier (In Stereo)	Reba "No Good Deed"
HIST 27	Modern Marvels Water.		MonsterQuest "Sea Monsters"		MonsterQuest "Isle of the Lost Tiger" (N)		UFO Hunters "Underwater Area 51"		UFO Hunters "Giant UFOs"		MonsterQuest "Sea Monsters"		Monster-Quest
ESPN2 26	Football Live	NFL Live (N)	PBA Bowling: King of Bowling. Lake Wales, Fla.		PBA Bowling: King of Bowling. Lake Wales, Fla.		Boxing: 1998 Arturo Gatti vs. Ivan Robinson II.		Boxing: 1998 Arturo Gatti vs. Ivan Robinson II.		NASCAR Now	2008 World Series of Poker Las Vegas.	
ESPN 27	MLB Baseball: Teams to Be Announced. (Live)						Baseball Tonight (Live)		SportsCenter (Live)		Baseball Tonight	NFL Live (N)	SportsCenter
FSP 24	MLB Baseball: St. Louis Cardinals at Pittsburgh Pirates. PNC Park. (Live)						Pirates Postgame	The Final Score (Live)	MLB Baseball: St. Louis Cardinals at Pittsburgh Pirates. PNC Park.				The Final Score (Live)
USA 29	NCIS "Boxed In" (In Stereo)		NCIS "Conspiracy Theory" (In Stereo)		NCIS "Caught on Tape" (In Stereo)		NCIS "Witch Hunt" (In Stereo)		★★ "50 First Dates" (2004) Adam Sandler. A man falls for a woman who has short-term memory loss.				In Plain Sight
CNN 10	Lou Dobbs Tonight		Campbell Brown: No Bias, No Bull		Larry King Live		Anderson Cooper 360				Larry King Live		Anderson Cooper 360
NICK 33	True Jackson	True Jackson	iCarly (In Stereo)	True Jackson	Home Improve.	Home Improve.	George Lopez	George Lopez	The Nanny (In Stereo)	The Nanny (In Stereo)	Family Matters	Family Matters	George Lopez
AMC 34	Movie: "Escape From Alcatraz" (1979) Cont'd		★★★½ "Dirty Harry" (1971) Harry Callahan uses unorthodox methods to capture a sniper.				★★★ "Death Wish" (1974, Drama) Charles Bronson. A man turns vigilante after a brutal attack on his family.				Breaking Bad "Over"		"Escape-Alcitraz"
TDC 35	How It's Made	How It's Made	Time Warp Snakes and sumo wrestlers. (N)		MythBusters "Exploding Bumper" (In Stereo)		Pitchman "Spotting Talent" Cleaning product.		Time Warp Snakes and sumo wrestlers.		MythBusters "Exploding Bumper" (In Stereo)		Pitchmen (In Stereo)
DISN 36	Zack & Cody	Hannah Montana	★★ "Quints" (2000) Kimberly J. Brown. The arrival of quintuplets stuns a family.		Wizards-Place		Wizards-Place	Hannah Montana	The Suite Life	That's So Raven	Life With Derek	Cory In the House	Replacements
A&E 37	CSI: Miami "Open Water" (In Stereo)		Bounty Hunter	Bounty Hunter	Dog the Bounty Hunter "Girl Trouble"		Bounty Hunter	Exterminators	Exterminators	Exterminators	Bounty Hunter	Bounty Hunter	Bounty Hunter
TBS 39	Seinfeld (In Stereo)	Seinfeld "The Wife"	House of Payne	House of Payne	House of Payne	House of Payne	House of Payne	House of Payne	Sex and the City	Sex and the City	My Boys	★½ "Underclassmen" (2005) Nick Cannon.	
FAM 39	That '70s Show	That '70s Show	★★½ "The Little Rascals" (1994) Travis Tedford. Spanky is annoyed when the love bug bites Alfalfa.				America's Funniest Home Videos (In Stereo)		The 700 Club		Whose Line?	Whose Line?	Paid Program
TOON 40	Batman: Brave	Star Wars Clo.	★★½ "Sinbad: Legend of the Seven Seas" (2003, Adventure) Voices of Brad Pitt, Catherine Zeta-Jones.				King of the Hill	King of the Hill	Family Guy (In Stereo)	Family Guy (In Stereo)	Robot Chicken	Hunger-force	Awesome Show
FNC 42	The FOX Report With Shepard Smith (N)		The O'Reilly Factor (N)		Hannity (N)		On the Record With Greta Van Susteren		The O'Reilly Factor		Hannity		On the Record
SCIFI 43	Ghost Hunters Connecticut firehouse.		Ghost Hunters "House of Spirits" (In Stereo)		Ghost Hunters "Tombstone" (In Stereo)		Ghost Hunters "Ghostly Houseguest" (In Stereo)		Ghost Hunters TAPS searches for a spirit.		Scariest Places on Earth (In Stereo)		Lost (In Stereo)
SPIKE 46	CSI: Crime Scene Investigation (In Stereo)		CSI: Crime Scene Investigation (In Stereo)		Deadliest Warrior "Pirate vs. Knight" (In Stereo)		The Ultimate Fighter (N) (In Stereo)		The Ultimate Fighter (In Stereo)		CSI: NY "A Dazzle of Wine and Roaches" (In Stereo)		Amazing Video
TNT 45	NBA Basketball: Conference Semifinal -- Teams TBA. (Live)				NBA Basketball: Conference Semifinal -- Teams TBA. (Live)						Inside the NBA (Live)		Law & Order
FX 48	Movie: ★★½ "I, Robot" (2004) Will Smith. Cont'd		★★ "Snakes on a Plane" (2006, Horror) An FBI agent contends with a swarm of deadly serpents.				★★ "Snakes on a Plane" (2006, Horror) An FBI agent contends with a swarm of deadly serpents.				That '70s Show	That '70s Show	That '70s Show
NGEO 47	Dog Whisperer Aggressive pit bull.		Is It Real? "Bigfoot" (In Stereo)		Outlaw Bikers George Wegers plans. (N)		Locked Up Abroad "Indonesia" (N)		Is It Real? "Bigfoot" (In Stereo)		Outlaw Bikers George Wegers plans		Locked Up Abroad
MSNBC 48	Hardball		Countdown With Keith Olbermann		The Rachel Maddow Show		Countdown With Keith Olbermann		The Rachel Maddow Show		Hardball		Countdown
SPEED 49	Pimp My Ride	Pass Time	Countdown to All-Star (N)				NASCAR	NASCAR	Pimp My Ride	Pass Time	Countdown to All-Star		
OUTDR 51	Best Defense	Shooting Gallery	Step Outside	Shooting USA	Sighting	American Guardian	American Rifleman	Best Defense	Cowboys	Shooting Gallery	Shooting USA	Sighting	American Rifleman
TVL 52	Beverly Hillbillies	Beverly Hillbillies	Andy Griffith	Andy Griffith	Andy Griffith	Andy Griffith	The Cougar (N)		The Cougar		3rd Rock-Sun	3rd Rock-Sun	The Cougar
WE 53	20/20 "Kid's Stuff"		20/20 "Who Will Get Jessica's Child?"		20/20 "When Looks Deceive" Dark secrets.		20/20 "Trapped"		I Want to Save	I Want to Save	The Locator		20/20
COM 57	Scrubs (In Stereo)	Scrubs (In Stereo)	Daily Show	The Colbert Report	Futurama (In Stereo)	South Park	South Park	RENO 911! (N)	Daily Show	The Colbert Report	South Park	RENO 911!	Futurama (In Stereo)
TLC 58	Mystery Diagnosis (In Stereo)		Jon & Kate Plus 8	Jon & Kate Plus 8	Jon & Kate Plus 8	Jon & Kate Plus 8	Moving Up Enlarging a kitchen. (In Stereo)		Jon & Kate Plus 8	Jon & Kate Plus 8	Jon & Kate Plus 8	Jon & Kate Plus 8	Moving Up (In Stereo)
HALL 63	The Golden Girls	The Golden Girls	The Golden Girls	The Golden Girls	★★½ "Out to Sea" (1997) Jack Lemmon. Two aging bachelors cruise for romance on an ocean liner.				Murder, She Wrote "Death on the Danube"		The Golden Girls	The Golden Girls	The Golden Girls

THURSDAY EVENING — MAY 14, 2009

	7 PM	7:30	8 PM	8:30	9 PM	9:30	10 PM	10:30	11 PM	11:30	12 AM	12:30	1 AM
CBS 2 4 5	(2)Evening News (5)Entertain	The Insider (N) (In Stereo)	Survivor: Tocantins (N) (In Stereo)		CSI: Crime Scene Investigation "All In" Langston has to use deadly force for the first time. (N)		CSI: NY "Pay Up" A member of the team is murdered when kidnappers take Robert Dunbrook's son. (N)		(2)News (N) (In Stereo) (5)News (N)	Late Show With David Letterman Tim Hatcher; Rick Ross; Magazeen. (N) (In Stereo)		The Late Late Show With Craig Ferguson (In Stereo)	
WTAE 4	Inside Edition	Entertainment Tonight	Ugly Betty "In the Stars" (N) (In Stereo)		Grey's Anatomy "Here's to the Future. Now or Never" (Season Finale) (N) (In Stereo)				News (N)	Nightline (N)	Jimmy Kimmel Live (N) (In Stereo)		Oprah Winfrey
NBC 4 6 9 25 10 8 10 12	(6)Entertainment Tonight (8)Wheel of Fortune (11)(12)Jeopardy!	(6)Be a Millionaire (8)Jeopardy (11)(12)Wheel-Fortune	My Name Is Earl "Dodge's Dad" Searching for Dodge's real dad.	Parks and Recreation "Rock Show" Meeting with a local bigwig.	The Office "Company Picnic" (Season Finale) (N) (In Stereo)	30 Rock "Kidney Now!" Relationship expert. (N)	Southland "Westside" Clarke and Adams investigate when jewelry thieves start robbing homes in Bel Air. (N) (In Stereo)		(6)(11)News (N) (8)(12)News (N)	The Tonight Show With Jay Leno Katie Couric, Ewan McGregor, The Decembersts. (N) (In Stereo)		Late Night With Jimmy Fallon (In Stereo)	
MNT 4 22	The Simpsons	Family Guy (In Stereo)	★★★ "The Last King of Scotland" (2006) The doctor of Ugandan dictator Idi Amin sees atrocities.				TMZ (N) (In Stereo)	Frasier "Halloween"	Law & Order: Criminal Intent "Shandeh"		Paid Program	Paid Program	The Bernie Mac Show
FOX 10 53	Two and a Half Men	Seinfeld	Bones "The End in the Beginning" (N)		Hell's Kitchen The winner is chosen. (N)		Channel 11 News on FOX 53 at 10 (N)		Seinfeld (In Stereo)	Scrubs (In Stereo)	Scrubs (In Stereo)	Paid Program	Paid Program
PBS 10 13	Business Rpt.	OnO Magazine	Pa. Diners & Other Roadside Restaurants		Mystery! (In Stereo) (Part 2 of 2)		"Patsy Mink: Ahead of the Majority" (2008)		Charlie Rose (N) (In Stereo)		OnO Magazine	Smart Travels	Old House Hr.
PBS 36 36	Business Rpt.	Your Business	MotorWeek BMW Z4	Impressions Of...	Liquid Assets: The Story of Our Water Infrastructure (In Stereo)		P.O.V. "Up the Yangtze" (In Stereo)				Worldfocus (In Stereo)	The Desert Speaks	Burt Wolf: Travels
WGN 27	America's Funniest Home Videos (In Stereo)		WWE Superstars (In Stereo)		Around the World for Free (In Stereo)		WGN News at Nine (N) (In Stereo)		WWE Superstars (In Stereo)		Around the World for Free (In Stereo)		Scrubs (In Stereo)
LIFE 27	Reba (In Stereo)	Reba "The Will"	Will & Grace	Will & Grace	★★★ "Love Actually" (2003, Romance-Comedy) Hugh Grant, Laura Linney, Colin Firth. Premiere. Various people deal with relationships in London.						Frasier	Frasier	Reba "Have Your Cake"
HIST 24	Modern Marvels "Environmental Tech"		Gangland "Dead Man Inc."		Gangland "Gangster City: Chicago"		Warriors "Special Forces" (N)		The Holy Grail		Gangland "Dead Man Inc."		Gangland Chicago
ESPN2 26	Football Live	NFL Live (N)	Homecoming With Rick Reilly: John Elway		NFL's Greatest Game			Super Bowl	SportsCenter (Live)		Baseball Tonight (Live)		NASCAR Now
ESPN 27	Sports-Center	NBA	NBA Basketball: Conference Semifinal Game 6 -- Teams TBA. If necessary. (Live)					NBA Basketball: Conference Semifinal Game 6 -- Teams TBA. If necessary. (Live)					Sports-Center
FSP 28	MLB Baseball. St. Louis Cardinals at Pittsburgh Pirates. PNC Park. (Live)						Pirates Postgame	The Final Score (Live)	MLB Baseball. St. Louis Cardinals at Pittsburgh Pirates. PNC Park.				The Final Score (Live)
USA 29	NCIS "Deception" (In Stereo)		House "Fools for Love" (In Stereo)		House "Que Sera Sera" (In Stereo)		NCIS "Red Cell" (In Stereo)		Burn Notice "Rough Seas"		Law & Order: Criminal Intent		Law Order: CI
CNN 10	Lou Dobbs Tonight		Campbell Brown: No Bias, No Bull		Larry King Live		Anderson Cooper 360				Larry King Live		Anderson Cooper 360
NICK 33	Drake & Josh	Drake & Josh	Sponge-Bob	Sponge-Bob	Home Improve.	Home Improve.	George Lopez	George Lopez	The Nanny (In Stereo)	The Nanny (In Stereo)	Family Matters	Family Matters	George Lopez
AMC 34	Movie: ★★½ "Dirty Harry" (1971) Cont'd		★★★ "Ocean's Twelve" (2004, Comedy-Drama) George Clooney, Brad Pitt, Matt Damon. Indebted criminals plan an elaborate heist in Europe.						★★½ "Caddyshack" (1980, Comedy) Chevy Chase. A vulgar newcomer clashes with the country club set.				"48 Hrs." (1982)
TDC 35	How It's Made	How It's Made	Dirty Jobs New York jobs (In Stereo)		Dirty Jobs "Gourd Maker" (In Stereo)		Deadliest Catch "Long Haul, Short Fuses"		Dirty Jobs New York jobs. (In Stereo)		Dirty Jobs "Gourd Maker" (In Stereo)		Deadliest Catch
DISN 36	Zack & Cody	Hannah Montana	★★ "A Goofy Movie" (1995, Comedy) Voices of Bill Farmer.			Wizards-Place	Wizards-Place	Hannah Montana	Zack & Cody	That's So Raven	Life With Derek	Cory In the House	Replacements
A&E 37	CSI: Miami "Shock" (In Stereo)		The First 48 "Thrown Away, Crimson Trail"		The First 48 "Lester Street"		The First 48 "Collateral: Driven to Kill"		The First 48 Cabdriver.		The First 48 "Thrown Away, Crimson Trail"		The First 48
TBS 39	Seinfeld (In Stereo)	Seinfeld "The Fire"	Friends (In Stereo)	Friends (In Stereo)	Friends (In Stereo)	Friends (In Stereo)	★★ "I Spy" (2002, Comedy) Eddie Murphy. A spy recruits a boxer to help him retrieve a stolen plane.				Sex and the City	Sex and the City	★★ "I Spy" (2002)
FAM 39	That '70s Show	That '70s Show	★★½ "Legally Blonde" (2001, Comedy) A sorority queen enrolls in Harvard to win back her boyfriend.				America's Funniest Home Videos (In Stereo)		The 700 Club		Whose Line?	Whose Line?	Paid Program
TOON 40	6TEEN	6TEEN	Chowder	Misadv. of Flapjack	6TEEN	Total Drama	King of the Hill	King of the Hill	Family Guy (In Stereo)	Family Guy (In Stereo)	Robot Chicken	Hunger-force	Awesome Show
FNC 42	The FOX Report With Shepard Smith (N)		The O'Reilly Factor (N)		Hannity (N)		On the Record With Greta Van Susteren		The O'Reilly Factor		Hannity		On the Record
SCIFI 43	Star Trek: The Next Generation "Rascals"		Star Trek: The Next Generation (In Stereo)		★★★ "Serenity" (2005, Science Fiction) Nathan Fillion, Gina Torres. A spaceship crew gets caught in a deadly conflict.					Star Trek: The Next Generation (In Stereo)	Twilight Zone		Lost (In Stereo)
SPIKE 46	UFC Unleashed (In Stereo)		UFC Unleashed Alan Belcher vs. Denis Kang		TNA Wrestling (N) (In Stereo)				Pros vs. Joes: All Stars "Zo In Your Face"	Mocap LLC (In Stereo)	GameTrailers TV		MANswers (In Stereo)
TNT 45	Law & Order "Red Ball" (In Stereo)		★★½ "The Da Vinci Code" (2006, Mystery) Tom Hanks, Audrey Tautou, Ian McKellen. A religious mystery could rock foundations of Christianity.						Law & Order "Avatar" (In Stereo)	Law & Order "License to Kill" (In Stereo)	"Twisted" (2004)		
FX 48	Movie: "A Few Good Men" (1992) Cont'd		★★★ "Cast Away" (2000, Drama) Tom Hanks, Helen Hunt, Nick Searcy. A courier company executive is marooned on a remote island						★★★ "Cast Away" (2000, Drama) Tom Hanks, Helen Hunt. A couner company executive is marooned on a remote island				
NGEO 47	Man-Made "Solar Quest" Hot spots for solar power		Disaster Lab Wind measuring probes. (N)		Inside Hubble's Final Mission (N)		Naked Science The Hubble Space Telescope		Disaster Lab Wind measuring probes.		Inside Hubble's Final Mission		Naked Science
MSNBC 48	Hardball		Countdown With Keith Olbermann		The Rachel Maddow Show		Countdown With Keith Olbermann		The Rachel Maddow Show		Hardball		Countdown
SPEED 49	(6:00) Countdown to All-Star		Dave Despain All Star Special (N)		Sprint Pit Crew Challenge Sprint Cup and Nationwide teams. (N)				NASCAR		Dave Despain All Star Special		Pit Crew Chall
OUTDR 51	The Crush	American Birdhunter	Dream Season	Beyond the Hunt	Whitetails	American Hunter	Bow Madness	Ultimate Adventures	Adventures Abroad	Savage Wild	Northwest Hunter	Beyond the Hunt	American Hunter
TVL 52	Andy Griffith	Andy Griffith	Andy Griffith	Andy Griffith	Andy Griffith	Andy Griffith	M*A*S*H	M*A*S*H	M*A*S*H	M*A*S*H	M*A*S*H (Part 1 of 2)	M*A*S*H (Part 2 of 2)	The Cosby Show
WE 53	★★★ "It Could Happen to You" (1994) Rosie Perez. A patrolman and a waitress split a lottery jackpot.				★★★ "It Could Happen to You" (1994) Rosie Perez. A patrolman and a waitress split a lottery jackpot.				★★★ "Working Girl" (1988, Romance-Comedy) Melanie Griffith. An ambitious Staten Island secretary moves up the ranks.				
COM 57	Scrubs "My Bad Too"	Scrubs "My Manhood"	Daily Show	The Colbert Report	Futurama (In Stereo)	South Park	Krod Mandoon	Krod Mandoon	Daily Show	The Colbert Report	South Park	South Park	Futurama (In Stereo)
TLC 58	Overhaulin' Fixing up a 1964 Chevy Malibu.		American Chopper "10th Anniversary OCC Bike"		American Chopper Paul Sr. tries to make amends.		Street Customs Pans Hilton picks up a Bentley.		American Chopper Paul Sr. tries to make amends.		Street Customs Pans Hilton picks up a Bentley.		American Chopper
HALL 63	The Golden Girls	The Golden Girls	The Golden Girls	The Golden Girls	"The Valley of Light" (2007) Chris Klein. A World War II veteran befriends a widow and a mule boy.				Murder, She Wrote (In Stereo)		The Golden Girls	The Golden Girls	The Golden Girls

FRIDAY EVENING — MAY 15, 2009

	7 PM	7:30	8 PM	8:30	9 PM	9:30	10 PM	10:30	11 PM	11:30	12 AM	12:30	1 AM
CBS 2 4 5	(2)Evening News (5)Entertain	The Insider (N) (In Stereo)	Ghost Whisperer "The Book of Changes" (Season Finale) Melinda fears for her unborn child. (N) (In Stereo)		Flashpoint "Exit Wounds" (N) (In Stereo)		NUMB3RS "Angels and Devils" (Season Finale) Amita's abduction leads the team to a charismatic sociopath. (In Stereo)		(2)News (N) (In Stereo) (5)News (N)	Late Show With David Letterman Mastodon. (N) (In Stereo)		The Late Late Show With Craig

Super Crossword

WHEREABOUTS

ACROSS
1 Winning
6 In the know
11 Ingot
14 Nursery furniture
18 Hook's mate
20 Corday's prey
21 Flamenco dancer's shout
22 Mandlikova of tennis
23 "Sunrise Sunset" musical
26 Winter Hunter
27 Southern constellation
28 New Mexico resort
29 Med. test
30 Statistical locus
31 Unruffle
32 Reposes
36 Michael of "Little Voice"
37 Noxious atmosphere
39 Dock
40 Unburdens oneself
42 Orientation
43 Alistair MacLean bestseller
46 On the — (defenseless)
50 Soft cheese
51 Schoenberg's "Moses und —"
52 —Magnon
53 Benjamin of The Cars
54 "Salome" character
56 Elbows
58 Implied
60 Like a bairn
61 Persia, today
62 Augur
63 Stratas or Stich-Randall
64 Hitchcock opus
69 Newspaper circular
71 Deride
72 Starting at
73 Gumshoe
76 Dirties
77 Impose Prohibition, e.g.
79 Propeller part
80 Actress Thurman
81 Part of USNA
82 Small businessman?
83 Fluctuate
84 Dais covering
86 Kiddie-lit classic
91 Envelope abbr.
92 — apso
93 Neighbor of Saudi Arabia
94 Rubble or Fife
97 Bobbin
99 Kyoto companion
101 Jai —
102 Thought-provoking
103 Our omega
104 Sacred image
105 Air-quality org.
108 Hasty
109 Old folk song
116 Kitchen addition?
117 Pale purple
118 Combat mission
119 Carnes out
120 Regret
121 Grind one's teeth
122 Mike of "Austin Powers"

DOWN
1 — Romeo
2 It grows on you
3 Snorri's stories
4 Count up
5 Corinthian consonants
6 "— & Andrew" ('93 film)
7 Pallid
8 Cunning
9 Stadium shout
10 Nice season
11 Where to find romance
12 Easy as falling off —
13 Part pugilists
14 '66 Association hit
15 Glossy black
18 Pointless
17 Simple ring
19 Domain
24 Downey of "Touched by an Angel"
25 Agt.
30 Lauder powder
31 Promontory
32 Cuttlefish kin
33 Velez of "Mexican Spitfire"
34 "Annabel Lee" monogram
35 Pupil's place
36 Tribe
37 Opera's Graca
38 Striking
41 Cain's nephew
42 Freighter front
43 Pitchfork pan
44 Spoken for
46 Stress
48 Author Murdoch
47 "— creature was stirring . . ."
49 Prepares eggs
50 Grain husk
55 Part of Q.E.D.
56 Emulated Elle
57 Scent
58 — up (united)
59 "Exodus" protagonist
62 Submachine gun
63 Walked
65 — Aviv
66 VCR button
67 Black piano key
68 Hors d'oeuvre holder
69 "It — Right" ('56 song)
70 First zookeeper?
74 TV's "— Nest"
75 Columnist Herb
77 Geometry term
78 Williams' was glass
79 Botswana bigwig
82 List ender
83 Asian title
85 Asian title
87 Duds
88 Crow's-nest cry
89 — polloi
90 Printer's measures
94 Cantata composer
96 Fugard's "A Lesson from —"
96 Liberation
97 Cold-war assn.
98 Ersatz emerald
100 Cartoon cry
192 Hoarse horse?
103 South African native
104 Craving
105 "Harper's Bazaar" artist
106 Brace
107 Blows away
109 Gob
110 Actress Taina
111 Chinese principle
112 Stevedores' q.p.
113 Advisory org.
114 Go for it

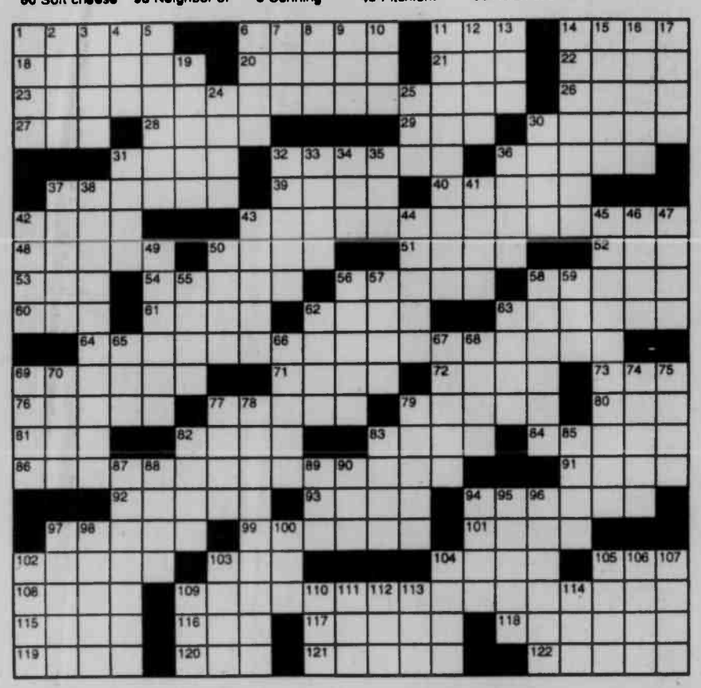

Trivia test

by Fifi Rodriguez

1. MOVIES: "The Sound of Music" features how many von Trapp children?
2. MUSIC: Which 1970s band released the hit "Smoke on the Water"?
3. PRESIDENTS: Who was the first U.S. president to be photographed?
4. ANIMAL KINGDOM: What kind of creature would belong in the order Chelonia?
5. GEOGRAPHY: The island of Grenada is closest to the coast of which South American country?
6. TELEVISION: Who was the long-time host of "Soul Train"?
7. HISTORY: What was an oast house used for?
8. LITERATURE: What was Ernest Hemingway's first novel?
9. GENERAL KNOWLEDGE: To which British queen was the Koh-i-noor diamond given?
10. GAMES: What card game is the older game of whist most akin to?

Paw's corner

by Sam Mazzotta

Adopting a Cat

DEAR PAW'S CORNER: I am planning to adopt a cat, and I have decided that the local shelter is the best place to do so — not classified ads or a cat breeder. Do you have any advice on things to look for? — *Sally in Branson, Mo.*

DEAR SALLY: First, congratulations on your decision. I agree that the local shelter is often the best place to look for a new cat. Shelters always have many pets looking for a home, but besides that, many of them offer pet ownership classes and discounts or rebates for medical procedures such as spaying/neutering.

You likely will be asked a few questions by the shelter personnel before you can even go and look at a pet. They need to make sure you are able to care for a cat throughout its life. Shelters do not allow college students or vacationers to adopt. They also will explain any fees or additional requirements for adoption.

When it's time to find your new cat, look over each prospect closely and ask plenty of questions. How old is the cat? Is it already sterilized? What is its general temperament (sometimes hard to tell in a stressed environment)? Does it have any known health issues? Shelter personnel will give you as much information as they can about each cat.

Give prospects a visual once-over from nose to tail. Healthy cats have a clean nose with no wheezing, white teeth and pink gums, clear and lively eyes, and clean ears. Lift the tail and check for signs of diarrhea or distress such as swelling. The fur should be fluffy and clean with no bare patches, and not ratty- or spiky-looking. Watch how it moves, runs and plays.

Once you've adopted a new companion, schedule a veterinary appointment as soon as possible for a physical checkup to make sure your cat is as healthy as possible.

Strange BUT TRUE

By Samantha Weaver

• It was award-winning author Robert A. Heinlein, widely known as one of the Grand Masters of science fiction, who made the following sage observation: "Progress isn't made by early risers. It's made by lazy men trying to find easier ways to do something."

• Have you ever heard of a claque? Probably not, since their effectiveness depends largely upon others not knowing they exist. A claque is a group of people who have been hired to make a show seem more successful by applauding the performers.

• In ancient China it was believed that poison would cause anything made of silver to turn black — which explains why Chinese emperors used chopsticks made of the valuable metal.

• Widely reported in the media this year have been the 200th anniversary of the births of Abraham Lincoln and Charles Darwin, but there's another birthday that's gotten somewhat less press: This year Guinness turns 250. In was in 1759 that Arthur Guinness started brewing his celebrated beer — and got a remarkably good real-estate deal, too. He signed a 9,000-year lease on the now-famous St. James's Gate Brewery in Dublin, paying 45 British pounds per year for the privilege.

• As summer — and bathing-suit season — approaches, you might be interested to know that the most popular type of cosmetic surgery in the United States is liposuction.

• Most lizards are harmless reptiles, but there are some that are known to be venomous. Rather than avoiding these rare creatures, however, there are some who seek them out for the very venom that makes them dangerous. It seems that there's a component to the venom that causes blood pressure to drop in humans, which could save thousands of lives.

Thought for the Day: "Silent gratitude isn't much use to anyone." — *Gladys Browyn Stern*

Moments in time

THE HISTORY CHANNEL

• On **May 16, 1849,** the New York City Board of Health is finally able to establish a hospital to deal with a cholera epidemic that, before it ends, kills more than 5,000 people. The epidemic began in Dec. 1, 1848, when a shipload of passengers arrived from France. On board were the bodies of seven passengers who had died from cholera on the journey.

• On **May 14, 1913,** pitcher Walter "The Big Train" Johnson throws his record 56th consecutive scoreless inning, leading his Washington Senators to victory over the St. Louis Browns, 10-5, at Sportsman's Park

• On **May 12, 1925,** a Philadelphia radio station broadcasts the first all-star radio program featuring film actors and actresses. Sound films had not yet debuted, and the broadcast marked the first time that most listeners had heard the voices of film stars like Lillian Gish and Marion Davies.

• On **May 17, 1930,** the radio quiz show "Information Please" is first broadcast. Previously, radio quiz shows generally posed difficult questions to ordinary people. "Information Please" assembled a panel of experts and intellectuals and asked them tricky questions. The show ran until 1948.

• On **May 15, 1941,** the jet-propelled Gloster-Whittle E 28/39 aircraft flies successfully over Cranwell, England, in the first test of an Allied aircraft using jet propulsion. Its turbojet engine, which produced a powerful thrust of hot air, was devised by Frank Whittle, an English aviation engineer and pilot generally regarded as the father of the jet engine.

• On **May 11, 1976,** the long-running TV medical drama "Marcus Welby, M.D." ends. The show, which premiered in 1969, was ABC's first No. 1 rated series.

• On **May 13, 1985,** in Philadelphia, police begin evacuating people from their Osage Avenue homes in order to prepare for an operation against MOVE, a radical cult group that had assembled a large arsenal. By the end of the confrontation, 11 people were dead and 61 homes had burned down. In 1986, a jury awarded $1.5 million to three survivors of the MOVE raid.

Collecting

by Larry Cox

Q. Several years ago I inherited four cast-iron mechanical banks from a distant relative. During a recent edition of the Antiques Roadshow on PBS, a collector had a small collection that included at least two banks that were similar to ones I have. I almost fell out of my chair when I heard what the appraiser said they were worth. Is there a guide so I can get a better idea of how much my banks are worth? — *Will, St. Johnsbury, Vt.*

A. The market for cast-iron mechanical banks has shown solid, sustained growth due to the interest of serious collectors who cherish these amazing artifacts of popular culture. Although banks that display some form of action while accepting a coin date back to ancient Greece and Rome, most collectors are interested in those manufactured between 1867 and 1928 in Germany, England and the United States. There were at least 2,000 types crafted during this period, and at least 80 percent of all cast-iron banks produced in America were made by a single company, the J.E. Stephens Company, based in Cromwell, Conn.

Dan Morphy, an international expert, has compiled one of the better guides for collectors. The Official Price Guide to Mechanical Banks features more than 900 banks with up-to-date values for mechanical banks, trade cards and related items. This helpful guide is illustrated and user-friendly. The book is $24.95 and may be ordered from the publisher, House of Collectibles, Random House Information Group, 1745 Broadway, New York, NY 10019, or www.houseofcollectibles.com.

One of the better organizations is the Mechanical Bank Collectors of America, P.O. Box 13323, Pittsburgh, PA 15242; info@MBCA.com. Check out the group's impressive Web site at http://www.mechanicalbanks.org.

SOLUTION TO LAST WEEK'S SUPER CROSSWORD

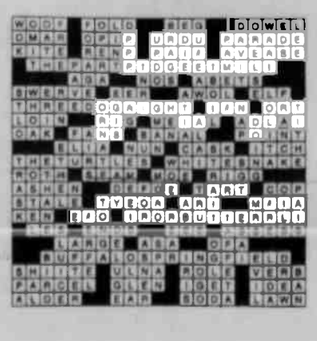

Answers
1. Seven
2. Deep Purple
3. John Quincy Adams
4. Turtles, terrapins and tortoises
5. Venezuela
6. Don Cornelius
7. Drying hops used in making beer and ale
8. "The Sun Also Rises" (1926)
9. Queen Victoria
10. Bridge

LAFF-A-DAY

"...And if you drag that stick along my fence again, Teddy Smith, I'll tell your mother!"

Just Like Cats & Dogs

by Dave T. Phipps

MISTER BREIGER

By Dave Breger

"There, boss! I fixed it so nobody does any more clock-watchin' here!"

The Spats

by Jeff Pickering

R.F.D.

by Mike Marland

Amber Waves

by Dave T. Phipps

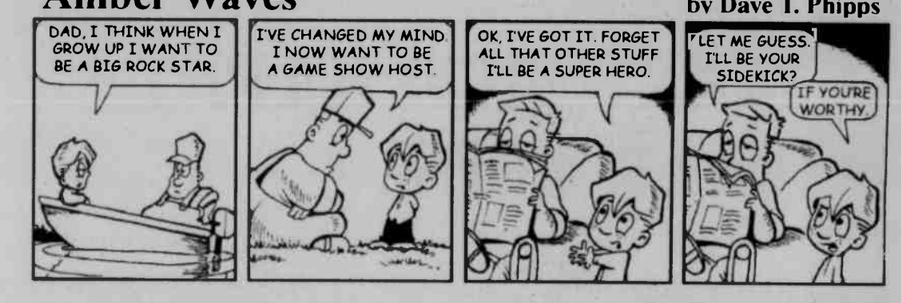

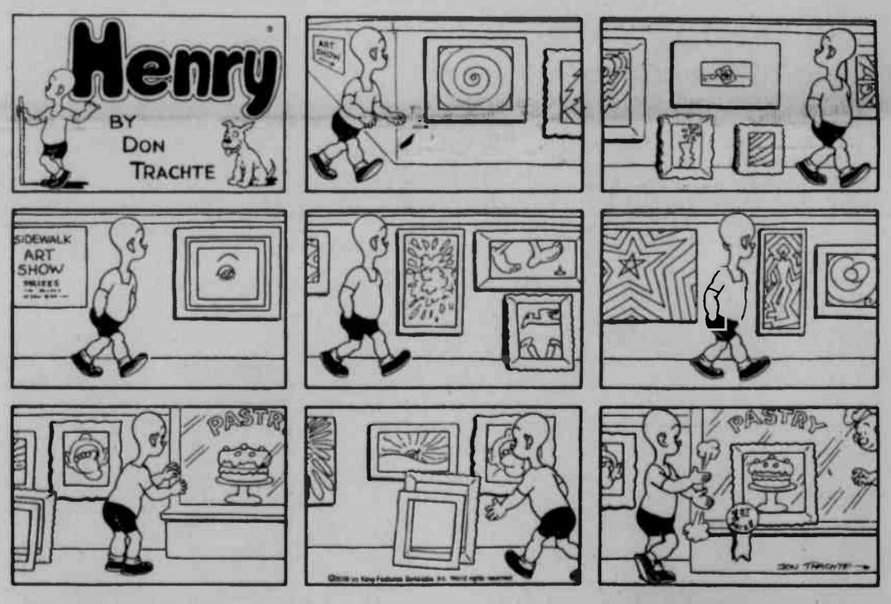

HOCUS-FOCUS

BY HENRY BOLTINOFF

Find at least six differences in details between panels.

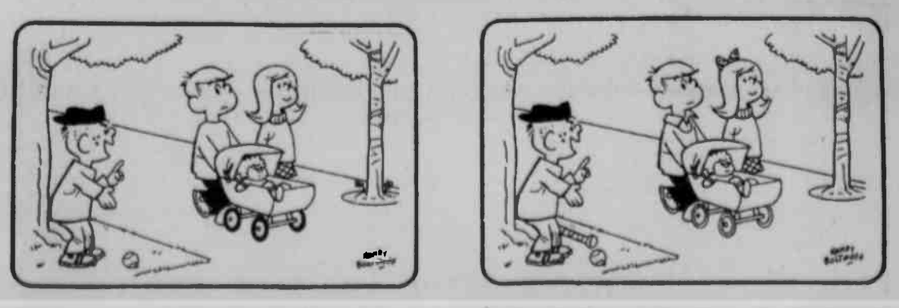

Differences: 1. Bow is missing. 2. Wheels are different. 3. Bat is gone. 4. Boy's shirt is different. 5. Flowers added near tree. 6. Tree on left is taller.

A GLIMPSE OF INDIA – Addie Glotfelty (center left) and Patty Wells (center right) recently visited the Oakland library's Children's Hour to share their India trip experience, in honor of National Library Week's theme "Worlds connect @ your library." Using a photo story, they brought glimpses of life in India to the children, who seemed to especially enjoy the pictures of elephants getting their baths. Both shared information about the Indian culture and showed actual clothing worn in India. Wells also demonstrated and had the children participate in simple yoga exercises that are common practice of India natives. For a listing of all services and events at the Ruth Enlow Library, persons should visit the web site at www.relib.net.

HOMESCHOOLERS DISPLAY ART WORK – The HomeSchooler group at the Accident library explored the world of watercolor at a program during National Library Week, April 13–19. "Painting with warm colors, cool colors, and complements, the students created unique designs during the one-hour program and were happy to display their work," said a library spokesperson. The next HomeSchooler event in Accident is scheduled for Thursday, May 21, from 1 to 2 p.m. Pat Shelton will present a program about bells and signing. For more information, persons may call Janet Otto at 301-746-8792. A listing of all services and events at the Ruth Enlow Library can be found online at www.relib.net.

One-Year Sentence Handed To Local Man For Assault Charge

In recent Garrett County District Court proceedings, Joshua Paul Miller, 28, Oakland, was handed a guilty verdict by Judge Leonard J. Eiswert for an October 2008 second degree assault charge, and was sentenced to one year with 299 days suspended and 66 days of credit time served, two years of supervised probation, and $257.50 in fines.

Miller was charged after an altercation with another adult. It was reported that Miller was threatening and yelling at the victim while sitting in a vehicle. He allegedly punched the victim and tried to pull the victim out of the car. He continued to use threats and attempted more physical abuse. A warrant went out for his arrest. No other charges were given.

In an unrelated case, Jeremy Matthew Cale, 32, Kingwood, W.Va., was found guilty for a charge of theft valued at $500-plus, and was sentenced to 90 days, with 78 being suspended and eight days of credit time served, two years of supervised probation, and $257.50 in fines.

Cale was charged in July 2008 after an employee of the Oakland Wal-Mart reported a theft. A photograph of the suspect was provided and Cale was located by Garrett County sheriff's officers. He confessed to stealing and officers were able to recover the merchandise. No other charges were issued.

In another district court hearing, Cory Thomas Broadwater, 18, Mtn. Lake Park, was handed a sentence of 30 days, with 26 days suspended and two days of credit time served after being found guilty for a controlled dangerous substance (CDS) possession of marijuana charge. He was also sentenced to one year of supervised probation and $157.50 in fines.

In November 2008, GCSO and members of the Garrett County Narcotics Task Force executed a search and seizure warrant on a Mtn. Lake Park residence, and Broadwater was located within. A search of the residence was conducted and revealed three bags of marijuana, a glass smoking pipe containing burnt marijuana, a heroin capsule, and a metal spoon containing trace heroin. He was not prosecuted on charges of CDS possession not marijuana and CDS possession of paraphernalia.

Damien Jamal Smith, 18, Capitol Heights, was found guilty for a second degree escape charge, was sentenced to 11 days, and fines were suspended. His charge came in April when officers from the Backbone Mountain Youth Camp reported a missing person.

Members of the staff reported a suspicious vehicle that was parked by a dumpster and that had disappeared at the same time Smith was reported missing. After a broadcast was put out to locate the vehicle, Maryland State Police were able to locate Smith after a traffic stop was conducted on the vehicle seen at the camp. No other charges were given.

Ronald Eugene Tasker Jr., 27, McHenry, was found not guilty for a second degree assault charge, stemming from a September 2008 altercation with another adult.

Niccole Marie Martin, 24, Worthington, W.Va., was not prosecuted on her April 2008 charges of first degree burglary, theft valued at $500-plus, conspiring first degree burglary, and conspiring theft valued at $500-plus. Martin was charged after allegedly breaking and entering a McHenry residence.

April Lynn Wozniak, 27, Sparrows Point, was not prosecuted on an October 2008 theft less than $100 charge.

DUI/DWI HEARINGS

The following driving while under the influence (DUI) and driving while impaired (DWI) cases were heard in Garrett County District Court, with Judge Eiswert presiding.

John Hugh Suffern, 45, W.Va., pleaded guilty to a January DWI charge, was handed a probation before judgment (PBJ) verdict, and was sentenced to 30 days with all being suspended, one year of unsupervised probation, and $307.50 in fines. He was not prosecuted on charges of DUI and DUI per se.

Carlton Edward Massey Jr., 50, Md., pleaded guilty to a December 2008 DUI per se charge, was handed a PBJ, and was sentenced to 30 days with 30 days suspended, one year of unsupervised probation, and $307.50 in fines. He was not prosecuted on charges of DUI and DWI.

Tara Danielle Gregory, 19, W.Va., pleaded guilty to a DWI charge from May 2008, was handed a PBJ, and was sentenced to 30 days with all being suspended, one year of unsupervised probation, and $257.50 in fines. She was not prosecuted on charges of DUI and DUI per se.

Noah Sunflower, 24, Pa., pleaded guilty to a DWI charge from September 2008, was handed a PBJ, and was sentenced to 30 days with 30 days suspended, one year of unsupervised probation, and $257.50 in fines. He was not prosecuted on a charge of DUI.

Joel Taft Hair, 51, Okla., was charged with DUI, DWI, and DUI per se in July 2008. His charges were placed on stet with no conditions given.

SCHOOL BUS VIOLATIONS

R.T. Wengerd, 46, Md., was found not guilty for a January charge of failure to stop for a stopped vehicle operating flashing red lights.

MAKE *mom* HAPPY.
CALL MORE.

Only U.S. Cellular® has Free Incoming Calls, Texts and Pix, so nearly half the time you spend on your phone is free.

LG BANTER™
$49.95
After $50 mail-in rebate that comes as a Visa® Debit Card. Requires new 2-yr. agmt. and 3-mo. Unlimited Data Plan. $30 act. fee may apply
Access your favorite social networking, sports and e-mail Web sites with Mobile Browser.
Includes Titanium and Lime Green faceplates

SAMSUNG DELVE™
$79.95
After $50 mail-in rebate that comes as a Visa Debit Card. Requires new 2-yr. agmt. and Premium Mobile Internet Plan. $30 act. fee may apply.
Use GPS with spoken turn-by-turn directions and detailed maps—with Your Navigator.

BLACKBERRY® CURVE™ 8330 SMARTPHONE
$99.95
After $70 mail-in rebate that comes as a Visa Debit Card. Requires new 2-yr. agmt and Smartphone Plan. $30 act. fee may apply
Use your personal e-mail accounts and chat with family and friends—with Mobile E-mail and IM.
Limited quantities available

LG UX300
GET UP TO FIVE
FREE
After $50 mail-in rebates that come as Visa Debit Cards. Requires new 2-yr. agmts. and 3-mo. Unlimited Data Plans. $30 act. fees may apply.
Available in Blue and Silver

U.S. Cellular
believe in something better™

Discover the Difference. Put our network, products and customer service to the test for 30 days • Change your calling plan at any time during your service agreement without signing a new contract • Renew your contract and take advantage of new phone pricing before your current contract ends

Let us help you find a location: visit **uscellular.com** or call **1-888-BUY-USCC**

Things we want you to know: New two-year agreement (subject to early termination fee) and credit approval required. A $30 activation fee may apply. Regulatory Cost Recovery Fee applies; this is not a tax or government-required charge. Additional fees, taxes, terms, conditions and coverage areas apply and vary by plan, service and phone. Use of service constitutes acceptance of the terms of our Customer Service Agreement. See store for details or visit uscellular.com. **Promotional Phone** subject to change. U.S. Cellular Visa Debit Card issued by MetaBank pursuant to a license from Visa U.S.A. Inc. Allow 10–12 weeks for processing. Card does not have cash access and can be used at any merchant location that accepts Visa Debit Cards. Card valid for 120 days after issued. Unlimited Data Plans start at $9.95 per month. Premium Mobile Internet Plan is $19.95 per month. Smartphone Plans start at $24.95 per month. Application and data network usage charges may apply when accessing applications. **Contract Renewal**: Customers who have completed at least 18 months of a two-year agreement are eligible for promotional equipment pricing. See store for eligibility. **Free Incoming**: claim based on combined voice, text and pix usage by typical U.S. Cellular customers. Free Incoming Calls are not deducted from package minutes and are available only when receiving calls in your calling area. **Mobile Broadband on 3G Network** only available with select handsets. **Kansas Customers**: In areas in which U.S. Cellular receives support from the Federal Universal Service Fund, all reasonable requests for service must be met. Unresolved questions concerning services availability can be directed to the Kansas Corporation Commission Office of Public Affairs and Consumer Protection at 1-800-662-0027. **30-Day Guarantee**: Customer is responsible for any usage charges incurred prior to return. Phone must be returned undamaged in the original packaging. Customers who have completed at least 18 months of a two-year agreement are eligible for promotional equipment pricing. Limited time offer. Trademarks and trade names are the property of their respective owners. ©2009 U.S. Cellular.

Garrett County '09 Health Fair Draws A Crowd

by Diane Lee, public information officer, GCHD

In spite of the beautiful spring weather and many other community activities the turnout for the recent Garrett County Health Fair was strong, according to Dorothy Tuel, one of the planners for the event. More than 500 were in attendance for the third annual health fair, where they were able to participate in various health screens, listen to speakers discuss health related topics, and learn about community resources.

The fair was sponsored by the Garrett County STEPS Committee, made up of private citizens, businesses, and public agencies, all with the desire to improve the overall wellness in the community.

The health fair's yearly goal is to promote health awareness and encourage persons to take an active responsibility for their health. Those who attended perused over 50 informational booths that provided a wealth of health information. Participants could choose to have health screens for cholesterol, hearing loss, pulmonary function, and skin cancer. Other booths provided demonstrations of various treatments such as chiropractic and massage therapy.

HEALTH FAIR A SUCCESS – Over 500 people recently attended the third annual Garrett County Health Fair, with over 50 booths demonstrating everything from cholesterol screening and hearing loss to pulmonary function and skin cancer. Other booths provided demonstrations of various treatments such as chiropractic and massage therapy. Above, Amy Paugh, Garrett County Health Department, discussed dental decay with a health fair attendee. Above right is an overview of the fair with Lisa Schad, GCMH, below left, discussing cholesterol screen results with an attendee, while Suzanne Nicholas, below right, gets her blood pressure checked by Bev Marple of Garrett County Home Health Agency.

KDKA weatherman Jon Burnett was the master of ceremonies. He kept the pace lively with a lineup of keynote speakers who are experts in their respective fields. Dr. David Tuel not only spoke about a number of orthopedic topics, he put a forearm cast on a volunteer from the audience and then took it back off while the audience watched.

Dr. Marjorie Fridkin, a local surgeon and medical director of Garrett County Memorial Hospital's new Wound Care Center, spoke about the advances made in caring for wounds that are hard to heal. Many of the wounds treated at the center require specialty care that was previously not available in the community.

Local family practitioner and WVU Medical School professor Dr. Robert Goralski spoke on asthma and its complications. Goralski demonstrated the proper use of medications and peak flow meters in order to help persons with asthma keep their condition under control.

Dr. Stephen Powell, an ophthalmologist, presented a slide show that discussed diseases of the eye, and surgical and non-surgical interventions. The audience asked many questions regarding laser surgery and other treatments.

West Virginia University professor Dr. Ruth Kirshner presented information about a number of mental illnesses including mood, anxiety, and thought disorders. She spent a considerable amount of time focusing in on Alzheimer's disease and gave many practical suggestions of how to help a loved one cope with the disease and also slow its progression.

GVFD Auxiliary Donation Made, Officers Named

The auxiliary to the Grantsville Volunteer Fire Department recently presented the firefighters with a check for $8,656 toward expenses for the new fire hall kitchen. Fundraising events continue for the new building fund.

New officers were recently installed for the auxiliary. They are as follows: Mary Yoder, president; Sue Warnick, vice president; Carol Tice, secretary; Martha Sebold, treasurer; Ezra Yoder, chaplain; Lisa Downton, assistant secretary and historian; Rebecca and Nicole Guthrie, guards; Renee Bittinger, points coordinator; and Brenda Durst, flag bearer.

Men and women from the community are welcome to join the auxiliary.

"Although some people have the misconception that you have to be a fireman's wife to become a member, the basic requirement is simply a willingness to serve your community," a spokesperson said.

GCSO Warns Residents Of "Vishing" Scam

The Garrett County Sheriff's Office is informing residents of a vishing scam targeting the debit card customers of area banks.

"Vishing" is a new version of the familiar "phishing" e-mail scams. These scams are designed to persuade consumers to divulge private financial information, such as account numbers, Social Security numbers, etc., by falsely claiming that the customer's account has been suspended, deactivated, or terminated. Victims are then reportedly asked to enter the information via an automated response on their telephone keypad.

These calls may appear to come from a bank, but are actually made by scammers attempting to gather personal financial information from individuals. Banks do not call or e-mail customers asking for personal identifying information. Consumers are advised to not communicate any non-public personal information by phone or e-mail.

Consumers must always be alert when responding to requests for personal information. Such information should be carefully guarded, and persons should never respond to unsolicited requests. Some tips to remember are the following:

•Do not respond to telephone or e-mail requests for personal financial information. Those who are concerned should call the financial institution directly using the telephone number that appears on the back of the credit card or monthly statements.

•Never click on the link of an unsolicited commercial e-mail.

•Speak only with live people when providing account information.

Those who feel they have already been victimized by this scam should contact their bank immediately.

Benefit Dinner Slated In F'ville

A benefit spaghetti dinner for Kenny Sines will be held Friday, May 15, from 4 to 8 p.m. at the Northern Garrett County Rescue Squad's Friendsville station.

The cost is $7 for adults and $4 for children 12 and younger. Persons may call 301-746-4448 to place take-out orders.

Those unable to attend the dinner but who would like to contribute may send donations to the Northern Rescue Squad, Attention: Kenny Sines Fundraiser, P.O. Box 293, Grantsville, MD 21536.

Being Denied **DISABILITY** is *Hard* Enough.
Not Getting **PAID** is Even *Worse!*

Social Security Disability
Short/Long Term Disability (Private and ERISA)
State and Federal Disability
Long-Term Care
Life Insurance Claims

Elkind & Shea
The Disability Benefits Law Firm
801 Roeder Road, Suite 550
Silver Spring, MD 20910
To learn more about us and our work, call
301-495-6665
www.disabilitybenefitslawfirm.com

$85,900
Special! Expires 5/31/09
"FREE"
Laminate Flooring
Appliance Package
Forced Air Furnace
First Time Home buyers $8,000. Tax credit may apply
26' x 44'
(26' x 52') only $89,900
HUMBERSON HOMES
MHBR No. 305
301-387-6976 / 800-457-6777
www.humberson.com

A Gift from the Heart!
Searching for the perfect gift?
Consider making a donation!

A Gift from the Heart to the Garrett County Memorial Hospital Foundation is a unique and meaningful way to say that you care and at the same time support the quality health care available through Garrett County Memorial Hospital.

Through a Gift from the Heart you can express appreciation; recognize special occasions such as birthdays, anniversaries, graduations and promotions; and memorialize loved ones or friends.

Donor's Name _____
Address _____
In honor of _____
In memory of _____
Please notify of this gift: _____

Please make checks payable to GCMH Foundation. Gifts will be recognized in the Memorial Day issue of the Forum. For additional information call 301-533-4041.

Garrett County Memorial Hospital Foundation

All gifts to the Foundation are [illegible] available by writing to GCMH Foundation, 251 N Fourth St., Oakland, MD 21550. Phone 301-533-4041. Documents and information under Maryland Charitable Organizations Law can be obtained from the Secretary of State for the cost of copies and postage. Donations are tax deductible to the extent allowed by law.

Law Offices of Gary Harriger, LLC
• BUSINESS & EMPLOYMENT LAW
• REAL ESTATE
• CONTRACT & LEASES
• ESTATE PLANNING & WILLS
148 Main Street
Grantsville, MD 21536
301-895-3331
Fax: 301-895-4430
gharriger@allshoretitle.com

The pen is mightier than the sword, but only if the sword is quite small and the pen is really, really sharp!

Lou DiCarlo
"The Stained Glass Man"
214 I St., Mtn. Lake Park, Maryland
301-334-8222

HARD IS:
Gargling peanut butter.

EASY IS:
Suddenlink Digital TV!

Isn't it time you started enjoying all the benefits of Suddenlink Digital TV. It's informative, entertaining and educational. Digital TV is something everyone in your home can enjoy because monthly service is FREE on additional TVs. Suddenlink keeps you connected to your community and the world.

EASY DIGITAL TV
• Local news, weather and sports.
• No rain fade and 24/7 technical support.
• Service to all rooms in your house for one low price.
• No required contracts.
• No dish to tack onto the side of your house.

Suddenlink Digital TV
$50* per month
Monthly price guaranteed through 2009
One call. One connection. One bill.

1-888-606-7489 | suddenlink.com
suddenlink
Easy as counting to one.™

©2009 Suddenlink Communications. Offer expires 05-30-2009. Service availability, equipment needs, and pricing may vary. Offer subject to change. Other restrictions may apply. *Price includes taxes, fees, and surcharges, including a broadcast station surcharge. XX-SPN

HUSKY Notes

JUNIORS & SENIORS

A representative from Garrett College will be here on Tuesday, May 12, at 10 a.m. Anyone interested in meeting with the representative from this college should sign up in the Counseling Center before Monday, May 11, at 3 p.m.

PENNIES FOR PATIENTS

This is the final week of collections for Pennies for Patients. Last week's total was $180.05, with the following homerooms racing to win: Ms. Logan, Ms. Theriot, Ms. Harman, Ms. Taylor, and Mr. Nicklin. All of these homerooms have collected between $30 and $50 or more. Not far behind are Mrs. Grimm and Mrs. Deem's homerooms with nearly $30. Homeroom collection boxes should be used to help other kids who are affected by leukemia/lymphoma. The winning homeroom(s) will receive a surprise to be announced at a later date!

HUSKY MEMORABILIA

Husky gear such as blankets, key chains, lanyards, and Husky Beanie dogs are available at the school store up until graduation. Those interested may also see Ms. Harman for these items.

SCHOLARSHIPS

•Seniors planning on majoring in instrumental music in college are invited to apply for the **Garrett Community Concert Band Scholarship**. This is an award of up to $500 for current high school seniors and college students. Applications are available in the Counseling Center for interested seniors, and the deadline to apply is June 15.

•**The Greater Grantsville Business Association** sponsors a $500 scholarship for students aspiring to own or operate a small business or who plan to major in business related fields in college. This scholarship is open to Northern High School seniors planning to attend a two- or four-year college, business, or technical school. A minimum 2.5 GPA is required. Applicants must provide a list and description of personal interests, group activities, and community services they have participated in; two letters of recommendation; and a brief essay (500 words) stating why they are applying for this scholarship and their business aspirations. Applications are available in the Counseling Center for interested, eligible students. The deadline to apply is May 8.

•Information has just been received from the **Oakland Women's Golf Association** for a scholarship award. To be eligible, applicant must be from Garrett County, with preference going to those with an Oakland Golf Club association (for example, a member or a relative of member or employment at the club). Priority will be given to the candidates planning to major in fields of athletics, sports science, and/or planned participation in a college golf team. Interested, eligible students must submit a letter of request to the Women's Golf Association on or before July 15. The letter should include how the required criteria are met and how the funds are intended to be used. The award amount is determined annually.

SENIORS

Seniors who did not order a cap and gown for graduation must see Mrs. Berry sometime this week.

OPERATION SUMMER SLAM

The Northern High JROTC will be sponsoring an end-of-the-year casual dance on Friday, May 22, from 8 to 11 p.m. Tickets will be sold during lunch shifts for $3 or may be purchased at the door for $4. Snacks and refreshments will be provided. Music will be by DJ Strizy.

PROM ATTENDEES

Anyone who attended the prom and did not receive a gel candle souvenir should see Mr. Nicklin.

SERVICE LEARNING OPPORTUNITIES

•Garrett County Landfill Tire Amnesty Day on Saturday, May 9, is looking for students to assist with directing traffic, unloading tires, handing out flyers, etc. Those interest should contact Kim Madigan at 301-387-0322. Lunch and snacks will be provided.

•The Adventure Sports Center will be hosting an event on Saturday, May 23, from noon to 6 p.m. This is a day planned for the whole family and family dog. Funds are being raised to build an animal adoption center in Garrett County. Those available to assist for the whole day should call Mercedes at 301-387-8085. Those available to assist with the pony rides should call Sheryl Jordan at 301-746-6320.

•Little Rascals Daycare is looking for youth to volunteer to work with children through reading, crafts, and various other activities. Those interested must contact Shelly or Debbie at 301-334-4721.

•Believe in Tomorrow Children's Foundation is looking for students to assist with spring cleanup day on Saturday, May 16. This organization provides retreat housing services to critically ill children and their families. Those interested should contact Mindy Weidman at 401-614-2560.

•The Oakland Youth Softball is looking for students to help with the concession stand. Hours are available Mondays through Fridays beginning at 6 p.m. and on Saturdays beginning at 4 p.m. Those interested must contact Becky Roth at 301-334-6272.

•The McHenry Highland Festival will be held on Saturday, June 6, at the Garrett County Fairgrounds. A variety of volunteer opportunities can be found at www.highlandfest.info/volunteers.html. Those interested must contact Paul Durham at pdurham@cebridge.net

SWANTON NEWS

SPECIAL MEETING

There will be a special meeting of the Swanton Community Association held next Monday, May 11, at 7 p.m. at the community center. New members are always welcome.

STEAK DINNER

There will be a baked steak dinner served this Saturday, May 9, at the Swanton Community Center, starting at 4 p.m. The cost is $8 for adults and $4 for children. Everyone is welcome.

DAY OF PRAYER

The National Day of Prayer is today, May 7. Swanton Otterbein United Methodist Church will be open until 7 p.m. this evening for anyone to go and pray. There will also be a prayer service at 7 p.m.

TRUSTEES TO MEET

The trustees of Otterbein United Methodist Church will meeting right after the worship service this Sunday, May 10. Persons are asked to bring their ideas for improvements needed for the church.

UMW MEETING

The Otterbein United Methodist Women will meet next Tuesday, May 12, at the home of Joan Riley. There will be a purse auction and an "old bags tea." Persons are asked to bring an old purse with something in it for the auction and hors d'oeuvres to share. All women are invited.

ATTEND BRUNCH

There were approximately 60 women in attendance at the Mother's Day brunch on Saturday at Otterbein U.M. Church.

PERSONALS

Many friends and family attended a birthday party on Saturday to honor Denver Sweitzer for his 70 birthday. It was given by his daughter Kendra Rinard and family.

Guests of Mary June Harvey from Monday through Thursday were her granddaughter Ellida Bernard and children, Warren and Mary, Warrenton, Va.

Friday over night guests of Mary June was an other granddaughter and family, Ellisa and Mike Woodbrey and girls Emily and Michaela, Shepherdstown, W.Va.

BIRTHDAYS

Among Swanton area residents having birthdays this week are Ross Glotfelty on May 10 and Luella Baker, Ryan Ford, and Andie Ward, all on May 11.

DEATH NOTED

Mareva Teets received word Saturday that her brother, Harry Warnick, has died.

Heselbachs Join Goodfellow Real Estate Services

Kevin and Cynthia Heselbach recently joined the team of Goodfellow Real Estate Services. They bring more than seven years of combined experience in real estate.

"While enjoying the opportunity to live in the area, they have a lifetime of knowledge about Deep Creek Lake and the surrounding area of Garrett County," said a Goodfellow spokesperson.

Kevin is originally from Baltimore. He spent most of his childhood growing up at his parents' vacation home in Sky Valley at Deep Creek Lake. After graduation he became a permanent resident of the area and started his own family.

He reared two sons and spent 12 years coaching soccer, baseball, and skiing in the community. His family has been much involved in all the outdoor recreational opportunities that are rich in this area. Skiing, snowboarding, wakeboarding, and boating are still among their favorite pastime activities.

CYNTHIA AND KEVIN HESELBACH

For 27 years Kevin has worked in specialty retail as general manager of Rudy's at Wisp Resort. In addition to Rudy's, Kevin has worked more than 16 years as a chef at some the best known restaurants in Baltimore and the local area.

"Real Estate is his third and final career, which he is looking forward to [in] all the new challenges it offers," said the spokesperson.

Cynthia is originally from Meyersdale, Pa., a small town just north of Grantsville. She spent time at Deep Creek Lake with family and friends during her childhood years.

She graduated from dental hygiene school and moved to the Frederick and Montgomery county area, where she worked in dentistry for over 13 years.

In 2000, Cynthia accepted a new challenge when she was offered an opportunity to move to Garrett County and assume the role as the Garrett County Health Department's dental hygienist. She was part of a coordinating team that established the new dental clinic.

"This allowed her to be close to her family and to live in a place that she adored as child," said the spokesperson.

Cynthia met Kevin in 2001, and they were married in 2002. They now reside at Deep Creek Lake with their chocolate Lab Bailey.

The spokesperson added that the Heselbachs love to travel.

Got Auto Accident Pain?

– If you have recently been involved in an auto accident you need the free report and CD that is now available. It reveals how even minor accidents can cause pain and hidden injuries that may take months or years to surface. Don't settle or speak with anyone until you hear the Toll-Free 24-hour recorded message at 1-800-962-9543 or visit online at AccidentPainFreeReport.com (2)

Lipscomb Lawn Products

(304) 735-3017

Made in the USA! Support America!

Get Attached... Get It Done !!

VENTRAC VERSATILITY BY DESIGN

FROM A TO Z, COMMERCIAL OR RESIDENTIAL. SPRING, SUMMER, FALL OR WINTER, TO GET IT DONE...

Get A Ventrac!

30 different attachments available!

Deer Park Auto

424 Edgewood Drive, Deer Park, MD 21550

301-334-9321

MARYLAND INSPECTIONS

- CARS & TRUCKS UP TO 10,000 LB GVW
- TRAILERS UP TO 20 FEET IN LENGTH
- MOTORCYCLES & 3 WHEELED VEHICLES

Complete Mechanical Repair Foreign & Domestic Vehicles

- Major & Minor Mechanical Repairs
- Tune-Ups & Brake Jobs
- Routine Maintenance
- Computerized Diagnostics
- Air Conditioning Service

OPEN Monday – Friday 8:30 am – 4:30 pm Closed Weekends

We Accept Used Car Warranties

United Country REAL ESTATE

HUMBERSON HOMES.INC.

Rt. 219 North
Humberson Center,
McHenry, MD 21541
301-387-8300
800-457-6777

PH #358 Deep Creek Lake
Ga6498876 **REDUCED $639,900**
- Premier, "Brand New Constructed" custom home
- Beautiful 3200 sq. ft insulated log hmsh
- Views of Deep Creek Lake and surrounding area
- 10 yr. RWC warranty
- Approx $30,000 + in furniture, hot tub, pool table, electronics and house wares included!

PH#386 Deep Creek Lake
Ga6427534 **$575,000**
- "New Construction" post and beam Grand Chalet with 4 BR, 3.5 BA, garage
- Bonus, 100" home theater, plasma TV, integrated phone, wireless Internet, security system and other added features. "Smart Home Technology"
- DOCK SLIP

PH#350 Oakland
Ga7044186 **$399,000**
- Beautiful Lake View on 1.16 Acreage
- Large Deck Surrounding Backside of House
- Water Oriented with Dock Slip
- 3 BR with 2 BA Great for the Whole Family

PH#325 Frostburg, MD
GA693291 **$250,000**
- 11.72 Acre Farmette Style Property
- Stone Farm House with Quality Upgrades
- 2 Garages, Large Barn, Sheds & Silo

PH#343 Swanton, MD
Just Listed! GA7011486 **$224,900**
- King of the Mountain! Striking Postcard Views
- 15Acres Primarily Wooded
- Beautiful Yard, Driveway & Landscaping

PH #391 Friendsville, MD
GA6809303 **REDUCED $110,900**
- 3 bdrm., 2 bath, open floor plan
- Nice yard, fruit trees, landscaping
- Easy access, private & convenient

PH#371 Deep Creek Lake Area
GA6761468 **REDUCED $459,000**
- Mountain Chalet on 5 acres
- Large, Free Flowing Stream
- Close to Wisp Ski Resort

PH #374 McHenry
Ga6166482 **REDUCED $329,000**
- Beautiful lake and ski slope views
- Park-like lake front with a boat dock!
- Established vacation rental history

PH#334 Frostburg, MD
GA6911624 **$229,900**
- 3.54 Ac. Farmette Style Property w/2 Homes
- Private Stacked Pond & Stream
- Fenced-in Pasture and 2 Outbuildings

PH#321 Deep Creek Lake Area
GA6840439 **$179,000**
- Two full acres
- 3 bedroom Ranch home with 24 x 24 garage
- Minutes from Swallow Falls State Park

FEATURIHG PHONE HOME

For immediate information on any listing 24/7 Just dial 301-387-3383 and enter the code next to the listing. PH#XXX

PH#344 Mt. Lake Park
Just Listed! GA7016076 **$75,000**
- Nice 2 bedroom on full foundation
- Would make a great starter home!
- Close to Broadford Park
- Above ground pool with decking

www.humberson.com
for additional listings

Featured Lots & Land

Phone Home #336 - Sweet Rewards Form - These scenic lots are just waiting for your new home. Just minutes from Deep Creek Lake and Wisp ski area. Prices include public water and sewer tap. Views of Deep Creek Lake's beautiful mountains, meadows, water & Wisp Ski Resort. **0.37 - 1.74 Acre Lots** ..... **STARTING AT $70,000**

Phone Home #337 - Bear Crossing -Deep Creek Lake prime building lots taking advantage of central location of Deep Creek Lake and Garrett County activities, primarily access to lake and Wisp ski area as well as restaurants, parks, and shopping conveniences. Paved roads, some lake views and wooded. Adjacent marina for boat slip acquisition. Excellent getaway, vacation or rental investment with the boat slip opportunity.
1.00 Acre Lots ..... **STARTING AT $139,000**

Phone Home #338 - 11.37 Acres, The Highlands - Build your dream home on this wooded 11+ acre parcel. Conveniently located for an easy commute to Pittsburgh, Cumberland, or Morgantown. Lot has been perk approved and contains a small stream.
GA6924136 ..... **$90,000**

Phone Home #354 - .85 Acre, Deerfield Estates - Nice building lot, perk approved and ready for you to build your dream home. Mobile homes are accepted. GA5389205 ..... **$24,900**

Phone Home #331 - 5.18 Acres, Oakland, MD. Relax, take in the mountain views and enjoy life. This 5.18 acre country home site offers westerly views, a mix of fields and woods and is located minutes from the Oakland Town Center and 10 minutes to Deep Creek Lake and Wisp Ski Resort. GA6889615 ..... **$66,900**

Phone Home #361 - .73 Acres, Deep Creek Lake - Lot 290 in Roman Nose Spa. Perced for 4 bedrooms this level, wooded building lot is just minutes from all Deep Creek Lake amenities but quietly secluded. This is the home-site for you. Call today for a visit!. Ga6975614 ..... **$79,000**

Phone Home #364 - .75 Acre, LAKEFRONT - Split lakefront home site in a central DCL spot! Enjoy mountain and lake views. Type A dock permit and public sewer tap. GA5164707 ..... **REDUCED $295,000**

Business Opportunities

Phone Home # 327 - Deep Creek Lake, Rt. 219 - 4.5 Ac. Gently sloping, primarily wooded property located on Rt. 219 at Deep Creek Lake. Zoning potential for up to 19 single family dwellings or 21 duplex units or 36 townhouses or apartment units. Attractive brick home on property. GA6941520 ..... **$599,000**

Phone Home #378 - Accident, Rt. 219. Near 35 acre parcel with approx. 1400' of road frontage on State Hwy Rt. 219. Commercial, private residential or residential subdivision all potential uses for this property. GA6764531 ..... **$449,000**

Phone Home #349 - Deer Park, MD. 5 unit apartment building on 1 acre just minutes from town. Great investment opportunity, 4 3-bedroom and 1 2-bedroom apartments all currently rented through government assisted housing; solid rentals. GA6194258 ..... **$250,000**

Phone Home #359 - Keyser's Ridge - 10 prime commercial potential acres Immediate proximity to major interstate exit 14-A just south of I-68 on Rt. 219. Water and Sewer available. GA6680503 ..... **$599,000**

Phone Home #346 - Oakland - Incredible commercial treasure awaits. 2 Commercial Buildings & House. Separate bays, attic, bath, heating system, air lines, and updated commercial wiring/electric. Check this one out!. GA7020146 ..... **$279,000**

HART Fundraiser Offers Activities For Everyone, Including The Family Dog

HART for Animals Inc. invites visitors and residents to enjoy the many activities planned for its May 23 event, "Kayaks, Tunes, and Brews" (KTB).

"You and your family will have fun and contribute to a good cause – raising money to build an animal adoption center in Garrett County," said a HART spokesperson.

KTB co-chairs, Lori Epp and Mercedes Pellet, emphasize that the event has something for every one: adults, young adults, children, and even pet dogs. The event, located at the Adventure Sports Center International (ASCI) facility above the Wisp Resort, starts at noon and ends at 6 p.m.

Admission will be $20 per adult; children under 18, when accompanied by an adult, are admitted free.

Tom Hertz, the organizer of the Dog Area, will reprise his "Fun Pet Dog Show" at 1 p.m. In imitation of the famous Westminster Dog Show, judges Ed King and Betsy Spiker will decide the winner in various categories, such as "Best Tail Wagger," "Most Looks Like Owner," and "Best Dog Costume."

Although advance registration is not required, Hertz recommends advance planning to compete for the prize in the Best Dog Costume category.

GETTING AN EARLY START on the kayaking portion of the upcoming "Kayaks, Tunes, and Brews" fundraiser is HART mascot Sunny the Dog. The event takes place on Saturday, May 23, from noon until 6 p.m. at the Adventure Sports Center International facility. See story.

In addition to the Fun Dog Show, the dog area will feature obedience and agility demonstrations, K-9 skill display, and Husky Power Dogsledding.

"The Children's Area, which was very popular last year, will have a Moon Bounce, an inflatable slide, games, access to some of the Wisp rides, and miniature horses as well as lambs and baby goats," said the spokesperson. "As a special attraction, Louis Paul of Balloons with Enchantment will twist balloons into works of art."

For the adults, there will be live music and beer tasting, kayaking and rafting on the ASCI whitewater course, plus many craft and commercial vendors.

Throughout the afternoon three bands – Boathouse, Brother Short, and Lake Effect – will perform. Food vendors – including the Knights of Columbus with their "famous" pit beef – will sell food throughout the afternoon: hot dogs, hamburgers, soft drinks, popcorn, cotton candy, and pizza.

Eighteen microbreweries will give adults the opportunity to taste a wide variety of beers.

Sponsored by Railey Mountain Lake Vacations, Wisp Resort, ASCI, and Bello's Portraits, KTB 2009 is poised to deliver on the organizer's promise: "to make KTB, Deep Creek Lake's kickoff to summer, a permanent annual event to attract many visitors to our area."

For additional information, one may visit HART's web page at hartforanimals.org or call 301-334-4278.

HART for Animals Inc. is a 501(c) (3) organization established in Oakland in 2003 to rescue homeless animals in Garrett County.

Grantsville Senior Center To Offer Vision Screenings

The Grantsville Senior Center will offer free vision screenings on Wednesday, May 13, beginning at 11 a.m. Joanne Bonar of Anwar Vision will provide the screenings.

"Find out what changes you have had in your vision, if you need new glasses, or get answers to your eye and vision questions," said a center spokesperson.

Persons interested in staying for lunch are asked to register by calling Lois Ford on Tuesday, Wednesday, or Thursday at 301-895-5818.

VOLUNTEERS APPRECIATED – Dennett Road Manor Nursing Home recently held a volunteer appreciation banquet at the Southern Rescue Squad building, with approximately 140 volunteer and guests in attendance. Recognition is given each year to volunteers who dedicate many hours of service to the residents of the nursing home each month. Special recognition is given to those who have served for at least 10 years. Their names are annually placed on a plaque that hangs in the entrance of the nursing home. Volunteers whose names were added this year are pictured above. From left are Pastor Sidney Nazelrod, Sandra Nazelrod, and Terry Pennington Jr.

Robert O. Kazary
Attorney At Law
Real Estate • Estates • Business • Personal Injury
Grantsville Office Phone: 301-895-3138
Cumberland Office Phone: 301-777-8822

Premier In-Home Care Since 1987
Tender Loving Home Care
Dependable and Qualified
IN HOME ASSISTANCE WITH DAILY ROUTINES
MEAL PREP – LIGHT HOUSEKEEPING – PERSONAL CARE
4-24 HOURS – 1 to 7 DAYS A WEEK
TENDER LOVING HOME CARE IS YOUR PROVIDER FOR:
Health Watch ™
PERSONAL MEDICAL RESPONSE SYSTEMS – CALL FOR DETAILS!
State Licensed
Bonded & Insured
1-301-678-5080
Toll Free: 1-888-876-4967

U-SAVE AUTO RENTAL
· LOW DAILY RATES
· INSURANCE REPLACEMENTS
CARS · VANS · 15 PASS. VANS
Locally owned & Operated For 17 Years!
Rt. 219 Deep Creek Lake
GARRETT AUTO RENTALS INC.
301-387-6148
Major Credit Cards Accepted

RN to BS in NURSING at Frostburg State University
FSU's online program prepares nurses to assume roles in leadership, complex clinical care coordination and community/public health, and serves as the academic foundation for graduate study.
Open to all registered nurses who meet admissions criteria.
- Convenient program for working RNs includes online classes
- Personal attention from caring faculty
- Clinical work available in your own community
- Accessible and affordable
- Knowledge you can use today

For more information:
301.687.4791 or 301.687.4120
E mail: sbcoyle@frostburg.edu
www.frostburg.edu/nursing
Where are YOU going?
FROSTBURG STATE UNIVERSITY
FROSTBURG, MD ~ www.frostburg.edu

Dr. William Yant and Dr. Timothy Longest are pleased to announce the addition of a second location to serve all your dental needs.

OUR NEW OFFICE IS LOCATED AT 101 DRANE DRIVE, IN ACCIDENT, MARYLAND

We provide comprehensive General Dentistry and Orthodontic Care for the whole family.

New patients are warmly welcomed.

We welcome Dr. Tom Gregory, DDS, Tammy Falkenstein, dental assistant, Latisha Friend, Registered Dental Hygenist, and Sandy Iden, front desk administrator, to our dental family.

Please visit us at our new web site: DENTISTRYATDEEPCREEK.COM

New office hours now include Fridays in the Accident location

Dr. Yant & Dr. Longest
DENTAL HEALTH GROUP
ENHANCING SMILES • ENHANCING HEALTH
15703 Garrett Highway
Oakland, MD 21550
301-334-2225

Dr. Yant & Dr. Longest
DENTAL HEALTH GROUP NORTH
ENHANCING SMILES • ENHANCING HEALTH
101 Drane Drive
Accident, MD 21520
301-746-8480

Farming On The Mountaintop

Funds Available For Farm Bill Programs In '09

The USDA Natural Resources Conservation Service (NRCS) in Maryland has received over $11 million in funds for Farm Bill programs in fiscal year 2009.

The programs funded are the Environmental Quality Incentives Program (EQIP), the Wildlife Habitat Incentives Program (WHIP), and the Agricultural Management Assistance (AMA) program. These programs provide financial assistance to private landowners to implement land management practices on forestland, cropland, hay land, pasture, and wildlife areas.

Eligible practices include structures for the storage of animal waste, stabilized feeding areas for livestock, removal of earthen animal waste storage lagoons that are no longer in use, installation of grass waterways in cropfields, and grass and tree plantings for wildlife habitat development.

Practices that are also eligible are water developments, fence, lime application, and grass and legume reseedings for pasture management. Incentive payments are available to landowners interested in developing several types of management plans.

Plans that are eligible for incentive payments are forest management plans, Comprehensive Nutrient Management Plans (CNMPs), energy management plans, feed management plans that reduce nitrogen and phosphorus in animal wastes, and cropping plans that reduce the intensity of crop tillage operations.

In general, 75 percent of the practice costs are reimbursed by USDA. Applicants who are beginning farmers, limited resource farmers, and members of historically underserved groups may be eligible for a greater rate of financial reimbursement.

Interested landowners will work with NRCS and the Garrett Soil Conservation District to develop plans, practice designs and project cost estimates. Landowners with applications approved for funding will have the option of entering contracts with terms between 13 months and 10 years in length.

The deadline for the next available application period is Friday, May 22. The following application period will end on Friday, June 26.

For application information, persons may contact Chad Bucklew at 301-334-6957 or e-mail chad.bucklew@md.usda.gov. Applications are not binding agreements, and participation in USDA programs is voluntary.

BRENNEMAN'S
CUSTOM MEAT PROCESSING
is back in business
On the farm slaughter and custom meat processing with quality and service
Please call 301-245-4238 or 301-616-8980

Hay Marketing Workshop Set

A hay marketing workshop will be held at Garrett College on Thursday, May 14, at 6:30 p.m. in Room 201.

To help farmers understand the market forces that drive hay marketing in the mid-Atlantic area, Les Vough, retired forage system management extension specialist with the University of Maryland, will be the featured speaker. He is currently working for Natural Resources Conservation Service as a grazing specialist.

Vough has been active in hay marketing and evaluation during his entire career. He grew up in Somerset County, Pa., where his family continues to raise hay and beef cattle. He will share some insights about hay production and marketing trends.

Willie Lantz, agriculture and natural resources extension educator, will also work with producers to understand their cost to produce hay. Hay producers will "plug" their numbers into worksheets to determine what a bale of hay is costing them to produce. The evening will conclude with a discussion of possible strategies for improving the market for hay made in Garrett County.

Persons interested in attending the session should call the Garrett County Extension office at 301-334-6960 to register. There is no cost to attend the workshop.

Visit *The Republican* Website at www.therepublicannews.com

NHS Greenhouse Open For Season

The Northern High School FFA greenhouse is currently open with a variety of flowers and plants for sale.

Business hours are Monday through Friday from 9 a.m. to 4 p.m. It will also be open on Saturday, May 9, from 8 a.m. to 1 p.m.

For more information, persons may call 301-746-8668.

G&K Farm Joins Membership Of Angus Association

G&K Farm, Swanton, is a new member of the American Angus Association, according to Bryce Schumann, CEO of the national breed registry organization in St. Joseph, Mo.

The American Angus Association, with nearly 33,000 active adult and junior members, is the largest beef cattle registry association in the world. Its computerized records include detailed information on nearly 16 million registered angus, according to Schumann.

The association records ancestral information and keeps production records on individual animals for its members. These permanent records help members select and mate the best animals in their herds to produce high-quality, efficient breeding cattle, which are then recorded with the American Angus Association. Most of these registered angus are used by the U.S. farmers and ranchers who raise high quality beef for U.S. consumption, Schumann noted.

Applicants Sought For Local Dairy Princess Contest

The Maryland Dairy Princess program is currently searching for young women interested in promoting the dairy industry as a dairy princess or dairy maid for the Garrett/Allegany County region.

Dairy princesses make school and grocery store appearances, speak to farm and non-farm groups, and appear on radio and television. They make appearances at banquets, sporting events, and fairs. Regional princesses will participate in training seminars in early July and compete in the state pageant in mid-July in Frederick.

To enter the regional contest, candidates may be the daughter of one of the following: dairy farmer, dairy manager or herdsman, or someone employed in a dairy-related industry, such as a farm store, cooperative, or veterinarian. Candidates may also be employed themselves as one of the above or the owner of at least one dairy animal or be enrolled in a dairy foods project in 4-H or FFA.

To qualify, candidates must be 16 years old by Dec. 31 of the contest year, and not have reached their 22nd birthday by that date.

Young ladies between 13 and 16 years of age can participate in the royalty program as well by becoming a dairy maid. The dairy maid program in Maryland not only prepares girls to become dairy princesses, but gives them valuable experiences as they mature through their teen years.

Dairy maids will perform duties similar to those of the princess, assisting her throughout the year. There is no dairy maid competition. All applicants who qualify will be accepted. All dairy maids will take part in a one-day training seminar and be introduced during the state dairy princess pageant in July.

For more information on becoming a dairy princess or dairy maid, or to receive an application, persons may contact the Nancy Savage at 301-746-8146 or Heidi Qualls at 301-533-0062.

Did you know?
Between 1987 and 2002, Garrett County lost 3½ acres of farmland per day. There are about 100,000 acres left.

GRANTSVILLE STOCKYARDS

Market report for Saturday, May 2, 2009.

Stock Steers and Bulls (200-500 lbs.), $65-100. Stock Heifers, $60-94. Slaughter Steers, good to choice, up to $81; medium to good, $55-77. Holstein Steers, good, $54-65; light, up to $58. Slaughter Heifers, good to choice, up to $78; medium to good, $55-76. Bulls, heavy, $50-70.50; light, $55-63.

MARYLAND COOPERATIVE EXTENSION
GARRETT COUNTY Cooperative Extension Service
UNIVERSITY OF MARYLAND COLLEGE PARK – EASTERN SHORE

FARM-O-GRAM

Western Maryland Cash Grain & Hay Prices

Cash Grain Prices: #2 Yellow Shelled Corn, $4.10/bu.; Yellow Soybeans, $9.43/bu.; Red Winter Wheat, $3.48/bu.; Barley, $2.93/bu.; Oats, $2.50/bu.

Hay & Straw Prices: New Holland, Pa.: Alfalfa, $120-220/ton; Mixed Hay, $90-260/ton; Timothy, $100-175/ton; Grass, $65-280/ton; Straw, $85-145/ton.

Westminster: Alfalfa, $1.20-7/bale; Alfalfa Mix, $2.10-6.10/bale; Timothy, $1-5.20/bale; Grass Mix, $1.40-6 20/bale; Straw, $1.25-3/bale.

Winchester, Va.: Stocker-Feeder Cattle ($/100 wt.):

Steers: (300-400 lbs.), $105-122; (400-500 lbs.), $109.50-118; (500-600 lbs.), $103-111.50; (600-700 lbs.) $102-106; (700-800 lbs.), $96.50-99.75. Heifers: (300-400 lbs.), $91.75-99.75; (400-500 lbs.), $87-98; (500-600 lbs.), $88.50-97; (600-700. lbs.), $80-88.50; (700-800 lbs.) $79.50-86.

Slaughter Cattle - Westminster:

Fed Steers: Choice & Prime, $86.50-90; Low Choice, $83.25-86; Select , $63.75-77.50; Holsteins, $69.25-74.75. Fed Heifers: Choice, $84-87; Low Choice, $80.50-81.50. Slaughter Cows: Breakers, $46.50-53; Boners, $40.50-46; Thin & Slow, $39 & down.

Ag Happenings 2009

To register for any of the following programs/workshops, persons should contact the Garrett County Extension Office at 301-334-6960, as seating is limited. Those who require special assistance to participate in the sessions are asked to contact Willie Lantz at 301-334-6960 at least one week prior to the event.

Thursday, May 14: Hay Marketing Workshop, Garrett College, Room 201, 6:30 p.m. This event will help hay producers understand what the future may hold for hay marketing. Dr. Les Vough, Natural Resources conservation grazing specialist, will be the guest speaker.

Thursday, May 21: Mtn. Top Grazing Network Pasture Walk #1. This will be the first of seven pasture walks to be held this year. This first walk will be at the farm of Brian and Melanie Barkley near Bedford, Pa., from 6:30 to 9 p.m. One feature of the Barkleys' farm is the solar-powered water system. A brochure with a list of all the activities of the Mtn. Top Grazing Network is available.

Tuesday, June 9: Mtn. Top Grazing Network Pasture Walk #2. This is the second of seven pasture walks to be held. This walk will be held at the farm of Henry Maier in Allegany County from 6:30 to 9 p.m. Dr. Ed Rayburn, WVU extension specialist, will be the main speaker. The themes will be rotational grazing and managing nutrients in a profitable way.

June 29 through July 1: National Safe Tractor & Machinery Operation Course for Youth. Location and time to be determined. The 3-day course will include the operation of farm tractors and equipment, requiring the connecting of PTO, 3-point hitch, and hydraulic hoses. The course will be for anyone age 14 or older. 13-year-olds may participate but will not be allowed to take the written exam and become certified until they are 14.

Cows, utility (Holsteins), $45-57; canners, $35-44; culls, $34 and down. Bob Calves, $20 and down. Holstein Bull Calves, return to farm (90-120 lbs.), up to $90. Holstein Heifer Calves, return to farm, up to $80. Beef Cross Calves, return to farm, up to $135.

Hogs, top quality, up to $51; heavy, up to $48; light, $20-40; feeder pigs, by head, up to $80. Sows, up to $45. Male Hogs, up to $24.

Lambs (70-85 lbs.), up to $160; (85-125 lbs.), up to $135; (30-60 lbs.), up to $200; culls up to $70. Sheep, up to $50; fat sheep, up to $35.

Goats, large, by head, $60-125; medium, by head, $25-60; small, by head, $10-40; kid, by head, $5-20.

FRIEND'S STOCKYARD INC.

Market report for Monday, May 4, 2009.

Stock Steers and Bulls (200-500 lbs.), $45-100; Stock Steers (700-850 lbs.), $55-87; Stock Heifers, $55-96. Slaughter Steers, good to choice, $80-87; medium to good, $75-79.75; heavy choice (over 1,450 lbs.), $75-83.25. Holstein Steers, heavy choice, $61-72.60; light (500 to 600 lbs.), up to $65.

Slaughter Heifers, good to choice, $80.50-87; medium to good, $75-80.50; utility, $55.75-72. Bulls, heavy, $48.50-58; light, $50-64. Cows, utility, $46-55; commercial to good, $40-45.50; culls, $40 and down. Veals, good to choice, $50-92; medium to good, $50-67. Bob Calves, $30 and down. Holstein Bull Calves, return to farm (85-120 lbs.), up to $75. Holstein Heifer Calves, return to farm (85-120 lbs.), up to $250. Beef Cross Calves, return to farm, up to $100.

Hogs, top quality, up to $46. Sows, up to $39.50.

Lambs, choice, up to $125. Goats, choice (by head), $25-75.

Livestock prices are all given per hundredweight.

Beachy Joins Jr. Angus Association

Garrett L. Beachy, Swanton, is a new junior member of the American Angus Association, according to Bryce Schumann, CEO of the national organization headquartered in St. Joseph, Mo.

Junior members of the association are eligible to register cattle in the American Angus Association, participate in programs conducted by the National Junior Angus Association, and take part in association sponsored shows and other national and regional events.

The American Angus Association is the largest beef registry association in the world, with nearly 33,000 active adult and junior members, according to Schumann.

MASTERMIND DESIGNZ
Signs • Banners
Vinyl Lettering • Logos
Graphics • Photography
240.321.4899

PERSONAL INJURY
FAMILY LAW
PROPERTY
CRIMINAL
LAW OFFICES OF
Angela Blythe
Admitted in Maryland & West Virginia
301 334 3522
Three South Third Street Oakland MD 21550
angelablythe@verizon.net

Farm Credit has great people with service on their mind and a smile on their face.
We've been providing financing to Oakland farmers and homebuyers for more than 90 years.
F.J. Grady
Loan Officer
fjgrady@agfirst.com
MUCH MORE THAN GOOD RATES...
We Make Loans For:
☐ Homes & Estates
☐ Farms & Farmettes
☐ Land & Construction
☐ Livestock & Equipment
☐ Barns & Facilities
☐ Recreation Properties
Call or stop by today. We're here to assist you with all your financial needs.
FARM CREDIT Country Mortgages
301-334-8542 | 800-296-8554
www.farmcreditofvirginias.com

MULCH
Mill Direct Hardwood Landscape Mulch
Premium Grade
100% Bark Double Ground & Aged
Hardwood Chips
Screened 100% Clean Wood Chips
Dry Saw Dust & Shavings
Above Prices are Picked Up @ our Plant & do not include Tax.
Please Call to Confirm Current Inventory
Single Axle Dump • Tri-Axle Dump • Dump Trailer
Loading Hours. Monday: Friday 7 AM - 5 PM, Saturdays 8 AM - 1 P.M.
Please Call to Confirm Delivery Charges & Scheduling.
VISA
WP WOOD PRODUCTS, INC
Northern Appalachian Hardwoods Since 1938
8th Street Oakland, MD
301-334-9451

Goodwill
Retirement Community
Independent Living Cottage
Open House
Friday, May 8
3:00 p.m. - 6:00 p.m.
Saturday, May 9
10:00 a.m. - 2:00 p.m.
263 Killdeer Lane
Grantsville, MD
1 mile north of Grantsville on Dorsey Hotel Road

The Goodwill Retirement Community Village offers opportunities for an active lifestyle without the responsibilities of home maintenance.
Come learn of the benefits of a
Continuing Care Retirement Community
For more information call Janet Kepple at 301-895-5194 ext. 230

GLOTFELTY ENTERPRISES

SERVING THE COMMUNITY FOR 53 YEARS
LOCALLY OWNED & OPERATED

COOPERTIRES

14161 Garrett Highway, Oakland, MD • Monday - Friday 7:30 a.m.-5 p.m.; Saturday until noon

301-334-3911

TRENDSETTER SE

40,000 MILE

•All Season Tread Design
•Steel Belted
•Whitewall

COOPERTIRES

ON THE ROAD PRICE

P155/80R13	60.50
P185/75R14	68.50
P195/75R14	67.50
P205/75R14	69.50
P215/75R14	73.50
P205/75R15	79.50
P215/75R15	73.50
P225/75R15	84.50
P235/75R15	85.50

TRENDSETTER SE

40,000 MILE

•Steel Belted Radial
• All Season
•Whitewall or Blackwall

COOPERTIRES

ON THE ROAD PRICE

P175/70R13	64.50
P185/70R13	66.50
P175/70R14	66.50
P175/65R14	66.50
P185/65R14	69.50
P185/70R14	66.50
P195/70R14	69.50
P205/70R14	73.50
P215/70R14	76.50
P195/65R15	73.50
P205/65R15	76.50
P205/70R15	76.50
P215/70R15	80.50
P205/55R16	84.50
P225/60R16	84.50

LIFELINER GLS (T)

60,000 MILE

•Even Wearing Design
•4 Circumferential Grooves
•Quiet-Riding Design •M+S Rated

COOPERTIRES

ON THE ROAD PRICE

P175/65R14	77.50	P205/65R15	90.50
P175/70R13	70.50	P205/70R14	82.50
P175/70R14	73.50	P205/70R15	91.50
P185/65R14	82.50	P215/60R16	97.50
P185/65R15	85.50	P215/65R15	94.50
P185/70R14	75.50	P215/65R16	97.50
P195/65R15	89.50	P215/70R14	84.50
P195/70R14	77.50	P215/70R15	93.50
P205/55R16	102.50	P225/60R16	101.50

CS4 TOURING

80,000 MILE

•80,000 Mile Treadwear Protection Limited Warranty
•Coupled Silica Tread Compound
•Ventless Technology
• R-Tech Construction • M+S Rated

ON THE ROAD PRICE

		P215/60R17	138.50
P185/60R15	101.50	P215/65R15	109.50
P185/65R14	97.50	P215/65R16	116.50
P185/65R15	100.50	P215/65R17	140.50
P195/60R15	101.50	P215/70R15	109.50
P195/65R15	102.50	P225/55R17	140.50
P195/70R14	99.50	P225/55R18	151.50
P205/55R16	119.50	P225/60R16	124.50
P205/60R15	101.50	P225/60R17	142.50
P205/60R16	111.50	P225/65R17	148.50
P205/65R15	106.50	P235/55R17	149.50
P205/70R15	107.50	P235/60R16	127.50
P215/60R15	107.50	P235/65R16	127.50
P215/60R16	115.50	P235/65R18	155.50

DISCOVERER AST II

•All-Season Radial
•RWL
•Passenger/Light Truck

COOPERTIRES

ON THE ROAD PRICE

P205/75R15	86.50
P215/75R15	88.50
P225/75R15	93.50
P235/75R15	95.50
P265/75R15	102.50
P225/70R16	103.50
P235/70R16	105.50
P245/70R16	106.50
P265/70R16	106.50
P245/75R16	108.50
P265/75R16	106.50

DISCOVERER S/T

•All-Weather Tread
•Great in Mud
•Pinned for Studs
•Long, Even Wear

COOPERTIRES

ON THE ROAD PRICE

LT235/75R15	155.50
LT30/9.50R15	161.50
LT31/10.50R15	167.50
LT33/12.50R15	187.50
LT225/75R16	165.50
LT245/75R16	176.50
LT265/75R16	178.50
LT215/85R16	169.50
LT235/85R16	172.50
LT255/85R16	191.50

DISCOVERER ATR

COOPERTIRES

•All-Terrain Design
•Modern 5-Rib Design
VT²ech Optimized Tire Profile
•OWL or Black Sidewall

ON THE ROAD PRICE

		LT31X105015	137.50
		LT305/70R16	184.50
		LT215/85R16	139.50
		LT235/75R15	125.50
		LT245/75R16	147.50
		LT245/75R16	143.50
		LT245/75R17	180.50
		LT255/70R16	157.50
		LT275/65R18	204.50
		LT275/70R18	195.50
		LT285/70R17	190.50
		LT30X950R15	128.50
		LT315/70R17	203.50
		LT315/75R16	190.50
LT225/75R16	140.50		
LT235/80R17	172.50		
LT235/85R16	141.50		
LT265/70R17	176.50		
LT265/70R17	165.50		
LT265/75R16	160.50		
LT265/75R16	146.50		
LT275/70R17	185.50		
LT285/75R16	162.50		

DISCOVERER STT

•Armor-Trek³ Carcass Construction
•Super Traction Tread •M+S Rated

COOPERTIRES

ON THE ROAD PRICE

LT235/75R15	158.50	LT235/85R16	171.50
LT30/950R15	155.50	LT245/75R16	180.50
LT31/1050R15	164.50	LT265/75R16	199.50
LT33/1250R15	188.50	LT285/75R16	202.50
LT35/1250R15	207.50	LT315/75R16	217.50

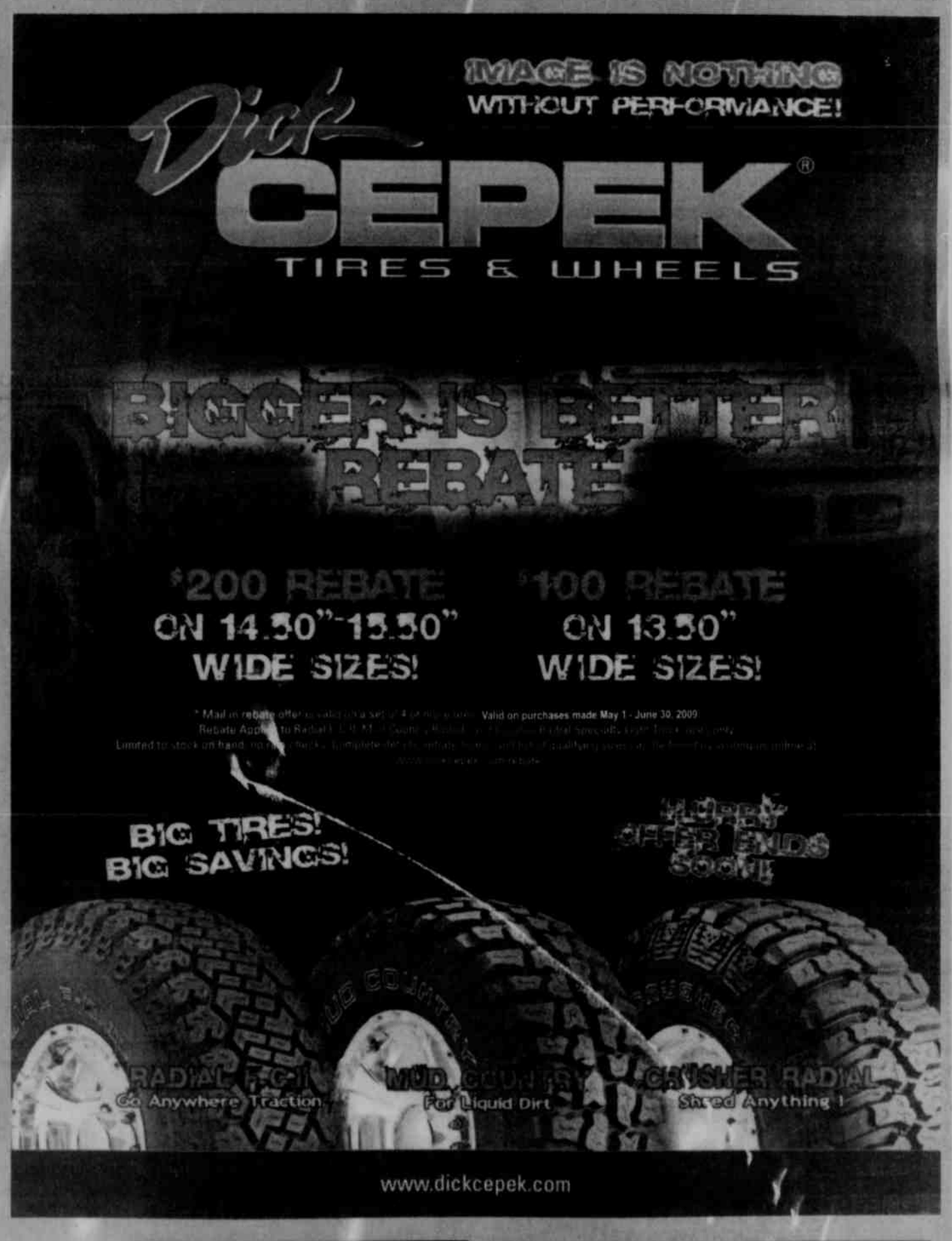

COMPUTERIZED WHEEL ALIGNMENT

We Use The Latest Computerized Electronic Test Equipment
Extend Tire Life
Stretch Fuel Mileage
Ensure Safe Driving
Reduce Down Time
Get Better Handling

Cars • Pickups • RVs
Ton Trucks
Dump Trucks
School Buses
Tractor Trailers

WE'RE DIFFERENT
HERE'S HOW:
"ON-THE-ROAD PRICING"!
You Get No-Hassle Buying and No Hidden Charges!

- FREE* Computer Wheel Balancing
- FREE* New Valve Stems
- FREE* Fast, Expert Mounting
- FREE* Lifetime Rotation
- FREE* Wheel Alignment Check
- FREE* Brake Inspection

*With tire purchase

VISA

No Interest, No Payments for 90 Days*
$100 minimum purchase required
*See Store For Details

GLOTFELTY ENTERPRISES Gift Card

Gift Cards Available

We Sell Custom Wheels

DISC BRAKE SERVICE $99.95 Most Cars

ALL TIRES IN STOCK
No need for special ordering!
AREA'S LARGEST INVENTORY

Area Youth Participate In Forest Watershed Protection/Prevention

by Noah Rawe,
Potomac State Forest

In keeping with the governor's goals of ensuring that all Maryland children have opportunities to connect with nature at an early age, and build upon that connection as they grow, a group of 14 homeschooled students and their parents celebrated Earth Day in April. As they braved cold rain, sleet, and even snow, they participated in a watershed restoration/protection program at Potomac State Forest. The project involved planting 500 native red spruce seedlings along the Lost Land Run, a pristine headwater tributary of the Potomac River.

The water quality of this stream is due in part to the dense forest cover along the entire length of the stream. Much of the protective forest is made up of hemlock trees. These evergreen trees' dense roots create an important spongy filter in the ground, while overhead, the evergreen branches offer yearround thermal protection to the stream. The hemlocks provide cooling shade in the summer, and serve as a thermal blanket to buffer winter's harshest temperature extremes.

STUDENTS CONTRIBUTE TO PROTECTION OF STATE FOREST – A group of 14 homeschool students and their parents celebrated Earth Day by participating in the planting of over 500 red spruce trees in an area where hemlock trees are being destroyed by hemlock woolly adelgid (HWA), an alien invader to Garrett County. Students worked all day at Lost Land Run to replenish the area with healthy red spruce. See story for details.

The hemlock trees in Lost Land Run are being threatened by an alien invader. The hemlock woolly adelgid (HWA), an Asian insect pest, has been in the state of Maryland since 1984. The species has slowly worked its way across the state.

HWA was first found in Garrett County in 2001. It made its way into the Lost Land Run area of Potomac State Forest in 2002. The Maryland Department of the Environment and state forest staff have been monitoring the population's development and applying some experimental controls on the area. This, combined with the county's bitter winter temperatures, has helped keep the pest in check.

HWA can be devastating to hemlock stands, and state forest staffs are adding an additional layer of protection to Lost Land Run in the event that the HWA population begins to take its hold on the trees in Lost Land. Red spruce trees are being planted beneath the affected hemlock trees.

Red spruce is native to the highlands of Garrett County. It was once found along all the highest ridges and was a highly sought timber species. Slash and run harvesting at the turn of the century has left this tree to be found only in small groups here in Garret County, though there are still large stands just south of us into West Virginia. The tree is very tolerant of dense shade, and is able to survive and grow beneath the hemlocks.

If the HWA begins to kill the hemlocks, the red spruce will take advantage of gaps in the shady canopy, and will begin to fill the void left by the dying hemlock, making a slow transfer from one dense evergreen to another, retaining the winter cover values offered only by evergreen trees, and thereby lessening the shock to the stream.

As hemlocks die from HWA, typically there is a slow, natural replacement by shade-loving hardwoods found in the stand, and the evergreen benefits, most notably the winter cover, are lost. As this is an experimental project, the forest managers are monitoring the HWA population and the survival of the spruce seedlings. The trees are being planted in what is still very dense shade, along the rocky banks of the stream, a less than perfect place for a nursery grown seedling to get its start.

This project not only offers benefits of watershed protection in the wake of an invasive alien species, but it also serves as a restoration project that reintroduces a once abundant tree species back to the highlands of Garrett County.

Subscribe to *The Republican*

Beitzel Named To High School Scholar Society

Emily N. Beitzel of Salisbury, Pa., was recently selected for membership to the National Society of High School Scholars (NSHSS). She is a student at Salisbury–Elk Lick High School, and is the daughter of George and Amy Sipple and Gary Beitzel Jr.

According to a spokesperson, the society recognizes top scholars and invites only those students who have achieved superior academic excellence.

"On behalf of NSHSS, I am honored to recognize the hard work, sacrifice, and commitment that Emily has demonstrated to achieve this exceptional level of academic excellence," said Claes Nobel, NSHSS Founder and chairman, a senior member of the family that established the Nobel prizes. "Emily is now a member of a unique community of scholars – a community that represents our very best hope for the future."

Membership to NSHSS entitles qualified students to a wide variety of benefits, such as scholarship opportunities, academic competitions, free events, member-only resources, publications, participation in programs offered by educational partners, online forums, personalized recognition items, and publicity honors.

Formed in 2002, NSHSS recognizes academic excellence at the high school level and encourages members of the organization to apply their unique talents, vision, and potential for the betterment of themselves and the world.

Currently, there are more than 300,000 society members in over 120 countries.

MASTERMIND DESIGNZ
Signs • Banners
Vinyl Decals • Graphics
240.321.4899

DENIED SOCIAL SECURITY?
CALL
KIRKWOOD & ROGERS, P.A.
Experience You Can Trust
KEYSER 304-788-8080
CUMBERLAND 301-759-4040
• SERIOUS PERSONAL INJURY
• WORKERS' COMPENSATION

CLASS OF "63"
SUMMER PICNIC
Any class member interested in helping to organize a class summer picnic, please contact:
GARY SWEITZER SR.
301-334-2417

BARBECUE TIME
BITTINGER FIRE HALL
CHICKEN BARBECUE
SATURDAY, MAY 9
3:00 PM
Bring the whole family!

Cimaglia Foot Care
Dr. Cathy Cimaglia, Podiatrist, is pleased to serve the Oakland community in all their foot care needs.
• Heel Pain • Warts
• Ingrown Toenails • Diabetic Foot Care
• Nerve Pain • Diabetic Shoes
69 Wolf Acres Drive, Oakland, Md
(behind old Treasure Island)
301-334-3647

Furnishing Your Home For Over 43 Years
RODERICK
Quality Leaves No Regrets
203 Main St.
Westernport, MD
Open Mon., Wed., Fri. 10-8;
Tues. & Thurs. 10-5; Sat. 10-4
Closed Sunday
301-359-0451 www.roderickoutlet.com
• Sealy • Ashley
• Berkline • Flexsteel
• La-Z-Boy
• Benchcraft
• Broyhill
•Free Delivery
•12 Months Same As Cash
All major credit cards accepted

ATTENTION RESIDENTS OF DEER PARK
Spring CLEAN-UP IS HERE!
Bulk Pick-Up Days Will Be May 19 & 20 and May 26 & 27
The town of Deer Park will have its annual Spring Clean-Up this year on **May 19 & 20 and May 26 & 27.** If you have items to be picked up, they **MUST BE CURBSIDE** on these dates by 7:00 a.m.
ITEMS ACCEPTED: White goods, furniture, limited amounts of construction debris (up to 100 lbs.) and other household items not normally accepted on regular curbside pickup.
ITEMS NOT ACCEPTED: Commercial & liquid waste, including containes of paint, tires, batteries, large auto parts, yard waste, brush, stumps and large construction material over 100 lbs. Also not accepted are refrigerators, freezers, air conditioners, dehumidifiers and other appliances containing refrigerants.
PLEASE SEPARATE ALL ITEMS INTO LIKE PILES.
Authority of Mayor and Town Council of Deer Park

CITIZEN SCRAP TIRE DROP-OFF DAY
MAY 9, 2009
Garrett County Residents
Get Rid of Your Old Scrap Tires Now
FREE OF CHARGE!
Up to 10 Tires Per Vehicle – One Visit per Resident & Vehicle
No Truck, Commercial or Agricultural Tires (17" or less)
Drop them off on May 9, 2009, at the
Garrett County Fairgrounds
Hours 9:00 am - 4:00 pm
or until receptacles are full.
For more information contact:
Kimberly Madigan - 301-387-0322
Citizen Scrap Tire Drop-Off Day is sponsored by the Maryland Department of the Environment and Maryland Environmental Service.

YOU'VE MADE IT!
WAY TO GO, GRADS!
Send out your very best wishes and congratulations to your accomplished graduate of 2009, in our special Keepsake Graduation Section!
For just $25.00* we'll print your personalized message with a picture (optional).
*All ads must be pre-paid.
The Keepsake Graduation Supplement will be published in the June 11, edition of *The Republican.*
DEADLINE FOR ADS: WEDNESDAY, MAY. 27 by 5:00 P.M.
Congratulations Kolbey
We're proud of you.
Love,
Mom & Dad
EXAMPLE
For more information contact the advertising department at *The Republican* newspaper: 301-334-3963 or 301-895-5827
The Republican

FRIENDSVILLE'S NEW LOGO AND SEAL UNVEILED – Friendsville artisan Jennifer Pletta created a new logo and seal for her home town, and it was unveiled at a recent meeting of the town council. The seal represents Friendsville activities, such as boating, biking, hiking, and fishing. It also denotes the 1765 trade of a Shawnee cornfield along the banks of the Youghlogheny River for the iron goods of John Friend. The Friend Settlement was the first white settlement to be established in what would later become Garrett County. The bottom quarter shows the Old Mill that still stands in the center of town across from the Friend Museum. At the turn of the 20th century, there were at least nine different mills operating in the town. The colors used are royal blue and gold, which are the school colors of Friendsville Elementary School, Northern Middle School, and Northern Garrett High School. "The council members told me what they wanted to see on the seal. All I did was to turn their ideas into a physical form," said Pletta. "I'm glad I can give something to the town I love." Pictured from left are council member Lois Uhl, Mayor Spencer Schlosnagle, council member Julia Sines, Pletta, and council members Frani Grove, Marguerite Hayhurst, and Tom Fike.

FRIENDSVILLE NEWS

ASHER GLADE CHURCH OF THE BRETHREN

A congregational board meeting will be held this Friday, May 8, at 7 p.m.

The Family Day Banquet will be held on Sunday, May 17. This is also pulpit exchange Sunday. The guest speaker will be David Hutton, co-pastor at the Old Furnace Church of the Brethren in Ridgley, W.Va.

BLOOMING ROSE CHURCH OF THE BRETHREN

A Memorial Day service will be held at the Blooming Rose Church on Sunday, May 24, beginning at 2 p.m.

BANQUET HELD

The 30th annual Mother/Daughter Banquet was held Sunday at the Friendsville United Methodist Church. Approximately 50 people were in attendance.

Carol Frazee was in charge of the banquet, and Sandy Schofield was the guest speaker. Special music was provided by Alison Sines.

Flowers were awarded to the following: oldest mother present, Pearle Bittner; youngest mother present, Kerri Speicher; youngest daughter present, Braelyn, 13 months; married longest, Twila Mae Fike, 64 years; and most letters in her name, Cathy Williams. Door prizes were won by Diana Emory, Christa Carr, Lucretia Sines, and Pastor Sarah Rettig.

A skit titled "What Not to Wear" was presented. Portraying characters were Pastor Sarah Rettig, Carol Frazee, Janice Fisher, Cathy Williams, Kaye Johnson, Hannah Fike, Laura Bowyer, and Mary Friend.

FRIENDSVILLE UNITED METHODIST CHURCH

The Brotherhood will meet at the Friendsville Church next Tuesday, May 12, at 6:30 p.m.

There will be a trustee meeting held Wednesday, May 13, at 7 p.m.

SELBYSPORT UNITED METHODIST CHURCH

The Selbysport United Methodist Church will sponsor a gospel concert by Dan Figgins on Saturday, May 16, at 6 p.m. at the church. The public is invited to attend.

COMMUNITY SING

Mountain Dale Church of the Brethren will be hosting a community sing on Sunday, May 17, at 6 pm. Everyone is welcome. For more information, persons may call 304-379-9717.

THE WISHING WELL
by Lucretia Sines

Gene Serio notes her appreciation for the cards, phone calls, and well wishes while she was recently a patient in the hospital.

BIRTHDAY WISHES

Merle Frazee will observe his 76th birthday on Thursday, May 14. Cards can be sent to him at 8724 Friendsville Road, Friendsville, MD 21531.

BENEFIT DINNER

There will be a benefit spaghetti dinner served Friday, May 15, from 4 to 8 p.m. at the Northern Garrett County Rescue Squad building in Friendsville. The cost is $7 for adults and $4 for those 12 and under. Take-outs will be available. All proceeds will benefit Kenny Sines, who recently underwent surgery for prostate cancer. The event is being sponsored by the rescue squad.

DIABETES WORKSHOP

Free classes will be held May 22 and June 19 from 9 a.m. to noon at the Pleasant Valley Community Center, near Oakland, for those interested in learning about controlling diabetes, losing weight, counting carbohydrates, reading food labels, and more. The instructor will be Dr. Jennifer Bentlejewski, registered and licensed dietitian.

For more information or to register to attend, persons may telephone 301-334-6960. The classes are being sponsored by the University of Maryland Cooperative Extension and Garrett College. Seating is limited, so persons are urged to call soon to register.

TOWN NEWS

The town will be participating in "Tire Amnesty Day" that is sponsored by Garrett County Solid Waste & Recycling. However, tires will be collected this Friday, May 8, instead of May 9. This is for passenger tires only. Tires may be on or off the rims. Residents who have tires for pick-up are asked to call Town Hall, 301-746-5919.

There will be a public hearing on Thursday, May 14, at 6:30 p.m. to obtain the public's input into the final draft of the town's comprehensive plan. Jakubiak and Associates will be on hand to answer any questions that the public may have.

Any Friendsville town residents who are interested in becoming a member of the Friendsville tree committee are asked to contact Town Hall. There are two openings.

Anyone interested in renting pavilions in Friendsville Community Park is asked to contact Alice Spear at 301-746-5639.

T.L. Margroff will be sweeping streets on Monday, May 11, beginning at 7 a.m. Residents are asked to have vehicles off town-maintained streets that morning.

LEARNING FAMILY FITNESS – Participants of Partners After School @ Friendsville are currently learning martial arts, as well as participating in other aerobic activities, as part of family fitness. The program also includes nutrition classes taught each Thursday by Kecia Smith of the Garrett County Health Department. Pictured above are Abby Yutzy and Jewell Hess practicing their kicks on the target. Below are Patrick Frazee and Adam Kisner. The Partners After School program is provided by Garrett County Community Action Committee Inc. and funded through Garrett County Partnership for Children and Families Inc.

Visit *The Republican* Website at www.therepublicannews.com

The ROSE TRELLIS
Gifts & Crafts Collectibles
McCall's Candle of the Month
"Fresh Strawberries"
25% OFF
Mon. - Fri. 10 to 5; Sat. & Sun. 10 to 3
232 E. Alder St., Oakland
301-533-4445

Dryclean & Shirt Salon
Give Us A Call; We Clean It All!
www.drycleanandshirtsalon.com
New Oakland Location: Next to Wal-Mart!
Open Monday-Friday 7:30am-6:00pm, Sat. 8am-Noon
Our Services
- Drycleaning
- Shirt Laundry
- Alterations & Repairs
- Seasonal Garment Storage
- Leather & Suede
- Fur Cleaning
- Down
- Curtains & Window Treatments
- Table Linens
- Heirlooming & Smoke Restoration
- Orientals and Rugs

Next Day Service Available Upon Request: In by Noon, Ready by 3pm
A Full Service Cleaners with Over 20 Years' Experience
301-334-1616
$3.00 Off
Drycleaning Orders Only
Not valid with any other offer. One coupon per customer. Expires 5/30/09
Dryclean & Shirt Salon (next to Wal-Mart), Oakland • 301-334-1616

Matthew D. Thomas
Attorney-at-Law
3 South Second Street
Oakland, Maryland 21550
(301) 334-0909
matthew.thomas@gmx.com

GARRETT PETMINDERS
Garrett County's ONLY Professional Pet Sitting Service
Dogs, Cats & Small Mammals Welcome!
$20.00 OFF
Your First Pet Sitting Service with Garrett PetMinders!
Call 301-334-2950 or 301-334-0674 for details!
Keep Your Pets Healthy & Happy While You're Away
Call Garrett PetMinders Today!
ASPCA Member
NAPPS Pet Sitters

Life Insurance?
There are many questions when it comes to life insurance. Whole life or term? How much do I need? Can I afford what I need? Who can help me decide what's right for me?
Call Me!
american insurance center
Kendra T. Simpson, Agent
301-334-1159
2000 Thayer Center, Oakland
Representing ERIE Insurance and other fine companies

Open House!
LEE'S GREENHOUSE
Saturday May 9 & Sunday, May 10, 10 a.m. to 5 p.m.
Complete line of Bedding & Vegetable Plants, Herbs & Perennials
Several NEW varieties of Bedding Plants available!
Vinca vine & Spikes
Come enjoy refreshments, beautiful flowers, plants, and great savings!
RETAILERS WELCOME!
2548 SPRING LICK RD., SWANTON, MD
Regular Hours: Mon-Sat 8 am-7pm; Sun 10 am - 5 pm
301-387-7666 OR 301-359-9360
If no answer, please call back!

Town Hall

DEER PARK

The annual town cleanup will be held on Tuesdays and Wednesdays, May 19 and 20, and 26 and 27. Bulk pick-up will be gathered throughout the day on the above-mentioned dates.

LOCH LYNN HEIGHTS

The town hall will be open only on Tuesdays and Thursdays from 11 a.m. to 3 p.m. Those in need of assistance at any other time are advised to leave a message at 301-334-8339. Messages are checked periodically.

The mayor and town council will hold a May council meeting on Tuesday, May 19, at 6 p.m. at the town hall.

The next regularly scheduled council meeting is slated for Tuesday, June 2, at 6 p.m. at the town hall.

Alvarez Contractors are scheduled to return from winter shutdown to resume work on the Sewer Rehabilitation Project in mid-May.

Household cleanup is scheduled for May 25 through May 29. Residents are advised to check the town newsletter for specifics on what will be accepted. No yard debris will be accepted.

Dare Workshop Has New Schedule

The Dare to be Healthy workshop scheduled for Grantsville Elementary School has been changed. It will now be held May 13, 20, and 27, and June 3 from 10 a.m. to 12:30 p.m. at Freedom Chapel, Friendsville.

The workshop consists of three programs from the Garrett County Extension Office, "We Can," "Color Me Healthy," and "Up to the Challenge." Families who have previously participated in Dare to be You are encouraged to register and learn about leading a healthy lifestyle through increasing exercise and eating healtnily.

To register, persons may call 301-334-7730 or 301-895-3111.

PUBLIC NOTICES

MARYLAND DEPARTMENT OF THE ENVIRONMENT WATER MANAGEMENT ADMINISTRATION

NOTICE OF APPLICATION RECEIVED

Garrett County

State Discharge Permit Application 09-DP-3671, NPDES Permit MD0070661:

Moran Coal Company, Inc., P.O. Drawer E, Westernport, MD 21562, submitted an application for a permit to discharge an average of 46,000 gallons per day of groundwater and variable volumes of storm water from a proposed coal deep mine (identified as Lower Bakerstown Deep Mine), located along Westernport Rd. about three miles NW of Bloomington, MD, to Aaron Run (a Use III-P tributary to the Savage R.).

An informational meeting will be held to discuss the application and the permitting process if a written request is received by **May 21, 2009.**

The request should be forwarded to the **Maryland Department of the Environment, Water Management Administration, 1800 Washington Blvd., Baltimore, Maryland 21230-1708, Attn: Mr. Michael Richardson, Acting Chief, Industrial Permits Division.** Hearing-impaired persons may request an interpreter at the informational meeting by contacting Mr. Richardson at 410-537-3323 or 800-633-6101, or at the above address, at least ten working days prior to the scheduled meeting.

Any person wishing to review the application should contact Mr. Richardson at the above telephone number to schedule an appointment. Copies may be obtained at a cost of $0.36 per page. 5/7-14(2)

MARYLAND DEPARTMENT OF THE ENVIRONMENT WATER MANAGEMENT ADMINISTRATION

NOTICE OF APPLICATION RECEIVED

Garrett County

State Discharge Permit Application 09-DP-3672, NPDES Permit MD0070670:

Western Maryland Lumber, Inc., P.O. Box 251, Lonaconing, MD 21539, submitted an application for a permit to discharge an average of 6.463 million gallons per day of groundwater and variable volumes of storm water from a proposed coal deep mine (identified as the Colmer Mine), located along Russell Rd. near Barton, MD, to an unnamed Use III-P tributary to Mill Run of Georges Cr.

An informational meeting will be held to discuss the application and the permitting process if a written request is received by **May 21, 2009.**

The request should be forwarded to the **Maryland Department of the Environment, Water Management Administration, 1800 Washington Blvd., Baltimore, Maryland 21230-1708, Attn: Mr. Michael Richardson, Acting Chief, Industrial Permits Division.** Hearing-impaired persons may request an interpreter at the informational meeting by contacting Mr. Richardson at 410-537-3323 or 800-633-6101, or at the above address, at least ten working days prior to the scheduled meeting.

Any person wishing to review the application should contact Mr. Richardson at the above telephone number to schedule an appointment. Copies may be obtained at a cost of $0.36 per page. 5/7-14(2)

PUBLIC NOTICES

NON-DISCRIMINATION NOTICE

It is a privilege for Oakland Nursing & Rehabilitation Center to reaffirm with you that our facility is in compliance with the Civil Rights Act of 1964, Section 504 of the Rehabilitation Act of 1973, the Americans with Disabilities Act, and the Equal Employment Opportunity Act that prohibits discrimination on the basis of race, color, creed, religion, national origin, age, sex, or handicap. 4/30-5/7(2)

PUBLIC NOTICE

The Deep Creek Watershed Board of Zoning Appeals will conduct a public hearing on Thursday, May 21, 2009, starting at 7:00 pm. in the County Commissioners meeting room, Second Floor, Courthouse Annex, Oakland. The Board will review the following docketed cases:

1. **SE-400**- an application submitted by DC Development, LLC, for a Special Exception permit for a private or membership club. The property is located off of Shingle Camp Road, tax map 49, parcel 11, and is zoned Lake Residential.
2. **SE-401**- an application submitted by Phil St. Moritz for a Special Exception permit for live, outdoor entertainment, at the existing tavern owned by Point View, LLC. The property is located at 531 Deep Creek Drive, tax map 50, parcel 287 and is zoned Town Center.
3. **SE-402**- an application submitted by Claire Hollady, of Blue Moon Rising, LLC, for a public or private trade or professional school. The property is located near 22800 Garrett Highway, tax map 50, parcels 51 and 455 and is zoned Lake Residential.
4. **VR-656** - an application submitted by Robert and Jill Granader for a Variance to allow a screened porch that would come to within 0.5 feet of the rear property line, instead of the required 4.92 feet, by an average of the adjacent dwellings. The owner has purchased the buy-down from the State of Maryland. The property is located at 2162 Paradise Point Road, tax map 58, parcel 561 and is zoned Lake Residential.
5. **VR-657** - an application submitted by Earl Sines for a Variance to allow a residence that would come to within 10 feet of the side property line, instead of the required 15.0 feet. The property is located at 206 Mayhew Inn Road, tax map 57, parcel 13 and is zoned Lake Residential.
6. **VR-658** - an application submitted by Kevin Liller for Variances to allow a residence that would come to within 11.5 feet of both side property lines, instead of the required 15.0 feet. The property is located on Glen Cove Road, tax map 58, parcel 764, and is zoned Lake Residential.

Interested persons are invited to attend.

By the Authority of the
Board of Zoning Appeals

5/7-14(2)

MARYLAND DEPARTMENT OF THE ENVIRONMENT WATER MANAGEMENT ADMINISTRATION

NOTICE OF TENTATIVE DETERMINATION

Garrett County

Application for State Discharge Permit 09IP0062, NPDES Permit MD09I0062:

Bypass Ventures LLC, 3000 Thayer Center, Oakland MD 21550, submitted an application for a permit to discharge variable volumes of storm water from a construction site named **Bypass Ventures consisting of 9.5 acres located at 13631 Garrett Highway, Oakland MD, 21550, to Cherry Glade Run which Is Use III-P (Nontidal Cold Water and Public Water Supply) waters.** The Department is proposing to issue the applicant an individual permit for stormwater associated with construction activity. In addition to other requirements, the permit requires the site to have an approved erosion and sediment control plan and stormwater management plan; requires that these plans or an addendum address eight critical points of interest related to site design and erosion and sediment controls; requires self-inspections and monitoring of the construction site for a number of specific sediment discharge problems that, if observed, trigger review of site practices; and requirements to meet applicable Total Maximum Daily Loads and Water Quality Standards.

A public hearing on the tentative determination will be scheduled if a written request is received by **May 27, 2009**. The request should be sent to the **Maryland Department of the Environment, Water Management Administration, 1800 Washington Blvd., Suite 420, Baltimore, Maryland 21230-1708, Attn.: Ms. Karen Smith,** and must include the name, address and telephone number (home and work) of the person making the request, the name of any other party whom the person making the request may represent, and the name of the facility and permit number. Failure to request a hearing by **May 27, 2009** will constitute a waiver of the right to a public hearing on the tentative determination. Written comments concerning the tentative determination will be considered in the preparation of a final determination if submitted to the Department, to the attention of Ms. Smith at the above address, on or before **June 8, 2009**. Any hearing-impaired person who requests a hearing may also request an interpreter at the hearing by contacting Ms. Smith at 410-537-3401 or by written request to the above address at least ten working days prior to the scheduled hearing date.

Information supporting the tentative determination, including the draft permit, may be reviewed by contacting Ms. Smith at the above telephone number to make an appointment or by written request to Ms. Smith at the above address. Copies of documents may be obtained at a cost of $0.36 per page. 5/7-14(2)

PUBLIC NOTICES

Guy Estate
REAL ESTATE
ACCEPTING BIDS

The Trust Department of First United Bank & Trust will receive sealed bids for the purchase of all that parcel of real estate located at 201/203 Poplar Street, Westernport, Allegany County, Maryland. The site is approximately 2,360 Square feet of living space. The property has two units, two story dwelling. Each unit has three bedrooms, dining room, eat in kitchen, one bath, and living room. The interior consists of hardwood, tile and carpet on the floors. The dwelling consists of a block foundation. The property is serviced Town water and sewer and electric, telephone and cable TV.

Bids will be accepted through and including May 15, 2009 at 5:00 pm. Bids shall include the name, address, phone number and amount of the bid. Term is Ten Thousand Dollars 00/100 ($10,000.00) due at the date of bid acceptance with the remainder due in 60 days. Bids should be mailed to:

First United Bank & Trust
Attn: Trust Department
Krystal Lewis
P.O. Box 557
Oakland, MD 21550

A minimum bid $105,000.00 has been established, and First United retains the right to reject any and all bids. This property is being sold "as is" and no improvements or inspections will be performed. The status of lead paint registration or compliance is not known. A fact sheet including a map and all pertinent information is available. In the event of more than one bid at the same offer price the first received bid will be selected. If you have any question, please contact Christine Sisler or Krystal Lewis at the TRUST DEPARTMENT of First United Bank & Trust at 301-533-2231 or 301-533-2279. 4/30-5/7(2)

Visit *The Republican* Website at www.therepublicannews.com

SMALL ESTATE
NOTICE OF APPOINTMENT
NOTICE TO CREDITORS
NOTICE TO UNKNOWN HEIRS
Estate No. 11234
TO ALL PERSONS INTERESTED IN THE ESTATE OF:
FRANCIS EUGENE RESH

Notice is given that Regina M. Nealis, 575 Bowman Hill Road, Accident, MD 21520, was on April 29, 2009, appointed personal representative of the small estate of Francis Eugene Resh, who died on July 22, 2008, without a will.

Further information can be obtained by reviewing the estate file in the office of the Register of Wills or by contacting the personal representative or the attorney.

All persons having any objection to the appointment shall file their objections with the Register of Wills within 30 days after the date of publication of this notice. All persons having an objection to the probate of the will shall file their objections with the Register of Wills within six months after the date of publication of this notice.

All persons having claims against the decedent must serve their claims on the undersigned personal representative or file them with the Register of Wills with a copy to the undersigned on or before the eariier of the following dates:

(1) Six months from the date of the decedent's death, except if the decedent died before October 1, 1992, nine months from the date of the decedent's death; or

(2) Thirty days after the personal representative mails or otherwise delivers to the creditor a copy of this published notice or other written notice, notifying the creditor that the claims will be barred unless the creditor presents the claim within thirty days from the mailing or other delivery of the notice. Any claim not served or filed within that time, or any extension provided by law, is unenforceable thereafter.

Name of newspaper designated by personal representative: *The Republican.*

Date of Publication: May 7, 2009

Regina M. Nealis
Personal Representative
Joseph DiSimone
Register of Wills
Room 103 Courthouse
313 E. Aider St.
Oakland, MD 21550

5/7

PUBLIC NOTICES ▌ PUBLIC NOTICES ▌ PUBLIC NOTICES ▌ PUBLIC NOTICES ▌ PUBLIC NOTICES

ANNUAL DRINKING WATER QUALITY REPORT FOR 2008
The Town of Oakland
PWSID # 0110008
April 2009

We're pleased to present to you this year's Annual Water Quality Report. This report is designed to inform you about the water quality and services we deliver to you every day. Our constant goal is to provide you with a safe and dependable supply of drinking water. We want you to understand the efforts we make to continually improve the water treatment process and protect our water resources. We are committed to ensuring the quality of your water. The Oakland Water System obtains all of its raw water from two separate sources. Source #1 is the Youghiogheny River and it supplies water for the Bradley Lane Water Treatment Plant which is located off Bradley Lane in Oakland. Source #2 is called Broadford Lake, which is located just off Broadford Road and it supplies water for the Broadford Water Treatment Plant. Once the water is treated, it is pumped directly to the customer with excess capacity held in reserve at our 800,000 gallon water storage tank to meet daily needs. Water from both sources is blended together in this storage tank.

This report shows our water quality and what it means.

Some people may be more vulnerable to contaminants in drinking water than the general population. Immuno-compromised persons such as persons with cancer undergoing chemotherapy, persons who have undergone organ transplants, people with HIV/AIDS or other immune system disorders, some elderly, and infants can be particularly at risk from infections. These people should seek advice about drinking water from their health care providers. EPA/CDC guidelines on appropriate means to lessn the risk of infection by cryptosporidium and other microbiological contaminants are available from the Safe Drinking Water Hotlie (800-426-4791).

If you have any questions concerning this report or your water utility, please contact Randy Sharpless at the Oakland Wai Department at 301-334-3836 or Mayor McCain at 301-334-2691. The Mayor and Town Council of Oakland holds regulay scheduled meetings on the first Monday of the month at 7:00 P.M. in the Council Chambers, 15 South Third Street, Oaklard, Maryland. Please call 301-334-2691 to schedule your topic on the agenda for discussion at any regularly scheduled meetin.

The Town of Oakland routinely monitors for contaminants in your drinking water according to Federal and State laws. This tale shows the results of our monitoring for the period of January 1st to December 31st, 2008. As water travels over the land ir underground, it can pick up substances or contaminants such as microbes, inorganic and organic chemicals, and radioactie substances. All drinking water, including bottled drinking water, may be reasonably expected to contain at least small amours of some contaminants. It's important to remember that the presence of these contaminants does not necessarily pose a heah risk.

In this table you will find many terms and abbreviations you might not be familiar with. To help you better understand these terrs we've provided the following definitions:

Non-Detects (ND) - laboratory analysis indicates that the contaminant is not present.

Parts per million (ppm) or Milligrams per liter (mg/l) - one part per million corresponds to one minute in two years or a sinc penny in $10,000.

Parts per billion (ppb) or Micrograms per liter - one part per billion corresponds to one minute in 2,000 years, or a single peny in $10,000,000.

Parts per trillion (ppt) or Nanograms per liter (nanograms/l) - one part per trillion corresponds to one minute in 2,000,000 year, or a single penny in $10,000,000,000.

Nephelometric Turbidity Unit (NTU) - nephelometric turbidity unit is a measure of the clarity of water. Turbidity in excess of 5 NTU is just noticeable to the average person.

Action Level - the concentration of a contaminant which, if exceeded, triggers treatment or other requirements which a watr system must follow.

Treatment Technique (TT) - A treatment technique is a required process intended to reduce the level of a contaminant in drinkin water.

Maximum Contaminant Level - The "Maximum Allowed" (MCL) is the highest level of a contaminant that is allowed in drinkin water. MCLs are set as close to the MCLGs as feasible using the best available treatment technology.

Maximum Contaminant Level Goal - The "Goal" (MCLG) is the level of a contaminant in drinking water below which there : no known or expected risk to health. MCLGs allow for a margin of safety.

TEST RESULTS

Contaminant	Violation Y/N	Level Detected	Unit Measurement	MCLG	MCL	Likely Source of Contamination
Microbiological Contaminants						
Turbidity				N/A	TT	Soil runoff
Broadford Plant	N					
Average		0.09	NTU			
Range		.03 –.25	NTU			
Bradley Lane Plant	N					
Average		0.09	NTU			
Range		.04 -.24	NTU			
Inorganic Contaminants						
Copper – Distribution	N	0.14	ppm	1.3	AL=1.3	Corrosion of household plumbing systems; erosion of natural deposits; leaching from wood preservatives
Fluoride (average)			ppm	4	4	Erosion of natural deposits; water additive which promotes strong teeth; discharge from fertilizer and aluminum factories
Broadford Plant	N	0.85				
Bradley Lane Plant	N	0.90				
Lead – Distribution	N	0.0	ppb	0	AL=15	Corrosion of household plumbing systems, erosion of natural deposits
Nitrate (as Nitrogen)			ppm	10	10	Runoff from fertilizer use; leaching from septic tanks, sewage; erosion of natural deposits
Broadford Plant	N	< 0.2				
Bradley Lane Plant	N	0.44				
Barium			ppm	2	2	Discharge of drilling wastes; discharge from metal refineries; erosion of natural deposits
Broadford Plant	N	0.041				
Bradley Lane Plant	N	0.042				
Synthetic Organic Contaminants including Pesticides and Herbicides						
2.4,5-TP (Silvex)			ppb	50	50	Residue of banned herbicide
Broadford Plant	N	ND				
Bradley Lane Plant	N	0.06				
Dalapon			ppb	200	200	Runoff from herbicide used on rights of ways
Broadford Plant	N	ND				
Bradley Lane Plant	N	0.28				
Ethylene Dibromide (EDB)			nanograms/l	0	50	Discharge from petroleum refineries
Broadford Plant	N	.13				
Bradley Lane Plant	N	ND				
Volatile Organic Contaminants						
TTHM (Distribution) (Total trihalomethanes)	Y	100.2	ppb	0	80	By-product of drinking water chlorination
HAA5 Haloacetic Acids (Distribution)	Y	90.25	ppb	0	60	By-product of drinking water chlorination

Additional test results for unregulated contaminants were as follows.

Unregulated Contaminants						
Sodium			ppm	N/A	N/A	Erosion of Natural Deposits
Broadford Plant	N	19.0				
Bradley Lane Plant	N	13.6				
Chloroform			ppb	N/A	N/A	By-product of drinking water chlorination
Broadford Plant	N	57.8				
Bradley Lane Plant	N	96.9				
Bromodichloromethane			ppb	N/A	N/A	By-product of drinking water chlorination
Broadford Plant	N	3.5				
Bradley Lane Plant	N	3.5				
Dibromochloromethane			ppb	N/A	N/A	By-product of drinking water chlorination
Broadford Plant	N	ND				
Bradley Lane Plant	N	ND				

Note: Test results are for year 2008 unless otherwise noted. Not all contaminants are required to be tested for annually.

TTHMs [Total Trihalomethanes] Some people who drink water containing trihalomethanes in excess of the MCL over many years may experience problems with their liver, kidneys, or central nervous systems, and may have an increased risk of getting cancer.

HAA5s [Haloacetic Acids] Some people who drink water containing haloacetic acids in excess of the MCL over many years and may have an increased risk of getting cancer.

Beginning in 2004 the MCL for total trihalomethanes (TTHM) was lowered to 80 ppb as a running annual average for systems of our size. Our system is required to do two (2) samples per quarter. These contaminants are formed by the reaction of our chlorine disinfectant with naturally occurring organic materials which are carried into our sources through runoff from rainfall. Our 2008 average exceeded this lower standard. As a result of this, our system was sent a violation notice by Maryland Department of the environment (MDE). The duration of the violation was from January 1 thru December 31, 2008. Quarterly averages during this calendar year were between 49 and 132 ppb. Potential adverse health effects are: Some people who drink water containing trihalomethanes in excess of the MCL over many years may experience problems with their liver, kidneys, or central nervous systems, and may have an increased risk of getting cancer. We are continuing to monitor our disinfection processes closely and making adjustments as necessary to minimize the formation of disinfection by-products. We continue monitoring on a quarterly basis for total organic carbon (TOC), which is a measure of the potential for disinfection by-products formation. Through the addition of an oxidizing material into our raw water flow prior to plant entry, we are continuing our efforts to lower TOC levels. We failed to test for TOC levels during the third quarter of 2007.

Our system also received a violation notice this past year for haloacetic acids (HAA5s). The MCL for this contaminant is 60 ppb based on a running annual average. Two (2) samples are required per quarter. These contaminants are formed by the reaction of our chlorine disinfectant with naturally occurring organic materials which are carried into our sources through runoff from rainfall. Quarterly averages for this contaminant during this calendar year were between 63 and 144 ppb. Potential health effects are: Some people who drink water containing haloacetic acids in excess of the MCL over many years may have an increased risk of getting cancer. Our efforts to lower this contaminant are as above thru lowering of TOC levels, which is the contributing factor for disinfection by-product formation.

This is an ongoing problem which will take much effort to resolve, and could eventually require major plant upgrades. MDE is working closely with the Oakland Water Department to return the system to full compliance.

If present, elevated levels of lead can cause serious health problems, especially for pregnant women and young children. Lead in drinking water is primarily from materials and components associated with service lines and home plumbing. Regency Park Assisted Living is responsible for providing high quality drinking water, but cannot control the variety of materials used in plumbing components. When your water has been sitting for several hours, you can minimize the potential for lead exposure by flushing your tap for 30 seconds to 2 minutes before using water for drinking or cooking. If you are concerned about lead in your drinking water, you may wish to have your water tested. Information on lead in drinking water, testing methods, and steps you can take to minimize exposure is available from the EPA Safe Drinking Water Hotline at 1-800-426-4791 or at http://www.epa.gov/safewater/lead.

NOTE: As can be seen by results listed in the above tables, lead, which is tested for triennially (every 3 years) in accordance with Federal and State regulations in Oakland's distribution system, was not detected in samples collected in 2008.

All sources of drinking water are subject to potential contamination by substances that are naturally occurring or man made. These substances can be microbes, inorganic or organic chemicals and radioactive substances. All drinking water, including bottled water, may reasonably be expected to contain at least small amounts of some contaminants. The presence of contaminants does not necessarily indicate that the water poses a health risk. More information about contaminants and potential health effects can be obtained by calling the Environmental Protection Agency's Safe Drinking Water Hotline at 1-800-426-4791.

MCLs are set at very stringent levels. To understand the possible health effects described for many regulated contaminants, a person would have to drink 2 liters of water every day at the MCL level for a lifetime to have a one-in-a-million chance of having the described health effect.

Please call our office at 301-334-3836 if you have questions. 5/7

PUBLIC NOTICES

TAX COLLECTOR'S SALE OF VALUABLE REAL ESTATE IN GARRETT COUNTY, MD

Under and by virtue of the powers and authority vested in the Tax Collector of Garrett County, Maryland, by Tax Property Article, Section 14-808 through 14-854 of the Annotated Code of Maryland, 2001 Edition and amendments thereto, the undersigned will on:

Friday, May 8, 2009

At the hour of 10 a.m. D.S.T. in the Courthouse Building in the Town of Oakland, Maryland, offer and sell at public auction to the highest bidder all the following described property situate, lying and being in Garrett County, aforesaid, for nonpayment of State, County, Municipal and/or an other taxing agency taxes as hereinafter set forth:

Terms of Sale: Cash, cashier's check or certified funds (no personal checks) on the day of sale for the full amount of taxes due on the property sold, together with interest, penalties and expenses of sale. Residue of purchase price shall remain on credit.

Purchasers will be issued a certificate of sale, which may be recorded among the Land Records of Garrett County. The holder of any certificate of sale may, at any time after the expiration of six months from the date of sale, file a bill of complaint to foreclose all rights of redemption of the property to which such certificate relates. Unless a proceeding to foreclose the right of redemption is filed within two years of the date of the certificate of sale, the certificate shall be void, and all rights to the holder of the certificate shall cease and all money received by the Tax Collector on account of said sale shall be deemed forfeited. Upon foreclosure and payment of the balance of the purchase price and all taxes, interest, penalties and costs, which have accrued, in the meantime, the Tax Collector will execute a deed which will vest in the purchaser an absolute and indefeasible title in fee simple in the property, free and clear of all alienations and descents.

The right of redemption continues until foreclosed as above, upon payment of the whole amount of money received by the Tax Collector from the sale of the property, together with interest at 10 percent (10%) per annum from the date of sale to the date of redemption together with all taxes, interest and penalties accrued which have been paid by the holders of the certificate of sale and the total disbursements of the holder of the certificate of sale made in accordance with law. All costs as to examination of title, preparation of deed, court costs and other expenses accruing after the sale must be assumed by the purchaser.

ALL BIDDERS MUST REGISTER AT THE TAX OFFICE PRIOR TO THE SALE.

ALL SALES ARE FINAL!

Cheryl A. Uphold,
Supervisor, Tax Collections
Garrett County

Disclaimer: The following list may not reflect current status of accounts. It is updated regularly.

No. 2
ELECTION DIST NO. 01
ACCOUNT NO. 01-004247
JAMES E. SCHMIDT

All that parcel of land assessed to the above in Election District No. 1, containing 7.00 acres, more or less, and described in deed from John W. McLaughlin and Sharon McLaughlin to James E. Schmidt dated July 19, 2000, and recorded July 26, 2000, in Liber No. 811, folio 63, one of the Land Records of Garrett County, Maryland.

State and County Real Estate Taxes Due for 2007-08 and 2008-09: Total Amount of Taxes $2,224.94; Cost of Sale $144.00; Total as of the Day of Sale $2,368.94.

-0-

No. 6
ELECTION DIST. NO. 01
ACCOUNT NO. 01-012436
WILLIAM T. BUSH

All that parcel of land assessed to the above in Election District No. 1, containing 7.93 acres, more or less, known and designated as Lot No. 6, Jennings Randolph Overtook Subdivision, and described in deed from William Timothy Bush and Margaret Ann Bush, also known as Margaret H. Bush, to William Timothy Bush dated March 5, 2003, and recorded March 20, 2003, in Liber No. 954, folio 856, one of the Land Records of Garrett County, Maryland.

State and County Real Estate Taxes Due for 2007-08 and 2008-09: Total Amount of Taxes $560.21; Cost of Sale $ 144.00; Total as of the Day of Sale $704.21.

-0-

No. 7
ELECTION DIST. NO. 02
ACCOUNT NO. 02-001543
PHILLIP M. SUTLEY and DEBRA J. SUTLEY

All that parcel of land assessed to the above in Election District No. 2, containing 4.26 acres, more or less, known and designated as Lot Nos. 4 and 5 as shown on the plat of the Claude T. Dickinson, Jr., Subdivision recorded in Plat Case DKM 1, page 59, and described in deed from Claude T. Dickinson, Jr., and JoAnne Dickinson to Phillip M. Sutley and Deborah Jennings Sutley dated July 13, 2002, and recorded July 16, 2002, in Liber No. 906, folio 607, one of the Land Records of Garrett County, Maryland.

State and County Real Estate Taxes Due for 2007-08 and 2008-09: Total Amount of Taxes $491.20; Cost of Sale $144.00; Total as of the Day of Sale $635.20.

-0-

No. 8
ELECTION DIST. NO. 02
ACCOUNT NO. 02-004186
ALBERT J. PALUMBO and JOSEPHINE R. PALUMBO and JOHN J. COLSOLI

All that parcel of land assessed to the above in Election District No. 2, containing 0.67 acre, more or less, and described in deed from James Gioia to Albert J. Palumbo, Josephine R. Palumbo and John J. Consoli dated April 25, 1996, and recorded May 22, 1996, in Liber No. 679, folio 740, one of the Land Records of Garrett County, Maryland.

State and County Real Estate Taxes Due for 2007-08 and 2008-09: Total Amount of Taxes $1,049.83; Cost of Sale $144.00; Total as of the Day of Sale $1,193.83.

-0-

No. 10
ELECTION DIST. NO. 02
ACCOUNT NO. 02-007843
HELGA FRIEND

All that parcel of land assessed to the above in Election District No. 2, containing 2.14 acres, more or less, and described in deed from Paul Friend, Jr., to Helga Friend dated April 24, 2004, and recorded May 5, 2004, in Liber No. 1039, folio 748, one of the Land Records of Garrett County, Maryland.

State and County Real Estate Taxes Due for 2007-08 and 2008-09: Total Amount of Taxes $345.33; Cost of Sale $144.00; Total as of the Day of Sale $489.33.

-0-

No. 11
ELECTION DIST. NO. 02
ACCOUNT NO. 02-011964
GOSPEL CHURCH

All that parcel of land assessed to the above in Election District No. 2, containing 33.22 acres, more or less, and described in deed from Sam VanSickle, a/k/a Samuel VanSickle, a/k/a Sam R. VanSickle, to Gospel Church dated April 25, 2001, and recorded April 26, 2001, in Liber No. 837, folio 25, one of the Land Records of Garrett County Maryland.

State and County Real Estate Taxes Due for 2007-08 and 2008-09: Total Amount of Taxes $503.06; Cost of Sale $144.00; Total as of the Day of Sale $647.06.

-0-

No. 12
ELECTION DIST. NO. 02
ACCOUNT NO. 02-012332
GOSPEL CHURCH

All that parcel of land assessed to the above in Election District No. 2, containing 2.74 acres, more or less, and described in deed from Sam VanSickle, a/k/a Samuel VanSickle, a/k/a Sam R. VanSickle, to Gospel Church dated April 25, 2001, and recorded April 26, 2001, in Liber No. 837, folio 25, one of the Land Records of Garrett County, Maryland.

State and County Real Estate Taxes Due for 2007-08 and 2008-09: Total Amount of Taxes $1,217.43; Cost of Sale $144.00; Total as of the Day of Sale $1,361.43.

-0-

No. 14
ELECTION DIST. NO. 02
ACCOUNT NO. 02-018268
DEAN R. BENNETT MD

All that parcel of land assessed to the above in Election District No. 2, containing 2.16 acres, more or less, and described in deed from Leslie G. Guard, Sr., and Betty J. Guard to Dean R. Bennett, M.D., dated August 6, 1992, and recorded August 12, 1992, in Liber No. 588, folio 712, one of the Land Records of Garrett County, Maryland.

State and County Real Estate Taxes Due for 2007-08 and 2008-09: Total Amount of Taxes $2,328.04; Cost of Sale $144.00; Total as of the Day of Sale $2,472.04.

-0-

No. 18
ELECTION DIST. NO. 03
ACCOUNT NO. 03-004058
EARL W. BITTINGER and MARY P. BITTINGER

All that parcel of land assessed to the above in Election District No. 3, containing 1.27 acres, more or less, and described in deed from Irvin R. Bittinger and Sadie Alverta Bittinger to Eari W. Bittinger and Mary Pauline Bittinger dated August 16, 1940, and recorded November 12, 1940, in Liber No. 123, folio 254, one of the Land Records of Garrett County, Maryland.

State and County Real Estate Taxes Due for 2007-08 and 2008-09: Total Amount of Taxes $1,138.39; Cost of Sale $144.00; Total as of the Day of Sale $1,282.39.

-0-

No. 19
ELECTION DIST. NO. 03
ACCOUNT NO. 03-006913
NANCY J. FRANTZ

All that parcel of land assessed to the above in Election District No. 3, containing 0.33 acre, more or less, known and designated as Lots Nos. 8 and 9 on the Plat of J. L. Durst's Addition to the Town of Jennings recorded in Liber No. 46, folio 320, and described in deed from Frances J. Durst to Nancy J. Frantz dated July 12, 1996, and recorded July 22, 1996, in Liber No. 685, folio 271, one of the Land Records of Garrett County, Maryland.

State and County Real Estate Taxes Due for 2007-08: Total Amount of Taxes $406.66; Cost of Sale $144.00; Sanitary $1,299.64; Total as of the Day of Sale $1,850.30.

-0-

No. 21
ELECTION DIST NO. 03
ACCOUNT NO. 03-008339
GARLAND O. WILT and JACQUELINE L. WILT

All that parcel of land assessed to the above in Election District No. 3, containing 0.57 acre, more or less, and described in deed from Bernard Matthew Merrill and Vera Ellen Merrill to Garland O. Wilt and Jacqueline L. Wilt dated August 12, 1966, and recorded August 16, 1966, in Liber No. 273, folio 365, one of the Land Records of Garrett County, Maryland.

State and County Real Estate Taxes Due for 2007-08 and 2008-09: Total Amount of Taxes $1,858.63; Cost of Sale $144.00; Total as of the Day of Sale $2,002.63.

-0-

No. 22
ELECTION DIST. NO. 03
ACCOUNT NO. 03-008665
WILLARD F. BROADWATER and MARY A. BROADWATER

All that parcel of land assessed to the above in Election District No. 3, containing 0.58 acre, more or less, and described in deed from Ray Glenwood Jenkins and Ercell Jenkins to Willard F. Broadwater and Mary Alice Broadwater dated April 12, 1972, and recorded April 14, 1972, in Liber No. 321, folio 145, one of the Land Records of Garrett County, Maryland.

State and County Real Estate Taxes Due for 2007-08 and 2008-09: Total Amount of Taxes $2,886.38; Cost of Sale $144.00; Total as of the Day of Sale $3,030.38.

-0-

No. 25
ELECTION DIST NO. 03
ACCOUNT NO. 03-009432
EPHRIAM A. FISHER and SADIE M. FISHER

All that parcel of land assessed to the above in Election District No. 3, containing 14.38 acres, more or less, and described in deed from Ephriam A. Fisher to Ephriam A. Fisher and Sadie M. Fisher dated October 30, 2003, and recorded November 4, 2003, in Liber No. 1008, folio 555, one of the Land Records of Garrett County, Maryland.

State and County Real Estate Taxes Due for 2007-08 and 2008-09: Total Amount of Taxes $2,512.13; Cost of Sale $144.00; Total as of the Day of Sale $2,656.13.

-0-

No. 26
ELECTION DIST. NO. 03
ACCOUNT NO. 03-010708
MARY A. BROADWATER

All that parcel of land assessed to the above in Election District No. 3, containing 0.84 acre, more or less, and described in deed from Martha V. Jackson to Mary Alice Broadwater dated August 21, 1997, and recorded August 26, 1997, in Liber No. 716, folio 433, one of the Land Records of Garrett County, Maryland.

State and County Real Estate Taxes Due for 2007-08 and 2008-09: Total Amount of Taxes $536.49; Cost of Sale $144.00; Total as of the Day of Sale $680.49.

-0-

No. 27
ELECTION DIST. NO. 03
ACCOUNT NO. 03-013839
MARGARET M. HARLESS

All that parcel of land assessed to the above in Election District No. 3, containing 4.88 acres, more or less, known and designated as Lot No. 10A on the Plat of "Fair View" recorded in Plat Book No. 2, folio 11, and described in deed from Kathleen B. Layman, by her attorney-in-fact Robert J. Layman, to Margaret M. Hariess dated September 8, 1994, and recorded September 12, 1994, in Liber No. 637, folio 820, one of the Land Records of Garrett County, Maryland.

State and County Real Estate Taxes Due for 2007-08 and 2008-09: Total Amount of Taxes $580.69; Cost of Sale $144.00; Total as of the Day of Sale $724.69.

-0-

No. 28
ELECTION DIST. NO. 03
ACCOUNT NO. 03-015440
DALE F. MEESE JR.

All that parcel of land assessed to the above in Election District No. 3, containing 18.43 acres, more or less, and described in deed from Larry J. Lapp and Joyce M. Lapp to Dale F. Meese, Jr., dated February 1, 1997, and recorded February 6, 1997, in Liber No. 700, folio 455, one of the Land Records of Garrett County, Maryland.

State and County Real Estate Taxes Due for 2007-08 and 2008-09: Total Amount of Taxes $1,627.87; Cost of Sale $144.00; Total as of the Day of Sale $1,771.87.

-0-

No. 29
ELECTION DIST. NO. 03
ACCOUNT NO. 03-015815
ELIZABETH A. WARNICK and DONNA D. WARNICK

All that parcel of land assessed to the above in Election District No. 3, containing 0.71 acre, more or less, and described in deed from David L. Custer to Elizabeth Ann Warnick and Donna Darlene Warnick dated December 9, 1989, and recorded December 29, 1989, in Liber No. 541, folio 805, one of the Land Records of Garrett County, Maryland.

State and County Real Estate Taxes Due for 2007-08 and 2008-09: Total Amount of Taxes $839.66; Bay Fee $40.63; Cost of Sale $144.00; Total as of the Day of Sale $1,024.29.

-0-

No. 31
ELECTION DIST. NO. 03
ACCOUNT NO. 03-017168
WILLARD F. BROADWATER and MARY A. BROADWATER

All that parcel of land assessed to the above in Election District No. 3, containing 1.07 acres, more or less, and described in deed from Steven C. Sullivan to Willard F. Broadwater and Mary A. Broadwater dated November 30, 1994, and recorded December 7, 1994, in Liber No. 643, folio 303, one of the Land Records of Garrett County, Maryland.

State and County Real Estate Taxes Due for 2007-08 and 2008-09: Total Amount of Taxes $3,117.56; Cost of Sale $144.00; Sanitary $1,307.10; Total as of the Day of Sale $4,568.66.

-0-

No. 32
ELECTION DIST. NO. 03
ACCOUNT NO. 03-018288
DAVID L. WILT

All that parcel of land assessed to the above in Election District No. 3, containing 2.00 acres, more or less, and described in deed from Willard Reed Wilt and Joann Carol Wilt to David L. Wilt dated June 25, 1980, and recorded July 10, 1980, in Liber No. 410, folio 746, one of the Land Records of Garrett County, Maryland.

State and County Real Estate Taxes Due for 2007-08 and 2008-09: Total Amount of Taxes $2,609.88, Cost of Sale $144.00; Total as of the Day of Sale $2,753.88.

-0-

No. 33
ELECTION DIST. NO. 03
ACCOUNT NO. 03-019403
SCOTT A. SECHLER and SHERI L. YOMMER

All that parcel of land assessed to the above in Election District No. 3, containing 2.68 acres, more or less, and described in deed from James W. Fratz and Lena M. Fratz to Scott A. Sechler and Sheri Lynn Yommer dated October 13, 1994, and recorded November 3, 1994, in Liber No. 641, folio 180, one of the Land Records of Garrett County, Maryland.

State and County Real Estate Taxes Due for 2007-08 and 2008-09: Total Amount of Taxes $1,939.57; Bay Fee $35.66; Cost of Sale $144.00; Total as of the Day of Sale $2,119.23.

-0-

No. 35
ELECTION DIST. NO. 03
ACCOUNT NO. 03-023761
FRANKLIN R. BROADWATER and ALLISON L. BROADWATER

All that parcel of land assessed to the above in Election District No. 3, in the Town of Grantsville, containing 0.27 acre, more or less, known and designated as Lot 4 in Parkside Development as shown on a plat recorded in Plat Book 4, page 63, and described in deed from Robert R. Kessel to Franklin R. Broadwater and Allison L. Broadwater dated May 13, 2004, and recorded May 27, 2004, in Liber No. 1044, folio 722, one of the Land Records of Garrett County, Maryland.

State and County Real Estate Taxes Due for 2007-08 and 2008-09: Total Amount of Taxes $6,069.92; Cost of Sale $144.00; Total as of the Day of Sale $6,213.92.

-0-

No. 36
ELECTION DIST. NO. 03
ACCOUNT NO. 03-024687
NICHOLAS J. SARTORI

All that parcel of land assessed to the above in Election District No. 3, containing 3.00 acres, more or less, known and designated as Lot No. 39, Section 1, The Highlands, and described in deed from Kenneth J. Wade, Jr., to Nicholos J. Sartori dated October 4, 1997, and recorded October 7, 1997, in Liber No. 720, folio 261, one of the Land Records of Garrett County, Maryland.

State and County Real Estate Taxes Due for 2007-08 and 2008-09: Total Amount of Taxes $470.40; Cost of Sale $144.00; Total as of the Day of Sale $614.40.

-0-

No. 37
ELECTION DIST. NO. 03
ACCOUNT NO. 03-025098
DENISE CLINEFF

All that parcel of land assessed to the above in Election District No. 3, containing 6.00 acres, more or less, known and designated as Lot No. 12, Section 2, The Highlands, and described in deed from Kenneth J. Wade, Jr., to Denise Clineff dated September 14, 1998, and recorded September 17, 1998, in Liber No. 750, folio 111, one of the Land Records of Garrett County, Maryland.

State and County Real Estate Taxes Due for 2007-08 and 2008-09: Total Amount of Taxes $572.23; Cost of Sale $144.00; Total as of the Day of Sale $716.23.

-0-

No. 38
ELECTION DIST. NO. 03
ACCOUNT NO. 03-025179
GERALD W. SWITZER JR. and GEORGE C. CLARK

All that parcel of land assessed to the above in Election District No. 3, containing 8.05 acres, more or less, known and designated as Lot No. 7 and Parcel D, Section 3, The Highlands, and described in deed from Kenneth J. Wade, Jr., to Gerald W. Switzer, Jr., and George C. Clark dated October 3, 1998, and recorded October 7, 1998, in Liber No. 752, folio 383, one of the Land Records of Garrett County, Maryland.

State and County Real Estate Taxes Due for 2007-08 and 2008-09: Total Amount of Taxes $641.73; Cost of Sale $144.00; Total as of the Day of Sale $785.73.

-0-

No. 41
ELECTION DIST. NO. 04
ACCOUNT NO. 04-004388
GROVER L. TICHINEL

All that parcel of land assessed to the above in Election District No. 4, containing 1.00 acre, more or less, and described in deed from Richard L. Moon and Gladys V. Moon to Grover L. Tichinel acknowledged March 1, 1977, and recorded March 3, 1977, in Liber No. 374, folio 291, one of the Land Records of Garrett County, Maryland.

State and County Real Estate Taxes Due for 2006-07, 2007-08 and 2008-09: Total Amount of Taxes $357.16; Cost of Sale $144.00; Total as of the Day of Sale $501.16.

-0-

No. 43
ELECTION DIST. NO. 05
ACCOUNT NO. 05-002680
LAST CHANCE LLC

All that parcel of land assessed to the above in Election District No. 5, containing 0.36 acre, more or less, and described in deed from Gary E. Fratz, Personal Representative of the Estate of Edward Wayne Fratz, to Last Chance, LLC, dated April 25, 2000, and recorded May 2, 2000, in Liber No. 803, folio 58, one of the Land Records of Garrett County, Maryland.

State and County Real Estate Taxes Due for 2007-08 and 2008-09: Total Amount of Taxes $2,034.68; Cost of Sale $144.00; Total as of the Day of Sale $2,178.68.

-0-

No. 45
ELECTION DIST. NO. 05
ACCOUNT NO. 05-005329
GEORGE T SHIELDS JR. and ELIZABETH N. SHIELDS

All that parcel of land assessed to the above in Election District No. 5, containing 3.99 acres, more or less, and described in deed from George T. Shields, Jr., to George T. Shields, Jr., and Elizabeth Neal Shields dated December 13, 2004, and recorded June 21, 2005, in Liber No. 1134, folio 221, one of the Land Records of Garrett County Maryland.

State and County Real Estate Taxes Due for 2007-08 and 2008-09: Total Amount of Taxes $1,741.03; Cost of Sale $144.00; Total as of the Day of Sale $1,885.03.

-0-

No. 46
ELECTION DIST. NO. 05
ACCOUNT NO. 05-005523
MARCIAN L. LORSON and CAROL B. LORSON

All that parcel of land assessed to the above in Election District No. 5, containing 120.50 acres, more or less, and described in deed from Marcian L. Lorson to Marcian L. Lorson and Carol B. Lorson dated September 20, 2002, and recorded September 26, 2002, in Liber No. 919, folio 689, and in deed from Albert W. Receveur and Carolyn Ann Receveur to Marcian L. Lorson and Carol B. Lorson dated December 19, 2006, and recorded December 28, 2006, in Liber No. 1276, folio 352, both Land Records of Garrett County, Maryland.

State and County Real Estate Taxes Due for 2007-08 and 2008-09: Total Amount of Taxes $21,133.61; Cost of Sale $144.00; Total as of the Day of Sale $21,277.61.

-0-

No. 48
ELECTION DIST. NO. 05
ACCOUNT NO. 05-012147
DAVID M. SAKERS and YVONNE M. SAKERS

All that parcel of land assessed to the above in Election District No. 5, containing 1.00 acre, more or less, known and designated as Lot No. 15 of Keyser's Ridge Estates as shown on plat recorded in Plat Book No. 2, page 181, and described in deed from William E. Doyle and Thomas E. Doyle to David M. Sakers and Yvonne M. Sakers dated October 16, 1986, and recorded October 17, 1986, in Liber No. 483, folio 852, one of the Land Records of Garrett County, Maryland.

State and County Real Estate Taxes Due for 2007-08 and 2008-09: Total Amount of Taxes $454.57; Cost of Sale $144.00; Total as of the Day of Sale $598.57.

-0-

No. 49
ELECTION DIST. NO. 05
ACCOUNT NO. 05-015707
ALLEN HELMS

All that parcel of land assessed to the above in Election District No. 5, containing 26.11 acres, more or less, known and designated as Lot No. 9 of Bear Creek Forest II as shown on plat recorded in Plat Book 3, page 121, and described in deed from Scott E. Summers, Sr., and Sheila L. Summers to Allen Helms dated October 12, 2001, and recorded October 29, 2001, in Liber No. 862, folio 753, one of the Land Records of Garrett County, Maryland.

State and County Real Estate Taxes Due for 2007-08 and 2008-09: Total Amount of Taxes $1,403.67; Cost of Sale $144.00; Total as of the Day of Sale $1,547.67.

-0-

No. 51
ELECTION DIST. NO. 05
ACCOUNT NO. 05-017254
KINSEY CULP and AMY CULP

All that parcel of land assessed to the above in Election District No. 5, containing 4.37 acres, more or less, and described in deed from Eari V. Curran, Sr., Edna L. Curran, Eari V. Curran, Jr., and Steven L. Curran to Kinsey Culp and Amy Culp dated September 14, 2001, and recorded September 18, 2001, in Liber No. 856, folio 104, and in deed from Mountain Top, LLC, to Kinsey Culp and Amy Culp dated July 11, 2002, and recorded February 6, 2004, in Liber No. 1023, folio 307, both Land Records of Garrett County, Maryland.

State and County Real Estate Taxes Due for 2007-08 and 2008-09: Total Amount of Taxes $690.00; Cost of Sale $144.00; Total as of the Day of Sale $834.00.

-0-

No. 53
ELECTION DIST. NO. 05
ACCOUNT NO. 05-018064
DEAN H. GEORG

All that parcel of land assessed to the above in Election District No. 5, containing 86.83 acres, more or less, and described in deed from Raymond C. Bender and Alta V. Bender, life tenants, and Gordon Bender and Darwin Bender, remaindermen, to Dean Hobert Georg dated December 2, 1999, and recorded December 7, 1999, in Liber No. 792, folio 602, one of the Land Records of Garrett County, Maryland.

State and County Real Estate Taxes Due for 2007-08 and 2008-09: Total Amount of Taxes $2,867.72; Cost of Sale $144.00; Total as of the Day of Sale $3,011.72.

-0-

No. 54
ELECTION DIST. NO. 05
ACCOUNT NO. 05-018609
JOHN S. POVLICHES and CYNTHIA L. POVLICHES

All that parcel of land assessed to the above in Election District No. 5, containing 3.00 acres, more or less, identified as Lot 2 on Plat of Minor Subdivision for Donald S. Moreland recorded in Plat Case DKM 2, file 216, and described in deed from Donald S. Moreland and Robin L. Moreland to John S. Povliches and Cynthia L. Povliches dated November 20, 2002, and recorded November 21, 2002, in Liber No. 932, folio 651, one of the Land Records of Garrett County, Maryland.

State and County Real Estate Taxes Due for 2007-08 and 2008-09: Total Amount of Taxes $632.05; Cost of Sale $144.00; Total as of the Day of Sale $776.05.

-0-

No. 55
ELECTION DIST. NO. 05
ACCOUNT NO. 05-018617
JOHN S. POVLICHES and CYNTHIA L. POVLICHES

All that parcel of land assessed to the above in Election District No. 5, containing 3.00 acres, more or less, identified as Lot 1 on Plat of Minor Subdivision for Donald S. Moreland recorded in Plat Case DKM 2, file 216, and described in deed from Donald S. Moreland and Robin L. Moreland to John S. Povliches and Cynthia L. Povliches dated November 20, 2002, and recorded November 21, 2002, in Liber No. 932, folio 651, one of the Land Records of Garrett County, Maryland.

State and County Real Estate Taxes Due for 2007-08 and 2008-09: Total Amount of Taxes $632.05; Cost of Sale $144.00; Total as of the Day of Sale $776.05.

-0-

No. 56
ELECTION DIST. NO. 05
ACCOUNT NO. 05-020247
CHAMPION FARMS LLC

All that parcel of land assessed to the above in Election District No. 5, (a) containing 3.00 acres, more or less, as shown on plat recorded in Plat Book SRB 3, page 360, and described in deed from John M. Goehringer to Champion Farms, LLC, dated October 19, 2008, and recorded October 22, 2008, in Liber No. 1394, folio 247, and (b) containing 3.01 acres, more or less, known and designated as Lot No. 1 as shown on the Preliminary & Final Plat prepared for Craig Garrett recorded in Plat Case DKM 1, page 316, and described in deed from John M. Goehringer to Champion Farms, LLC, dated September 15, 2006, and recorded September 21, 2006, in Liber No. 1251, folio 285, both Land Records of Garrett County, Maryland.

State and County Real Estate Taxes Due for 2007-08 and 2008-09: Total Amount of Taxes $6,754.36; Cost of Sale $144.00; Total as of the Day of Sale $6,898.36.

-0-

No. 58
ELECTION DIST. NO. 06
ACCOUNT NO. 06-004652
MARVIN F. BITTINGER and EVELYN V. BITTINGER

All that parcel of land assessed to the above in Election District No. 6, containing 1.00 acre, more or less, and described in deed from Flora Kay Knox to Marvin F. Bittinger and Evelyn V. Bittinger dated January 10, 1985, and recorded January 16, 1985, in Liber No. 454, folio 628, one of the Land Records of Garrett County, Maryland.

State and County Real Estate Taxes Due for 2007-08 and 2008-09: Total Amount of Taxes $552.14; Cost of Sale $144.00; Total as of the Day of Sale $696.14.

-0-

No. 59
ELECTION DIST. NO. 06
ACCOUNT NO. 06-006949
RONALD P. FRIDDLE and CHRISTINA M. FRIDDLE

All that parcel of land assessed to the above in Election District No. 6, containing 1.01 acres, more or less, known and designated as Lot 12 on the plat of Limpopo North recorded in Plat Book 2, page 7, and described in deed from John R. Wright and Mary S. Wright to Ronald P. Friddle and Christina M. Friddle dated January 17, 2006, and recorded January 18, 2006, in Liber No. 1187, folio 444, one of the Land Records of Garrett County, Maryland.

State and County Real Estate Taxes Due for 2007-08 and 2008-09: Total Amount of Taxes $1,562.70; Cost of Sale $144.00; Total as of the Day of Sale $1,706.70.

-0-

No. 61
ELECTION DIST. NO. 06
ACCOUNT NO. 06-021298
WILLIAM F. ELLIOTT

All that parcel of land assessed to the above in Election District No. 6, containing 1.08 acres, more or less, and described in deed from Garrettland Realty, Inc., to William Finley Elliott and Eileen Ann Johnson dated September 28, 1979, and recorded October 1, 1979, in Liber No. 401, folio 740, and in deed from Eileen A. Johnson, now Eileen A. Elliott, to William F. Elliott dated October 31, 1984, and recorded November 8, 1984, in Liber No. 451, folio 673, both Land Records of Garrett County, Maryland.

State and County Real Estate Taxes Due for 2007-08 and 2008-09: Total Amount of Taxes $1,895.72; Bay Fee $40.63; Cost of Sale $144.00; Total as of the Day of Sale $2,080.35.

-0-

No. 62
ELECTION DIST. NO. 06
ACCOUNT NO. 06-030661
ANTHONY D. FOREMAN and LYNDA FOREMAN

All that parcel of land assessed to the above in Election District No. 6, containing 1.13 acres, more or less, known and designated as Lot No. 11 in the Rolling Oaks Estates Subdivision recorded in Plat Book No. 3, page 89, and described in deed from James F. Kight to Anthony D. Foreman and Lynda Foreman dated March 11, 2002, and recorded March 20, 2002, in Liber No. 885, folio 882, one of the Land Records of Garrett County, Maryland.

State and County Real Estate Taxes Due for 2007-08 and 2008-09: Total Amount of Taxes $1,060.28; Cost of Sale $144.00; Total as of the Day of Sale $1,204.28.

-0-

No. 63
ELECTION DIST. NO. 06
ACCOUNT NO. 06-033059
DANIEL G. SAVAGE and GENEVIEVE SAVAGE

All that parcel of land assessed to the above in Election District No. 6, containing 0.96 acre, more or less, and described in deed from Maryland Minerals, Inc., to Daniel G. Savage and Genevieve Savage dated May 4, 1995, and recorded May 22, 1995, in Liber No. 652, folio 691, one of the Land Records of Garrett County, Maryland.

State and County Real Estate Taxes Due for 2007-08 and 2008-09: Total Amount of Taxes $998.22, Cost of Sale $144.00; Total as of the Day

PUBLIC NOTICES

of Sale $1,142.22.

-0-

No. 65
ELECTION DIST. NO. 07
ACCOUNT NO. 07-003013
JEFFERY W. ACKERMAN and SHIRLEY R. SHUTTLEWORTH

All that parcel of land assessed to the above in Election District No. 7, containing 1.42 acres, more or less, and described in deed from Bradley L. Werdebaugh and June Werdebaugh to Jeffery W. Ackerman and Shirley R. Shuttleworth dated June 27, 1978, and recorded June 30, 1978, in Liber No. 390, folio 34, one of the Land Records of Garrett County, Maryland.

State and County Real Estate Taxes Due for 2007-08 and 2008-09: Total Amount of Taxes $1,106.18; Cost of Sale $144.00; Total as of the Day of Sale $1,250.18.

-0-

No. 68
ELECTION DIST. NO. 07
ACCOUNT NO. 07-006802
MICHAEL WHEELER

All that parcel of land assessed to the above in Election District No. 7, containing 0.46 acre, more or less, known and designated as Lot No. 33 in Block 5 on the plat of Mitchell Manor Subdivision recorded in Plat Drawer I, file 33, and described in deed from Jerry L. Ferguson, Jr., to Michael Wheeler dated July 14, 2006, and recorded July 14, 2006, in Liber No. 1234, folio 280, one of the Land Records of Garrett County, Maryland.

State and County Real Estate Taxes Due for 2007-08 and 2008-09: Total Amount of Taxes $2,854.34; Cost of Sale $144.00; Total as of the Day of Sale $2,998.34.

-0-

No. 70
ELECTION DIST. NO. 08
ACCOUNT NO. 08-004854
EDWARD R. WHARTON and SHEILA A. WHARTON

All that parcel of land assessed to the above in Election District No. 8, containing 2.59 acres, more or less, known and designated as Lots Nos. 6, 7, 8, 9 and 10 of the Paul W. Welch Subdivision, and described in deed from Robert D. Harsh and Norma F. Harsh to Edward R. Wharton and Sheila A. Wharton dated September 10, 1976, and recorded September 15, 1976, in Liber No. 370, folio 829, and in deed from Artenis B. Harsh and Ida F. Harsh to Edward R. Wharton and Sheila A. Wharton dated September 24, 1976, and recorded September 27, 1976, in Liber No. 371, folio 124, both Land Records of Garrett County, Maryland.

State and County Real Estate Taxes Due for 2007-08 and 2008-09: Total Amount of Taxes $2,512.18; Cost of Sale $144.00; Total as of the Day of Sale $2,656.18.

-0-

No. 72
ELECTION DIST. NO. 08
ACCOUNT NO. 08-006725
CHARLES A. PURSLEY and LISA R. PURSLEY

All that parcel of land assessed to the above in Election District No. 8, containing 0.46 acre, more or less, and described in deed from Franklin Paul Skipper and Lisa M. Skipper, formerly known as Lisa M. Hauser, to Charles Arthur Pursley and Lisa Rae Pursley dated May 19, 2005, and recorded May 23, 2005, in Liber No. 1125, folio 365, one of the Land Records of Garrett County, Maryland.

State and County Real Estate Taxes Due for 2007-08 and 2008-09: Total Amount of Taxes $740.12; Cost of Sale $144.00; Total as of the Day of Sale $884.12.

-0-

No. 74
ELECTION DIST. NO. 08
ACCOUNT NO. 08-007527
EDWARD L. DILLSWORTH and NELLIE M. DILLSWORTH

All that parcel of land assessed to the above in Election District No. 8, containing 1.86 acres, more or less, and described in deed from Leonard Dilsworth to Edward M. Dilsworth and Nellie Mae Dilsworth dated December 28, 1992, and recorded December 30, 1992, in Liber No. 597, folio 109, one of the Land Records of Garrett County, Maryland.

State and County Real Estate Taxes Due for 2007-08 and 2008-09: Total Amount of Taxes $748.67; Cost of Sale $144.00; Total as of the Day of Sale $892.67.

-0-

No. 77
ELECTION DIST. NO. 09
ACCOUNT NO. 09-000917
WALTER L. ENGLE

All that parcel of land assessed to the above in Election District No. 9, containing 1.10 acres, more or less, and described in deed from Beatrice C. Opel to Walter L. Engle dated August 11, 1986, and recorded August 18, 1986, in Liber No. 481, folio 471, one of the Land Records of Garrett County, Maryland.

State and County Real Estate Taxes Due for 2007-08 and 2008-09: Total Amount of Taxes $1,754.35; Cost of Sale $144.00; Total as of the Day of Sale $1,898.35.

-0-

No. 78
ELECTION DIST. NO. 09
ACCOUNT NO. 09-007857
WILLIAM A. DUCKWORTH and LAWSON DUCKWORTH III

All that parcel of land assessed to the above in Election District No. 9, containing 18.21 acres, more or less, and described in deed from Beatrice A. Duckworth to William A. Duckworth and Lawson Duckworth III dated March 22, 1990, and recorded March 23, 1990, in Liber No. 545, folio 307, one of the Land Records of Garrett County, Maryland.

State and County Real Estate Taxes Due for 2007-08 and 2008-09: Total Amount of Taxes $1,535.38; Cost of Sale $144.00; Total as of the Day of Sale $1,679.38.

-0-

No. 79
ELECTION DIST. NO. 10
ACCOUNT NO. 10-001196
VINCENT S. SINES

All that parcel of land assessed to the above in Election District No. 10, containing 1.19 acres, more or less, and described in deed from Timothy A. Cosner and Darlene L. Cosner to Vinvent S. Sines dated May 23, 2003, and recorded May 27, 2003, in Liber No. 970, folio 295, one of the Land Records of Garrett County, Maryland.

State and County Real Estate Taxes Due for 2007-08 and 2008-09: Total Amount of Taxes $946.38; Cost of Sale $144.00; Total as of the Day of Sale $1,090.38.

-0-

No. 82
ELECTION DIST. NO. 10
ACCOUNT NO. 10-004616
PATRICK B. MUNSON and VICTORIA A. MUNSON

All that parcel of land assessed to the above in Election District No. 10, containing 0.36 acre, more or less, and described in deed from Lyle M. Madigan and Kimberly J. Madigan to Patrick B. Munson and Victoria A. Munson dated November 9, 2006, and recorded April 18, 2007, in Liber No. 1301, folio 653, one of the Land Records of Garrett County, Maryland.

State and County Real Estate Taxes Due for 2007-08 and 2008-09: Total Amount of Taxes $2,062.64; Cost of Sale $144.00; Total as of the Day of Sale $2,206.64.

-0-

No. 84
ELECTION DIST. NO. 10
ACCOUNT NO. 10-011280
RICHARD E. JORDAN and MARIETTA E. JORDAN

All that parcel of land assessed to the above in Election District No. 10, containing 5.00 acres, more or less, and described in deed from William J. Stump to Richard E. Jordan and Marietta E. Jordan dated August 14, 1996, and recorded August 20, 1996, in Liber No. 687, folio 658, one of the Land Records of Garrett County, Maryland.

State and County Real Estate Taxes Due for 2007-08 and 2008-09: Total Amount of Taxes $1,916.77; Cost of Sale $144.00; Sanitary $2,649.41; Total as of the Day of Sale $4,710.18.

-0-

No. 85
ELECTION DIST. NO. 10
ACCOUNT NO. 10-011760
JOANNA L. HARVEY

All that parcel of land assessed to the above in Election District No. 10, containing 1.96 acres, more or less, and described in deed from Joanna L. Harvey and Paul E. Perrine to Joanna L. Harvey dated January 22, 1990, and recorded January 23, 1990, in Liber No. 542, folio 835, one of the Land Records of Garrett County, Maryland.

State and County Real Estate Taxes Due for 2007-08 and 2008-09: Total Amount of Taxes $727.17; Cost of Sale $144.00; Total as of the Day of Sale $871.17.

-0-

No. 90
ELECTION DIST. NO. 12
ACCOUNT NO. 12-002645
CHRISTOPHER L. TEETER

All that parcel of land assessed to the above in Election District No. 12, containing 0.72 acre, more or less, and described in deed from Chester Franklin Teeter to Christopher L. Teeter dated in Liber No. 898, folio 559, one of the Land Records of Garrett County, Maryland.

State and County Real Estate Taxes Due for 2007-08 and 2008-09: Total Amount of Taxes $896.25; Cost of Sale $144.00; Total as of the Day of Sale $1,040.25.

-0-

No. 94
ELECTION DIST. NO. 13
ACCOUNT NO. 13-004420
WILLIAM G. RIGGLEMAN and BONNIE J. RIGGLEMAN

All that parcel of land assessed to the above in Election District No. 13, containing 1.25 acres, more or less, and described in deed from Jack L. Michaels and Kathy A. Michaels to William G. Riggleman and Bonnie J. Riggleman dated November 3, 1975, and recorded November 13, 1975, in Liber No. 363, folio 350, one of the Land Records of Garrett Riggleman dated November 3, 1975, and recorded November 13, 1975, in Liber No. 363, folio 350, one of the Land Records of Garrett County, Maryland.

State and County Real Estate Taxes Due for 2007-08 and 2008-09: Total Amount of Taxes $3,093.23; Cost of Sale $144.00; Total as of the Day of Sale $3,237.23.

-0-

No. 97
ELECTION DIST. NO. 13
ACCOUNT NO. 13-004943
HERBERT T. WHITACRE and PATRICIA M. WHITACRE

All that parcel of land assessed to the above in Election District No. 13, containing 5.00 acres, more or less, and described in deed from Ethyl Faye Wotring and Clarence Everett Whitacre to Herbert T. Whitacre and Patricia M. Whitacre dated April 20, 1987, and recorded April 21, 1987, in Liber No. 492, folio 646, one of the Land Records of Garrett County, Maryland.

State and County Real Estate Taxes Due for 2006-07, 2007-08 and 2008-09: Total Amount of Taxes $378.35; Cost of Sale $144.00; Total as of the Day of Sale $522.35.

-0-

No. 101
ELECTION DIST. NO. 14
ACCOUNT NO. 14-003886
MICHAEL C. GUTHRIE SR. and PATRICIA J. GUTHRIE

All that parcel of land assessed to the above in Election District No. 14, containing 1.25 acres, more or less, and described in deed from Charles H. Guthrie and Shirley E. Guthrie to Michael Charles Guthrie, Sr., and Patricia Jean Guthrie dated May 19, 1995, and recorded May 19, 1995, in Liber No. 652, folio 625, one of the Land Records of Garrett County, Maryland.

State and County Real Estate Taxes Due for 2007-08 and 2008-09: Total Amount of Taxes $970.13; Cost of Sale $144.00; Total as of the Day of Sale $1,114.13.

-0-

No. 102
ELECTION DIST. NO. 14
ACCOUNT NO. 14-003940
MICHAEL C. GUTHRIE SR. and PATRICIA J. GUTHRIE

All that parcel of land assessed to the above in Election District No. 14, containing 0.98 acre, more or less, and described in deed from Robert O. Shreve to Michael Charles Guthrie and Patricia Jean Guthrie dated September 17, 1998, and recorded January 11, 1999, in Liber No. 761, folio 457, one of the Land Records of Garrett County, Maryland.

State and County Real Estate Taxes Due for 2007-08 and 2008-09: Total Amount of Taxes $756.36; Cost of Sale $144.00; Total as of the Day of Sale $900.36.

-0-

No. 103
ELECTION DIST. NO. 14
ACCOUNT NO. 14-004246
GREIG C. JOHNSON

All that parcel of land assessed to the above in Election District No. 14, containing 3.81 acres, more or less, and described in deed from James G. Pattillo, Personal Representative of the Estate of Robert L. Pattillo, to Greig C. Johnson dated June 18, 1987, and recorded July 10, 1987, in Liber No. 496, folio 475, one of the Land Records of Garrett County, Maryland.

State and County Real Estate Taxes Due for 2007-08 and 2008-09: Total Amount of Taxes $5,681.30; Cost of Sale $144.00; Total as of the Day of Sale $5,825.30.

-0-

No. 104
ELECTION DIST. NO. 14
ACCOUNT NO. 14-004963
DANIEL P. JONES

All that parcel of land assessed to the above in Election District No. 14, containing 60.25 acres, more or less, and described in deed from Milton W. DeWitt to Daniel P. Jones dated March 17, 2001, and recorded March 20, 2001, in Liber No. 832, folio 682, one of the Land Records of Garrett County, Maryland.

State and County Real Estate Taxes Due for 2007-08 and 2008-09: Total Amount of Taxes $3,240.07; Cost of Sale $144.00; Total as of the Day of Sale $3,384.07.

-0-

No. 105
ELECTION DIST. NO. 14
ACCOUNT NO. 14-005870
JOHN W. PLANTHOLT

All that parcel of land assessed to the above in Election District No. 14, containing 3.68 acres, more or less, and described in deed from Albert Friend, Leroy J. Friend and Jetty Mae Friend to Daniel V. Douglas, Vincent J. Sanzone, John W. Plantholtz, Charles E. Brass III, William H. Gray, William T. Kuchta, Stephen A. Plantholtz and William Bruce Severe dated June 1, 1972, and recorded September 20, 1972, in Liber No. 329, folio 213, one of the Land Records of Garrett County, Maryland.

State and County Real Estate Taxes Due for 2006-07, 2007-08 and 2008-09: Total Amount of Taxes $449.55; Cost of Sale $144.00; Total as of the Day of Sale $593.55.

-0-

No. 106
ELECTION DIST. NO. 14
ACCOUNT NO. 14-011188
BID LOW INC.

All that parcel of land assessed to the above in Election District No. 14, containing 1.00 acre, more or less, and described in deed from Patty L. Glover, Treasurer, to Bid-Low, Incorporated, dated April 30, 1998, and recorded May 1, 1998, in Liber No. 737, folio 56, one of the Land Records of Garrett County, Maryland.

State and County Real Estate Taxes Due for 2006-07, 2007-08 and 2008-09: Total Amount of Taxes $722.11; Cost of Sale $144.00; Total as of the Day of Sale $866.11.

-0-

No. 107
ELECTION DIST. NO. 14
ACCOUNT NO. 14-016392
ROY B. WELCH and KYOKO WELCH

All that parcel of land assessed to the above in Election District No. 14, containing 1.93 acres, more or less, and described in deed from Earl H. Kitzmiller and Inez D. Kitzmiller to Roy B. Welch and Kyoko Welch dated March 18, 1964, and recorded March 20, 1964, in Liber No. 255, folio 462, one of the Land Records of Garrett County, Maryland.

State and County Real Estate Taxes Due for 2007-08 and 2008-09: Total Amount of Taxes $992.23; Cost of Sale $144.00; Total as of the Day of Sale $1,136.23.

-0-

No. 110
ELECTION DIST. NO. 14
ACCOUNT NO. 14-035257
JERRY A. WELCH and TRACEY E. WELCH

All that parcel of land assessed to the above in Election District No. 14, containing 11.42 acres, more or less, and described in deed from Denver C. Welch to Jerry Allen Welch and Tracey Elizabeth Welch dated September 26, 2002, and recorded September 26, 2002, in Liber No. 919, folio 792, one of the Land Records of Garrett County, Maryland.

State and County Real Estate Taxes Due for 2007-08 and 2008-09: Total Amount of Taxes $3,911.67, Cost of Sale $144.00; Total as of the Day of Sale $4,055.67.

-0-

No. 111
ELECTION DIST. NO. 15
ACCOUNT NO. 15-002107
GILBERT D. WILHELM SR.

All that parcel of land assessed to the above in Election District No. 15, containing 314.85 acres, more or less, and described in deed from Gilbert D. Wilhelm, Sr., and Mary Ann Wilhelm to Gilbert D. Wilhelm, Sr., dated September 16, 2002, and recorded November 21, 2002, in Liber No. 932, folio 606, one of the Land Records of Garrett County, Maryland.

State and County Real Estate Taxes Due for 2007-08 and 2008-09: Total Amount of Taxes $4,425.22; Cost of Sale $144.00; Total as of the Day of Sale $4,569.22.

-0-

No. 117
ELECTION DIST. NO. 16
ACCOUNT NO. 16-008885
RODNEY L. WELCH and JENNY L WELCH LIFE INT.

All that parcel of land assessed to the above in Election District No. 16, known and designated as Lot No. 4005 and the southerly one-half of Lot No. 4004 as shown on a plat of the Town of Mountain Lake Park recorded in Plat Book No. 1, page 21, and described in deed from Jenny L. Welch to Jenny L. Welch and Rodney Lee Welch dated June 14, 1989, and recorded June 15, 1989, in Liber No. 532, folio 112, one of the Land Records of Garrett County, Maryland.

State and County Real Estate Taxes Due for 2007-08 and 2008-09: Total Amount of Taxes $806.05; Cost of Sale $144.00; Total as of the Day of Sale $950.05.

-0-

No. 118
ELECTION DIST. NO. 16
ACCOUNT NO. 16-009385
EVELYN E. FRIEND and AMANDA FRAZEE

All that parcel of land assessed to the above in Election District No. 16, known and designated as Lots No. 1324 and 1326 as shown on a plat of Mountain Lake Park recorded in Liber No. 1, page 21, and described in deed from Wanda L. Elswick to Evelyn E. Friend and Amanda Frazee dated June 30, 2005, and recorded July 12, 2005, in Liber No. 1139, folio 269, one of the Land Records of Garrett County, Maryland.

State and County Real Estate Taxes Due for 2007-08 and 2008-09: Total Amount of Taxes $2,271.65; Cost of Sale $144.00; Sanitary $627.83; Total as of the Day of Sale $3,043.48.

-0-

No. 119
ELECTION DIST. NO. 16
ACCOUNT NO. 16-010227
714 N., LLC

All that parcel of land assessed to the above in Election District No. 16, known and designated as Lots Nos. 1371 and 1369 on the plat of Mountain Lake Park, and described in deed from Mel Martinez, Secretary of Housing and Urban Development of Washington D.C. to 714 N, LLC, dated March 12, 2002, and recorded March 22, 2002, in Liber No. 886, folio 204, one of the Land Records of Garrett County, Maryland.

State and County Real Estate Taxes Due for 2007-08 and 2008-09: Total Amount of Taxes $2,272.35; Cost of Sale $144.00; Total as of the Day of Sale $2,416.35.

-0-

No. 121
ELECTION DIST. NO. 16
ACCOUNT NO. 16-013366
BANK OF NEW YORK

All that parcel of land assessed to the above in Election District No. 16, containing 0.18 acre, more or less, and described in deed from Thomas P. Dore, Mark S. Devan, Michael T. Pate, Jennifer Matthews Herring and Camela J. Chapman, substitute trustees, to the Bank of New York as Trustee for First City Capital Home Equity Loan Trust 1998-2, under the Pooling and Servicing Agreement dated 11/1/98, dated January 28, 2004, and recorded February 17, 2004, in Liber No. 1024, folio 370, one of the Land Records of Garrett County, Maryland.

State and County Real Estate Taxes Due for 2006-07, 2007-08 and 2008-09: Total Amount of Taxes $493.86; Cost of Sale $144.00; Total as of the Day of Sale $637.86.

-0-

No. 123
ELECTION DIST. NO. 17
ACCOUNT NO. 17-005324
MICHELE P. HOGAN

All that parcel of land assessed to the above in Election District No. 17, containing 23086 square feet, more or less, known and designated as Lot Nos. 60, 61 and 62 in Brant's Addition to the Town of Oakland, and described in deed from Gary A. Yoder and Jennifer Kotulak to Michele P. Hogan dated March 3, 2000, and recorded March 6, 2000, in Liber No. 798, folio 251, one of the Land Records of Garrett County, Maryland.

State and County Real Estate Taxes Due for 2007-08 and 2008-09: Total Amount of Taxes $5,073.26, Cost of Sale $144.00, Town Tax $1,156.88; Total as of the Day of Sale $6,374.14.

-0-

No. 124
ELECTION DIST. NO. 17
ACCOUNT NO. 17-005561
GUPTA ENTERPRISES LTD INC

All that parcel of land assessed to the above in Election District No. 17, containing 0.25 acre, more or less, known and desingated as Lot No. 45 in Brant's Addition to the Town of Oakland, and described in deed from Treasurer and Tax Collector of Garrett County, Maryland, to Gupta Enterprises, LTD, Inc., dated February 20, 2008, and recorded February 21, 2008, in Liber No. 1355, folio 611, one of the Land Records of Garrett County, Maryland.

State and County Real Estate Taxes Due for 2007-08 and 2008-09: Total Amount of Taxes $587.54; Cost of Sale $144.00; Town Tax $536.77; Total as of the Day of Sale $1,268.31.

-0-

No. 125
ELECTION DIST. NO. 17
ACCOUNT NO. 17-006592
MARTIN C. LOWERS and SARAH B. LOWERS

All that parcel of land assessed to the above in Election District No. 17, containing 0.23 acre, more or less, known and designated as Lot Nos. 100 and 101 on the plat of Wilson's First Addition to the Town of Oakland, as extended, recorded in Liber No. 5, folio 518, and described in deed from Robert Roger Zeender and Jacqueline A. Zeender to Martin C. Lowers and Sarah B. Lowers dated June 16, 1990, and recorded June 21, 1990, in Liber No. 549, folio 498, one of the Land Records of Garrett County, Maryland.

State and County Real Estate Taxes Due for 2007-08 and 2008-09: Total Amount of Taxes $902.74; Cost of Sale $144.00; Town Tax $427.15; Total as of the Day of Sale $1,473.89.

-0-

No. 126
ELECTION DIST. NO. 17
ACCOUNT NO. 17-007904
MARTIN C. LOWERS and SARAH B. LOWERS

All that parcel of land assessed to the above in Election District No. 17, containing 0.19 acre, more or less, known and designated as Lot No. 103 on the plat of Wilson's First Addition to the Town of Oakland, as extended, recorded in Liber No. 5, folio 518, and described in deed from Iza M. Lowers to Martin C. Lowers and Sarah Beveriy Lowers dated January 14, 1976, and recorded January 19, 1976, in Liber No. 364, folio 104, one of the Land Records of Garrett County, Maryland.

State and County Real Estate Taxes Due for 2007-08 and 2008-09: Total Amount of Taxes $575.23; Cost of Sale $144.00; Town Tax $272.26; Total as of the Day of Sale $991.49.

-0-

No. 127
ELECTION DIST. NO. 17
ACCOUNT NO. 17-010018
JOAN MATTHEWS and MICHEL FROIDEVAUX

All that parcel of land assessed to the above in Election District No. 17, containing 0.20 acre, more or less, known and designated as Lot No. 2 on the plat of the subdivision of Lot No. 57 of Wilson's First Addition to the Town of Oakland, and described in deed from Archie D. Corby and Betty J. Corby to Joan Matthews and Michel Froidevaux dated June 2, 1980, and recorded June 3, 1980, in Liber No. 410, folio 75, one of the Land Records of Garrett County, Maryland.

State and County Real Estate Taxes Due for 2007-08 and 2008-09: Total Amount of Taxes $716.04; Cost of Sale $144.00; Total as of the Day of Sale $860.04.

-0-

No. 128
ELECTION DIST. NO. 17
ACCOUNT NO. 17-011723
ERIC J. RECKER and JAIMEE S. RECKER

All that parcel of land assessed to the above in Election District No. 17, containing 0.35 acre, more or less, known and designated as Lot No. 9 and part of Lot No. 10 in the Helbig Subdivision to the Town of Oakland, and described in deed from Doug J. Scheaffer and Marilyn E. Scheaffer to Eric J. Recker and Jaimee S. Recker dated February 28, 2007, and recorded March 21, 2007, in Liber No. 1295, folio 428, one of the Land Records of Garrett County, Maryland.

State and County Real Estate Taxes Due for 2007-08: Cost of Sale $144.00; Town Tax $1,338.55; Total as of the Day of Sale $1,482.55.

-0-

No. 129
ELECTION DIST. NO. 17
ACCOUNT NO. 17-014021
RICHARD E. JORDAN and MARIETTA E. JORDAN

All that parcel of land assessed to the above in Election District No. 17, containing 12196 square feet, more or less, being known and designated as part of Lot No. 12 of the subdivision of Military Lot No. 846, and described in deed from Betty Y. Stephens to Richard E. Jordan and Marietta E. Jordan dated October 14, 1994, and recorded October 20, 1994, in Liber No. 640, folio 199, one of the Land Records of Garrett County, Maryland.

State and County Real Estate Taxes Due for 2007-08: Cost of Sale $144.00; Town Tax $464.28; Total as of the Day o. Sale $608.28.

-0-

No. 131
ELECTION DIST. NO. 18
ACCOUNT NO. 18-005980
EQUITY TRUST COMPANY CUSTODIAN FBO JOHN R. PENCE IRA ET AL

All that parcel of land assessed to the above in Tax District No. 18, containing 20908 square feet, more or less, and described as Lot 19 in deed from Edward J. Kalbaugh, aka Edward Jackson Kalbaugh, to Equity Trust Company Custodian fbo John R. Pence IRA and Paula L. Pence IRA dated July 21, 2005, and recorded July 21, 2005, in Liber No. 1142, folio 120, one of the Land Records of Garrett County, Maryland.

State and County Real Estate Taxes Due for 2007-08 and 2008-09: Total Amount of Taxes $632.59; Cost of Sale $144.00; Total as of the Day of Sale $776.59.

-0-

No. 132
ELECTION DIST. NO. 18
ACCOUNT NO. 18-009803
EQUITY TRUST COMPANY CUSTODIAN FBO JOHN R. PENCE IRA ET AL

All that parcel of land assessed to the above in Tax District No. 18, containing 20473 square feet, more or less, and described as Lot 9 in deed from Edward J. Kalbaugh, aka Edward Jackson Kalbaugh, to Equity Trust Company Custodian fbo John R. Pence IRA and Paula L. Pence IRA dated July 21, 2005, and recorded July 21, 2005, in Liber No. 1142, folio 120, one of the Land Records of Garrett County, Maryland.

State and County Real Estate Taxes Due for 2007-08 and 2008-09: Total Amount of Taxes $2,188.02; Cost of Sale $144.00; Total as of the Day of Sale $2,332.02.

-0-

No. 135
ELECTION DIST. NO. 18
ACCOUNT NO. 18-022702
RHONDA J. LANDYMORE

All that parcel of land assessed to the above in Tax District No. 18, containing 8201 square feet, more or less, known and designated as Lot 2 in Block C on the plat of Lakeside Development recorded in Drawer L, file 17, and described in deed from Robert Spring Landymore and Wilma M. Hoke to Rhonda Jo Landymore dated May 19, 2005, and recorded May 24, 2005, in Liber No. 1126, folio 177, and in deed from the State of Maryland to Rhonda Jo Landymore dated December 29, 2007, and recorded January 4, 2008, in Liber No. 1349, folio 292, both Land Records of Garrett County, Maryland.

State and County Real Estate Taxes Due for 2007-08 and 2008-09: Total Amount of Taxes $11,540.96; Cost of Sale $144.00; Total as of the Day of Sale $11,684.96.

-0-

No. 138
ELECTION DIST. NO. 18
ACCOUNT NO. 18-033909
JOAN F. MATTHEWS

All that parcel of land assessed to the above in Tax District No. 18, containing 0.46 acre, more or less, known and designated as Lot No. 234 on the plat of Roman Nose Spa Subdivision Plan No. 5 recorded in Plat Case AGR Drawer I, file 10, and described in deed from Eugene Hegedus and Julia Hegedus to Joan Froidevaux Matthews dated April 16, 1987, and recorded April 20, 1987, in Liber No. 492, folio 610, one of the Land Records of Garrett County, Maryland.

State and County Real Estate Taxes Due for 2007-08 and 2008-09: Total Amount of Taxes $659.24; Cost of Sale $144.00; Total as of the Day of Sale $803.24.

-0-

No. 139
ELECTION DIST. NO. 18
ACCOUNT NO. 18-034301
ROBERT G. OBERLANDER SR. and PAULA V. OBERLANDER

All that parcel of land assessed to the above in Tax District No. 18, containing 10018 square feet, more or less, known and designated as Lot No. 7 A on the Plat of the subdivision of the George E. Sloan Farm, and described in deed from Charles T. Haines and Rebecca A. Haines to Robert George Oberlander, Sr., and Paula Varnon Oberlander dated November 8, 2003, and recorded October 11, 2003, in Liber No. 1009, folio 521, one of the Land Records of Garrett County, Maryland.

State and County Real Estate Taxes Due for 2007-08 and 2008-09: Total Amount of Taxes $773.13; Cost of Sale $144.00; Total as of the Day of Sale $917.13.

-0-

No. 140
ELECTION DIST. NO. 18
ACCOUNT NO. 18-035057
JOAN J. MATTHEWS

All that parcel of land assessed to the above in Tax District No. 18, containing 0.59 acre, more or less, known and designated as Lot No. 260 on the plat of the Roman Nose Spa Subdivision Plan No. 6 recorded in Plat Case A.G.R. Drawer I, file 21, and described in deed from Joseph L. Erenrich to Joan Jevtich-Matthews dated July 10, 1978, and recorded July 20, 1978, in Liber No. 390, folio 373, one of the Land Records of Garrett County, Maryland.

State and County Real Estate Taxes Due for 2007-08 and 2008-09: Total Amount of Taxes $1,340.41; Cost of Sale $144.00; Total as of the Day of Sale $1,484.41.

-0-

No. 143
ELECTION DIST. NO. 18
ACCOUNT NO. 18-042037
MARTHA M. COBIAN

All that parcel of land assessed to the above in Tax District No. 18, known and designated as Condominium Unit No. 308-C in The Wisp Condominium Phase I as shown on plat recorded in Plat Book 2, page 189, and described in deed from Steven A. Diaz and Stacey S. Diaz to Martha M. Cobian dated June 13, 2006, and recorded June 14, 2006, in Liber No. 1227, folio 1, one of the Land Records of Garrett County, Maryland.

State and County Real Estate Taxes Due for 2007-08 and 2008-09: Total Amount of Taxes $1,850.96; Cost of Sale $144.00; Total as of the Day of Sale $1,994.96.

-0-

No. 144
ELECTION DIST. NO. 18
ACCOUNT NO. 18-052954
M. COBIAN PROPERTIES LLC

All that parcel of land assessed to the above in Tax District No. 18, known and designated as Unit No. 2 on the plat of Deep Creek Village Townhomes Condominium recorded in Plat Book No. 3, page 169, and described in deed from Robert D. Estes and Patricia A. Estes to M. Cobian Properties, LLC, dated September 11, 2006, and recorded September 12, 2006, in Liber No. 1249, folio 100, one of the Land Records of Garrett County, Maryland.

State and County Real Estate Taxes Due for 2007-08 and 2008-09: Total Amount of Taxes $6,159.42; Cost of Sale $144.00; Total as of the Day of Sale $6,303.42.

-0-

No. 145
ELECTION DIST. NO. 18
ACCOUNT NO. 18-055821
BARBARA A. KEFFER ET AL

All that parcel of land assessed to the above in Tax District No. 18, known and designated as Condominium Unit No. 10 on the plat of Glendale Shores Condominium recorded in Plat Book No. 3, pages 62 A-E, and described in deed from Barbara A. Keffer to Barbara A. Keffer, Kimberly J. Zborovancik, Jeffrey E. Keefer and Kristy K. Popovec dated May 25, 2001, and recorded May 29, 2001, in Liber No. 841, folio 1, one of the Land Records of Garrett County, Maryland.

State and County Real Estate Taxes Due for 2007-08 and 2008-09: Total Amount of Taxes $14,198.02; Cost of Sale $144.00; Total as of the Day of Sale $14,342.02.

-0-

PUBLIC NOTICES

No. 146
ELECTION DIST. NO. 18
ACCOUNT NO. 18-065800
ROBIN A. ROKISKY

All that parcel of land assessed to the above in Tax District No. 18, containing 1.63 acres, more or less, known and designated as Lot No. 3 on the plat of North-Glade Hills Subdivision recorded in Plat Book 4, page 62, and described in deed from Jeffrey J. Rokisky to Robin A. Rokisky dated September 18, 2006, and recorded February 26, 2007, in Liber No. 1290, folio 191, one of the Land Records of Garrett County, Maryland.

State and County Real Estate Taxes Due for 2007-08 and 2008-09: Total Amount of Taxes $17,176.28; Cost of Sale $144.00; Total as of the Day of Sale $17,320.28.

-0-

No. 147
ELECTION DIST. NO. 18
ACCOUNT NO. 18-072645
FREDERICK T. FULK and TAMBRA R. FULK

All that parcel of land assessed to the above in Tax District No. 18, containing 5.00 acres, more or less, known and designated as Parcel A on the plat of The Farmette at Waterfront Greens recorded in Plat Book DKM 2, page 184, and described in deed from Harvey Bros. Farms, Inc., to Frederick T. Fulk and Tambra R. Fulk dated April 26, 2002, and recorded April 29, 2002, in Liber No. 892, folio 222, one of the Land Records of Garrett County, Maryland.

State and County Real Estate Taxes Due for 2007-08 and 2008-09: Total Amount of Taxes $17,108.60; Cost of Sale $144.00; Sanitary $1,294.27; Total as of the Day of Sale $18,546.87.

-0-

No. 148
ELECTION DIST. NO. 18
ACCOUNT NO. 18-078171
NICHOLAS E. SENELLA II and DARLA S. SENELLA

All that parcel of land assessed to the above in Tax District No. 18, containing 0.412 acre, more or less, known and designated as Unit 4 Phase II on the plat of Hannah's View Condominium recorded in Plat Case DKM 2, file 231, and described in deed from MLS Construction, LLC, to Nicholas E. Senella II and Daria S. Senella dated April 15, 2004, and recorded April 20, 2004, in Liber No. 1036, folio 693, one of the Land Records of Garrett County, Maryland.

State and County Real Estate Taxes Due for 2007-08 and 2008-09: Total Amount of Taxes $1,828.13; Cost of Sale $144.00; Total as of the Day of Sale $1,972.13.

-0-

No. 149
ELECTION DIST. NO. 18
ACCOUNT NO. 18-078554
WILLIAM J. KRUEGER JR. and MARY C. KRUEGER and AMANDA C. CROMWELL

All that parcel of land assessed to the above in Tax District No. 18, containing 0.57 acre, more or less, known and designated as Lot No. 44 on the plat of Waterfront Greens Subdivision recorded in Plat Book DKM 2, page 330, and described in deed from Umbel-Goodfellow, LLC, to William J. Krueger, Jr., Mary Cromwell Krueger and Amanda C. Cromwell dated September 11, 2004, and recorded September 14, 2004, in Liber No. 1065, folio 327, one of the Land Records of Garrett County, Maryland.

State and County Real Estate Taxes Due for 2007-08 and 2008-09: Total Amount of Taxes $14,344.40; Cost of Sale $144.00; Total as of the Day of Sale $14,488.40.

-0-

No. 150
ELECTION DIST. NO. 18
ACCOUNT NO. 18-078910
GARY A. CRAMER

All that parcel of land assessed to the above in Tax District No. 18, containing 0.28 acre, more or less, and described in deed from Richard M. Sweeney, by his attorney-in-fact Gary Alan Kramer, to Gary A. Kramer dated April 28, 2003, and recorded October 9, 2003, in Liber No. 1003, folio 496, one of the Land Records of Garrett County, Maryland.

State and County Real Estate Taxes Due for 2007-08 and 2008-09: Total Amount of Taxes $460.60; Cost of Sale $144.00; Total as of the Day of Sale $604.60.

-0-

No. 151
ELECTION DIST. NO. 18
ACCOUNT NO. 18-081083
ANDREW LATOS and LINDA LATOS

All that parcel of land assessed to the above in Tax District No. 18, containing 1.41 acres, more or less, known and designated as Lots 21 and 21A on the plat of The Reserve at Holy Cross recorded in Plat Case DKM 3, file 206 A&B, and described in deed from HC Reserve, LLC, to Andrew Latos and Linda Latos dated February 15, 2006, [illegible] March 6, 2006, in Liber No. 1[illegible] and re-recorded May 12, 2006, in Liber No. 1217, folio 557, both Land Records of Garrett County, Maryland.

State and County Real Estate Taxes Due for 2007-08 and 2008-09: Total Amount of Taxes $15,588.66; Cost of Sale $144.00; Total as of the Day of Sale $15,732.66.

-0-

No. 152
ELECTION DIST. NO. 18
ACCOUNT NO. 18-082896
DEEP CREEK INVESTMENT & MANAGEMENT

All that parcel of land assessed to the above in Tax District No. 18, known and designated as Unit 105B Building A of Silver Tree Suites as shown on plats recorded in Plat Book 3, page 242, and Plat Book 3, page 24, and described in deed from Alpine Village, Inc., to Deep Creek Investment & Management Company, LLC, dated April 27, 2000, and recorded April 28, 2000, in Liber No. 802, folio 695, and in deed from DCL Properties, LLC, to Silvertree Enterprises, LLC, dated April 7, 2003, and recorded April 15, 2003, in Liber No. 960, folio 155, both Land Records of Garrett County, Maryland.

State and County Real Estate Taxes Due for 2007-08 and 2008-09: Total Amount of Taxes $428.34; Cost of Sale $144.00; Total as of the Day of Sale $572.34.

-0-

No. 153
ELECTION DIST. NO. 18
ACCOUNT NO. 18-082926
DEEP CREEK INVESTMENT & MANAGEMENT

All that parcel of land assessed to the above in Tax District No. 18, known and designated as Unit 110B Building A of Silver Tree Suites, and described in deed from Alpine Village, Inc., to Deep Creek Investment & Management Company, LLC, dated April 27, 2000, and recorded April 28, 2000, in Liber No. 802, folio 695, and in deed from DCL Properties, LLC, to Silvertree Enterprises, LLC, dated April 7, 2003, and recorded April 15, 2003, in Liber No. 960, folio 155, both Land Records of Garrett County, Maryland.

State and County Real Estate Taxes Due for 2007-08 and 2008-09: Total Amount of Taxes $854.28; Cost of Sale $144.00; Total as of the Day of Sale $998.28.

-0-

No. 154
ELECTION DIST. NO. 18
ACCOUNT NO. 18-083329
SCOTT A. BATT

All that parcel of land assessed to the above in Tax District No. 18, known and designated as Unit 315 Building A on the plat entitled Site Plan, DCL Properties, Silver Tree Suites recorded in Plat Case DKM 3, file 242 A-L, and described in deed from Silvertree Enterprises, LLC, to Scott A. Batt dated February 16, 2006, and recorded February 22, 2006, in Liber No. 1195, folio 65, one of the Land Records of Garrett County, Maryland.

State and County Real Estate Taxes Due for 2007-08 and 2008-09: Total Amount of Taxes $7,179.06; Cost of Sale $144.00; Total as of the Day of Sale $7,323.06.

-0-

No. 155
ELECTION DIST. NO. 18
ACCOUNT NO. 18-083353
DEEP CREEK INVESTMENT & MANAGEMENT

All that parcel of land assessed to the above in Tax District No. 18, known and designated as Unit 100B Building B of Silver Tree Suites as shown on plat recorded in Plat Book 3, page 242, and described in deed from Alpine Village, Inc., to Deep Creek Investment & Management Company, LLC, dated April 27, 2000, and recorded April 28, 2000, in Liber No. 802, folio 695, and in deed from DCL Properties, LLC, to Silvertree Enterprises, LLC, dated April 7, 2003, and recorded April 15, 2003, in Liber No. 960, folio 155, both Land Records of Garrett County, Maryland.

State and County Real Estate Taxes Due for 2007-08 and 2008-09: Total Amount of Taxes $559.11; Cost of Sale $144.00; Total as of the Day of Sale $703.11.

-0-

No. 156
ELECTION DIST. NO. 18
ACCOUNT NO. 18-083620
RONALD P. FRIDDLE

All that parcel of land assessed to the above in Tax District No. 18, containing 0.49 acre, more or less, known and designated as Lot 11 on the plat entitled Record Plat of North Camp recorded in Plat Case DKM File 3, pages 245 A-C, and described in deed from D. C. Development, LLC, to Ronald P. Friddle dated May 17, 2006, and recorded May 19, 2006, in Liber No. 1219, folio 375, one of the Land Records of Garrett County, Maryland.

State and County Real Estate Taxes Due for 2007-08 and 2008-09: Total Amount of Taxes $9,941.20; Cost of Sale $144.00; Total as of the Day of Sale $10,085.20.

-0-

No. 157
ELECTION DIST. NO. 18
ACCOUNT NO. 18-084538
SHAWN J. MEADE and MEGHAN R. MEADE

All that parcel of land assessed to the above in Tax District No. 18, containing 0.51 acre, more or less, known and designated as Lot 92 on the plat entitled Record Plat of North Camp recorded in Plat Case DKM File 3, pages 245 C-F, and described in deed from D. C. Development, LLC, to Shawn J. Meade and Meghan R. Meade dated December 29, 2006, and recorded January 2, 2007, in Liber No. 1277, folio 274, one of the Land Records of Garrett County, Maryland.

State and County Real Estate Taxes Due for 2007-08 and 2008-09: Total Amount of Taxes $13,812.44; Cost of Sale $144.00; Total as of the Day of Sale $13,956.44.

-0-

No. 158
ELECTION DIST. NO. 18
ACCOUNT NO. 18-084899
DEEP CREEK INVESTMENT & MANAGEMENT

All that parcel of land assessed to the above in Tax District No. 18, known and designated as Unit 105 Building A of Silver Tree Suites as shown on plat recorded in Plat Book 3, page 242, and described in deed from Alpine Village, Inc., to Deep Creek Investment & Management Company, LLC, dated April 27, 2000, and recorded April 28, 2000, in Liber No. 802, folio 695, and in deed from DCL Properties, LLC, to Silvertree Enterprises, LLC, dated April 7, 2003, and recorded April 15, 2003, in Liber No. 960, folio 155, both Land Records of Garrett County, Maryland.

State and County Real Estate Taxes Due for 2007-08 and 2008-09: Total Amount of Taxes $2,081.12; Cost of Sale $144.00; Total as of the Day of Sale $2,225.12.

-0-

No. 159
ELECTION DIST. NO. 18
ACCOUNT NO. 18-086034
MARK J. SCHULER and KIMBERLY M. SCHULER and MARK H. WILSON and LINDA A. WILSON

All that parcel of land assessed to the above in Tax District No. 18, containing 0.666 acre, more or less, known and designated as Lot 2 on the plat of Thousand Acres at Deep Creek Lake, Phase I, recorded in Plat Case DKM 3, page 278 A-D, and described in deed from Appalachian Investment Properties, LLC, to Mark J. Schuler, M. Kimberly Schuler, Mark H. Wilson and Linda A. Wilson dated November 7, 2006, and recorded February 15, 2007, in Liber No. 1288, folio 503, one of the Land Records of Garrett County, Maryland.

State and County Real Estate Taxes Due for 2007-08 and 2008-09: Total Amount of Taxes $2,341.26; Cost of Sale $144.00; Total as of the Day of Sale $2,485.26.

-0-

No. 160
ELECTION DIST. NO. 18
ACCOUNT NO. 18-086387
DCL PROPERTIES LLC

All that parcel of land assessed to the above in Tax District No. 18, known and designated as Unit 39 of Silver Ridge Condos as shown on plat recorded in Plat Book 3, page 287, and described in deed from Anna Mae Miller Beitzel, Thomas A. Beitzel and Moses C. Miller to DCL Properties, LLC, dated January 13, 2001, and recorded January 16, 2001, in Liber No. 827, folio 611, and in deed from Moses C. Miller to DCL Properties, LLC, dated April 21, 2003, and recorded April 24, 2003, in Liber No. 962, folio 170, both Land Records of Garrett County, Maryland.

State and County Real Estate Taxes Due for 2007-08 and 2008-09: Total Amount of Taxes $2,281.82; Cost of Sale $144.00; Total as of the Day of Sale $2,425.82.

-0-

No. 161
ELECTION DIST. NO. 18
ACCOUNT NO. 18-086395
DCL PROPERTIES LLC

All that parcel of land assessed to the above in Tax District No. 18, known and designated as Unit 40 of Silver Ridge Condos as shown on plat recorded in Plat Book 3, page 287, and described in deed from Anna Mae Miller Beitzel, Thomas A. Beitzel and Moses C. Miller to DCL Properties, LLC, dated January 13, 2001, and recorded January 16, 2001, in Liber No. 827, folio 611, and in deed from Moses C. Miller to DCL Properties, LLC, dated April 21, 2003, and recorded April 24, 2003, in Liber No. 962, folio 170, both Land Records of Garrett County, Maryland.

State and County Real Estate Taxes Due for 2007-08 and 2008-09: Total Amount of Taxes $8,359.69; Cost of Sale $144.00; Total as of the Day of Sale $8,503.69.

PUBLIC NOTICE
OF CAVEAT
Estate No. 11096

In the Orphans' Court for Garrett County, Maryland, in the matter of the estate of

MICHEL FROIDEVAUX

To all persons interested in the above estate:

Notice is given that a Petition to Caveat has been filed by Sylvie Marazza chanlenging the Decedent's Will dated October 24, 2008. You may obtain from the Register of Wills the date and time of any hearing on this matter.

Date: April 15, 2009

Joseph F. DiSimone
Register of Wills
for Garrett County
Room 103 Courthouse
313 E. Alder Street
Oakland, aryland 21550

4/23-30(2)

MARYLAND DEPARTMENT OF THE ENVIRONMENT
WATER MANAGEMENT ADMINISTRATION

NOTICE OF
APPLICATION RECEIVED
Garrett County

State Discharge Permit Application:

Norino Properties, LLC,, 8100 Harford Road, Baltimore, MD 21234, submitted an application for a permit to discharge variable volumes of storm water from a construction site named Meadow Park consisting of 22.9 acres located at Meadow Park Trailer Park, 0.7 miles south of Accident, MD, on Rt 219, Accident MD 21520.

An informational meeting will be held to discuss the application and the permitting process if a written request is received by May 21, 2009.

The request should be forwarded to the Maryland Department of the Environment, Water Management Administration, 1800 Washington Blvd., Suite 420, Baltimore, Maryland 21230-1708, Attn: Ms. Karen Smith. Hearing-impaired persons may request an interpreter at the informational meeting by contacting Ms. Smith at least ten working days prior to the scheduled meeting at 410-537-3401 or at the above address.

Any person wishing to review the application should contact Ms. Smith at the above telephone number to schedule an appointment. Copies may be obtained at a cost of $0.36 per page. 5/7-14(2)

MARYLAND DEPARTMENT OF THE ENVIRONMENT
WATER MANAGEMENT ADMINISTRATION

NOTICE OF TENTATIVE DETERMINATION
Garrett County

Application for State Discharge Permit 09IP0092, NPDES Permit MD09I0092:

Mountainside Developers Inc., 3000 Thayer Center, Oakland MD 21550, submitted an application for a permit to discharge variable volumes of storm water from a construction site named Mountainside Lakeview Estates consisting of 4.5 acres located at US 219, Adjacent to North of 20241 Garrett Highway, McHenry, MD 21541, to Deep Creek Lake which is Use III-P (Nontidal Cold Water and Public Water Supply) waters. The Department is proposing to issue the applicant an individual permit for stormwater associated with construction activity. In addition to other requirements, the permit requires the site to have an approved erosion and sediment control plan and stormwater management plan; requires that these plans or an addendum address eight critical points of interest related to site design and erosion and sediment controls; requires self-inspections and monitoring of the construction site for a number of specific sediment discharge problems that, if observed, trigger review of site practices; and requirements to meet applicable Total Maximum Daily Loads and Water Quality Standards.

A public hearing on the tentative determination will be scheduled if a written request is received by May 27, 2009. The request should be sent to the Maryland Department of the Environment, Water Management Administration, 1800 Washington Blvd., Suite 420, Baltimore, Maryland 21230-1708, Attn.: Ms. Karen Smith, and must include the name, address and telephone number (home and work) of the person making the request, the name of any other party whom the person making the request may represent, and the name of the facility and permit number. Failure to request a hearing by May 27, 2009, will constitute a waiver of the right to a public hearing on the tentative determination. Written comments concerning the tentative determination will be considered in the preparation of a final determination if submitted to the Department, to the attention of Ms. Smith at the above address, on or before June 8, 2009. Any hearing-impaired person who requests a hearing may also request an interpreter at the hearing by contacting Ms. Smith at 410-537-3401 or by written request to the above address at least ten working days prior to the scheduled hearing date.

Information supporting the tentative determination, including the draft permit, may be reviewed by contacting Ms. Smith at the above telephone number to make an appointment or by written request to Ms. Smith at the above address. Copies of documents may be obtained at a cost of $0.36 per page. 5/7-14(2)

COHN, GOLDBERG & DEUTSCH, LLC
ATTORNEYS AT LAW
600 BALTIMORE AVENUE, SUITE 208
TOWSON, MARYLAND 21204
SUBSTITUTE TRUSTEES' SALE
OF IMPROVED REAL PROPERTY
4456 NATIONAL PIKE
GRANTSVILLE, MD 21536

Under a power of sale contained in a certain Deed of Trust from Emerson Mcclintock dated September 12, 2006, and recorded in Liber 1249, Folio 0611 among the Land Records of Garrett County, Maryland, with an original principal balance of $83,156.97, and an original interest rate of 10.340, default having occurred under the terms thereof, the Substitute Trustees will sell at public auction at the Courthouse door for the Circuit Court for Garrett County, on

May 15, 2009 AT 1:00 P.M.

ALL THAT FEE-SIMPLE LOT OF GROUND and the improvements thereon situated in Garrett County, MD, and more fully described in the aforesaid Deed of Trust. The property is improved by a dwelling.

The property will be sold in an "as is" condition and subject to conditions, restrictions and agreements of record affecting same, if any and with no warranty of any kind.

Terms of Sale: A deposit of $9,000.00 by cash or certified funds is required at the time of auction. Balance of the purchase price to be paid in cash within ten days of final ratification of sale by the Circuit Court for Garrett County. Interest to be paid on the unpaid purchase money at the note rate from the date of foreclosure auction to the date funds are received in the office of the Substitute Trustees. In the event settlement is delayed for any reason, there shall be no abatement of interest. Real estate taxes to be adjusted as of the date of foreclosure auction. All other public charges or assessments, including water/sewer charges, ground rent, condo/HOA dues, whether incurred prior to or after the foreclosure auction, and all other costs incident to settlement to be paid by the purchaser. Cost of all documentary stamps, transfer taxes and settlement expenses shall be borne by the purchaser. Purchaser shall be responsible for obtaining physical possession of the property. Purchaser assumes the risk of loss or damage to the property from the date of foreclosure auction forward. Purchaser agrees to pay to the Sellers' attorneys at settlement a fee of $295.00 for review of the settlement documents, and an additional fee of $295.00 for review of any motion which may be subsequently filed with the Court to substitute a purchaser herein.

If the purchaser shall fail to comply with the terms of the sale or fails to go to settlement within ten days of ratification of the sale, the Substitute Trustees may, in addition to any other available legal remedies, declare the entire deposit forfeited and resell the property at the risk and cost of the defaulting purchaser, in which case the purchaser agrees to pay attorneys' fees of $1,250.00, plus costs, to the Trustees. Purchaser waives personal service of any paper filed in connection with such a motion on himself and/or any principal or corporate designee, and expressly agrees to accept service of any such paper by regular mail directed to the address provided by said bidder at the time of foreclosure auction. In such event, the defaulting purchaser shall be liable for the payment of any deficiency in the purchase price, all costs and expenses of resale, reasonable attorney's fees, and all other charges due and incidental and consequential damages. The purchaser shall not be entitled to any surplus proceeds or profits resulting from any resale of the property. If the Substitute Trustees cannot convey insurable title, the purchaser's sole remedy at law or in equity shall be the return of the deposit. The sale is subject to post-sale confirmation and audit of the status of the loan with the loan servicer including, but not limited to, determination of whether the borrower entered into any repayment agreement, reinstated or paid off the loan prior to the sale. In any such event, this sale shall be null and void, and the Purchaser's sole remedy, in law or equity, shall be the return of his deposit without interest.

Edward S. Cohn, Stephen N. Goldberg,
Richard E. Solomon, Richard J. Rogers,
and Carl Clinton Shafer, Substitute Trustees

Mid-Atlantic Auctioneers, LLC
606 Baltimore Avenue, Suite 206
Towson, Maryland 21204
410-825-2900
www.mid-atlanticauctioneers.com

4/30-5/14(3)

INVITATION TO BID
MOTOR OIL AND GREASE

The Board of County Commissioners of Garrett County, Maryland, will accept sealed bids for the purchase of motor oil and grease as specified.

Bid documents and specifications may be obtained in person from the Garrett County Purchasing Department, 316 East Alder Street, Oakland, Maryland 21550. A copy of the bid documents can also be downloaded from the Purchasing Department's web site at www.garrettcounty.org/Purchasing/CurrentBids.aspx. Inquiries may be made by calling 301-334-5003.

Sealed bids must be submitted to the Garrett County Purchasing Department, 316 East Alder Street, Oakland, Maryland 21550, on or before Thursday, May 21, 2009, at 1:30 P.M. (local time). Sealed bids will be publicly opened and read aloud in the Commissioners' Meeting Room at 2:00 P.M. on May 21, 2009. All bidders are required to submit three (3) copies of their bid documents at the time of submission. All bids submitted should be enclosed in a sealed envelope and should be clearly marked "Motor Oil And Grease Bid" on the outside of the envelope. Any bids received after the time due will not be considered for award and shall be retained as documentation for the bid file.

The Board of County Commissioners of Garrett County, Maryland reserves the right to accept or reject any or all bids, to cancel this invitation to bid and waive technicalities in any part deemed to be in the best interest of Garrett County.

By Order of the Board
Brian E. Bowers, CPPB
Purchasing Agent
Garrett County
Purchasing Department

5/7-14(2)

GARRETT COUNTY
NOTICE OF PUBLIC HEARING
May 12, 2009

The Board of Garrett County Commissioners will conduct a Public Hearing to obtain the views of citizens on community development and housing needs, and to offer citizens the opportunity to hear and review plans for applications which the Board of Garrett County Commissioners propose to submit to the MD Department of Housing and Community Development for funding through the Community Development Block Grant (CDBG) Program. The projects being considered for inclusion in the CDBG application are a GIS Infrastructure Mapping Project and a County-wide Furnace Rehab and Replacement Project. The GIS Mapping project will involve the mapping of the infrastructure systems of the Department of Public Utilities and the infrastructure systems of the incorporated municipalities. The second project will involve funding to allow for furnace repair or replacement as part of an overall weatherization program currently offered on a county-wide basis. The hearing will be held in the Garrett County Commissioners' meeting room in the Courthouse at 203 South Fourth Street in Oakland on May 12, 2009, at 10:00 a.m.

The Maryland Community Development Block Grant Program is a federally sponsored program designed to assist units of general local government with activities directed toward neighborhood and housing revitalization, economic development and improved community facilities and services.

Maryland's Program is administered by the Department of Housing and Community Development, in close cooperation with the Department of Business and Economic Development.

The Maryland Program reflects the State's economic and community development priorities and provides public funds for activities which meet one of the following national objectives, in accordance with the Housing and Community Development Act of 1974, as amended:

(1) give maximum feasible priority to activities which will benefit low and moderate income persons and households having an income equal to or less than the Section 8 lower income limits established by HUD;
(2) aid in the prevention or elimination of slums or blight;
(3) meet other community development needs of an urgent nature, or that are an immediate threat to community health and welfare.

Efforts will be made to accommodate the disabled and non-English speaking residents with five days' notice to Peggy Jamison at 301-334-9431, ext. 104.

4/30-5/7(2) Board of Garrett County Commissioners

DEPARTMENT OF THE ENVIRONMENT
AIR AND RADIATION MANAGEMENT ADMINISTRATION

NOTICE OF TENTATIVE DETERMINATION,
PUBLIC HEARING, AND OPPORTUNITY
TO SUBMIT WRITTEN COMMENTS

Pursuant to regulations governing the control of air pollution in the State of Maryland, COMAR 26.11.02.10, the Maryland Department of the Environment (the "Department") is considering a permit-to-construct application from Maryland Energy Resources, LLC, received on January 12, 2009, for one 500-ton per hour coal screen equipped with a wet suppression system. The proposed coal screen will be located at the Casselman Mine, Durst Road, Grantsville, Maryland 21536.

The issuance of the Permit-To-Construct for this facility will be the subject of a Public Hearing to be held at 7 P.M. on May 11, 2009, at the Grantsville Elementary School, 120 Grant Street, Grantsville, MD 21536. Representatives from the Department and the Company will be available at the hearing to answer questions pertaining to the application.

The Department has made tentative determination that the Permit-To-Construct can be issued. A final determination on issuance of the permit will only be made after review of all pertinent information presented at the public hearing or received in written comments. Copies of the Department's tentative determination, the application, the draft permit to construct with conditions, and other supporting documents are available for public inspection. Ask for Docket #04-09 at the following locations during normal business hours.

Maryland Department of the Environment
Air and Radiation Management Administration
1800 Washington Boulevard
Baltimore, MD 21230

The Ruth Enlow Library of Garrett County
Grantsville Branch
102 Parkside Drive
Grantsville, MD 21536
Phone: 301-895-5298

Persons who wish to make a statement concerning this application at the hearing are requested to provide the Department with a copy of their statement. In lieu of oral statements at the hearing, written comments may be submitted at the time of the hearing or to Ms. Shannon Heafey, Air Quality Permits Program, Air and Radiation Management Administration, 1800 Washington Boulevard, Baltimore, MD 21230, no later than 30 days from the date of the notice of tentative determination or within 5 days after the hearing, whichever is later.

The Department will provide an interpreter for deaf and hearing impaired persons provided that a request is made for such service at least five (5) days prior to the hearing.

Further information may be obtained by calling Ms. Shannon Heafey at 410-537-4433.

George S. Aburn, Jr., Director
Air and Radiation Management Administration

4/30-5/7(2)

NOTICE OF APPOINTMENT
NOTICE TO CREDITORS
NOTICE TO UNKNOWN HEIRS
Estate No. 11220

TO ALL PERSONS INTERESTED IN THE ESTATE OF:
HARRY CHILDS DOERR

Notice is given that Ronald R. Doerr, 381 Doerr Road, Accident, MD 21520, was on April 16, 2009, appointed personal representative of the estate of Harry Childs Doerr, who died on April 9, 2009, with a will.

Further information can be obtained by reviewing the estate file in the office of the Register of Wills or by contacting the personal representative or the attorney.

All persons having any objection to the appointment (or to the probate of the decedent's will) shall file their objections with the Register of Wills on or before the 16th day of October 2009.

Any person having a claim against the decedent must serve the claim to the undersigned personal representative or file it with the Register of Wills with a copy to the undersigned on or before the earlier of the following dates:

(1) Six months from the date of the decedent's death, except if the decedent died before October 1, 1992, nine months from the date of the decedent's death; or

(2) Two months after the personal representative mails or otherwise delivers to the creditor a copy of this published notice or other written notice, notifying the creditor that the claim will be barred unless the creditor presents the claims within two months from the mailing or other delivery of the notice. Any claim not presented or filed on or before that date, or any extension provided by law, is unenforceable thereafter. Claim forms may be obtained from the Register of Wills.

Name of newspaper designated by personal representative: *The Republican*.

Date of Publication: April 23, 2009.

Ronald R. Doerr
Personal Representative
Joseph DiSimone
Register of Wills
Room 103 Courthouse
313 E. Alder St.
Oakland, MD 21550

4/23-5/7(3)

NOTICE OF APPOINTMENT
NOTICE TO CREDITORS
NOTICE TO UNKNOWN HEIRS
Estate No. 11214

TO ALL PERSONS INTERESTED IN THE ESTATE OF:
WILLARD WAYNE VANSICKLE

Notice is given that Craig Ingram, 322 Alder Street, Oakland, MD 21550, was on April 7, 2009, appointed personal representative of the estate of Willard Wayne VanSickle who died on February 12, 2009, without a will.

Further information can be obtained by reviewing the estate file in the office of the Register of Wills or by contacting the personal representative or the attorney.

All persons having any objection to the appointment (or to the probate of the decedent's will) shall file their objections with the Register of Wills on or before the 7th day of October 2009.

Any person having a claim against the decedent must serve the claim to the undersigned personal representative or file it with the Register of Wills with a copy to the undersigned on or before the earlier of the following dates:

(1) Six months from the date of the decedent's death; or

(2) Two months after the personal representative mails or otherwise delivers to the creditor a copy of this published notice or other written notice, notifying the creditor that the claim will be barred unless the creditor presents the claims within two months from the mailing or other delivery of the notice. A claim not presented or filed on or before that date, or any extension provided by law, is unenforceable thereafter. Claim forms may be obtained from the Register of Wills.

Name of newspaper designated by personal representative: *The Republican*.

First Date of Publication: April 23, 2009.

Craig Ingram
Personal Representative
Joseph DiSimone
Register of Wills
Courthouse Room
Oakland, MD 21550

4/23-5/7(3)

NOTICE OF APPOINTMENT
NOTICE TO CREDITORS
NOTICE TO UNKNOWN HEIRS
Estate No. 11230

TO ALL PERSONS INTERESTED IN THE ESTATE OF:
EVELYN MARIE ROBESON

Notice is given that Mary Jane Parr, 6826 Avilton Lonaconing Road, Lonaconing, MD 21539, was on April 28, 2009, appointed personal representative of the estate of Evelyn Marie Robeson, who died on April 7, 2009, with a will.

Further information can be obtained by reviewing the estate file in the office of the Register of Wills or by contacting the personal representative or the attorney.

All persons having any objection to the appointment (or to the probate of the decedent's will) shall file their objections with the Register of Wills on or before the 28th day of October 2009.

Any person having a claim against the decedent must serve the claim to the undersigned personal representative or file it with the Register of Wills with a copy to the undersigned on or before the earlier of the following dates:

(1) Six months from the date of the decedent's death, except if the decedent died before October 1, 1992, nine months from the date of the decedent's death; or

(2) Two months after the personal representative mails or otherwise delivers to the creditor a copy of this published notice or other written notice, notifying the creditor that the claim will be barred unless the creditor presents the claims within two months from the mailing or other delivery of the notice. A claim not presented or filed on or before that date, or any extension provided by law, is unenforceable thereafter. Claim forms may be obtained from the Register of Wills.

Name of newspaper designated by personal representative: *The Republican*.

Date of Publication: May 7, 2009.

Mary Jane Parr
Personal Representative
Joseph DiSimone
Register of Wills
Room 103 Courthouse
313 E. Alder St.
Oakland, MD 21550

5/7-21(3)

PUBLIC NOTICES

NOTICE

Notice is hereby given that the following named persons have filed an application with the Board of License Commissioners of Garrett County for a Class "D" Beer and Wine On-Sale License, as provided by Article 2B of the Annotated Code of Maryland.

Name of applicants and location are as follows: Trade Name: Curt's Corner; Business Entity: A.B.A. Enterprises, LLC; Applicants: Charles Ashley Crawford, Elaine L. McDonald; Location: 2610 North Glade Road, Swanton, MD 21561.

Notice is hereby given that a hearing on said application will be held on June 4, 2009, at 9:30 a.m. in the Commissioners' Public Meeting Room 209 of the Garrett County Administrative Office Building, 203 South 4th Street, Oakland, Maryland.

Date of publication: May 7, 2009.

By Order of the Board of License Commissioners of Garrett County
Thomas A. Gearhart
Chairperson

5/7-14(2)

NOTICE OF APPOINTMENT
NOTICE TO CREDITORS
NOTICE TO UNKNOWN HEIRS
Estate No. 11235
TO ALL PERSONS INTERESTED IN THE ESTATE OF:
MARY F. RHODEN

Notice is given that Craig Ingram, 322 Alder Street, Oakland, MD 21550, was on April 29, 2009, appointed personal representative of the estate of Mary E. Rhoden, who died on April 18, 2009, with a will.

Further information can be obtained by reviewing the estate file in the office of the Register of Wills or by contacting the personal representative or the attorney.

All persons having any objection to the appointment (or to the probate of the decedent's will) shall file their objections with the Register of Wills on or before the 29th day of October 2009.

Any person having a claim against the decedent must serve the claim to the undersigned personal representative or file it with the Register of Wills with a copy to the undersigned on or before the earlier of the following dates:

(1) Six months from the date of the decedent's death; or

(2) Two months after the personal representative mails or otherwise delivers to the creditor a copy of this published notice or other written notice, notifying the creditor that the claim will be barred unless the creditor presents the claims within two months from the mailing or other delivery of the notice. A claim not presented or filed on or before that date, or any extension provided by law, is unenforceable thereafter. Claim forms may be obtained from the Register of Wills.

Name of newspaper designated by personal representative: *The Republican*.

Date of Publication: May 7, 2009.

Craig Ingram
Personal Representative
Joseph DiSimone
Register of Wills
Room 103 Courthouse
313 E. Alder St.
Oakland, MD 21550

5/7-21(3)

NOTICE OF APPLICATION
FOR STRIP MINE PERMIT RENEWAL
BARTON QUADRANGLE

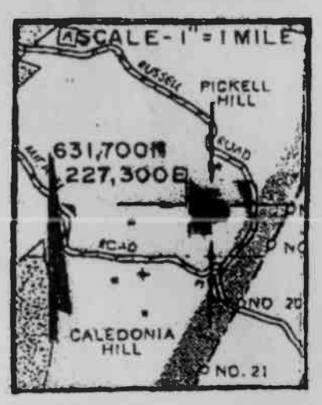

VICINITY MAP **(1" = 1 mile)**

Notice is hereby given that Tri-Star Mining, Inc., 2278 Michael Rd., P.O. Box 339, Barton, MD 21521, in compliance with Maryland's federally approved Surface Coal Mine Regulatory Program, has submitted an application for renewal of surface coal Permit No. SM-99-434. This application is for renewal of an existing permit only. The application does not add any area to the existing permit. The operation is located near Barton, Maryland, on the northeast side of Butcher Run, in Election District No. 11, Garrett County, MD.

Surface of the permit area is owned by BTC Developments, 2278 Michael Rd., Barton, MD, and the mineral is owned by BTC Developments and David Evans Heirs, 2278 Michael Rd., Barton, MD; 22818 Seldom Seen Rd., Lonaconing, MD.

The permit area is within the U.S. Geologic Survey Barton 7.5 minute quadrangle. (A vicinity sketch or written description of the boundaries shall be provided.)

Questions concerning this application may be directed to the Maryland Bureau of Mines, Permitting Section, 301-689-1440.

A copy of the application is available for public review at the Bureau of Mines, 160 South Water Street, Frostburg, MD, during normal office hours. Written comments on this application and requests for a public hearing will be received until June 15, 2009, by the Maryland Bureau of Mines, Permitting Section, 160 South Water Street, Frostburg, MD 21532. 4/23-5/14(4)

Attention: Permit No. SM-99-434.

SUBSTITUTE TRUSTEES' SALE
OF VALUABLE IMPROVED REAL ESTATE
Improved by premises known as
602 Overlook Pass, Unit 2C
McHenry, Maryland 21541

By virtue of the power and authority contained in a Deed of Trust from Edward Alan Mischler, dated November 9, 2007, and recorded in Liber 1241 at folio 277 among the Land Records of GARRETT COUNTY, Maryland upon default and request for sale, the undersigned Substitute Trustees will offer for sale at: Garrett County Circuit Court, 322 Alder Street, Oakland, Maryland on **May 15, 2009,** at 3:00 p.m., all that property described in said Deed of Trust as follows:

Being known and designated as all that piece or parcel of land situate, lying and being in Election District No. 18, Garrett County, Maryland, designated as Unit 2-C, by the Plat titled DEEP CREEK HIGHLANDS NORTH OVERLOOK VILLAS, PHASE 1, recorded in Plat Book DKM 3, page 136, among the Plat Records of Garrett County, Maryland. Subject to the Declaration of Covenants, Conditions and Restrictions for the Deep Creek Highlands Subdivision recorded in Liber 927, page 480, one of the Land Records of Garrett County.

The property is improved by a dwelling.

The property will be sold in an "as is" condition and subject to conditions, restrictions, easements, encumbrances and agreements of record affecting the subject property, if any, and with no warranty of any kind.

Terms of Sale: A deposit in the form of cashier's or certified check, or in such other form as the Substitute Trustees may determine, at their sole discretion, for $60,000.00 at the time of sale. If the noteholder and/or servicer is the successful bidder, the deposit requirement is waived. Balance of the purchase price is to be paid within fifteen (15) days of the final ratification of the sale by the Circuit Court for GARRETT COUNTY, Maryland. Interest is to be paid on the unpaid purchase price at the rate of 8% per annum from date of sale to the date the funds are received in the office of the Substitute Trustees, if the property is purchased by an entity other than the noteholder and/or servicer. If payment of the balance does not occur within fifteen days of ratification, the deposit will be forfeited and the property will be resold at the risk and cost of the defaulting purchaser. There will be no abatement of interest due from the purchaser in the event settlement is delayed for any reason. Taxes, ground rent, water rent, and all other public charges and assessments payable on an annual basis, including sanitary and/or metropolitan district charges to be adjusted for the current year to the date of sale, and assumed thereafter by the purchaser. Condominium fees and/or homeowners association dues, if any, shall be assumed by the purchaser from the date of sale. The purchaser shall be responsible for the payment of the ground rent escrow, if required. The purchaser is responsible for any amount in excess of $250.00 for outstanding water bills, if any, incurred prior to the date of sale. Cost of all documentary stamps, transfer taxes, and all settlement charges shall be borne by the purchaser. If the Substitute Trustees are unable to convey good and marketable title, the purchaser's sole remedy in law or equity shall be limited to the refund of the deposit to the purchaser. Upon refund of the deposit, the sale shall be void and of no effect, and the purchaser shall have no further claim against the Substitute Trustees. Purchaser shall be responsible for obtaining physical possession of the property. Purchaser agrees to pay $250.00 at settlement to the attorney for the Substitute Trustees, for review of settlement documents. The purchaser at the foreclosure sale shall assume the risk of loss for the property immediately after the sale.

Deborah K. Curran, Laura H. G. O'Sullivan, Stephanie H. Hurley and Michelle M. Latta, Substitute Trustees, by virtue of an instrument recorded in the Land Records of GARRETT COUNTY, Maryland
MCCABE, WEISBERG & CONWAY
8101 Sandy Spring Road #100
Laurel, Maryland 20707
301-490-1196 4/30-5/14(3)

DEPARTMENT OF THE ENVIRONMENT
AIR AND RADIATION MANAGEMENT ADMINISTRATION

NOTICE OF APPLICATION AND INFORMATIONAL MEETING

The Maryland Departmernt of the Environment, Air and Radiation Management Administration (ARMA) received a permit-to-construct application from WPO, Inc., on March 19, 2009, for a 150-ton-per-hour coal screen equipped with a 67 hp diesel engine. The proposed installation will be located on Table Rock Road, one mile South of U.S. Route 50, Oakland, Maryland 21550. An Informational Meeting will be held on May 12, 2009, at 7:00 p.m. at the Oakland Town Council Chambers, Oakland City Hall, 15 South Third Street, Oakland, Maryland 21550.

Pursuant to the Environment Article, Section 1-603(a), Annotated Code of Maryland, the Informational Meeting has been scheduled so that citizens can discuss the application and the permit review process with the applicant and the Department.

Copies of the application are available for public inspection. Ask for Docket #12-09 at the following locations during normal business hours:

Maryland Department of the Environment
Air and Radiation Management Administration
1800 Washington Boulevard
Baltimore, Maryland 21230

Ruth Enlow Library of Garrett County
Oakland Branch
6 North Second Street
Oakland, Maryland 21550
Tel. No. 301-334-3996

The Department will provide an interpreter for deaf and hearing impaired persons provided that a request is made for such service at least five (5) days prior to the meeting.

Further information may be obtained by calling Ms. Shannon Heafey at 410-537-4433.

George S. Aburn Jr., Director
Air and Radiation Management Administration

4/30,5/7(2)

DRAPER & GOLDBERG, PLLC.
803 Sycolin Road
Leesburg, VA 20175
703-777-2448

SUBSTITUTE TRUSTEES' SALE
OF IMPROVED REAL PROPERTY
4488 GORMAN ROAD
OAKLAND, MD 21550

Under a power of sale contained in a Deed of Trust from JULA MONTGOMERY, dated July 26, 2007, and recorded in Liber 1325, folio 0794 among the Land Records of GARRETT COUNTY, MD, default having occurred thereunder, the Sub. Trustees will sell at public auction at the Circuit Court for GARRETT COUNTY, located at 203 SOUTH 4TH STREET, OAKLAND, MD 21550, on,

MAY 15, 2009, at 3:30 P.M.

ALL THAT FEE SIMPLE LOT OF GROUND and improvements thereon situated in GARRETT COUNTY, MD, and more fully described in above referenced Deed of Trust.

ALL THAT CERTAIN LOT, PIECE OR PARCEL OF LAND SITUATE IN ELECTION DISTRICT NO. 16 NEAR WHITE CHURCH, IN GARRETT COUNTY, MARYLAND, WHICH IS MORE PARTICULARLY DESCRIBED AS FOLLOWS: BEGINNING AT AN 18" DBH HICKORY TREE FOUND IN THE COMMON LINE OF MILITARY LOTS NOS. 193 AND 191; THENCE WITH A PARTY OF SAID COMMON LINE, WEST 164.82 FEET TO A FOUND 1/2 IP STANDING NORTH 89 DEGREES 49 MINUTES WEST 112.47 FEET FROM A 5/8" IP FOUND AT THE WESTERLY END OF SAID COMMON LINE; THENCE NORTH 36 DEGREES 15 MINUTES EAST 18.13 FEET TO A FOUND 1/2" IP; THENCE WITH A FENCE LINE NORTH 00 DEGREES 34 MINUTES WEST 226.58 FEET TO A FOUND 1/2" IP AT A BEND IN A FENCE; THENCE NORTH 08 DEGREES 26 MINUTES WEST 207.26 FEET TO A 5/8" IP; THENCE NORTH 61 DEGREES 11 MINUTES EAST 208.02 FEET TO A CORNER FENCE POST; THENCE SOUTH 58 DEGREES 53 MINUTES EAST 127.97 FEET TO A CORNER FENCE POST; THENCE SOUTH 01 DEGREE 08 MINUTES WEST 137.54 FEET TO AN IP; THENCE SOUTH 17 DEGREES 37 MINUTES WEST 158.78 FEET TO AN IP SET BY A FENCE POST IN THE WESTERLY MARGIN OF A FARM LANE; THENCE WITH SAID WESTERLY MARGIN SOUTH 32 DEGREES 18 MINUTES EAST 160.06 FEET TO A FOUND 1/2" IP; THENCE SOUTH 68 DEGREES 07 MINUTES WEST 150.74 FEET TO THE BEGINNING.

Terms of Sale: A deposit $12,000.00 by cash or certified check. Balance of the purchase price to be paid in cash within ten days of final ratification of sale by the Circuit Court for GARRETT COUNTY. Time is of the essence as to the purchaser. If the purchaser defaults, the deposit shall be forfeited and the property shall be resold at the purchaser's risk and expense. In the event of a resale, the defaulting purchaser shall not be entitled to receive any benefit from the resale, including, but not limited to, additional proceeds or surplus which may arise therefrom. Interest to be paid on the unpaid purchase money at the rate pursuant to the Deed of Trust Note from the date of sale to the date funds are received by the Substitute Trustees. There will be no abatement of interest in the event additional funds are tendered at the time of sale or any time prior to settlement or if the settlement is delayed for any reason. In the event that the Secured Party executes a forbearance agreement with the borrower(s) described in the above-mentioned Deed of Trust, or allows the borrower(s) to execute their right to reinstate or pay off the subject loan, prior to the sale, with or without the Substitute Trustee's prior knowledge, this Contract shall be null and void and of no effect, and the Purchaser's sole remedy shall be the return of the deposit without interest. Purchaser shall pay for documentary stamps, transfer taxes and settlement expenses. Taxes, ground rent, water rent, condominium fees and/or homeowner association dues, all public charges/assessments payable on an annual basis, including sanitary and/or metropolitan district charges, if applicable, shall be adjusted to the date of sale and assumed thereafter by the purchaser. The purchaser is responsible for any amount in excess of $500.00 of outstanding water bills, if any, incurred prior to the date of sale. Purchaser shall be responsible for obtaining physical possession of the property. Purchaser assumes the risk of loss or damage to the property from the date of sale forward. If the Substitute Trustee(s) are unable to convey insurable title for any reason, but not limited to post sale audit by the Trustee or lender, or a resale is to take place for any reason, the purchaser(s) sole remedy in law or equity shall be limited to a refund of the aforementioned deposit. In the event the sale is not ratified for any reason, the Purchaser's sole remedy, at law or equity, is the return of the deposit without interest. Purchaser agrees to pay $275.00 at settlement, to the Seller's attorney, for review of the settlement documents. (File # 217008)

L. DARREN GOLDBERG, JAMES E. CLARKE, RENEE DYSON, SUBSTITUTE TRUSTEES
Harvey West Auctioneers
300 E. Joppa Rd
Hampton Plaza - Suite 1103
Baltimore, MD 21286
www.hwestauctions.com
410-769-9797
4/30-5/14(3)

REMINDER

All legal advertisements and public auctions submitted for publication in *The Republican* are now required to be emailed (preferred) or typed and delivered to our office prior to the deadline. No faxed copies will be accepted unless arrangements are made in advance. **PLEASE: NO ALL CAPS!**

The email address for these advertisements is **advertising@therepublicannews.com**.

The mailing address is: ***The Republican*, P.O. Box 326, Oakland, MD 21550.**

The deadline for advertising is 5 p.m. on Tuesday prior to the Thursday publication.

Thank you for your cooperation.

NOTICE

Notice is hereby given that the following named persons have filed an application with the Board of License Commissioners of Garrett County for a Class "D" Beer and Wine On-Sale License and Draft Beer License, as provided by Article 2B of the Annotated Code of Maryland.

Name of applicants and location are as follows: Trade Name: St. Moritz Boardwalk; Business Entity: St. Moritz Boardwalk, Inc.; Applicants: Philip L. St. Moritz, Gary A. Yoder; Location: 609 Deep Creek Drive, McHenry, MD 21541.

Notice is hereby given that a hearing on said application will be held on June 4, 2009, at 9:45 a.m. in the Commissioners' Public Meeting Room 209 of the Garrett County Administrative Office Building, 203 South 4th Street, Oakland, Maryland.

Date of publication: May 7, 2009.

By Order of the Board of License Commissioners of Garrett County
Thomas A. Gearhart
Chairperson

5/7-14(2)

ACCEPTING BIDS

The Town of Grantsville will be accepting bids for road paving and patching. Bids must be received by May 29, 2009, before 4:00 p.m. Specifications may be picked up at the Grantsville Town Office, Monday thru Friday, from 8:00 a.m. to 4:00 p.m. (301-895-3144).

5/7-14(2)

PUBLIC NOTICE
Annual Meeting
of Alpine Lake
Property Owners
Association

The Board of Directors of Alpine Lake Property Owners Association announces its annual meeting of members. This meeting is for the transaction of proper business as may come before the members.

Place of Meeting: Lodge Evergreene Room
Date of Meeting: Saturday, June 27, 2009
Registration: 8:30 a.m
Time of Meeting: 10:00 a.m.
Alpine Lake Property Owners Association, Inc.
700 West Alpine Drive
Terra Alta, WV 26764

5/7-6/25(8)

QUARRICK EQUIPMENT & AUCTIONS

Rt. 119 Gallatin Ave. Exit west on Bute Rd.
2¼ miles on right.
Open daily for business. Tractor & equipment sales.
Auction service available.

Consignment auctions of farm tractors, equipment, light industrial, lawn & garden, tools & more the *first Thursday of every month.* Consignments welcome! Doing business for 18 years. Visit our web site for lists & pictures @ www.quarrickauction.com.

Tony Quarrick & Sons
166 Quarrick Rd.
Uniontown, PA
724-439-1621

QUARRICK AUCTIONS

ESTATE AUCTION OF REAL ESTATE

Saturday, May 9, 10:30 a.m.

Parcel 1: 68 acres more or less along the north side of West Finzel Rd. Improved with dwelling, bank barn, modern pole & steel barn. Property is convenient to I-68, Cumberland, Md., & Morgantown, W.Va.

Parcel 2: 0.60 acre located west of Grantsville, Md., along US Rt. 40. Improved with structure once known as the Hilltop Bar. Property joins Savage River State Forest. Could easily be used as a dwelling or hunting cabin.

Parcel 3: 0.90 acre located just off Savage River Rd. ½ mile north of Broadwater Chapel. Property is very convenient to the Upper Savage River & Savage River State Forest.

Terms: Parcel 1, $10,000.00 deposit. **Parcel 2,** $5,000.00 deposit. **Parcel 3,** $1,000.00 deposit. All deposits are due and payable at the time and date of auction in the form of certified or cashier's checks. Buyer shall pay all settlement expenses including but not limited to transfer taxes, state stamps, recording fees, settlement fees and title search. Seller shall provide title free and clear. Real estate taxes shall be pro-rated to the date of settlement. Sales may be subject to ratification by the Orphans' Court of Garrett County.

Real estate will be sold from the office of Custer Realty & Auction, 13179 Garrett Highway, Oakland, Md.

Sale By Authority of: Jack R. Turney, Esq.
Personal Representative for the Estate of Milton Bertholdt

CUSTER REALTY & AUCTION
OAKLAND, MD.
301-334-4876 OR 301-616-4876

5/7

Estate Auction

Of the late John T. & Ida C. Reckner
On location at:
208 Peat Moss Road, Accident, MD 21520

Saturday, May 16, 10 a.m.

Real Estate @ 12:00 Noon
80.48 +/- Acre Farm
As found in the tax maps of Garrett Co., Md.;
Deed Liber 126, Page 440, Parcel 24.

This beautiful corner property (partially wooded), only minutes from Deep Creek Lake & the bountiful Savage River State Forest, boasts 3,200' +/- of frontage on Peat Moss Rd. and Rock Lodge Rd. It features a well-maintained 2-story farm house w/3 bedrooms, 2 baths, full basement & 2 porches; modern well & septic, fuel oil/HW heat; 2 well-maintained 2-story barns; detached 2-car garage/workshop.

Terms on Real Estate: 10% down on day of auction; balance due at closing within 30 days!

Sale is subject to confirmation by the Executor of the Estate.

Personal Property: Antiques & collectibles. Approximately 70 assorted animal & fish mounts! household furnishings; lawn, garden, etc.

For a complete listing and detailed pictures, check us out @ *AUCTIONZIP.COM* (ID# 2728)

Donna R. Glotfelty, Executor

For more information or viewing call:

FriendCo Auctions
Joe Friend Jr., Auctioneer
Accident, MD 21520
301-616-5156

5/7-14(2)

PUBLIC NOTICE
REQUEST FOR PROPOSALS
RFP 10-102: FY 2010 Partners After School and Summer Programs

ISSUE DATE: April 30, 2009

Description of Desired Services:
Under the supervision of the **Garrett County Partnership's** President/CEO or his/her designee, the selected bidder shall be responsible for providing *after school and summer programs* for the Garrett County Partnership for Children and Families, Inc. as described in the "RFP 10-102: FY 2010 Partners After School and Summer Programs Response Specifications" document.

Issuing Organization and Legal Authority:
Garrett County Partnership for Children and Families, Inc. / Local Management Board
Contracts Officer: Crystal Stewart, President/CEO
cstewart@garrettpartnership.org
12423 Garrett Highway, Oakland, MD 21550; TEL: 301-334-1189; FAX: 301-334-1893

Obtaining Specifications and Response Documents:
RFP 10-102 Response Specifications documents, including required attachments, will be available for download at the Garrett County Partnership website at: http://www.garrettpartnership.org beginning April 30, 2009. Follow the **"RFP 10-102"** link at the top of the page.

Proposal Submission Process:
Sealed proposals subject to the conditions listed in the RFP 10-102 Response Specifications document will be received until **4:30 P.M. on May 29, 2009.** 4/30,5/7(2)

ESTATE AUCTION

Friday Eve., May 15, 5:30 p.m.
Auction starts outside at 5:30 p.m., inside at 6 p.m.
Jim Rexroad's Farm, Bruceton Mills, W.Va.
I-68 to Exit 23. Rt. 26 N. to Brandonville.
Follow "Todd Rexroad Auctions, LLC" signs.

Partial Listing only. Go to web site at **auctionzip.com,** **Auctioneer #6690,** for listing & pictures.

ANTIQUES & COLLECTIBLES
GUNS • HOUSEHOLD ITEMS • TOOLS
Many items of interest.
Still unpacking, and will be up to sale day.

Terms of Auction: Cash or approved check.

Auction conducted by:
Todd Rexroad Auctions, LLC
Lic. WV 780
Bruceton Mills, W.Va., 304-288-7079

Bring your truck.
Merchandise must be removed night of auction.
Not responsible for accidents.

5/7

ESTATE AUCTION

Friday Evening, May 15, 5:30 p.m

Located at the residence of the late Ethel Layton, 210 Highland Ave., Terra Alta, W.Va. Turn off Route 7 at the Dairy Mart onto Bridge Street to Highland Ave.; second home on right.

5 piece Depression dining room set * 3-piece living room suite * 4-piece coffee and lamp table set * 2- to 3-piece maple bedroom suite * marble top lyre base 1-drawer stand * La-Z-Boy blue recliner * oak 4-section bookcase * 2 wood wardrobes * child's recliner * electric sewing machine * Frigidaire automatic washer & dryer * 5-piece wood dinette * painted flat wall cupboard * white china cabinet * maple hutch * Magic Chef apartment-size gas range * microwave oven w/stand * base cabinet & utility cabinet * maple bookcase * porch gliders * white desk * 6 ft. folding table w/2 benches * 5- & 8-gallon stone jars * electric roaster * trunks * picnic tables * Rogers Bros. silverware for 12 * tea cart * Sentry safe * iron skillets * kraut cutter * several cookie jars * Bissel upright vacuum * oak washstand w/pitcher & bowl * McCoy soup set * sewing notions * folding chairs * Oester mixing center * pig canister set and others * RCA color TV * books * coffee grinder * pots & pans * bakeware * dehydrator * wicker fernier * wheelbarrow * power mower * chipper/shredder * quilting frames * stereo * 2 pressure canners * metal bed * porch rocker * garden tools * yard ornaments (Christmas & summer) * plus other items too numerous to mention.

Auctioneer's Note: Nice clean furnishings and appliances. Many small nice small collectible and antique pieces.

Terms: Cash or approved funds. Not responsible for accidents.

Wanda Hardesty and Daniel E. Layton
Co-Executors for the Estate of Ethel Layton

HENLINE AUCTION SALES
TOM HENLINE
301-334-4888
www.henlineauctions.com

5/7

LARGE AUCTION

Located at Ball Auction Building in Terra Alta, W.Va., 1206 E. State Ave. (13 miles from Oakland, Md., 25 miles SE of Morgantown, W.Va.)

Saturday, May 9, 12 p.m. (noon)

Tools: (tools and dirt bikes to be sold first at noon) South Bend precision metal lathe w/attachments, Delta 16 ½" drill press, Delta Hallow chisel mortiser press, ridgid band saw, Craftsman drill press, Craftsman band saw, Coronet CIC3 wood lathe, Rem-Ling roll-around tool chest, Craftsman bench grinder on stand, ¾ drive socket set, Wagner paint sprayer, Coleman Power Mate Maxa 4200 ER generator, ramps, step ladders, tractor weights, hand tools, air hoses, ext. cords, many power tools, many hand tools, many hardware items, Coleman Power Mate 5000 generator, Dewalt radial arm saw, air nailers, air compressor, scaffolding, concrete tools, large fuel tank, and much more.

Recreational Toys: Suzuki 50 dirt bike, Yamaha PW 50 dirt bike.

Estate box lots and table lots to be sold outside around 3:00 p.m.

Estate Furniture and Household Items: (to be started at 4 p.m.) Large collection of baseball cards, 20 Longaberger baskets, large wooden model ship, many table/chair sets, cherry blanket chest, linen cabinets, 4 pc. bedroom suite, 3 pc. bedroom suite, bunk beds, leather sofa, 2 pc. living room suite, computer desk, ent. center, many dressers and chests, washer, dryer, apartment-size refrigerator, china cabinet, single beds, full bed, queen bed, 8 pc. dining room suite, and much more.

New Household Items: New front load washer and dryer, patio swing, patio furniture, theater recliners, bar stools, 65" Sharp LCD TV, three 52" Sony LCD TVs, many more LCD and Plasma TVs, household items, giftware, food items, and much more not listed.

Check web site for 200+ photos

Terms: Cash or check. All major credit cards accepted w/5% buyer's premium added.

Refreshments available.

Mark Ball, Auctioneer - Lic. 320
Ball Auction Inc.
1206 E. State Ave.
Terra Alta, WV 26764
304-789-6879
www.ballauctioninc.com

Ball Auction, Inc.
Complete Auctioneering Service Serving Preston County Since 1982

5/7

PUBLIC NOTICES

NOTICE

Notice is hereby given that the following named persons have filed an application with the Board of License Commissioners of Garrett County for a Class "D" Beer and Wine On-Sale License, as provided by Article 2B of the Annotated Code of Maryland.

Name of applicants and location are as follows: Trade Name: Hilltop Restaurant & Lounge; Business Entity: Hilltop Restaurant & Lounge, LLC; Applicants: Dane S. Whisner; Location: 12336 National Pike, Grantsville, MD 21536.

Notice is hereby given that a hearing on said application will be held on June 4, 2009, at 10:00 a.m. in the Commissioners' Public Meeting Room 209 of the Garrett County Administrative Office Building, 203 South 4th Street, Oakland, Maryland.

Date of publication: May 7, 2009.

By Order of the Board of License Commissioners of Garrett County
Thomas A. Gearhart
Chairperson

5/7-14(2)

INVITATION TO BID
PLUMBING AND ELECTRICAL SERVICES

The Board of County Commissioners of Garrett County, Maryland will accept sealed bids to obtain the services of a licensed plumbing and electrical contractor to provide services for County owned facilities located in Garrett County, Maryland on an "as needed" basis.

Bid documents and specifications may be obtained in person from the Garrett County Purchasing Department, 316 East Alder Street, Oakland, Maryland 21550. A copy of the bid documents can also be downloaded from the Purchasing Department's website at www.garrettcounty.org/Purchasing/CurrentBids/aspx Inquiries may be made by calling 301-334-5003.

Sealed bids must be submitted to the Garrett County Purchasing Department, 316 East Alder Street, Oakland, Maryland 21550 on or before Thursday, June 4, 2009, at 1:30 P.M. (local time). Sealed bids will be publicly opened and read aloud in the Commissioners' Meeting Room at 2:00 P.M. (local time) on June 4, 2009. All bidders are required to submit three (3) copies of their bid documents at the time of submission. All bids submitted should be enclosed in a sealed envelope and should be clearly marked "Plumbing Services Bid" or "Electrical Services Bid" on the outside of the envelope. Any bids received after the time due will not be considered for award and shall be retained as documentation for the bid file.

The Board of County Commissioners of Garrett County, Maryland reserves the right to accept or reject any or all bids, to cancel this invitation to bid and to waive technicalities in any part thereof deemed to be in the best interest of Garrett County.

By Order of the Board,
Brian E. Bowers, CPPB
Purchasing Agent
Garrett County
Purchasing Department

5/7-14(2)

INVITATION TO BID
FILTERS

The Board of County Commissioners of Garrett County, Maryland, will accept sealed bids for the purchase of various sizes of fuel, air, and oil filters.

Bid documents and specifications may be obtained in person from the Garrett County Purchasing Department, 316 East Alder Street, Oakland, Maryland 21550. A copy of the bid documents can also be downloaded from the Purchasing Department's web site at http://www.garrettcounty.org/Purchasing/CurrentBids aspx. Inquiries may be made by calling 301-334-5003.

Sealed bids must be submitted to the Garrett County Purchasing Department, 316 East Alder Street, Oakland, Maryland 21550, on or before Thursday, May 21, 2009, at 1:30 P.M. (local time). Sealed bids will be publicly opened and read aloud in the Commissioners' Meeting Room at 2:00 P.M. on May 21, 2009. All bidders are required to submit three (3) copies of their bid documents at the time of submission. All bids submitted should be enclosed in a sealed envelope and should be clearly marked "Filter Bid" on the outside of the envelope. Any bids received after the time due will not be considered for award and shall be retained as documentation for the bid file.

The Board of County Commissioners of Garrett County, Maryland, reserves the right to accept or reject any or all bids, to cancel this invitation to bid and waive technicalities in any part deemed to be in the best interest of Garrett County.

By Order of the Board
Brian E. Bowers, CPPB
Purchasing Agent
Garrett County
Purchasing Department

5/7-14(2)

PUBLIC NOTICES

IN THE CIRCUIT COURT
GARRETT, MARYLAND
Civil No. C-09-10901
Craig Ingram, Trustee
322 East Alder Street
Oakland, Maryland 21550
Plaintiff
vs.
Bonus Investment Group, Inc.
3283 Foxtown Road
Accident, MD 21520
Defendant
NOTICE

It is Ordered this 16th day of April 2009, by the Circuit Court for Garrett County, Maryland, in Equity, that the sale of the property mentioned in these proceedings as made and reported by Craig Ingram, Trustee, be ratified and confirmed unless cause to the contrary thereof be shown on or before the 18th day of May 2009, provided that a copy of this Order be inserted in some newspaper published in Garrett County, Maryland, once in each of three successive weeks before the 8th day of May 2009.

The report states the amount of sale to be $40,000.00.

Sondra R. Buckel, Clerk

4/23-5/7(3)

IN THE CIRCUIT COURT
FOR THE COUNTY OF
GARRETT, MARYLAND
Civil No. 11-C-08-010757
John S. Burson, et. al
Trustees
Plaintiffs
vs.
Audrey E. Bowen
Defendant
Mortgager
NOTICE

NOTICE IS HEREBY GIVEN this 24th day of April 2009, by the Circuit Court for the COUNTY OF GARRETT, Maryland, and by the authority thereof, that the sale made by John S. Burson, William M. Savage, Gregory N. Britto, Jason Murphy, Kristine D. Brown, and Erik W. Yoder, Trustees, of the Real Property designated as 117 WEST THIRD AVENUE, Mt. Lake Park, MD 21550, and reported in the above entitled cause, will be finally ratified and confirmed, unless cause to the contrary thereof be shown on or before the 26th day of May 2009, next; provided a copy of this order be inserted in *The Republican*, P.O. Box 326, Oakland, MD 21550, published in said COUNTY OF GARRETT once a week for three successive weeks before the 15th day of May 2009.

The report states the amount of the sale to be $62,500.

Sondra R. Buckel
Clerk of the Circuit Court
for County of Garrett

4/30-5/14(3)

NOTICE OF APPOINTMENT
NOTICE TO CREDITORS
NOTICE TO UNKNOWN HEIRS
Estate No. 11228
TO ALL PERSONS INTERESTED IN THE ESTATE OF:
BETTY BLANCHE SHANK

Notice is given that Terry Lee Garlitz, 1104 Pittsburgh Ave., Mtn. Lake Park, MD 21550, and Philip R. Jacobsen, P.O. Box 39, Union City, MI 49094, were on April 27, 2009, appointed personal representatives of the estate of Betty Blanche Shank, who died on April 22, 2009, with a will.

Further information can be obtained by reviewing the estate file in the office of the Register of Wills or by contacting the personal representatives or the attorney.

All persons having any objection to the appointment (or to the probate of the decedent's will) shall file their objections with the Register of Wills on or before the 16th day of October 2009.

Any person having a claim against the decedent must serve the claim to the undersigned personal representatives or file it with the Register of Wills with a copy to the undersigned on or before the earlier of the following dates:

(1) Six months from the date of the decedent's death, except if the decedent died before October 1, 1992, nine months from the date of the decedent's death; or

(2) Two months after the personal representatives mail or otherwise deliver to the creditor a copy of this published notice or other written notice, notifying the creditor that the claim will be barred unless the creditor presents the claims within two months from the mailing or other delivery of the notice. Any claim not presented or filed on or before that date, or any extension provided by law, is unenforceable thereafter. Claim forms may be obtained from the Register of Wills.

Name of newspaper designated by personal representatives: *The Republican*.

Date of Publication: April 30, 2009

Terry Lee Garlitz
Phillip R. Jacobsen
Personal Representatives
Joseph DiSimone
Register of Wills
Room 103 Courthouse
313 E. Alder St.
Oakland, MD 21550

4/30-5/14(3)

PUBLIC NOTICES

TRUSTEE'S SALE

Trustee's Sale of valuable fee simple property improved by premises known as **2491 SHADY DELL ROAD, Oakland, MD 21550**. By virtue of the power and authority contained in a Deed of Trust from **JEFFREY W. ACKERMAN AND SHIRLEY R. SHUTTLEWORTH**, dated June 25, 2005, and recorded in Liber 1139 at Page 0480 among the land records of the COUNTY OF GARRETT, in the original principal amount of $47,600.00 with an interest rate of 11.75%. Upon default and request for sale, the undersigned trustees will offer for sale at public auction at the front of the Courthouse for the COUNTY OF GARRETT, 203 S. 4th Street, Oakland, Maryland, on **May 27, 2009, at 5:00 P.M.**, all that property described in said Deed of Trust including but not limited to:

All that certain piece or parcel of land situate, lying and being in Election District No. 7, Garrett County, Maryland, lying along the West side of Shady Dell County Road, being a part of Military Lot No. 1503, and described as follows, to-wit:

BEGINNING at the end of the fourth line of the tract of land conveyed by Isaac L. Beckman, et ux, to Robert O. Shreve, et ux, by deed dated November 28, 1967, and recorded in Liber R.L.D. No. 283, folio 78, one of the Land Records of Garrett County, Maryland, said beginning point standing on the West side of the Shady Dell County Road and running from said beginning point South 41 degrees 09 minutes East 67.55 feet to a stake; thence South 67 degrees 16 minutes East 110.53 feet to stake; thence South 23 degrees 00 minutes West 275.30 feet to a stake; thence North 71 degrees 25 minutes West 255 feet to a stake; thence a new line running in a Northeasterly direction to the place of beginning.

Said property is in fee simple and is improved by a dwelling and is sold in "as is condition" and subject to all superior covenants, conditions, liens, restrictions, easement, rights-of-way, as may affect same, if any.

TERMS OF SALE: A deposit of $4,760.00 cash or certified funds shall be required at the time of sale. The balance of the purchase price with interest at 11.75% per annum from the date of sale to the date of payment will be paid within TEN DAYS after the final ratification of the sale. Adjustments on all taxes, public charges and special or regular assessments will be made as of the date of sale and thereafter assumed by purchaser. If applicable, condominium and/or homeowner association dues and assessments that may become due after the time of sale will be the responsibility of the purchaser. Title examination, conveyancing, state revenue stamps, transfer taxes, title insurance, and all other costs incident to settlement are to be paid by the purchaser. Time is of the essence for the purchaser, otherwise the deposit will be forfeited and the property may be resold at risk and costs of the defaulting purchaser. If the sale is not ratified or if the Substitute Trustees are unable to convey marketable title in accord with these terms of sale, the purchaser's only remedy is return of the deposit. Trustee's File No. 08-130104. 11-C-09-010902 LOAN TYPE = Conventional.

John S. Burson, William M. Savage, Gregory N. Britto,
Jason Murphy, Kristine D. Brown and Erik W. Yoder,
Substitute Trustees.
SHAPIRO & BURSON, LLP
13135 LEE JACKSON HWY., SUITE 201
FAIRFAX, VA 22033
410-769-9797

Harvey West Auctioneers
300 E. Joppa Rd
Hampton Plaza - Suite 1103
Baltimore, MD 21286
www.hwestauctions.com
410-769-9797

5/7-21(3)

Covahey, Boozer, Devan, & Dore, P.A.
Attorneys At Law
606 Baltimore Avenue, Suite 302
Towson, MD 21204
410-828-5525

SUBSTITUTED TRUSTEES' SALE OF VALUABLE FEE SIMPLE DWELLING PROPERTY KNOWN AS NO. 2234 HARE HOLLOW ROAD
Grantsville, MD 21536

Under and by virtue of the power of sale contained in a certain Deed of Trust from Terry Lynn Beal and Treva Jane Beal to James G. Griffins, Trustee(s), dated August 1, 2005, and recorded among the Land Records of Garrett County in Liber No. 1145, folio 194, and Declaration of Substitution of Trustees dated January 7, 2009, and recorded among the aforementioned Land Records substituting Thomas P. Dore, Mark S. Devan, Kristen K. Haskins, Gerard F. Miles Jr., as Substituted Trustees under the Deed of Trust aforesaid, U.S. Bank, N.A. being the current holder of the Note(s) secured thereby, and default having occurred under the terms thereof, the undersigned Substituted Trustees will offer for sale at public auction, at the Courthouse Door, Alder Street entrance, Oakland, Maryland on Tuesday May 12, 2009, at 1:00 P.M.

All that lot of ground and the improvements thereon situate in Garrett County, State of Maryland, as described in the Deed of Trust dated August 1, 2005, and recorded among the land records of Garrett County, in Liber 1145, folio 194, also being further described in a Deed dated August 1, 2005, and recorded among the land records of Garrett County in Liber 1145, folio190. The improvements thereon consist of a dwelling.

The property will be sold in "AS IS" condition, subject to any existing building violations, etc. and also subject to conditions, restrictions and agreements of record affecting same, if any. Neither the Trustees nor their respective agents, successors or assigns make any representations or warranties, either expressed or implied with respect to the property including without limitations, description, use, recorded or unrecorded leases or other occupancy agreements, if any, operating and management agreements, physical conditions or to the environmental conditions of the subject property. The Trustees shall be required to convey insurable title.

A Statement of Mortgage Debt has been filed in the foreclosure case in the approximate amount of $149,000.00.

TERMS OF THE SALE: Cash or certified check deposit in the amount of $15,000.00 will be required of the purchaser (other than the above-named Holder) at the time and place of sale, balance in cash, immediately within twenty (20) days of the final ratification of the sale by the Circuit Court for Garrett County, time being of the essence, and to bear interest at the rate of 8.000% per annum from the date of sale to date of settlement. In the event the above-named Holder purchases the property at the sale as the high bidder, no deposit will be required and the requirement of interest on the balance of the purchase price shall be waived. In the event settlement is delayed for any reason, there shall be no abatement of interest. If the purchaser defaults, in addition to all other remedies including but not limited to attorney fees, the Substituted Trustees may declare the entire deposit forfeited and resell the property at the risk and expense of the defaulting purchaser. The defaulting purchaser shall be liable for the payment of any deficiency in the purchase price, all costs and expenses of both sales, attorney fees and all other charges due and incidental and consequential damages. Taxes, water/sewer charges and condo/HOA dues, if any, to be adjusted to the date of sale. Ground rent, if any, whether incurred prior to or after the sale to be paid by purchaser. All other public charges and assessments payable on an annual basis, including sanitary and/or metropolitan district charges to be adjusted for the current year to date of sale and assumed thereafter by the purchaser. Cost of all documentary stamps and transfer taxes shall be borne by the purchaser. Purchaser shall have the responsibility of obtaining possession of the property. In the event the Substituted Trustees do not convey title for any reason, purchaser's sole remedy is return of deposit. The Substituted Trustees shall have the right to terminate this contract in the event the holder has entered into any agreement with or accepted funds from or on the behalf of the mortgagor. Upon termination of the contract, Purchaser's sole remedy shall be return of the deposit. Purchaser agrees to pay a deed preparation and document review fee of $350.00 to the Seller's attorney and an additional fee of $250.00 for the review of any motion, which may be subsequently filed with the Court to substitute a purchaser herein.

Thomas P. Dore, Mark S. Devan, Kristen K. Haskins,
Gerard F. Miles Jr., Substituted Trustees

Tidewater Auctions, LLC
410-825-2900
www.tidewaterauctions.com

4/23-5/7(3)

PUBLIC NOTICES

INVITATION TO BID
LEASING ADVERTISING SPACE
AT THE GARRETT COUNTY AIRPORT

The Board of County Commissioners of Garrett County, Maryland, will accept sealed bids for Leasing Advertising Space at the Garrett County Airport for various areas as specified.

Bid documents and specifications may be obtained in person from the Garrett County Purchasing Department, 316 East Alder Street, Oakland, Maryland 21550. A copy of the bid documents can also be downloaded from the Purchasing Department's web site at http://www.garrettcounty.org/Purchasing/CurrentBids.aspx. Inquiries may be made by calling 301-334-5003.

Sealed bids must be submitted to the Garrett County Purchasing Department, 316 East Alder Street, Oakland, Maryland 21550, on or before Thursday, May 21, 2009, at 1:30 P.M. (local time). Sealed bids will be publicly opened and read aloud in the Commissioners' Meeting Room at 2:00 P.M. on May 21, 2009. All bidders are required to submit three (3) copies of their bid documents at the time of submission. All bids submitted should be enclosed in a sealed envelope and should be clearly marked "Leasing Advertising Space at the Garrett County Airport" on the outside of the envelope. Any bids received after the time due will not be considered for award and shall be retained as documentation for the bid file.

The Board of County Commissioners of Garrett County, Maryland, reserves the right to accept or reject any or all bids, to cancel this invitation to bid and waive technicalities in any part deemed to be in the best interest of Garrett County.

By Order of the Board
Brian E. Bowers, CPPB
Purchasing Agent
Garrett County Purchasing Department

5/7-14(2)

PUBLIC NOTICE
REQUEST FOR PROPOSALS
RFP 10-103: FY 2010 Home Visiting - Healthy Families
ISSUE DATE: May 7, 2009

Description of Desired Services:
Under the supervision of the **Garrett County Partnership's** President/CEO or his/her designee, the selected bidder shall be responsible for providing *perinatal and early care home visiting services utilizing the Healthy Families America (HFA) national program model* for the Garrett County Partnership for Children and Families, Inc., as described in the "RFP 10-103: FY 2010 Home Visiting – Healthy Families Response Specifications" document.

Issuing Organization and Legal Authority:
Garrett County Partnership for Children and Families, Inc. / Local Management Board
Contracts Officer: Crystal Stewart, President/CEO cstewart@garrettpartnership.org; 12423 Garrett Highway, Oakland, MD 21550; TEL: 301-334-1189; FAX: 301-334-1893.

Obtaining Specifications and Response Documents:
RFP 10-103 Response Specifications documents, including required attachments, will be available for download at the Garrett County Partnership website at: http://www.garrettpartnership.org beginning May 7, 2009. Follow the "**RFP 10-103**" link at the top of the page.

Proposal Submission Process:
Sealed proposals subject to the conditions listed in the RFP 10-103 Response Specifications document will be received until **4:30 P.M. on May 29, 2009.**

5/7-14(2)

TRUSTEE'S SALE

Trustee's Sale of valuable fee simple property improved by premises known as **E RT 42 N ROSS AVE, Friendsville, MD 21531**. By virtue of the power and authority contained in a Deed of Trust from **JOEY R. CARR AND HARMONY A. CARR**, dated August 6, 2005, and recorded in Liber 1160 at Page 0391 among the land records of the COUNTY OF GARRETT, in the original principal amount of $92,000.00 with an interest rate of 9.375%. Upon default and request for sale, the undersigned trustees will offer for sale at public auction at the front of the Courthouse for the COUNTY OF GARRETT, 203 S. 4th Street, Oakland, Maryland, on **May 20, 2009, at 4:30 P.M.**, all that property described in said Deed of Trust including but not limited to:

ALL OF THAT LOT, PIECE OR PARCEL OF LAND SITUATE IN THE TOWN OF FRIENDSVILLE, GARRETT COUNTY, MARYLAND, BEING THE SAME LAND AND PROPERTY WHICH WAS CONVEYED UNTO CAROL JEAN ROSS FROM JAMES A. ROSS, ET. UX., BY DEED DATED APRIL 10, 1989, AND RECORDED AMONG THE LAND RECORDS OF GARRETT COUNTY, MARYLAND IN LIBER 529, FOLIO 326, IN WICH DEED THE LAND HEREIN INTENDED TO BE CONVEYED IS THEREIN AND HEREIN MORE PARTICULARLY DESCRIBED AS FOLLOWS:

BEGINNING FOR THE SAME AT A STONE WITH A WALNUT TREE AND LOCUST MARKED AS POINTERS, THE SAME BEING AT THE END OF THE FIRST LINE OF A PORTION OF THE CO. ROSS LAND AND RUNS WITH THE SECOND LINE THEREOF, NORTH 11-3/4 DEGREES WEST, 47 PERCHES TO WHAT WAS KNOWN AS THE RYLAND AND STEELE LINE, THENCE WITH SAME NORTH 64-1/2 DEGREES EAST, 17.2 PERCHES; THENCE LEAVING THE SAID LINE AND RUNNING SOUTH 9-1/2 DEGREES EAST, 53-1/4 PERCHES TO A LANE; THENCE WITH THE SAID LAND AND ON THE NORTH SIDE THEREOF SOUTH 83 DEGREES WEST, 15 PERCHES TO THE BEGINNING AND CONTAINING THE QUANTITY OF FIVE ACRES AND FIVE SQUARE RODS, MORE OR LESS.

EXCEPTING, HOWEVER, FROM THE OPERATION OF THIS DEED THE FOLLOWING TWO PARCELS OF LAND HERETOFORE CONVEYED, NAMELY;

1. LOT NO. 2 AS DESCRIBED ON A PLAT PREPARED FOR JAMES A. ROSS SUBDIVISION BY F.R. CORLISS, JR., COUNTY SURVEYOR, ON OCTOBER 16, 1969, AND BEING THE SAME AS CONVEYED BY JAMES A. ROSS TO JAMES A. ROSS, SR., ET. UX., BY DEED DATED OCTOBER 10, 1972, AND RECORDED IN LIBER NO. 330, FOLIO 103, ONE OF THE LAND RECORDS OF GARRETT COUNTY, MARYLAND.

2. LOT NO. 1 AND 1/2 OF LOT 1-A AS DESCRIBED ON THE PLAT OF THE JAMES A. ROSS SUBDIVISION BY F.R. CORLISS, JR., COUNTY SURVEYOR, ON OCTOBER 16, 1969, AND BEING THE SAME AS CONVEYED BY JAMES R. ROSS TO CAROL EDWARD SCHMIDT, ET UX., BY DEED DATED OCTOBER 10, 1972, AND RECORDED IN LIBER NO. 330, FOLIO 105, ONE OF THE LAND RECORDS OF GARRETT COUNTY, MARYLAND. LEAVING 3.78 ACRES, MORE OR LESS TO BE CONVEYED HEREIN.

ADDRESS: 1017 ROSS AVE.; FRIENDSVILLE, MD 21531. TAX MAP OR PARCEL ID NO.: 02-010453

Said property is in fee simple and is improved by a dwelling and is sold in "as is condition" and subject to all superior covenants, conditions, liens, restrictions, easement, rights-of-way, as may affect same, if any.

TERMS OF SALE: A deposit of $9,200.00 cash or certified funds shall be required at the time of sale. The balance of the purchase price with interest at 9.375% per annum from the date of sale to the date of payment will be paid within TEN DAYS after the final ratification of the sale. Adjustments on all taxes, public charges and special or regular assessments will be made as of the date of sale and thereafter assumed by purchaser. If applicable, condominium and/or homeowner association dues and assessments that may become due after the time of sale will be the responsibility of the purchaser. Title examination, conveyancing, state revenue stamps, transfer taxes, title insurance, and all other costs incident to settlement are to be paid by the purchaser. Time is of the essence for the purchaser, otherwise the deposit will be forfeited and the property may be resold at risk and costs of the defaulting purchaser. If the sale is not ratified or if the Substitute Trustees are unable to convey marketable title in accord with these terms of sale, the purchaser's only remedy is return of the deposit. Trustee's File No. 08-134878. 11-C-09-010847 LOAN TYPE = Conventional.

John S. Burson, William M. Savage, Gregory N. Britto,
Jason Murphy, Kristine D. Brown and Erik W. Yoder,
Substitute Trustees
SHAPIRO & BURSON, LLP
13135 LEE JACKSON HWY., SUITE 201
FAIRFAX, VA 22033
410-769-9797

HARVEY WEST AUCTIONEERS, LLC
300 E. Joppa Rd, Suite 1103
Baltimore, MD 21286
410-769-9797
hwestauctions.com

4/30-5/14(3)

PUBLIC NOTICES

NOTICE OF APPLICATION FOR STRIP MINE PERMIT

Notice is hereby given that **Western Maryland Lumber, Inc., P.O. Box 251, Lonaconing, Maryland 21539**, has submitted an application to the Maryland Bureau of Mines for a surface coal mine (face-up area for deep mine) operations permit. The operation is to be located near Barton, Maryland. The proposed operation occupies a 22-acre tract on the north side of an unnamed tributary of Mill Run, 3.0 miles northwest of Barton, Election District 11, Garrett County: 632,350N / 223,000E. Access to the site is from Russell Road, 1.6 miles northwest of the intersection with Michael Road.

Surface of the area to be mined is owned by Western Maryland Lumber, Inc., P.O. Box 251, Lonaconing, Maryland 21539, and the mineral is owned by Colmer Heirs, 19198 Legislative Road, Barton, Maryland 21521. The permit area is located within the US Geologic Survey Barton, MD 7.5 minute quadrangle, the boundaries being as shown on the attached sketch.

The application includes plans to construct 2 ponds to control sediment and stormwater on the mining area. In addition to a surface coal mining permit the construction of the pond will require a separate small pond approval from the Bureau of Mines.

A copy of the application, which includes the pond plans for the small pond approval, is available for public review at the Garrett County Office of Permits and inspection, 2008 Maryland Highway, Suite 3, Mountain Lake Park, Maryland 21550, and Maryland Department of the Environment (Bureau of Mines) Office, 160 South Water Street, Frostburg, Maryland 21532, during normal office hours. Questions concerning any aspect of the application may be directed to: Robert L. Dugan Jr., Dugan Associates, 301-689-1568, or the Maryland Bureau of Mines, Permit Section, 301-689-1440. A public hearing will not be held on this activity unless requested. Written comments, requests for a public hearing, and requests to be included on the interested persons list regarding this application, will be received until June 27, 2009, by the Director, Maryland Bureau of Mines, 160 South Water Street, Frostburg, Maryland 21532. Attention: OPA-09-01.

Future notices about this application will be provided by mail to those persons who submit comments, request a public hearing or request to be included on the list of interested persons.

5/7-28(4)

Garrett County Partnership for Children and Families, Inc. / Local Management Board (GCPCF/LMB)
PUBLIC NOTICE
REQUEST FOR PROPOSALS
RFP 10-104: FY 2010 Home Visiting – Early Care System of Care
ISSUE DATE: May 7, 2009

Description of Desired Services:
Under the supervision of the **Garrett County Partnership's** President/CEO or his/her designee, the selected bidder shall be responsible for providing *perinatal and early care home visiting services utilizing the Nurse-Family Partnership (NFP) national program model and short-term (perinatal) home visiting* for the Garrett County Partnership for Children and Families, Inc., as described in the "RFP 10-104: FY 2010 Home Visiting – Early Care System of Care Specifications" document.

Issuing Organization and Legal Authority:
Garrett County Partnership for Children and Families, Inc. / Local Management Board
Contracts Officer: Crystal Stewart, President/CEO cstewart@garrettpartnership.org; 12423 Garrett Highway, Oakland, MD 21550; TEL: 301-334-1189; FAX: 301-334-1893.

Obtaining Specifications and Response Documents:
RFP 10-104 Response Specifications documents, including required attachments, will be available for download at the Garrett County Partnership website at: http://www.garrettpartnership.org beginning May 7, 2009. Follow the "**RFP 10-104**" link at the top of the page.

Proposal Submission Process:
Sealed proposals subject to the conditions listed in the RFP 10-104 Response Specifications document will be received until **4:30 P.M. on May 29, 2009**, for furnishing services and contract deliverable items described therein.

5/7-14(2)

INVITATION TO BID
CONSTRUCTION OF ALTERATIONS
GARRETT COUNTY CAREER
TECHNOLOGY TRAINING CENTER

The Board of County Commissioners of Garrett County, Maryland, will accept sealed bids for the construction of alterations to the Garrett County Career Technology Training Center located at 116 Industrial Drive in Accident, Maryland. The project consists of selective demolition of portions of the existing manufactured metal and renovations/alterations for a new Career Technology Training Center. The existing footprint of the building will remain unchanged. Site work will include reorienting and expansion of an existing parking lot and utility lines as required. Generally, the interior alteration consists of metal stud partitions and second floor structure, masonry partitions, interior finishes, new mechanical system, exhaust system for welding shop, alterations to existing sprinkler system, new electrical service and distribution, and new restroom facilities. All work must be completed within 180 calendar days. A bid bond or certified check in the amount of 5% of the total bid amount (including add alternates) shall be submitted with each bid. A performance/payment bond in the full bid amount will be required of the successful contractor. For additional information about this project, visit the Garrett County Purchasing Department's web site at www.garrettcounty.org/Purchasing/CurrentBids.aspx.

A Pre-Bid Meeting will be held at 10:00 a.m. on Monday, May 18, 2009, in the Commissioners' Public Meeting Room located at 203 South Fourth Street, Room 209 in Oakland, Maryland. A site visit will follow the meeting.

Bid documents and specifications may be obtained in person from the Garrett County Purchasing Department, 316 East Alder Street, Oakland, Maryland 21550. The cost of the bid specifications and drawings is $200.00 per set and is nonrefundable. All out-of-town contractors must pre-pay for shipping and the cost of the plans. Inquiries may be made by calling 301-334-5003.

Sealed bids must be submitted to the Garrett County Purchasing Department, 316 East Alder Street, Oakland, Maryland 21550, on or before Thursday, June 11, 2009, at 1:30 p.m. (local time). Sealed bids will be publicly opened and read aloud in the Commissioners' Public Meeting Room at 2:00 p.m. on Thursday, June 11, 2009. All bidders are required to submit three (3) copies of their bid documents at the time of submission. All bids submitted should be enclosed in a sealed envelope and should be clearly marked "Garrett County Career Technology Training Center Bid" on the outside of the envelope. Any bids received after the time due will not be considered for award and shall be retained as documentation for the bid file.

The Board of County Commissioners of Garrett County, Maryland, reserves the right to accept or reject any or all bids, to cancel this invitation to bid and to waive technicalities in any part deemed to be in the best interest of Garrett County.

By Order of the Board,
Brian E. Bowers, CPPB Purchasing Agent
Garrett County Purchasing Department

5/7-14(2)

Reaching Over 35,000 Readers In Garrett Co. & Vicinity!

CLASSIFIED ADS

Deadline: Tuesday, 5 PM
Phone: 301-334-3963

EMPLOYMENT

HELP WANTED – Painters for full-time local work, interior and exterior. Competitive pay and benefit package; pay based on experience. Please send résumé to Box H-3, c/o *The Republican*, P.O. Box 326, Oakland, MD 21550. 8-5.

HELP WANTED – Full-time position available for manufacturing plant. Individual must be active & willing to adapt to a fast pace. Benefits available with paid holidays and vacation. General framing experience necessary. Send résumé and character references to Box K-7, c/o *The Republican*, P.O. Box 326, Oakland, MD 21550. 7-5.

HELP WANTED – Expanding company looking for an active individual with a minimum 3 years building contractor background. Position could develop into a management position. Full-time work. Health insurance, paid holidays & vacation. Individual must be computer literate with knowledge of CADD programs. Truss engineering a plus. Send résumé with character references to Box M-7, c/o *The Republican*, P.O. Box 326, Oakland, MD 21550. 7-5.

HELP WANTED – Professional office seeks office administrator. Must have experience with QuickBooks & Microsoft applications. Compensation commensurate with experience, excellent benefit package. Send résumé with references to Box F-8, c/o *The Republican*, P.O. Box 326, Oakland, MD 21550. 10-2.

LANDSCAPING SUPERVISOR
Supervise installation of all phases of landscape construction.
Experience in hardscaping, softscaping, carpentry and masonry helpful. Valid driver's license required.
LAND DESIGN
Landscaping & Excavating
301-334-8431
Be prepared to leave a message.

GMS
Mine Repair & Maintenance, Inc.
GMS Mine Repair & Maintenance is looking for quality janitorial personnel for full time work in Davis, WV. Good pay, benefits and 401(k). Please contact Jeff at 301-334-8186 ext 206 or 304-288-6884.

Industrial Electrician
Now accepting applications for
MSHA-Qualified Electrician
Job Forman
Full-time work
Benefits include
Company vehicle
Competitive wages
Excellent health plan
Dental
401K plan
Paid vacation
Holidays
Safety Incentive
Dependent scholarship
Travel expenses paid
Additional travel pay

Must be a current West Virginia Miners Health, Safety, and Training (WVMHS&T) Certified Electrician. Must have current MSHA-qualified electrician card. Must be willing to perform responsibilities as a Job Forman. Must be willing to travel.
Complete application at
Beitzel CORPORATION
12702 Bittinger Road
Grantsville, MD 21536
OR
www.beitzelcorp.com
Email
jimmythomas@beitzelcorp.com
301-245-4107
We are an Equal Opportunity Employer

HELP WANTED – Ophthalmic technician to assist in direct patient eye care. Prefer COA or COT certification, but will train the right person. Must be friendly, poised, and caring. Full or part time possible. Salary and benefits based on qualifications and experience. No calls, please. Send résumé to Box G-9, c/o *The Republican*, P.O. Box 326, Oakland, MD 21550. 9-2.

HELP WANTED – Full-time position with the Garrett County Community Action Committee for administration secretary. Position provides administrative and clerical support to GCCAC executive offices. Requires knowledge of standardized office procedures and proficiency in use of computer hardware and software, including Microsoft Office suite. Will require written and oral communication skills and experience in packaging various presentations and applications. Position requires high school diploma and two years' related experience. Preference is given to experience in developing and maintaining office systems and for preparing and packaging funding proposals. Résumés are to be submitted to GCCAC Human Resources Department, 104 East Center St., Oakland, MD 21550, no later than May 18, 2009, by 4:30 p.m. Résumés can be faxed to 301-334-8555 or emailed to pcannon@garrettcac.org. GCCAC is an Equal Opportunity Employer. 10-1.

HELP WANTED – Babysitter wanted for 1- & 3-year old, northern Garrett Co. Occasional, in our home. Mature, own transportation preferred. References. 301-245-4149. 10-2.

HELP WANTED – Looking for a job that offers stability, above average pay and benefits? Train to drive a tractor trailer with Mt. Top Truck Driving Inst. in Grantsville, Md. Beginning drivers can earn 40K or more, with comprehensive benefits and flexible home time. Weekday and weekend courses available. Govt. grants, tuition reimbursement and student loans offered to qualifying individuals. 301-895-4700 or terry.beachy@garrettcollege.edu. 10-4.

HELP WANTED – Avon! Earn 50% fast cash and free gift. $10 to start. Call Karen, 301-334-3454. 10-4.

HELP WANTED – Person to do cylinder head work. Call Sue at 301-334-1105, Mon.-Fri., 8:30-3:30. 10-3.

UNO CHICAGO GRILL EST. 1943
Join our Team! Now Hiring
Cooks, Prep Cooks, Servers, Hostesses & Bus Positions
If you are looking for an exciting job opportunity, we invite you to join our team! Enjoy benefits such as health insurance, 401K, and more.
If interested, please apply in person
UNO CHICAGO GRILL
19814 Garrett Highway, Oakland, MD

Come Join The Team At Nolas Salon!
HAIRSTYLIST
Must have a client following.
Send resume to:
Nolas Salon
212 E. Alder St., Oakland, MD 21550

Residential Construction Drafting Position
(Full-time position)
Applicant must have construction related experience and knowledge of CAD software. Pay based upon experience. Benefits include 401K, health insurance, vacation, & paid holidays.
Email resume *with references* to: info@mountaineerlog.com (No phone calls)

HELPWANTED
Job Coach/Custodial Supervisor needed to train and supervise a working crew of 2-4 people with disabilities performing custodial duties. Twenty-four (24) hours per week. $7.64 per hour; Monday, Wednesday, and Friday 1:00 to 6:00 p.m.; Tuesday and Thursday 2:00 to 6:00 p.m. and every other Saturday 8:30 a.m. to 10:30 a.m. Duties include 1) routine and detailed cleaning at various locations; 2) light floor buffing; 3) supervising and training a crew of 2-4 people; and 4) assigning work and quality assurance. Pro-rated leave benefits. Qualifications include a high school diploma or equivalent; a valid driver's license with a good driving record, ability to lift 50 pounds, and experience in custodial work. Application deadline is Monday, May 11, 2009. Contact:
Appalachian Parent Association, Inc.
Appalachian Crossroads
39 South Third Street, Oakland, MD 21550
301-334-8449 Ext. 100 • 301-334-9633 (Fax)
9:30 a.m. to 3:30 p.m.
Equal Opportunity Employer/Male-Female

Arrowhead Market
NOW HIRING! JOIN OUR TEAM!
All Shifts, Full or Part-Time Positions:
Deli, Kitchen, Dishwashers & Warehouse
Part-Time Cleaning Position
Looking for full or part-time work? Enjoy benefits such as health insurance, 40 IK plan, Christmas Club, discount movie tickets and more! Candidates must be team-oriented, dependable and friendly.
If interested, please apply in person:
Arrowhead Market
19746 Garrett Highway, Oakland, MD
301 387-4020

HELP WANTED – Part-time receptionist with light secretarial duties, 10-12 hours per week on Mondays & Fridays. Hourly wage based on qualifications & experience. Send résumé & references to Box C-9, c/o *The Republican*, P.O. Box 326, Oakland, MD 21550. 9-2.

HELP WANTED – FireFly Farms is searching for an apprentice cheese maker. Energetic individual wanting work in fun, fast-paced environment. Some weekend work will be required. Please, no phone calls. E-mail résumé and cover letter summarizing interest in cheese making to: andrea@fireflyfarms.us or mail to P.O. Box 257, Accident, MD 21520. 8-3.

HELP WANTED – Now hiring carpenters, electricians, and plumbers. Also, subcontractors for framing, decks, roofing. 301-387-6976, evenings 301-501-6976. 8-5.

EXPERIENCED CARE PROVIDERS
Evenings & Weekends
Minimum requirement: 1 yr. experience caring for adults. Our clients live at home & need assistance with hygiene, light housekeeping, meal prep., errands. Reliable transportatin & home phone REQUIRED. We check all references & criminal background. Vision/dental & AFLAC ins. avail. EOE
Ask for Jeanette at: 301-334-4949

Now Hiring for Summer!
Barback Positions
If you are looking for an exciting job opportunity, we invite you to join our team!
If interested, please apply in person
HONI HONI BAR
19745 Garrett Highway, Oakland, MD
301-387-9172

Railey Mtn. Lake VACATIONS
Railey Mtn. Lake Vacations is looking for qualified individuals to join our team in preparation for the 2009 Summer Season.
Housekeeping Personnel
- Must have valid driver's license and reliable transportation
- Wages based on work quality and efficiency
- Partial mileage reimbursement
- End-of-summer bonus (must meet guidelines)
- Lift at least 30 pounds
- Saturday and Sunday hours required
- Part-Time Seasonal Position

Call or stop by our office to fill out an application:
Property Services Building
17801 Garrett Highway
Oakland, MD 21550
301-387-2124, ext. 2

DCL DESIGN STUDIO
Office Assistant
Qualified candidates will have a strong background in administrative support and exceptional organizational and client service skills.
Interested candidates should forward a resume and cover letter to:
DCL Design Studio
Attn: HR Department
PO Box 756
McHenry, MD 21541
or email:
HR@dcldesignstudio.com

HELP WANTED – Person to disassemble engine & clean engine parts. Call Sue at 301-334-1105, Mon.-Fri., 8:30-3:30. 10-3.

HELP WANTED – Experienced trail guide for 2009 season. Local riding stable. Send brief résumé: Box I-10, c/o *The Republican*, P.O. Box 326, Oakland, MD 21550. 10-2.

HELP WANTED – Bookkeeper. Must have QuickBooks experience. Pay based on experience. 301-501-6976. 8-5.

HELP WANTED. – Servers needed. Apply at Jearbryo's Restaurant, McHenry.

HELP WANTED – Part time/eariy evening. Experienced pontoon boat driver to take inn guests on tour of Deep Creek Lake. Must like engaging with visitors. 301-387-0111, McHenry, Md.

HELP WANTED – Carpenter or helper and/or handyman, Oakland area. 240-321-4700. 10-2.

HELP WANTED – Property maintenance and landscaping company has an opening for a full-time laborer. Must have a valid driver's license. Call 301-387-5225 to set up an interview. Please leave message if no answer. MHIC 69431.

HELP WANTED – One 20-hour aide is needed for a home serving three developmentally disabled adults in the LaVale area. The position is offered on a regular basis at $8.56/hour with prorated leave benefits or on a contract basis at $9.56/hour for the first three months and then $10.56/hour with no benefits; your choice. Hours will include evenings and weekends. High school diploma or GED required, experience with developmentally disabled population preferred, lifting required, and must possess a valid driver's license with a good driving record. Deadline for applications is Monday, May 18, 2009. Contact: Appalachian Parent Association Inc., Appalachian Crossroads, 39 South Third Street, Oakland, Md 21550; 301-334-8449, Ext. 100 (phone #); 301-334-9633 (fax #). Equal Opportunity Employer–Male/Female.

HELP WANTED – Community health nurse. The Garrett County Health Department is accepting applications for a part-time, as needed, contractual RN to provide outreach immunization clinics for the Amish community. Maryland RN license required, with two years of experience. $19.69-$24.09 per hour, based on experience. Please submit a Maryland State Employment Application to Personnel, Garrett County Health Department, 1025 Memorial Drive, Oakland, MD 21550 (301-334-7705), Monday-Friday, 8 a.m.-5 p.m. Applications available at www.garrett health.org. For fullest consideration, applications should be received by May 21, 2009. Equal Opportunity Employer/M, F, H. 10-2.

CARPENTERS
Experienced ONLY
Wages based on experience (min. 5 yrs.)
Must have own tools & transportation.
Apply online:
conceptassociates.com
(click on "Employment")
or leave message at **301-746-8870**

EXPERIENCED BARTENDERS* SERVERS* - SECURITY* *MUST BE OVER 21
LINE COOKS - EXPEDITERS
DISH - BUSSERS - HOST(ESS)
JOIN THE FAST PACED TEAM AT BLACK BEAR
FULL, PART TIME & SUMMER HOURS
APPLY IN PERSON AT BLACK BEAR 8tf
BLACK BEAR RESTAURANT & TAVERN - "THE EORT" US219 - McHENRY

HELP WANTED
Coordinating Nurse
Supervise and schedule the nursing staff in a group home serving developmentally disabled adults in Oakland, MD. Perform assessments, develop nursing care plans, delegate to LPNs, CNAs, UAPs. F/T salaried position with full fringe benefits. Regular hours M-F afternoons/evenings. RN required. 2 years' experience preferred. Salary range: $35,000–$40,000.
LPN
Provide nursing services to developmentally disabled adults in a group home and day program setting in Oakland, MD. F/T position Mon. - Fri. with full fringe benefits. $13 - $16 per hour depending on experience.
LPNS
Provide nursing services to developmentally disabled adults in a group home setting in Oakland, MD. P/T positions, 20-26 hours on weekends. Partial fringe benefits. $13 - $16 hours depending on experience.
Substitute Nurses
RNs or LPNs. Provide nursing coverage to developmentally disabled adults in a group home setting in Oakland, MD, on an as-needed basis and in accordance with your existing schedule or preferences. $13 - $19 hour depending on degree and experience.
Application/resume deadline is Monday, May 11, 2009.
Interested individuals may contact:
Appalachian Parent Association, Inc.
Appalachian Crossroads
39 South Third Street
Oakland, Maryland 21550
Phone # 301-334-8449
Fax # 301-334-9633
Equal Opportunity Employer/Male-Female

FARM ITEMS

— For Sale —
John Deere 7000
4-Row Corn Planter
$2,500
301-616-0169

FOR LEASE – Fields. Suitable for row crops or hay. 301-895-5395. 10-4.

LIVESTOCK

ANGUS BULLS
Registered
Yearlings & 2-yr-olds
301-616-8870

BOER GOAT SALE
Saturday, May 16
Market Goats
Does of all ages
Board Auction
10 a.m. - noon
Call **301-334-4121** for more info.

FOR SALE – Baby goats. $20 each. Robert Beckman, 304-789-6280. 10-3.

FOR SALE – Appaloosa with colt; Belgium quarter horses, gentle with children. 301-387-9346. 10-5.

LICENSED BOARDING STABLE – Has room for full & pasture board in Pleasant Valley. Indoor riding area, outdoor arena, trails. 301-616-4681. 7-5.

ANTIQUES

FOR SALE – Antique former Western Maryland Railroad 1930s Fairmont motor car. Above average condition, in dry storage for over 50 years. Rare find. Yours for $8500. Call Stuart, 301-334-4894. 6-5.

EMPLOYMENT

FARM ITEMS

FOR SALE – 730 Case-O-Matic tractor, wide front. Hayes rock picker with bin, good cond. 301-387-8285. 10-1.

FOR SALE – 1950 Farmall Super A tractor with brush hog, belly mower & grader blade, $1800. 301-453-3655. 10-4.

FOR SALE – John Deere 2550 60 hp 2WD tractor, hi-lo, dual SCVs, canopy, new loader. $14,900 or $10,500 w/o loader. 304-789-6876, 304-698-7174. 8-5.

FOR SALE – Mulch hay, $2/bale. Call 301-245-4255 or 240-321-4244. 8-4.

— FOR SALE —
Hay
Square & round bales
Shelled corn
$10 per 100 lb. bag
Ear corn
$7/bag
Feed grinding available
301-616-9892

BRENNEMAN'S CUSTOM MEAT PROCESSING
is back in business
On the farm slaughter and custom meat processing with quality and service
Please call 301-245-4238 or 301-616-8980

Wrap-4-U
20" Wrap (U.S. made) **$54.50**
30" Wrap (U.S. made) **$64.50**
48" Net Wrap (U.S. made) **$210**
9600 Twine **$27.50**
2000 Twine **$17.00**
9000 Sisal Twine **$31.50**
16000 Sisal Twine **$33.50**
4000/440 Twine **$27.50**
PRICES EXPIRE 4/15/09
814-233-0821

FOR SALE
- Bale wagons
- Round & large square bale carriers
- Feeder Wagons
- Bale Feeders

Your local dealer for MILLER PRO hay & forage equipment
Buck Hill Farm
1254 Legeer Rd.
Bittinger, Md.
301-245-4617

FOR SALE – IH 464/loader, 45 hp, PS, live PTO, 3 pt., new rubber, excellent, $5000. JD 6' 3 pt. bush hog, $500. Woods 5' 3 pt. bush hog, $475. Lilliston 7½' pull rotary mower, $800. Ford ground drive manure spreader, 100 bushel, $600. NH 478 haybine, 7' cut, $2300. NH 30' hay elevator, $400. Round bale wagon, $1000. JD 1440 no-till corn planter, 4x30", $900. NH #40 silage blower, $1100. Gravity flow wagon, 200 bushel, $500. IH 6' pull disk, $400. 8' cultipacker, $400. JD 12' spring tooth harrow, $200. IH red tractor cab & air, fits 66 Series, $400. York 8' 3 pt. stone rake, $500. Lowes 18.5 hp riding tractor mower & bagger, $450. Trailer, 6'x10' flat bed with ramps, $550. Trucking available. 301-667-4020. 10-1.

FOR SALE – Mulch hay & straw, $1.50/bale. Grass hay for heifers & horses, $2/bale. 301-334-4379. 9-2.

PATZ FARM EQUIPMENT – Sales, service and parts for silo unloaders, belt feeders, conveyors, T.M.R. mixers, bedding choppers, gutter cleaners, pit pumps. Knepper Farm & Outdoor Equipment, Berlin, PA, 814-483-0108. www.kneppers.net. 8-5.

FOR SALE – Case 5-bottom auto reset plow. Also, straw & mulch hay. 301-334-8510. 7-5.

FOR SALE – John Deere snowblower, 7½' wide w/ double augers, $1750. 304-789-6876. 6-5.

FOR SALE – Mixed grass round bales of hay, 4'x4'. Call 301-616-2928 evenings. 6-8.

FOR SALE – Hay for horses & cattle. 301-387-5723. 6-5.

FOR SALE – Mixed hay, approx. 300 bales. 301-729-1854. 6-5.

FOR SALE – Used tractors. 301-746-8116. 2-10.

MISCELLANEOUS

FOR SALE – Topsoil. Call 301-707-3343. 10-2.

FOR SALE – T&G flooring & paneling: rustic cherry, $2.50 sq. ft.; premium cherry, $3 sq. ft.; rustic oak, $2.45 sq. ft.; premium oak, $2.75 sq. ft.; butternut, $2.50 sq. ft. Other wood species also available. 8-inch T&G pine paneling, 74¢ sq. ft. Log siding, 8", $1.35 ft. 240-321-5051. 10-3.

ATTENTION – If you have purchased locally a male English bull dog within the last 2 years, call 240-362-8229. 10-4.

FOR SALE – White baby bunnies, purple lilac bushes & small igloo doghouse. 301-895-5532. 10-2.

FOR SALE – 50" Hitachi TV, $75. Franklin Chef compact refrigerator, $75. 412-999-9092. 10-2.

FOR SALE – 6' fiberglass camper top, good cond. $50. 304-735-5860. 10-3.

FOR SALE – SunSetter retractable awning (12' wide & extends to 10'). Very good cond. Includes screen room (never used). Asking $650. 304-379-1123 or 301-616-6879. 10-2.

FOR SALE – Excel hand dryer, wall mounted, for business restroom, like new, only $185. Call Stuart at 301-334-6212. 8-5.

FOR SALE – Reznor space heater, gas fired, model F50-3, 40,000 BTU, $600. 301-334-8582. 8-5.

FOR SALE – Locust posts. 301-616-1625. 7-4.

FOR SALE – Logs. 301-616-1625. 7-4.

FOR SALE – Butternut & walnut seedlings for spring planting. 301-746-5781. 4-8.

FOR SALE – Silk Memorial Day flowers: all types & colors. Crosses, pots, hearts, bunches, sprays, flags, baskets, all different wreaths, cones, trellis, praying hands, solar pieces & a lot of new flowers this year. Come anytime. Robert Beckman, 301 Sanders St., Terra Alta, WV 26764. Phone 304-789-6280.

Western Maryland Tin Shop

301-334-0670
Licensed & Insured
Authorized dealer for
HAMPTON

MISCELLANEOUS

FOR SALE – Hotsy Machine power washer. Hot or cold; uses 110 electric, diesel, #1 heating fuel or propane. 1500 psi. Lots of extra parts, including new pump with motor. Runs well, must see. Asking $1200. Call 301-895-4895 or 301-697-9817.

FOR SALE – In Memorial Gardens Cemetery, 4 burial plots, $600 each. Contact 301-334-1395. 9-4.

FOR SALE – Large woodstove, $250. Small antique iron wood cookstove, $100. 220 volt electric heater, plug in. 301-334-1561. 9-4.

FOR SALE – Tanning booth. Call Sue at 301-334-1105, Mon.-Fri., 8:30-3:30.

FOR SALE – Kauffman's wedding dress, size small. For more information, call 301-334-0648. 8-4.

FOR SALE – Antique dresser, antique curio cabinet, small TV stand, glass display case with lower storage. Ask for Kristi, 301-334-1091. 8-3.

FOR SALE – Nursery stock. Dug trees starting at $8; blue spruce, Norway, white pine, fir, white spruce, Canaan Valley fir & hemlock. Call Jay Rice, 301-533-1919.

FOR SALE – One large pink bridesmaid dress, worn once, paid $350, will accept $135. 1-room air conditioner, $12. 301-334-1523, 301-533-0151, ask for Rose. 10-2.

FOR SALE – New Clark pallet jack, $265. Solid oak trim, seconds, very reasonable prices. 301-245-4501. 10-4.

FREE – information on all properties for sale, www.homesdatabase.com/taylor.

Spring Sale
METAL DETECTORS
Free headset w/purchase of any detector.
See Kevin at Green Acres Garden Center
301-334-3855
10-2t

For Sale:
RAILROAD TIES
304-735-5000 days
304-735-5710 evenings
9-2tpd

CHILD CARE

LITTLE RASCALS – Early Learning Center. Openings for ages 2-5. 7:30 a.m.-5:30 p.m. year-round. Preschool activities! Large playground! Safe, clean, loving environment. Air-conditioned. Sign up for fall! Spaces are limited. 301-334-4721. Lic. #11-68805. 10-5.

DAY CARE – 2 shifts. Open 6 a.m. to 11 p.m. Accident or Grantsville Elementary, Beechnut Lane. 301-245-4002. Lic. #11151148. 8-5.

OPENINGS AVAILABLE!
INFANTS & TODDLERS
In McHenry
Have security knowing your child is in a licensed daycare home!
Safe, Clean & Secure!
Love, Patience & Guidance Given!
Roxie Murry
Parent/Owner of
GROW WITH US
in-home **DAYCARE**
or 301-501-8189
#11-129106 10-2t

MISCELLANEOUS

FOR SALE – Custom-built storage buildings & playhouses. 301-895-3688. 10-5.

FOR SALE – Miller oil furnace from doublewide mobile, great cond. 301-387-5955. 9-2.

FOR SALE – 2007 Kawasaki KLR650 motorcycle, with extra accessory bags & windshield, like new, less than 30 miles, $4000. 42" Pioneer plasma TV, $1300. Call 301-895-3436 after 5 p.m. 9-2.

FOR SALE – Red oak rough sawn, air-dried lumber. Approx. 1750 feet. Call 301-895-3122. 9-3.

BAIL BONDS
Prompt Service
301-334-9021

GARAGE SALES

Wisp Community Yard Sale
Saturday, May 16 9am - 3pm
Wisp Resort Parking Lot
15X15 Site: $15 Table Rental: $5
Have your own sale or Shop the Lot!
Call 301.387.4911 to rent your site today!
wispresort.com WISP RESORT 301.387.4911

MOVING SALE
Fri., May 8, noon-5
Sat., May 9, 8-5
2571 Stockslager Rd.
Email:
dcmsale@aol.com
for updated list
9-2tpd

GARAGE SALE
Thursay to Saturday
May 7-8-9
8 a.m. to 4 p.m.
2 miles on Rt. 219 S., left on Paul Friend Rd., right on Pleasant Valley Rd. and take a left on Lynndale Rd.
Look for signs.
A ton of dishes, boys', men's, teen girls' & women's clothes, 2 matching twin bed frames, microwave, pasta maker, & much more.

YARD SALE
May 14-15
9 a.m. - 5 p.m.
(No early birds, PLEASE)
163 Crestview Dr.
Mitchell Manor
(From 4th St., behind old GC Roads garage, top of hill, turn left. 3rd house on left)
Furniture, children's clothes & toys, home decorations, bedding sets (K&Q), lamps, camping gear. Many items to choose from.
10-2tpd

RT. 50 YARD SALE – To benefit Maple Spring Church Family Life Center bldg. project. May 16; 9-5; Aurora School, Rt. 50, Aurora, W.Va. BBQ chicken dinners served beginning at 11:00. Bake sale. Baby & children's items, antiques, misc. tools, household items, much more. 10-2.

PLEASANT VALLEY VENDORS & VITTLES – May 22 & 23; 10-7. Numerous yard sales, crafts, vendors & bake sale event. Food available. Rain or shine. Inquire at PVArtisan@hotmail.com. 9-3.

CRAMER ANNUAL YARD/GARAGE SALE – 4 families. Mon. (5/11) through Fri. (5/15) from 9 to 5 daily. Boys' & girls' clothes sizes 4 - ?, plus size ladies' clothes 2X-4X, men's clothes Sm-Med, appliances, refrigerator, dishwasher, gas range, books, knickknacks & toys. Some antiques. 5 miles off Brandonville Pike going toward Bruceton Mills from Terra Alta. Turn right on Scott Cramer Road, 1 mile on left. Look for signs, white house with picket fence. Rain or shine. 304-789-5940. 10-1.

MULTI-FAMILY GARAGE SALE – At 1003 Broadford Heights on May 13, 14, 15, 16. Rain or shine! Includes lots of Home Interiors, furniture, exercise gym, baby items, small refrigerator, 4-wheeler trailer & much more! Call 301-334-6372. 10-1.

MULTI-FAMILY GARAGE SALE – 5/14-5/16; 8 a.m.; 1 mile off Rt. 50 on Eglon Rd. Boys' clothes infant-2T, girls' clothes 4T-10, baby items, toys, adult & maternity clothes, books, puzzles, household items, handmade wooden children's furniture, desk, dining room table/chairs, birch doors & much more. 10-2.

LARGE GARAGE SALE – Butler's, 810 Sunnyside Rd., Rt. 219 S. 6 miles to Ben DeWitt Rd., then right on Sunnyside Rd., 2 miles; Fri., May 8, 8 a.m.-6 p.m. & Sat., May 9, 8-12 noon. No early birds. 10-1.

YARD SALE – 2-family, Fri. & Sat., 5/8 & 5/9, at Garrett Industrial Supply, located in the Southern Garrett Industrial Park just off Route 135 – rain or shine starting at 8:30 both days. Lots of clothing & housewares. 10-1.

Try our Want Ads. They Pay

FURN./CARPET & APPLIANCES

FOR SALE – Wood dining room suite, seats 8, has 4 chairs, large lighted china cabinet, $375. 301-746-8718.

FOR SALE – Maytag wringer washers. 301-334-4028. 6-5.

Little Loggy Furniture
Bittinger, MD
301-245-4120
Log Gazebos
Log Furniture & Railings for Log Homes

AUTOMOTIVE

FOR SALE – 1994 Chevrolet Cavalier Z24 convertible. Teal color, white leather interior & white top, AT, 3.1L, 6 cyl, PS, PB, PW, PL, 85K miles, $3000. Call 301-387-3393. 10-1.

FOR SALE – 2004 Jeep Liberty Sport, rare, 5 spd, 4WD, V6, 3.7, 69K. AC, PW, PL, AM/FM/CD. Runs well. $6500. 301-616-6240. 10-1.

FOR SALE – 1994 Dodge Dakota with camper top. Low mileage, new transmission, runs well. Minor body work needed. $2500 or best offer. Call 301-533-0040 for more information. 10-5.

FOR SALE – 2004 Chevy 2500 V8 single cab with 8 foot bed. 81,000 miles. $11,500. Call 301-616-7548.

FOR SALE – 1977 Corvette. Almost ready for paint. Over $3500 in new parts. $3500 takes all. Call 301-616-5244. 10-5.

FOR SALE – 1996 Dodge Ram 2500, 8 cyl. 122,000 miles. Exc. cond. Automatic. No leaks; doesn't burn oil. Must see. 301-387-5772.

FOR SALE – 2001 LeSabre; 100,500 miles. Very good cond., inspected, maintained well. Summer & winter tires. Steal it for $3500! Call 301-334-4808. See at 131 N. 3rd Street, Oakland. 10-5.

AUTOMOTIVE

FOR SALE – 2003 Chevy 1500 V6 single cab with 8 foot bed. 29,000 miles. $9900. Call 301-616-7548. 10-5.

FOR SALE – 2001 Chrysler Sebring Convertible LX. Dark blue with black top; tan interior; good cond.; 53,500 mi.; not driven during winter months. AC, PS, PW, PDL, power seat, AM/FM stereo, CD player. $5500. Call Jim, evenings, 301-334-8650. 10-2.

1969 FORD MUSTANG
Convertible, 289 V8.
Very good condition.
MUST SEE!
Perfect gift or investment
$15,000 firm.
Serious inquiries only
301-334-6499
Ask for Jack
10-tf

FOR SALE – 1990 Chevy van w/hydraulic lift & power wheelchair. $2000. 304-789-2781. 10-3.

FOR SALE – 1998 Subaru Legacy Outback, fully loaded, power everything, MD insp., custom audio system. $5000 or best offer. Call 301-616-1521. 9-tfn.

FOR SALE – 1983 Suburban. 23,644 actual miles. 350 engine, 4 spd trans, 4WD. One owner, garage kept, very nice. $8500. Call Stuart at 301-334-6212. 8-5.

FOR SALE – 2002 Pontiac Grand Am. 301-895-5033; if no answer, leave message. 7-4.

FOR SALE – 2006 Subaru Outback. $15,800. Has air cond., cruise control, power steering, AM/FM, CD; power seats, windows, door locks; roof rack, tilt wheel, heated seats. Yakima base rack included. 51,000 miles. Champagne color. www.craigslist for pictures. Call 301-616-7939 for info. 7-4.

FOR SALE – 1994 Isuzu NGR, cab & chassis, 6 cyl turbo diesel, auto trans, PS; 18,000 GVW. Runs well, no rust, nice truck. $9500. Call Stuart, 301-334-4894. 6-5.

FOR SALE – 1996 International tk., Low Pro 4700, cab & chassis, 444 E diesel V8, 5 spd, AC; 21,400 GVW; 50 gal. fuel tank, tinted glass, HD radiator, block heater. Nice Southern rust-free tk. Only $12,500. Call Stuart, 301-334-4894. 6-5.

AUTOMOTIVE

FOR SALE – 2006 blue Scion TC, 5 spd, moon roof, 17" wheels, 90K miles, $8000. Blue Book value $9050. Call 301-501-1459. 10-2.

FOR SALE – 1993 Dodge Dakota, 4x4, with cab & top, bedliner. Runs well. Body fair, bad frame, many new parts. $500. 301-533-1038. 10-2.

FOR SALE – 2001 Mazda Tribute LX. V6, 4x4, black; 123,000 miles. Good cond. New brakes, rotors, drums. Needs transmission. $1500 or best offer. 304-813-2022.

RECREATION

FOR SALE – Whitewater kayak, Piranha Play Boat. Orange/black, airbags, spray skirt, exc. cond. Over $800 invested. $225 or best offer. 301-501-1808. 9-2.

FOR SALE – Suzuki Intruder 1400, Yamaha Maxim 1100 & Suzuki Boulevard 650. $7500 or best offer. Call 301-616-5081. 9-2.

FOR SALE – 500 Sportsman Polaris 4-wheeler, 4x4, 1800 miles, with saddlebags, $3000. 304-735-3017. 9-2.

FOR SALE – Brand new travel trailer. 29½ ft. Cougar by Keystone. Large push out, lots of cabinets, 2 TVs, Onan generator. Price negotiable. 301-616-0169. 8-5.

FOR SALE – Suzuki 4-wheeler, 4x4, 200 miles. Will trade for small pickup or travel trailer. 301-895-4264. 7-5.

FOR SALE – 2005 Honda 300EX ATV. Exc. cond. $2750. 240-321-0802. 7-4.

E-Z-GO – Golf carts, gas or electric, customizable options. Knepper Farm & Outdoor Equipment, Bertin, Pa. Call 814-483-0108; www.kneppers.net. 6-5.

FOR SALE
'07 Honda 400 EX
Good Shape, Runs Great!
$4,500
240-321-3650

BOAT STORAGE

FOR RENT – Indoor storage facility. 10'x30' units for boats, autos, household furniture, etc. All welcome. 24-hour access. Also available, outside boat storage. Please call 301-501-5500 anytime. 10-5.

RECREATION

FOR SALE – 2002 Honda TRX90. Recently replaced sprockets, chain & tires. $500. Call 301-616-7871. 10-1.

FOR SALE – 2-wheel Schwinn bicycle, American Classic, with coaster brakes. Pedal or use electric rear motor. Battery powered; new battery & battery charger. $550. 301-387-8055. 10-1.

FOR SALE – 1994 25' fifth-wheel Jayco Eagle camper. Garage kept, clean, good cond. $4500. 304-735-5860. 10-3.

FOR SALE – 2006 Yamaha YZ250S dirt bike in good cond. $3200. Call 301-746-8619 or 304-276-0281. 10-5.

FOR SALE – 2003 125 Yamaha Breeze 4-wheeler. Good cond. $1000. 304-735-5860. 10-3.

FOR SALE – 2002 Kawasaki KX250, rebuilt. New plastic, Pro Circuit exhaust, suspension, tires & many extras. $3000 or best offer. Call 301-616-5218. 10-4.

FOR SALE – 2007 Harley-Davidson 883 Sportster, low miles, $6900. 2006 Harley-Davidson Softail Deuce, low miles, $14,000. 240-362-4812. 9-2.

9-2tpd
2005 HD
Road King Custom
EFI, Vance & Hines pipes, detachable windscreen and backrest. Many extras. Black. Only 6K mi.
$14,300 o.b.o.
301-616-8068

2000 Suzuki Bandit 1200S:
1200 cc in-line 4
"sport tourer, gentleman's express."
100 hp, 70 ft. lbs. torque over a 4,000 rpm spread—a real treat!
16K miles, mature owner. $3,000.
Call **301-334-8449 x171 M-F, 8:30-4:30** or **301-533-0210 after 7 p.m.**

RECREATION

2009 Model Sale

ATVS

Year	Make	Model#	Model Name	Retail	Sale
2009	Yamaha	YFM45FGYGR	Grizzly 450 4x4 Green	$6,499	$5,456
2009	Kawasaki	KVF750D9F	Brute Force 750 4x4 Green	$8,199	$6,669
2009	Kawasaki	KSF450B9FB	KFX450R Monster	$7,849	$5,871
2009	Kawasaki	KVF650G9F	Brute Force 650 4x4 Camo	$7,749	$6,336
2009	Kawasaki	KVF650E9F	Brute Force 650 4x4 Camo	$7,249	$5,911
2009	Kawasaki	KVF650D9F	Brute Force 650 4x4 Black	$6,899	$6,039
2009	Kawasaki	KVF360C9F	Prairie 360 4x4 HDW	$5,699	$4,794

UTILITY VEHICLES

Year	Make	Model#	Model Name	Retail	Sale
2009	Yamaha	YXR7FYGR	Rhino 700 FI Hunter		
2009	Yamaha	YXR7FYGR	Rhino 700 FI Green		
2009	Yamaha	YXR45FHY	Rhino 450 4x4 Camo	$9,049	$8,061
2009	Yamaha	YXR45FYGR	Rhino 450 4x4 Green	$8,499	$7,604
2009	Kawasaki	KRF750M9F	Teryx 750FI 4x4 NRA	$11,999	$10,476
2009	Kawasaki	KRF750J9FA	Teryx 750FI 4x4 LE Blue	$11,549	$9,966
2009	Kawasaki	KAF950G9F	Mule Trans 4x4 Diesel	$10,309	$8,749
2009	Kawasaki	KAF620M9F	Mule 4010 4x4 Green	$9,499	$8,074

OFF ROAD MOTORCYCLES

Year	Make	Model#	Model Name	Retail	Sale
2009	Yamaha	YZ450FYL	YZ450F	$7,399	$5,293
2009	Yamaha	YZ250FYL	YZ250F	$6,549	$4,838
2009	Yamaha	TTR230Y	TTR230	$3,699	$2,896
2009	Yamaha	TTR125LEY	TTR125LE	$2,999	$2,315
2009	Kawasaki	KX450	KX450F Monster	$7,749	$5,786
2009	Kawasaki	KX100ME	KX100 Monster	$3,699	$2,889
2009	Kawasaki	KLX140ME	KLX140 Monster	$2,999	$2,469

NEW STREETBIKES & SCOOTERS

Year	Make	Model#	Model Name	Retail	Sale
2009	Yamaha	XV19CYS	Raider Silver	$13,990	$12,694
2009	Yamaha	YZFR1YL	R1 Blue	$12,490	$11,999
2009	Yamaha	YZFR6Y0	R6 Orange	$10,190	$8,710
2009	Yamaha	YZFR6YL	R6 Blue	$10,090	$8,627
2009	Yamaha	XVS95YL	V Star 950 Blue	$8,090	$6,967
2009	Yamaha	FZ6RYB	FZ6R Raven	$6,690	$5,954
2009	Yamaha	YW125YY	Zuma 125 Scooter Yellow	$2,999	$2,590
2009	Yamaha	YW50YB	Zuma 50 Scooter Raven	$2,199	$2,009
2009	Yamaha	XF50YS	C3 Scooter Silver	$2,099	$1,926
2009	Kawasaki	ZX600RFA	Ninja ZX-6R Monster	$9,999	$8,749
2009	Kawasaki	ZX600R9F	Ninja ZX-6R Lime	$9,799	$8,579
2009	Kawasaki	KLR650E9F	KLR650 Blue	$5,599	$5,009
2009	Kawasaki	KLX250W9F	KLX250SF Black	$5,299	$4,149
2009	Kawasaki	EX250J9FA	Ninja 250R Lime	$4,099	$3,799

Prices subject to change. Sale ends 5/30/09. No trade-ins at sale price. Prices do not include setup, freight, taxes, and fees.

AQUATIC CENTER INC.
634 Deep Creek Drive, McHenry • 301-387-8233

MDDC CLASSIFIED AD NETWORK

AUCTIONS

Auction
Collector Cars
Crusin' Weekend
Ocean City Convention Center
May 15th at 2PM
Sell/Buy
Call Bernie 24/7
443-807-8883
www.occollectorcars.com

AUTOMOBILE DONATION

DONATE VEHICLE: Receive $1000 GROCERY COUPONS. Your Choice. NOAH'S ARC, NO KILL Animal Shelters. Advanced Veterinary Treatments. Free Towing. IRS TAX DEDUCTION. Non-runners 1-866-912-GIVE

DONATE YOUR VEHICLE RECEIVE FREE VACATION VOUCHER UNITED BREAST CANCER FOUNDATION Free Mammograms, Breast Cancer Info www.ubcf.info FREE Towing, Tax Deductible, Non-Runners Accepted, 1-888-468-5964

BUSINESS OPPORTUNITY

Notes? GOT ANY? Private investor group purchasing R E mortgage and other income notes. 301871-0634. Cash now instead of future checks! straightforwardig.com. Payoffs? Buyout$

CAMPGROUNDS

Lake Somerset Camp Ground, Maryland Eastern Shore. Leave your RV on site all year. $1300 includes water, electric & sewage. Call for brochure 410-957-1866 or 410-957-9897.

CARS FOR SALE

$500 POLICE IMPOUNDS! Hondas, Acuras, Nissans, Jeeps, Chevys, etc! Cars/Trucks from $500! For Listings 800-585-3563 x L174

HELP WANTED

Part-time, home-based Internet business. Earn $550 - $1000/month or more. Flexible hours. Training provided. No selling required. FREE details www.K738.com

Start a Great Career in Heat & Air. 3wk Training Accreditation. EPA/OSHA Certified. Local Job Placement Assist. Financing Available. May Qualify. GI/VA Benefits. 1-877-994-9904

HOME IMPROVEMENT

HAS YOUR BUILDING SHIFTED OR SETTLED? Contact Woodford Brothers, Inc. for straightening, leveling, foundation and wood frame repairs at 1-800-OLD-BARN. www.woodfordbros.com. License number 19061

HOMES FOR RENT

HUD HOMES!
3 bed 2 bath only $199/mo!
5 bed 2 bath only $350/mo!
(5% dw, 30 yrs @ 8%)
For Listings 1-800-585-3617 x T182

$199! HUD Homes from $199/mo! Buy a 4 bd. home only $560/mo! 4 bd 2 ba only $350/mo! (4% dn, 30 yrs @ 8% apr). For Listings 800-585-3617 ext T296

HOMES FOR SALE

New Single - Family Homes in Active Adult (55 plus) Community in historic Smryna, Delaware, near Beach and Bays. From $99,900. 302-659-5800 or see www.bonayrehomes.com

"FORECLOSED HOME AUCTION" DC, DE, MD, VA 400+ Homes MUST BE SOLD! REDC/Free Brochure: "800-865-7576" www.Auction.com

Lewes, DE New Beach Homes. Yearly taxes $700 -$800. Minutes to beach, golf, outlets, ferry, boardwalk, shopping. 3 Bdrm, 2 bath, 2 garage from 199,900. Recorded 24 hour message 800-635-2421 Code 3019

INSTRUCTION (SCHOOLS)

TRAIN FOR A NEW JOB
CDL in 3 weeks
Class A (3 weeks)
Class B (1 Week)
Anne Arundel Community College
410-777-2935
Montgomery College
2405674118
"CDL permit online training"

LOTS & ACREAGE

• Public Notice • Bank Foreclosure 20+ Acres $98,325. Make the bank's loss your gain! (Sold for $124,900) All usable acreage with long views. Private setting, utilities available, perc done. 90 minutes DC Beltway. Great financing. Call agent now 1-866-952-6336

MISCELLANEOUS

ADVERTISING BUDGET TIGHT!!! GROW YOUR BUSINESS WITH US IN 2009. Advertise in 122 newspapers across Maryland, Delaware and DC. Reach over 2.8 million households for only $495. For more information contact us at 410-721-4000 x19 or visit our website www.mddcpress.com

AIRLINES ARE HIRING - Train for high paying Aviation Maintenance Career. FAA approved program. Financial aid if qualified - Job placement assistance. CALL Aviation Institute of Maintenance (888) 349-5387

MISCELLANEOUS FOR SALE

HOMEOWNERS WANTED: Kayak Pools looking for Demo Homesites to display new maintenance free Kayak Pools. Save thousands of $$. Unique opportunity! 100% financing available. 1-877-499-POOL.

POOLS

POOLS PRICES PLUNGING! We've got POOLS! For ex: Huge 31' x 19' Pool w/sundeck, fence, filter ladders Only $980! 100% Financing! (Install extra) GET 3-Day Installation! Call us Today! 1-866-237-2217 www.sapphirepools.biz mhic#124716

REAL ESTATE

Move or Retire to Delaware and discover the value of manufactured housing. Gated community with homes from low 100's. Brochure Available. Toll-Free 1-866-629-0770 www.coolbranch.com

TAX SERVICES

IRS TAX DEBT KEEPING YOU AWAKE? Local CPA firm resolves all Federal and State tax problems for individuals and businesses. US Tax Resolutions, P.A. 877-477-1108.

VACATION RENTALS

Deep Creek Lake, MD. - Long & Foster Resort Rentals. Make plans now for white water rafting at Adventure Sports Center International - open weekends beginning in May! It's the hottest spring adventure! Rent 2 nights; 3rd free! 800 336 7303 www.DeepCreekResort.com

OCEAN CITY, MARYLAND. Best Selection of affordable rentals. Full/partial weeks. Call for FREE brochure. Open daily. Holiday Real Estate. 1-800-638-2102. Online reservations www.holidayoc.com

WATERFRONT PROPERTIES

FREE LIST of North Carolina waterfront and water access homesites, real bargains available. No reasonable offer refused. Bank financing. 1-800-566-5263

The Maryland-Delaware-D.C. (MDDC) Classified Ad Network currently has 81 participating newspapers in its network - a circulation of over 1.4 million. To learn more about advertising with the MDDC, call *The Republican* at 301-334-3963.

BOATS

FOR SALE – Boat. 8½ ft Sun Dolphin fishing boat with trailer. Fully equipped. 301-501-1545. 10-5.

FOR LEASE – Boat dock for season, Blakeslee area. 410-296-6080, ask for Mr. Jay. 10-5.

FOR RENT – Aluminum boat slip, Harvey's Peninsula. Parking on site. $1500 for season. 412-897-8565. 10-2.

FOR SALE – Used boat dock, 16'x8' platform, wood dock with barrels, walkway. Good cond. $500. 240-463-9696. 9-2.

FOR RENT – Dock slip near the Honi-Honi. Call 304-813-8507. 9-2.

FOR RENT – New dock slips available at Bill's Marine north in McHenry. Quiet water & easy access. $2300 per slip for the season. Call Mary at 301-387-5536. 9-2.

FOR SALE – 17' Bayliner boat. 301-371-3357. 9-3.

FOR SALE – 6 individual floating docks. 301-616-2993. 8-4.

LAWN/GARDEN

FOR SALE – 955 JD tractor, 4WD, cab, heater, AC, wipers, lights, front load bucket, low hours. Very nice. $22,500. 301-334-4894. 10-5.

BOATS

FOR RENT – Dock, southern end of lake, quiet cove. 301-616-0186. 8-4.

FOR SALE – Dock, U-shaped, wood, 3 walkways, good cond. $4000 or best offer. 412-606-7212. 7-4.

FOR SALE – Sailboat, 14 ft. Man of War. New sails, has been restored to new condition. Great small boat. Easy to sail. Trailer included. $1500. Call 304-298-4285.

FOR RENT – Seasonal & transient boat slip rental for 2009 season. Storage garages also available. Call McHenry Cove Marine LLC, 410-580-1995, x224. 6-5.

FOR RENT – Dock slip on main part of lake. 301-616-4811. 6-10.

FOR SALE – Flying Scot 3375 with trailer. $2000 or best offer. 412-780-4575. 7-4.

FOR RENT – Boat slip on Deep Creek Lake, private property, parking on site, $2500. 724-837-9016. 7-5.

FOR SALE – Sailboat, Newport 17 ft. Cabin sleeps 2. Two sets of sails. In great shape. Trailer included. Can be seen at Deep Creek Lake. $1900. Call 304-298-4285.

LAWN/GARDEN

TOP SOIL
Screened & Dry
Delivery Available
301-334-1269
Evenings, please!
4/2-10/22

For Sale:
Fill Dirt
Screened Top Soil
304-735-5000 days
304-735-5710 evenings
9-2tpd

FOR SALE – Zero turn mowers, Hustler. First & oldest zero-turn in the world. Commercial & residential. Priced hundreds to thousands below MSRP. Also, we have 2003 E-Z-Go golf carts, electric/gas. Hopkins Garage, Rt. 28, Old Cold Storage Bldg., Romney, W.Va. Call 304-822-3879. 9-5.

WANTED

WANTED – Piano or organ player at Maple Grove Church of the Brethren. Call Paul Howsare, 814-701-6799; Rosella Miner, 301-245-4209. 10-2.

WANTED – Responsible hunter looking for private property for Maryland bear hunt. Please call 301-514-8396 & leave message. 9-4.

WANTED – 2 tons of ear corn. 301-395-9872. 9-2.

WANTED – Cub Cadet rototiller & wheel weights. 301-334-6561. 8-3.

WANTED – Dependable, serious drummer for classic rock band. Call anytime. 301-334-3171. 8-5.

OLD LUMBER – Wanted, chestnut; barns, homes, log cabins, sheds to tear down & remove. Summer sign now! Insured. 301-334-3189. 7-6.

PETS

FOR SALE – Female beagle mix, very friendly, $30. 301-334-8510. 10-5.

FOR SALE – AKC sheltie puppies. 1st shots & wormed. $300 to $400. 301-387-9617. 10-4.

FOR SALE – Mixed cocker spaniel puppies, $100 each. Angora bunnies, $10. 301-245-4001. 10-2.

FOR SALE – AKC female German shepherd pup, 14 weeks old. 304-749-8566 or evanshilltopkennels@yahoo.com. 9-2.

FOR SALE – Male sheltie, 2 years old, $150. 304-735-3017. 9-2.

SPAY/NEUTER – Can't afford to "fix" your pet? Help is available. Call 301-387-8396 or visit www.garrettpaws.org for information. 9-5.

CRITTER SITTERS – Pet sitting service. All animals, including horses & livestock. 304-789-5046. 9-5.

FOR SALE – Standard poodle puppies: black, brown, red. OFA & genetic testing done. Available now. 301-387-4182, 301-501-1818. 9-5.

FOR LEASE – Experienced trail horse, $175/month. Also, beautiful, private, guided trail rides, $25/hour. Call 304-789-5046. 8-5.

FOR SALE – CKC English springer spaniel puppies, $300 each. Also, purebred standard poodles, $300 each. 304-864-4869. 7-4.

9-2tpd
— FOR SALE —
John Deere 345 LAWN TRACTOR
With accessories.
Only 89 hours.
$3,000 o.b.o.
Call: **301-387-9512**
or email;
dcmsale@aol.com
for more information

REAL ESTATE

FOR SALE – Great real estate package. Newly remodeled 3000 sf home with great master suite, rental house, 3-car garage, large barn, pond on 2 acres. Rt. 495 near Grantsville. Priced to move! Call 301-895-3962 or 301-707-1638 for details! 10-2.

FOR SALE – 26x52 manufactured home on 1 acre. 3 BR, 2 BA. 1386 sq. ft. AC, 12x32 deck. 24x40 garage with loft. Storage shed. 137 Close Rd. off Mosser Rd., McHenry. $169,900. 301-334-2208. 10-2.

FOR SALE – Renovated church. 20 plus rooms; large living room, family room, lg kitchen, 5 baths, plus mother-in-law unit. 301-334-6566. Many possibilities. 10-1.

FOR SALE – Log home on 73 acres; 15 minutes south of Breezewood, Pa., & 15 minutes north of Hancock, Md. $950,000. 717-294-6167; http://www.frontiemet.net/~billkasey/index.html. 10-4.

FOR SALE – 4 BR house in Gormania, W.Va. $45,000. 301-334-2549. 10-3.

FOR SALE
31379 Garrett Hwy.
Accident
3 BR, 3½ BA, 2-car garage, 1.16 acres
(GA6966738)
REDUCED: $125,000
220 Shenandoah St.
Loch Lynn
3 BR, 1+ BA, corner lot.
$77,500
22620 Garrett Hwy.
McHenry
5 BR, 3½ A, 2-car garage, LAKE VIEW, over 1 acre.
(GA6995452)
REDUCED: $250,000
Julian Agency Real Estate
301-777-3292 1-800-957-3898

REAL ESTATE

The Republican newspaper
"We are pledged to the letter and spirit of U.S. policy for the achievement of equal housing opportunity throughout the nation. We encourage and support an affirmative advertising and marketing program in which there are no barriers to obtaining housing because of race, color, religion, sex, or national origin."

FOR SALE – Beautiful cedar house with tremendous views of Accident valley on 3.24 acres. 3800 sq. ft. of finished living space, plus full unfinished day lighted basement & attached 3-car garage. House has many upgrades & is fully furnished making it perfect for a vacation getaway or a permanent home. $539,000. 301-616-7548. 8-5.

FOR SALE – Charming & beautiful 3 BR, 3 BA home on 1 acre. Open main level with cathedral ceiling & hardwood floors, living room with electric fireplace, dining room & kitchen with updated appliances & island with granite & 52-bottle wine refrigerator. Two 12x14 BR & full BA. Laundry off kitchen. Upper level 19x17 master suite with cathedral ceilings, large walk-in closet & full BA. Finished lower level with ground level door, slate pool table, wet bar, fireplace & full BA. Wrap-around deck with hot tub. One-car attached garage with extra storage. Abuts 360 acres of nature reserve, which offers the peace & quiet only nature can provide. Home is being sold furnished. Separate storage shed. Low taxes. Immaculate. $349,000. 301-501-7082 (leave message). 10-4.

SEARCH FOR – Homes online, compliments of John Macy, Long & Foster, at www.deepcreeklake.biz. 10-5.

FOR SALE – House in Terra Alta. Located on Eagles Ridge. Willing to rent for $550/month, sec. dep. + ref. 3 BR, 1 BA, full basement, 1-car garage. Beautiful view of town & park. Close to school & downtown. 1-304-789-6838. 9-2.

WANTED – One- to ten-acre lot near or about New Germany/Savage River State Forest. Would consider older home/cabin on property. Call Chris Rose, 1-800-677-7887, ext. 327. 7-5.

FOR SALE – By owner. 33 acres; 4 BR, 3 BA home; 30'x40' detached building; 20'x24' pavilion. Call for details. Will separate. 301-895-4264. 6-5.

FOR SALE – 2 BR cabin, built in 2005, fully, furnished, 1-acre lot. $239,000. 304-754-5431. 7-4.

FOR SALE – New construction 3 BR, 3 BA home on 1 acre semi-secluded lot in town of Accident with public water, sewer & trash pick-up. House has 1560 sq. ft. of living space & 2-car garage. No HMO fees. $224,900. 301-616-7548. 8-5.

FOR RENT

FOR RENT – Large apartment. Clean 1600 sq. ft. 2 BR. Up to date carpet, stove, refrigerator. Large living room & kitchen. New bath & shower. Private entrance. Located on Route 40 near Grantsville at Hilltop Centre. No pets. 1-year lease. $550 rent per month includes water & sewerage. Call 317-837-7746 or 301-689-8160. 10-2.

FOR RENT – House, Oakland, by golf course. 3 BR, LR, kitchen, 1 BA, laundry room, attached garage. Total electric. $700/month. Sec. dep. & ref. required. 301-334-1880. Available May 15. 10-2.

FOR RENT – Mobile home close to lake & Wisp. Exc. cond. 2 BR, 2 BA, garden tub room, laundry room with washer/dryer hookup, large living room, kitchen, closed-in large porch, nice yard, central air, electric heat. $600/month, sec. dep. same, plus util. No pets. Rental & job ref. required. 301-387-5046. 10-5.

FOR RENT – Large 3-4 BR house with great view of Deep Creek Lake. Large yard & 2-car garage. Great location. $1500/month plus utilities. 301-501-9548. 10-5.

FOR RENT – Brick rancher 9 miles north of Grantsville in Pa. Country setting. Salisbury School close. $650. 814-233-0821. 10-5.

FOR RENT – Indoor storage facility. 10'x30' units for boats, autos, household furniture, etc. All welcome. 24-hour access. Also available, outside boat storage. Please call 301-501-5500 anytime. 10-5.

FOR RENT

FOR RENT – Remodeled 2 BR apartment, walking distance to downtown Oakland. $450/month plus electric. 240-321-4700. 10-2.

FOR RENT – 2 BR, 1 BA house with loft, full basement. Fully furnished, with pellet stove. Small kitchen & living room. One small pet allowed & smoking. Ref. & sec. dep. required, $800 plus util. Located on Green Glade Road. Call 301-387-4057 after 4 p.m. 10-5.

FOR RENT – 3 BR house on 3 acres in McHenry area with 24x32 detached garage. $900/month. 301-501-0913. 10-3.

FOR RENT – 1 BR apt. in McHenry. Washer, dryer, stove, refrigerator, water & sewerage included. Lake view. Nonsmoking, no pets. Lease, sec. dep. & ref. required. Available mid May. $475/mo. 301-616-6488. 10-2.

FOR RENT – Mtn. Lake Park, rental with garage, $500/month. Call 301-707-8602, 301-268-8896. 8-5.

FOR RENT – First floor 2 BR apt. in quiet, historic district of Oakland. All appliances, including microwave & ice maker. Washer/dryer hookup & storage in basement. Carpeted throughout. Tile bath. Off-street parking. Comfortable gas/hot water heat, controlled by you, is included in rent. $650 for 1 & $25 for each additional person. Leave message. 301-334-1741. 8-3.

FOR RENT – 1 BR house, $320/month. No pets. Call 301-387-2894. 10-2.

FOR RENT – 1 BR apartment in Grantsville, second floor unit. Most util. included. No pets. $425/month plus sec. dep. 301-746-5778. 9-5.

FOR RENT – 2 BR trailer, Accident, Md. Utilities included + basic cable, $650. Sec. dep. required. 301-501-4404. 9-5.

FOR RENT – 2 BR trailer, furnished, McHenry, 2.5 miles from Deep Creek Lake. $700/month plus util., $700 sec. dep. Washer/dryer, dishwasher. No pets. No smoking. 301-387-4072, 301-616-8334. 9-2.

FOR RENT – Small apartment on Bumble Bee Rd., single person only. Call 301-501-6976. 9-5.

FOR RENT – Large 2 BR apartment in Terra Alta. Laundry room available. No pets. Ready May 1. $430/month, all util. included, $800 sec. dep. required. Call 301-616-8872. 9-2.

FOR RENT
Large 1 BR apt.
at the
Savage River Inn.
$750/mo.
All utilities paid.
301-245-4664
9-2tpd

FOR RENT
2 BR, 2 BA
TOWNHOUSE
Washer & dryer.
$700/mo.
Sec. dep. & ref. req.
410-935-9447

FOR RENT
Lake View.
1 BR w/loft
furnished apt.
Washer/dryer. Some utilities included.
Security deposit & references required.
$700/mo.
410-935-9447

FOR RENT
Canaan Valley, WV
Very nice, private,
2 BR apartment
w/kitchen area,
dining area,
and living room.
Mostly furnished.
Call 304-866-4572
for more information
9-1tpd

APARTMENT FOR RENT
Small 1 BR, smoke-free apartment overlooking Deep Creek Lake. 1 year lease required plus security deposit.
$600/month
+ elec. & cable.
Please call
301-616-2993

COMMERCIAL PROP.

NEW OFFICE SPACE FOR LEASE
300-600 Sq. Ft.
Located at intersection of Memorial Drive and Dawson Avenue in Oakland.
High speed internet available.
Call 301-533-0040 (for more info.)
40-tf

COMMERCIAL PROPERTY FOR LEASE
2 acres of commercial property for lease in McHenry, with 3,348 sq. ft. building w/office, kitchen, & bath.
301-746-6312
10-2t

OFFICE/ WAREHOUSE SPACE FOR RENT
Cement floor, lighted, automatic overhead door (20'w x 12½'h).
Approx. 700 sq. ft.
$300/mo.
301-616-0169
3-may

FOR RENT

FOR RENT – 3 BR house in McHenry, $750/month plus utilities. Contact Sam Housley at Legacy Home Corp., 301-387-8451 or 301-616-5855. 9-5.

FOR RENT – 2 BR apartment in Mtn. Lake Park, $450 plus utilities. Must have job references. 301-533-0357, 301-616-3025. 9-2.

FOR RENT – 2 BR apt., Deer Park, Md. Must be Section 8 approved. 301-387-6976. 9-5.

FOR RENT – Luxurious 2 BR with loft, complete security, AC, downtown Oakland. $500/month plus utilities. Contact 301-334-3826. 9-5.

FOR RENT – Bloomington apartments, 2 BR, refrigerator & stove and some utilities included. Clean, nice & quiet. 301-616-3931. 9-5.

FOR RENT – House close to Oakland, no more than 2 people. Must be responsible & must have 2 rental references each. No pets. $525 plus deposit. 301-387-9346. 8-5.

FOR RENT – Trailer space near Accident. 301-746-6417. 8-5.

FOR RENT – Or lease purchase: single family home on Gravelly Run Rd., McHenry. 4 BR, 1½ BA. Newly updated paint & carpet. Outdoor storage shed. 5 minutes from all the lake/skiing action & Garrett College. $850 rent & $725 deposit. Util. additional. Ref. & background check required. Smoke-free & no pets, please. 301-501-7131. 9-5.

FOR RENT – Small 1 BR apartment, downtown Oakland. Util. included. $400/mo. plus sec. dep. 301-334-6162.

FOR RENT
2 BR Apartment in Oakland.
New roof, central air.
Available May 1.
$600/mo. + sec. dept.
NO PETS
References required.
301-334-1567
6-tf

AVAILABLE FOR IMMEDIATE OCCUPANCY
• Townhome at Lakeland Estates • 3 BR, 2 BA. View of the lake. Fully furnished. 1-car garage. No pets. **$1,000 + util.**
All homes require a Security Deposit
COLDWELL BANKER
DEEP CREEK REALTY
Each Office is Independently Owned and Operated
Please Call
Coldwell Banker
Deep Creek Realty
Ask for Markell
301-387-6187
1-800-769-5300
24439 Garrett Hwy.
Suite 101
McHenry, MD 21541

COMMERCIAL PROP.

McHenry Office Space FOR RENT
Approximately 1,390 square feet.
$750/mo. plus util.
and common area maintenance.
Contact Sam Housley at Legacy Home Corp.
301-387-8451
or 301-616-5855
9-tf

FOR RENT
Grantsville Shopping Plaza
1,200 sq. ft. & 600 sq. ft.
443-297-9016

FOR RENT – Retail/office space across from Wal-Mart, 1200-4000 sq. ft. 301-387-5982. 10-5.

FOR RENT – Office/retail, McHenry/Deep Creek Lake. 301-387-5982. 10-5.

FOR RENT – Storefront/office space in town of Friendsville. $325/month, utilities included. 301-746-5778. 9-5.

FOR RENT – Prime professional office space, best location at Deep Creek Lake near 219 bridge. Large office space/parking. Best visibility in area. 301-387-6748. 9-5.

FOR RENT – Or sale: warehouse space in Accident, Md. Low as 25¢ per square foot. 301-616-0018. 9-5.

FOR RENT – Office space fronting Garrett Highway at Wal-Mart entrance. Private entrance. Newly renovated. Contact Custer Realty & Auction, 301-334-4876 or 301-616-4876. 8-5.

FOR RENT – Commercial storefront, 253 North 3rd St., beside Fox's Pizza. Unit space is approximately 24'x76'. Call for more information. 301-616-4553. 7-5.

FOR RENT – 800 sq. ft. unfurnished office/business location (Builder's Way development). Yearly lease required. $500/monthly ($450 rent & $50 care/maintenance fee) plus utilities. For more information, please call Rob Heilig, 301-533-0048. 6-5.

FOR RENT

FOR RENT – Oakland. Downtown. Spacious, clean, safe, quiet. Walk to town events, churches. Private laundry. Lg. relaxing porches. Efficiency $450 + util. Larger units $525 + util. & up avail. Nonpet. Nonsmoking. Lease. 610-620-4576. 8-8.

FOR RENT – 2 & 3 BR trailers in Accident, Md. For more information, call 410-663-9444. 8-4.

FOR RENT – 2 BR apartment in Grantsville, third-floor unit, $500/month plus sec. dep. & ref. Some util. included. No pets. 301-746-5778. 8-5.

FOR RENT – Garrett & Alleg. counties apartments. Sec. dep. & refs. required. 301-895-3250. 8-5.

FOR RENT – Newly remodeled 2 BR, 1½ BA house in Mount Storm area. Great back yard and washer/dryer, too! $650/mo. plus utilities. 304-642-5916. 7-4.

FOR RENT – 2 BR apartment, McHenry. Utilities included. $650. Call 301-746-8849. 7-5.

FOR RENT – McHenry, 3 BR, BA & ½, fully furnished. $995/mo. plus utilities. On the lake. 630-220-1180. 7-4.

FOR RENT – Mobile home, Old Morgantown Road West, Friendsville. Positively no animals! 301-746-5480. 7-5.

FOR RENT – 1 BR apt. in Grantsville, 2nd floor. $450/month plus sec. dep. Most util. included. No pets. 301-746-5778. 6-5.

FOR RENT – Efficiency apartment: clean, furnished, in a quiet country setting, McHenry. Ideal for one person. Nonsmoker, no pets. Lease, sec. dep. & ref. required. $575 plus heat. 301-616-0067. 6-5.

FOR RENT – Very nice 2-story house in Mtn. Lake Park. Clean & attractive. 6 rooms; 2 BA, 2 BR. Attached 1-car garage. Front porch & large yard. Nonsmoking. No pets. Sec. dep., lease & ref. required. Call 301-334-2603.

LAWN CARE SERVICES

SONLIGHT LAWN SERVICE – Call 301-334-2549 or 301-334-8548. 9-2.

Visit *The Republican* Website at www.therepublicannews.com

Garrett Lawn Service

LOW, LOW RATES
Mowing/Trimming/Full Lawn Service
Friendly and Dependable
Call 301-501-1808
($10 OFF with this ad) 10-2tpd

DEB & JEFF'S LAWNCARE SERVICE
Gutter & Window Cleaning & more
FREE ESTIMATES • INSURED
301-616-7713 or 301-334-4589
8-3tpd

JOSLIN LAWN CARE
240-321-2344
• Mowing • Trimming
• Chainsaw Services • Mulching
• Landscape Lighting • Yard Cleanup
FREE consultation & estimate
Andrew Joslin, owner/operator
9-2t

Mountain View Services
TOTAL YEAR ROUND PROPERTY MAINTENANCE
*COMMERCIAL * RESIDENTIAL*
COMPETITIVE PRICES
CALL NOW!!!
SPRING CLEAN-UP
LAWN CARE & MUCH MORE
SNOW PLOWING

301-616-0928
1-tf

PICK-NICK
Lawn Services

Mowing • Trimming • Yard Clean-up
• Mulching • Skidsteer Service
Now accepting large estates up to 8 acres
Nicholas Pickrel - *Owner/Operator*
301-501-1724 or 301-387-4182
11-tf

TOP BUD LAWN CARE & TREE FARM

Mark Goller, Owner
301-616-6853
556 Pauls Lane
Swanton, MD 21561
Free Estimates
"For all your fertilizer, weed, & insect control needs"
5-8t

Mulch
Pressure Washing
DeWitt's Lawn Service
301-387-9329
• Lawn Mowing • Spring & Fall Cleanups
• SHORE LINE EROSION WALLS
• BUILDING LOTS CLEARED
• Storm Damaged Tree Removal
• Driveways Installed
8-6t

LOTS & ACREAGE

FOR SALE – Southern Pines Lot #50, .52 acre, Pin Oak Circle. $45,000 or best offer. 618-283-3323. 10-5.

FOR SALE – 8 building lots at Alpine Lake Resort. $28,000 for all or $4000 each. 410-370-7395. 6-5.

FOR SALE – Lot in Mtn. Lake Park, 100'x200' (.49 acre), located on Harvey Winters Drive with public water & sewer available. Asking $45,000. All offers considered. 301-334-2925 or cell 410-937-8088. 8-5.

INSURANCE

Erie Insurance
KIGHT'S INSURANCE
110 S. Second St.
Oakland, MD
301-334-3968

LOTS & ACREAGE

FOR SALE – Full 1-acre semi-secluded wooded lot with views in the town of Accident. Public water & sewer and trash pick-up. Driveway, power, water, sewer & phone are already to lot. $39,900. 301-616-7548. 8-5.

FOR SALE – 9.8 acres; sewer & electric on site; $135,000. 304-754-5431

FREE INK BARRELS *when available*
The Republican
108 S. Second St.
Oakland
301-334-3963

INSURANCE

Hershberger Insurance
* Auto * Home * Farm
* Church * Life * Business
301-895-5161
141 Main Street, Grantsville, MD 21536
24-hour service on the web at
www.hershbergerinsurance.com

FUELS

FOR SALE – Firewood. 301-616-1625. 7-4.

FIREWOOD – Sold by the cord or ½ cord. Selective Inc., 301-334-0971. 7-5.

FOR SALE – D&R's Firewood. 301-387-0342. 7-5.

Mahoning Outdoor Furnaces
"The national way to heat."
Free Delivery
Call for a FREE QUOTE.
301-707-2166

Mahoning Outdoor Furnaces
Cut heating cost with outdoor furnace.
(304) 735-6835
Lantz Feed Store
Aurora, WV
6-14tfnwkpd

Free Yourself from High Heating Costs
- 100% thermostatically controlled heat
- Heat entire home, multiple buildings, pools, hot tubs, & domestic water
- Easily adapts to new or existing heating systems
- Exclusive Ripple Top® Heatlock Baffle® firebox design for maximum efficiency

CLASSIC Outdoor Wood Furnace
FINANCING AVAILABLE
NEW-TECH Heating System, LLC
301-616-2580
centralboiler.com

SERVICES

SEAMLESS GUTTERS – Leaf Relief® covers, cleaning & repair. Prompt, courteous service. Call Gutter Tech Enterprises. 301-334-3376, 301-533-1053. 8-5.

H&J Masonry
All types of masonry construction
301-334-3415
301-616-3415

CANVAS CREATIONS
- Boat Covers
- Awnings

Anything Canvas
301-387-4192

CLEANING SERVICES

THE DUST FAIRY – Reliable housecleaning services. Reasonable rates. Great references. Call April today for a free estimate. 901-387-9850 or 301-334-2407, leave message. 10-1.

CLEANING SERVICES – Kela would love to make your home fresh and sparkling clean. Sorry, year-round work only. Great references. 301-533-0098. 10-4.

SERVICES

PRESSURE WASHING, MOWING & SKID STEER SERVICES – Commercial & residential. Curtain drains, culverts, leaf & brush removal, grading, hauling, backhoe, backfilling & related services. Free estimates. Senior discounts. Fully insured. Rick, 301-387-8348 or 301-616-1050. 10-5.

WILL DO – Cleaning of excess clutter, belongings or items no longer wanted. Can help you sort or you sort & have ready to haul. Will haul just about anything. Free estimates. Reasonable rates. Fully insured. 240-321-1266 or 301-616-0813. 10-4.

PAINT & PAPER – Will do painting & wallpapering, residential or commercial. References available. Please contact Loretta Stoner or Jessica Paugh. Licensed & insured. 301-334-9782 or 301-616-0541. 10-4.

MASONRY WORK WANTED – Do basements, foundations, pour floors, flues, fireplaces. Do all kinds of block, brick, stone & concrete jobs. Call Butler Masonry, 1-301-387-5669. 10-5.

Signs - Banners
Vinyl - Lettering - Logos
Graphics - Photography
MASTERMIND DESIGNZ
www.mastermnddesignz.com
240.321.4899

WINDOW Expressions
Custom Draperies
Blinds • Shades
Bedcoverings & Accessories
Free In-Home Shopping Service
HunterDouglas window fashions
Duette® Honeycomb shades
Silhouette® window shading
Luminette®
Country Woods® Classics® Decor
Patty Zimmerman, Consultant
301-689-9009
1-800-427-7900
38 Broadway, Frostburg, MD
Mon.-Fri., 10 a.m. - 5 p.m.
Saturday by appointment only

R.H. Fewster Painting Co. Inc.
301-387-8782
Interior/Exterior
Painting • Staining • Pressure Washing • & more!
CALL NOW FOR SPRING SCHEDULING!!!
Over 20 years' experience
FREE ESTIMATES
7-4tpd

Over 25 years' experience
WTL Construction
Oakland, MD 21550
MHIC #91629
• Siding • Decks • Remodeling
• New Homes • Roofs • Garages
Licensed & Insured
301-334-6327 (Office)
301-616-6327 (Cell)
9-4tpd

DON RODEHEAVER REPAIR
1-724-415-7862 Cell
301-895-3700 Shop-Grantsville
- Truck, Trailer & Equipment Repair
- Truck & Trailer Parts
- Engine Repair
- On-Job-Site Repair with Service Truck
- Complete Truck & Auto Computer Diagnotics
- Automobile Repairs
- Eaton/Aeroquip Hydraulic Hoses made on-site
- AC Check & Services

SERVICES

WILL DO – Stump removal by machine. Reasonable rates. 240-321-1266 or 301-616-0813. 10-4.

DEWITT'S PRESSURE WASHING SERVICE – Docks, siding, decks, gutters, etc. We do it for less. For an estimate, call 240-522-3073. 8-4.

Humberson Excavating
• Site preparation
• Road building
• Foundations
Loader, backhoe, dozer, dump truck
— Free estimates —
301-387-4013
301-387-5858
301-387-2501

Res./Comm. Int./Ext. Lic. & Ins. MHIC #85608
PAINTING & Pressure Washing
Cedar/Logs • Aluminum
Deck Care • Masonry
Caulking • Wallpaper Removal
Waterproofing • Wood Finishes
301-387-8545
Swanton

SERVICES

PAINTING – Interior/exterior. Free estimates. Quality work. 301-533-6700. 7-5.

GARDEN TILLING – Have 5 ft. tiller. Will till gardens in the southern Garrett area. $30 avg. 301-334-0711. 10-2.

WILL DO – Stone retaining walls. 301-746-5781. 8-5.

BEAR CREEK LANDSCAPE DESIGN
Design & Installation
• Patios, Walkways, & Walls
• Complete Lawn Maintainance
• Mulch, Topsoil, & Stone
• Light Grading & Soil Prep
301-746-5408
licensed and insured
MDHIC # 125203

34-tf
D&M Stone
Wide variety of landscaping stones available
Delivery Available
301-453-3200

Tressler Builders, LLC
Mtn. Lake Park, Md.
Custom Homes Remodeling
For 31 Years
"No job too small"
941-979-7877
MHIC #19727 MHBR #942

DRK BUILDERS
& Home Improvement
"Helping Build Your Dreams"
304-698-7303
MHIC #95124
Donald Knotts, Owner

Collier & Collier Trucking, LLC
301-746-6195 • 301-616-0452
• 301-616-0454
Now Taking Orders For:
CHICKEN LITTER (Pure. No Sawdust)
Can supply analysis & lime
Quick, Fast Delivery!
7-tf

Bryan Gardner BGC Construction
MHIC# 79758
Additions, Decks, Remodeling, Kitchens, Bathrooms, Windows, Siding, Hardwood, Laminate Flooring, Ceramic Tile, Interior Painting
"No Job Too Small"
Bryan Gardner, Owner
139 Pullin Hollow Rd.
Grantsville, MD 21536
H-301-746-6348
C-301-616-1639
8-8t

John DeWitt
Property Services, LLC
Deep Creek Lake, MD 21541
"Enjoy the lake. Let us do the work."
• Power Washing & Staining • Painting
Drywall Repairs • Plumbing • Electrical
• Window & Door Repairs • Deck Repair
• Screen Repair • Gutter Cleaning
Cell: 301-616-5729 • Fax: 301-387-2550
18-tf Licensed and Insured • References

MICHAEL R. STEFAN, LLC
29 Years' Experience Masonry
Concrete • Concrete Overlay
Block • Brick • Stone
Licensed & Insured
Home: 301-746-4555
Cell: 301-501-7090
MICHAELRSTEFANLLC@HUGHES.NET
6-10tpd

HANDYMAN LOOKING FOR WORK!
Available for small odd jobs, maintenance, painting, & various types of repair work, both indoor & out.
Call
301-616-1521

SERVICES

SEWING SERVICES – Alterations & repairs. Dresses, pants, etc. Curtains & sewing projects. Reasonable rates. Call Pam, 301-334-3938. 10-4.

WILL DO – Professional tree cutting/lot clearing. 25 years' experience, fully insured. Free estimates. 240-321-1266. 10-4.

NOW BOARDING TRAVEL
Now Boarding for your vacation!
301-876-8881 David Deal
Travel Consultant
ddeal@nowboardingonline.com
www.nowboardingonline.com
Affiliated with Montrose Travel
CST #1018299-10

Don Balogh
ACE APPLIANCE REPAIR
Since 1990
Servicing Most Brands
- Gas & Electric Ranges
- Major Appliances
washers, dryers, refrigerators, and dishwashers

Worronty Authorized Service Provider For:
- Frigidoire
- Electrolux
- LG
- Whirlpool (KitchenAid, Maytag, Jenn-Air)
- Sub-Zero/Wolf
- Samsung
- GE

PROMPT, FRIENDLY SERVICE
Swanton, Md. • 240-321-1025

S.E. GREEN PLUMBING & HEATING
Residential/Commercial
New Construction • Service & Repair
Water pumps • Water heaters • Boilers
• *Emergency Service (Never an overtime charge for a plumbing or heating emergency)*
• *Lifetime warranty on all water heater replacements*
Steve Green • 301-334-2323
301-501-7817
Over 25 years' experience
MD Master Plumber 18983

Sunnyside Painting
Interior and Exterior
Painting and Staining
Pressure Washing
Painter John
301-501-0043
Licensed and Insured

Frazee Excavating, Inc.
• Emergency Repairs
• Site Preps • Demolition
• Reclamation • Roads
• Land Clearing
Licensed & Insured in MD & WV
MD Lic 126440 • WV044527
304-290-4477
46-tf

KNOX SERVICES, LLC
Owned & Operated by James Knox Jr.
301-616-8839 (cell) • 301-387-7269 (Home)
- Home Checks
- Lot Clearing
- Snow Removal
- Home & Yard Services
- General Maintenance
- Pressure Washing

81 Butler Drive, McHenry, MD 21541
12-May 31

5-may
BUENA VISTA Contracting, LLC
Home Remodeling and Additions
Visit our website or contact us for a complete list of services:
www.BuenaVistaContracting.com
Info@BuenaVistaContracting.com • 301-387-7880
Licensed, Bonded, Insured
MHIC #95248
Free Estimates
Hourly Rates Available

MHIC 81637
SHARPLESS BUILDERS
FREE Estimates
Fair Prices
NOW ACCEPTING
All types of projects
• Remodeling • Additions
• New Construction
Over 30 yrs' experience
Owned & Operated by
Rick Sharpless and Family
301-387-2673
7-tf

SERVICES

SEAMSTRESS SERVICES – Hems, alterations, new items, drapes, curtains, etc. Call Karen at 301-334-4498. 7-5.

SURFACE SOLUTIONS LLC – Flooring design & installation: ceramic tile, hardwood, laminate, hardwood refinishing. Call Chet, 304-813-0895; email: surfacesolutions45@yahoo.com. 6-8.

SERVICES

WILL DO – A Garden Full-of-Gifts landscape architecture; a.garden.fullofgifts@hotmail.com; Dennis Yoder, 301-501-6930, P.O. Box 237, Grantsville, MD 21536. 9-4.

WILL DO – Custom garden tilling. Please call before 7 p.m. Call 301-387-0170. 9-2.

SUZETTE'S DOG GROOMING – Will reopen May 1. Located in Grantsville. New customers 10% off. Call to schedule. 301-697-9817. 6-5.

SERVICES

SERVICES – Lic. # 11290004. Need backhoe, excavator or dozer work? Call Steve! No job too small. Septic systems, drains, yards, stumps, foundations, footers, driveways. 301-616-0129 or 301-334-1135. 3-24.

E-Z Excavating
Complete Excavating Service
Paul Everly
301-334-2940
1-800-491-3983

GutterTech ENTERPRISES
SEAMLESS GUTTERS
NOW OFFERING:
Seamless Half Round Systems
COMMERCIAL & RESIDENTIAL
Gutter Covers • Clean-Out & Repairs
Call for your FREE Estimate
301-334-3376 • Oakland, Md.
(No Sunday calls)

SOJOURN MOVERS LLC
Oakland's First & Finest
Professional Household & Office Moving Service!
Free Estimates
In business since 1993
"Thanks for the opportunity to serve you."
Local and Long Distance
Stan DeWitt
Phone: 301-334-6211

Bear Creek Woodworks
- Furniture Repair & Restoration
- Chair Caning

Richard L. Pullen Phone: 301-746-6336

37-tf
Since 1930
Brenneman WELL DRILLING, INC.
GROUNDWATER SPECIALISTS
PUMPS
REPAIRS
GEOTHERMAL
OFFICE 301-746-8666
FAX 301-895-DRIL
Providing & Protecting America's Groundwater
www.brennemanwelldrilling.com

Storm Damage • Lot Clearing • Snow Removal
Firewood • Lawn Care • Custom Skid Steer Services
BUSTER'S
Brush, Stump & Tree Removal
Insured
Free Estimates
45-12t 301-334-9784 • Cell 301-616-9784 (3463)

11-tf
MEADOW MOUNTAIN WORKS
Seamless Aluminum Gutter
We use high quality .032 gauge seamless aluminum gutter
20 COLORS AVAILABLE
LEAF GUTTER GUARD
FREE ESTIMATES
LOCALLY OWNED & OPERATED
301-334-1160

Carroll Harvey Contracting
409 I St., Mtn. Lake Park
Now Taking Spring Projects!
- Roofs - Time for a new roof? We install shingle roofs with a 1 yr. leak-free guarantee.
- Decks & Porches - Custom designed for your summer enjoyment.
- Siding - We install maintenance-free vinyl, cedar, and many other types of siding.
- Windows & Doors - Vinyl or Andersen Woodwright replacement windows.
- Garages - Let us build one just the right size for you.
- We also do: Custom stairways, trimwork, painting, laminate floors, remodeling, and more!

Call TODAY for a FREE Estimate
301-334-6156
MHIC #77327
Bonded • Insured
BBB
Courteous, Professional Service